CONGREGATIONAL YEAR-BOOK

STATISTICS FOR 1906

9.18.07.

Library of the Theological Seminary,

PRINCETON, N. J.

Presented by Rev. Asher Anderson.

Division BX7113

Section C744
1907

CHURCH WORK IN

WOOD, METAL, STONE, AND MARBLE, STAINED GLASS, DECORATION, MOSAICS, EMBROIDERY, etc.

ARCHITECTURAL WORK
CHURCH CHANGES and REMODELING
Estimated on and Executed in any part of the Country.
MEMORIAL WINDOWS A SPECIALTY
MEMORIAL TABLETS IN BRONZE OR MARBLE
CEMETERY MONUMENTS IN
Marble, Granite, Stone or Bronze
SUNDAY-SCHOOL BANNERS
Materials, Fabrics, Fringes, etc.
CORRESPONDENCE SOLICITED
Send for Illustrated Handbook of any Department

23, 25, 27 Sixth Avenue **J·&·R·LAMB·** New York, N. Y.

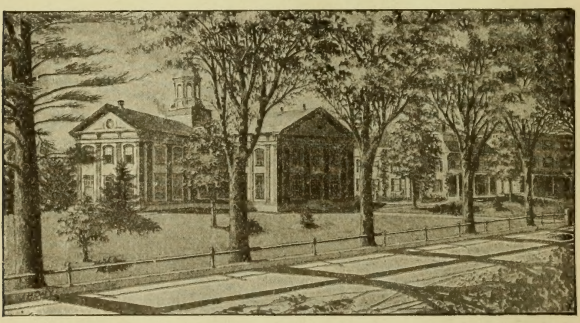

Wheaton Seminary for Young Women

Was founded in 1834 under the superintendence of Mary Lyon, and is an endowed institution.

Endowed college-preparatory. Certificates to college. Advanced courses for high school graduates and others. Art and Music. Experienced teachers. Native French and German. New brick gymnasium, with resident instructor. Christian home influences.

Steam heat, electric lighting, and perfect sanitary equipment. New brick dormitory.

Beautifully and healthfully situated within thirty miles of Boston. Extensive grounds, tennis, basket ball, field hockey, etc.

Expenses, $350 per year. Deduction to daughters of clergymen.

Seventy-third year begins Sept. 18, 1907. For catalogue and views address the President,

Rev. SAMUEL V. COLE, A.M., D.D., Norton, Mass.

THE LATEST SUCCESS

Although but recently published

CHURCH HYMNS AND TUNES

HAS ALREADY BEEN ADOPTED BY THE FOLLOWING
REPRESENTATIVE CONGREGATIONAL CHURCHES

Dane Street, Beverly, Mass.
First, Winchester, Mass.
Second, Oberlin, Ohio.
Broadway, Norwich, Conn.
Maple Street, Danvers, Mass.
First, Rockford, Ill.
Orange Valley, Orange, N. J.
First, Rochester, N. H.
First, Three Oaks, Mich.
Plymouth, Scranton, Pa.
First, Washington, Conn.
First, Mason City, Iowa.

AND MANY OTHERS.

From hundreds of letters endorsing this book, we select the following:

"The best hymnal I know."

Rev. S. Parkes Cadman, D.D., Brooklyn, N. Y.

✪ ✪ ✪

"Shows that a hymnal may live up to high standards and be congregationally usable at the same time."

Rev. Edward S. Worcester, Norwich, Conn.

✪ ✪ ✪

"The most admirable selection of hymns and tunes that have ever been put between the covers of a single book."

Prof. George L. Collis, Beloit, Wis.

✪ ✪ ✪

"The difficult work of editing has been done with the utmost faithfulness and discretion." *Prof. Waldo S. Pratt, Hartford, Conn.*

✪ ✪ ✪

"In my forty years' experience, I have not met a collection of Church tunes giving more satisfaction."

Prof. Alexander Bachmann, Philadelphia.

✪ ✪ ✪

"Retaining most of the hymns and tunes, we wish to hold."

Dr. William H. Sallmon, Northfield, Minn.

A sample copy of this latest Hymnal, "Church Hymns and Tunes," will be submitted on request.

A. S. BARNES & CO.

11 East 24th Street = = New York

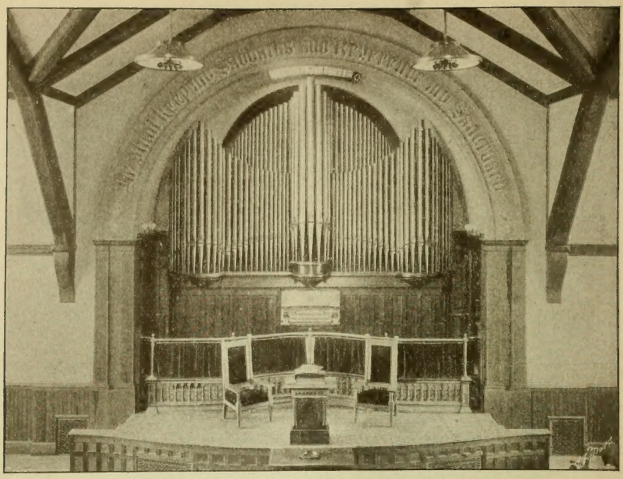

Estey Pipe Organ, Congregational Church, Roslindale, Mass.

You eliminate all element of chance or uncertainty if your contract calls for an Estey Pipe Organ. Send for catalog with list of churches of your denomination using Estey Pipe Organs.

ESTEY ORGAN COMPANY, BRATTLEBORO, VT.

Branches:

BOSTON, 120 Boylston Street.
PHILADELPHIA, 1118 Chestnut Street.
ATLANTA, GA., Peachtree Street.
NEW YORK, 7 West 29th Street.
ST. LOUIS, 1116 Olive Street.
LONDON, ENG., Oxford Street.

FISK UNIVERSITY

Nashville • Tennessee

Rev. J. G. Merrill, D.D.
President

J. V. Cobleigh
Treasurer

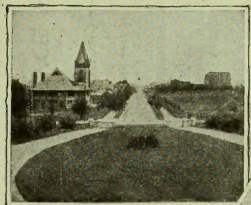

Looking from Jubilee Hall

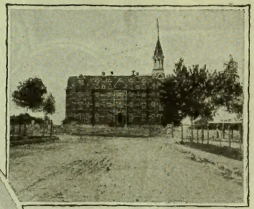

Jubilee Hall

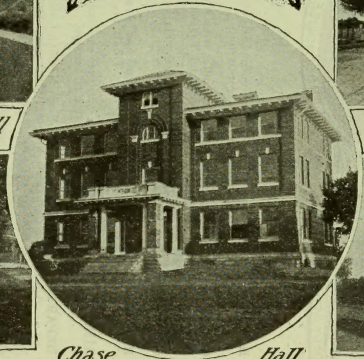

Chase Hall
The New Science Building

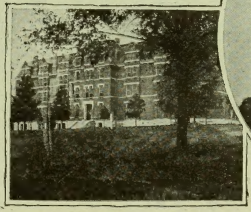

Livingstone Hall

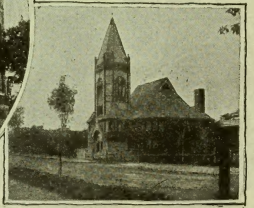

Fisk Memorial Chapel

THE SITUATION.

Fisk University, by the generosity of its friends (notably the American Missionary Association), has excellent facilities for work in its "plant." Owing to its international reputation, the choicest of the young colored people of the South apply for admission beyond its capacity to receive them. Its alumni are employed along the lines in which they have been educated, almost without exception. It has only the meager beginning of an endowment. Not a single professor's or instructor's chair is endowed. Until endowment is received, money must be raised each year for current expenses.

$1,000.00 would endow a Scholarship.

$10,000.00 would endow an Instructor's chair.

$30,000.00 would endow a Professor's chair.

$100,000.00 would endow a Department.

$500,000.00 would endow the University as now conducted.

Talladega College

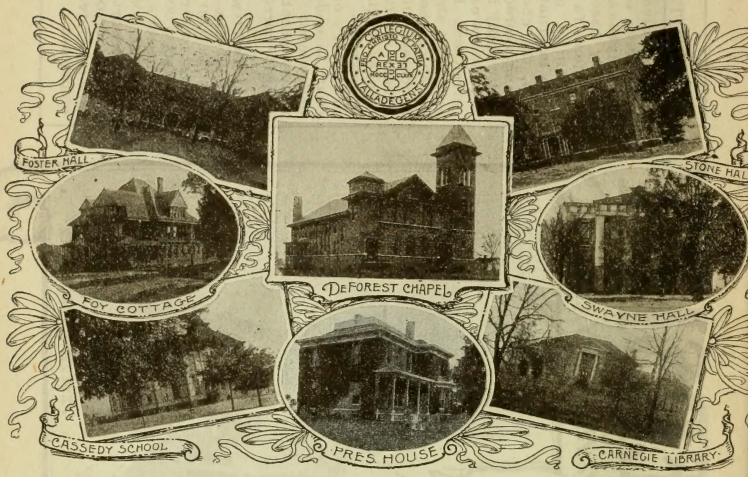

HISTORY. — Founded in 1867. Charter confirmed by the Legislature of Alabama in 1889. More than 5,000 pupils enrolled since organization.

GEOGRAPHY. — Talladega is only eighty miles from the center of negro population in the United States; equi-distant from Maryland and Texas; at the heart of the American Missionary Association's great system of schools; in a region elevated, healthful, rich in minerals, picturesque, and where the whites and the blacks — almost equal in numbers — live in harmony and peace.

RESOURCES. — Buildings, Lands, Equipments, $220,000; Scholarships and Endowments, $167,000; Bequests unpaid, $60,000. Total, $447,000.

AIMS. — To train leaders for mental, spiritual and industrial activity; to present ideals for the home life; to develop a Christian citizenship.

DEPARTMENTS. — Theological, College, Normal, College Preparatory, School of English, Music, Agriculture, Carpentry, Forging, Mechanical Drawing, Printing, Domestic Science, Nurse Training, Sewing. Instructors and Officers, 31; Pupils, 613.

GRADUATES. — They are laboring in twenty-four states and territories, and in Africa; as pastors of churches, college and normal school instructors, school principals and teachers, lawyers, physicians, dentists, mechanics, farmers, business men, and makers of homes.

NEEDS. — A young men's dormitory; a theological hall; additions to endowment and scholarships; aid for needy and worthy students; money for salaries and current expenses; books for the library. Let the college filter in your wills. Its corporate name is "Talladega College, Talladega, Alabama."

Address:

BENJAMIN MARKLEY NYCE, *President*

TALLADEGA COLLEGE TALLADEGA, ALABAMA

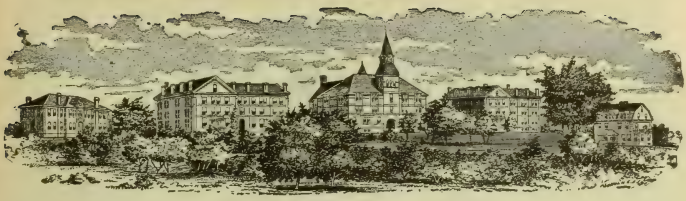

Knowles Building Boys' Hall Stone Hall Girls' Hall Model Home

The Oglethorpe School and Carnegie Library are not shown here.

ATLANTA UNIVERSITY, Atlanta, Ga.

REV. HORACE BUMSTEAD, D.D., PRESIDENT

A SCHOOL BEHIND THE SCHOOLS —such is Atlanta University in its work for Negro education in the South. It furnishes the best teachers for the public schools in town and country; teachers of mechanic arts and domestic science, for industrial schools; presidents and principals of some of the largest public and private institutions in the South, teachers of higher studies in colleges and normal schools, besides kindergarten teachers for the Negro slums of cities. It is thus a teacher of teachers. One graduate has trained 200 teachers for the schools of a single state, who have taught as many as 10,000 children — the great grandchildren of Atlanta University.

Do you realize that this "school behind the schools" has been largely hidden from observation because of the more conspicuous and to some extent the more appealing work of the common and industrial schools to whose success it has contributed? Do you realize the enormous disproportion between its present endowment of $70,000 and the endowments of the leading industrial schools of the South — the disproportion between this endowment and the $1,000,000 which is needed to provide the annual revenue required to-day to say nothing of future growth? Bequests in wills should be made payable to "The Trustees of the Atlanta University," in Atlanta, Ga., and attested by three witnesses.

Address :

President HORACE BUMSTEAD,

Atlanta University, Atlanta, Ga.

"The Congregational Printer"

Thomas Todd

BOOK AND JOB PRINTER

HAVE been in the printing business over forty years, and during that time have constantly received flattering testimonials from my customers. I guarantee that all work intrusted to me will be executed in the most approved manner. A special aim in my business has been to deliver work promptly and at the promised time. For fifty-eight years have been connected with the composition of *The Congregationalist*.

Church Creeds, Sermons, Programs, Church Histories, and all work needed by religious societies carefully attended to. Prices as low as is consistent with good work.

Commercial Printing. In all the branches of Commercial Printing I am fully abreast of the times.

CONGREGATIONAL HOUSE

14 BEACON STREET, BOSTON

Telephone Haymarket 601

WHY EVERY CONGREGATIONALIST SHOULD TAKE

The Congregationalist

1 BECAUSE we believe every Congregationalist ought to have a comprehensive knowledge of the important place and work of his own denomination in order to have his part in the work and do it with intelligence and enthusiasm.

2 BECAUSE by means of a strong editorial force and correspondents in all important centers it furnishes this needed information in a thoroughly interesting and up-to-date manner.

3 BECAUSE it interprets movements within the Congregational Church in a broad and Christian spirit in relation to other churches throughout the world.

4 BECAUSE the denomination could not do its part as a Christian Church without a newspaper like The Congregationalist.

5 BECAUSE it is the best religious newspaper published in America, having proved itself through many years the friend of the entire family, chronicling each week the progress of the world by its record of current events interpreted from a Christian standpoint, bringing interesting and helpful reading of the highest literary quality for every member, old and young.

We have received over five hundred unsolicited testimonials this year similar to these below

(From the Manager of the Chicago Daily News.)

PARIS, October 7, 1906.

Four thousand miles from my home, three thousand from yours, I have been reading copies of **The Congregationalist** of September 15 and 22 which have reached me during the past week from home, reading them far more carefully in my leisure here than I am able, I am sorry to say, during my busy Sundays at home after a hard week's work. I want to congratulate you and Dr. Dunning and the people responsible for it on the splendid paper you are making. S. S. ROGERS.

November 1, 1906.

Since my earliest recollection **The Congregationalist** has been a household companion. It has kept pace with the progress of thought, both in the denomination and in the world outside. It teaches attractively and effectively the duties to the denomination and the wider duties to society and state; and has been a potent factor in making Congregationalists the generous, broad-minded persons they are.

I hardly see how one can be a living member of the Congregational body, sharing intelligently its problems and its benefits, **without** such a paper as **The Congregationalist** has come to be.

WM. DEW. HYDE, President Bowdoin College, Brunswick, Maine.

"**Far and away the best** religious paper which comes to my desk, and I take a number covering a wide range." CHAS. R. BROWN,
Pastor First Cong'l Church, Oakland, Cal.

November 1, 1906.

I have known **The Congregationalist** for more than five and thirty years. I was a reader of it and a subscriber for it through what were regarded as its strongest years.

In my judgment The Congregationalist is a far better paper than it ever was in any period of its history. It is as strong as in its best days, richer, far more varied, infinitely more reasonable and responsive to the needs of the denomination, carrying within it a spirit of light, sympathy, good cheer and kindness. It is a pleasure to welcome it to our home.

In saying this I believe that I am speaking for a great body of intelligent and open-minded laymen. GEORGE A. GORDON,
Pastor Old South Cong'l Church, Boston, Mass.

October 16, 1906.

"The best church paper in the world!"
WILLIAM ROSCOE KEDZIE, Pastor First Cong'l Church, Pontiac, Mich.

Terms, $3.00 a Year

Send for sample copies and prospectus for the coming year

BOSTON
14 Beacon Street

The Pilgrim Press

CHICAGO
175 Wabash Ave.

"To say that a Bible is an Oxford is sufficient.
Yet the Oxford keeps on improving.
The New Editions will prove a delightful surprise."
—*Christian Nation.*

JUST ISSUED!

OXFORD
Teachers' Bibles

With New 20th Century Helps arranged in One Alphabetical Order.

OXFORD
S. S. Scholars' Bibles

With New Helps Under One Alphabet.

"The most complete and best arranged of all the helps in various Bibles."

SEND FOR CATALOGUE
OXFORD UNIVERSITY PRESS
AMERICAN BRANCH
91 and 93 Fifth Ave., New York

NOW READY!
FIVE NEW EDITIONS

OXFORD Black Faced Type Bibles

Pearl 32mo. *A wonderful clear type in a small-size book.*

Minion 16mo. *Ready October, 1906. A model hand Bible.*

Brevier 16mo. *Large type in small compass. "A quart in a pint measure."*

The Oxford Bijou Gospels

On the famous Oxford India paper.

Matthew, Mark, Luke, John.

Leather binding, 50 cents each.
The set in leather case, $2.50.

ASK FOR THE OXFORD EDITION

EVERY CONGREGATIONAL MINISTER

should have in his library a copy of the

International Council Proceedings,

BOSTON, 1899.

We have one hundred copies on hand. They will be sold at a great sacrifice. Send $1.00 and postage, 22 cents (not by check).

DO YOU KNOW

what was done at one or more of the twelve sessions of the National Council with respect to anything of interest to the churches? The

Digest

will tell you at a glance.

EVERY MINISTER AND EVERY CHURCH LIBRARY SHOULD HAVE A "DIGEST."

Cloth, 75 cents *Paper, 50 cents* *Add Postage, 10 cents*

ASHER ANDERSON,
614 Congregational House,
Boston, Mass.

THE CHURCH HYMNARY

Twentieth Century Edition

THE BEST HYMN-BOOK FOR CONGREGATIONAL USE

Samples will be sent to churches considering a change, and special rates for introduction will be quoted on application to the publishers.

CHARLES E. MERRILL CO.

SUCCESSORS TO

Maynard, Merrill & Co.

44-60 East 23d Street - - New York City

There should be a Church Paper in Every Christian Home

The Advance

Should be in Every Congregational Home

Dr. Frank K. Sanders, of Boston, speaking of the strategic possibilities in the West, says: "If Congregationalists ever take themselves seriously and believe in their mission in America, the situation is one they are in duty bound to meet."

For the amount of money expended, there is no agency for the promotion and spread of Congregational traditions and ideals so potent as the denominational paper. Do the members of your church know how ably ***The Advance*** is performing its mission as a denominational evangel?

Listen to one of the best-known manufacturers in Chicago: "Because of the desires of their publishers to secure our advertising, I receive all the magazines and great national weeklies, as well as the better religious papers; but the first paper to which I turn is ***The Advance.*** Your editorials and 'Grapho' articles are immense."

Dr. W. E. Barton's "Pastor's Department" in ***The Advance*** is attracting attention among the laity as well as clergy.

Every department of ***The Advance*** is specially designed to interest and instruct and to supplement the pastor's work, and the splendid increase in its subscription list the past year shows that its efforts are being appreciated.

The Advance Almanac is of great benefit to new members. 4 cents a copy postpaid. Low rates in quantities.

Two dollars per year. Trial offer, 50 cents for four months. Sample copies FREE. Address,

The Advance

324 Dearborn St.

Chicago

CHURCH ORGANS

All Sizes. Fair Prices. Latest Improvements. Highest Awards in Every Instance. Trustworthy, Enterprising and Experienced. Largest Capacity and Production. Equal Attention to LARGE and SMALL ORGANS. Organs for CHURCHES, HALLS, and MUSIC ROOMS. Earnest Attention Given All Orders. Most Approved and Scientific Methods. OVER 2,100 ORGANS in Churches, etc., all over the country have made our work known and recognized as pre-eminently the best.

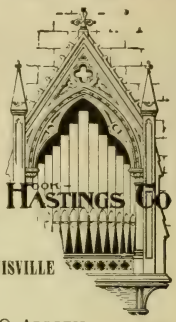

Organs in hundreds of CONGREGATIONAL churches and in nearly every State.

BOSTON NEW YORK PHILADELPHIA CHICAGO LOUISVILLE DALLAS

MAIN OFFICE AND WORKS:

HASTINGS, MASS.

Established 1827

P. O. ADDRESS:

KENDAL GREEN, MASS.

Write for circulars and information.

R. Geissler.... 56 West 8th Street NEW YORK

MEMORIAL WINDOWS, ANTIQUE AND MOSAIC STYLE—ORNAMENTAL GLASS.

MEMORIAL, FOUNDATION AND ENDOWMENT TABLETS IN BRASS, BRONZE, MARBLE.

ARTISTIC PULPIT FURNITURE IN WOOD, BRASS, MARBLE.

BAPTISMAL FONTS IN MARBLE and WOOD, HYMN TABLETS.

CHURCH CUSHIONS

If you want first-class work, material and reasonable prices on your

CHURCH CUSHION WORK

Write us for estimates on new work, or making over. All kinds of filling and covers furnished.

Estimates Given. Samples Furnished.

THE CHANDLEY COMPANY
WORCESTER, MASSACHUSETTS

A LIBRARY IN ONE BOOK

WEBSTER'S INTERNATIONAL DICTIONARY

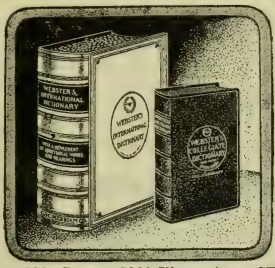

Besides an accurate, practical, and scholarly vocabulary of English, enlarged with 25,000 NEW WORDS, the International contains a History of the English Language, Guide to Pronunciation, Dictionary of Fiction, New Gazetteer of the World, New Biographical Dictionary, Vocabulary of Scripture Names, Greek and Latin Names, and English Christian Names, Foreign Quotations, Abbreviations, Metric System, Flags, Seals, Etc.

2380 Pages. 5000 Illustrations. SHOULD YOU NOT OWN SUCH A BOOK

In order to answer quickly and with final authority the many questions arising daily concerning new words, spelling, pronunciation, definition, etymology, and synonyms; also questions concerning places, noted people, foreign words and many other subjects?

Write for the "Story of a Book," and Specimen Pages, Free.

G. & C. MERRIAM CO.
DEPT. 4
SPRINGFIELD, MASS., U. S. A.
GET THE BEST

Webster's Collegiate Dictionary.
The largest of our abridgments. Regular Edition, size 7 x 10 x 2 5-8 in. Thin Paper Edition, size 5 3-4 x 8 5-8 x 1 1-2 in., printed from same plates, on bible paper. A real gem of book-making, unsurpassed for elegance and convenience. 1116 pages and 1400 illustrations. Valuable Scottish Glossary.

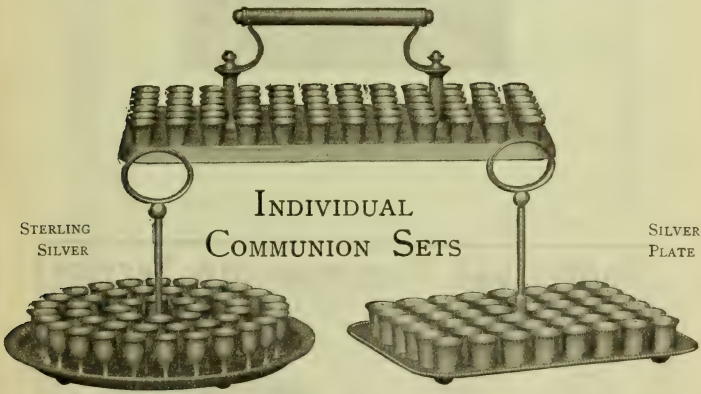

Ask your Dealer for our Goods, or if necessary send to us for Particulars.

INTERNATIONAL SILVER CO.
Successor to

MERIDEN BRITANNIA CO.,

MERIDEN, CONN.

CHURCH SOCIETIES *and* FAMILIES

Will find spoons, forks, etc., bearing the trade-mark "*1847 Rogers Bros.*" the most durable for actual use. Send for catalogue.

Church Plans BENJAMIN D. PRICE / MAX CHARLES PRICE Architects

ATLANTIC HIGHLANDS, N. J.

Catalogue containing description and price list of a great variety of

CHURCH PLANS

FREE TO MINISTERS. TO OTHERS, 20 CENTS

Price's Paper Imitation of Stained Glass

3,000 Churches have used it. Circular and Samples Free

It is decorative and obviates all annoyance from sunlight through the plain glass.

Individual Communion Service

Many Designs in Silver and Aluminum
(Special Finish) and in Other Materials

Give name of church and number of communicants. Send for full particulars and catalogue No. 65.

"Your service is the simplest, neatest, easily and surely handled."—*F. P. Shumway, Boston, Mass.*

"Admirable in design, splendid workmanship."—*R. A. Simms, Raleigh, N. C.*

"More and more convinced that this selection was of the best."—*Alexander Lewis, Worcester, Mass.*

"Send us 28 trays."—*Baltimore.*

"Send us 20 trays."—*Northfield, Mass.*

"Send us 20 trays."—*Mt. Holyoke College.*

GEO. H. SPRINGER, Mgr., 256-258 Washington St., Boston, Mass.

A MODERN PLANT

ESTABLISHED IN 1881

The Fort Hill Press

SAMUEL USHER

BOOK, JOB, LAW MAGAZINE AND CATALOGUE

PRINTING

The latest types, presses and labor-saving machinery for the execution of the highest grade of work in above lines

THE CONGREGATIONAL YEAR-BOOK and other important publications are issued by our press. No job too large

176 to 184 High Street

(FORT HILL SQUARE)

BOSTON, MASS.

One minute's walk from the Rowe's Wharf Station of the Boston Elevated Railway

TELEPHONES { MAIN 6750 / MAIN 6751

Nervous Disorders

A deficiency of the phosphates in the system causes a lowering of nerve tone, indicated by exhaustion, restlessness, headache or insomnia.

Horsford's Acid Phosphate

(Non-alcoholic)

furnishes the necessary phosphates in a pure and abundant form. It supplies the nerve cells with health-giving life force, repairs waste, restores the strength and induces restful sleep without the use of dangerous drugs.

An Ideal Tonic in Nervous Diseases.

If your druggist can't supply you, send 25 cents to RUMFORD CHEMICAL WORKS, Providence, R. I., for sample bottle, postage paid.

BOOKS ON

CONGREGATIONALISM

The Congregational Way

BY GEORGE M. BOYNTON, D.D. The standard work on Congregational polity; concise, interesting; 75 cents *net*.

Congregationalists, Who They Are and What They Do

BY THEODORE P. PRUDDEN, D.D. A new text-book for pastor's classes and young people's classes in the Sunday-school. It follows the question and answer method. A three months' course. Paper covers, 25 cents *net*; boards, 40 cents *net*.

Congregational Faith and Practise

BY ASHER ANDERSON, D.D. Very brief statement of history, principles and work of Congregationalism. Suitable for pastors to give to persons uniting with the church. 5 cents each, 25 for $1.00.

The Council Manual

A brief presentation of the Congregational platform as defined by the National Council. Gives forms for letters, missives, etc. 10 cents postpaid, 25 for $1.50 by express.

THE PILGRIM PRESS

BOSTON, 14 Beacon St. **CHICAGO, 175 Wabash Ave.**

THE

CONGREGATIONAL YEAR-BOOK,

1907.

ISSUED UNDER THE SANCTION OF THE

National Council of the Congregational Churches of the United States

BY ITS PUBLISHING COMMITTEE, AND CONTAINING THE

GENERAL STATISTICS OF THOSE CHURCHES FOR THE YEAR 1906,

INCLUDING SALARIES, VALUE OF PROPERTY,
INVESTED FUNDS, AMOUNT OF DEBTS, ETC.

AN ALPHABETICAL LIST OF THE CONGREGATIONAL MINISTERS, AND OF THE OFFICERS AND STUDENTS OF CONGREGATIONAL THEOLOGICAL SEMINARIES; THE ANNUAL RECORD OF CHANGES; THE VITAL STATISTICS OF CONGREGATIONAL MINISTERS DECEASED IN 1906; STATEMENTS OF THE NATIONAL CO-OPERATIVE SOCIETIES; THE NATIONAL AND STATE ORGANIZATIONS OF CHURCHES,

AND OTHER MISCELLANEOUS INFORMATION

VOLUME No. 29.

NUMBER OF COPIES, 12,600.

The Fort Hill Press
SAMUEL USHER
176 TO 184 HIGH STREET
BOSTON, MASS.

TABLE OF CONTENTS.

	PAGE
Treasurer's Statement	3
Introduction	4, 5
Annual Record	6–9
Necrology	10–46
The National Societies:	
American Congregational Association	47
American Board	48, 49
Congregational Education Society	50, 51
Congregational Home Missionary Society	52, 53
American Missionary Association	54, 55
Congregational Church Building Society	56
Congregational Sunday-School and Publishing Society	57
Ministerial Relief	58
National Federation of Woman's Congregational State Home Missionary Organizations	59
Woman's Boards of Missions	60
Seaman's Friend Society	61
Other Societies:	
Congregational Board of Pastoral Supply	62
Schauffler Missionary Training School	63
United Society of Christian Endeavor	64
Theological Seminaries:	
Atlanta, 65; Andover, 67; Bangor, 69; Yale, 71; Hartford, 73; Chicago, 75; Oberlin, 76; Pacific, 77; Students, 78.	
College Education of Students	84–86
Summary	87
Congregational Clubs	88, 89
Colleges	90
Annual Statistics of Churches and Ministers	92–457
Foreign Mission Churches	458, 459
Mission Sunday Schools	460–474
"In Other Tongues"	475
Congregational Ministers in Foreign Lands	476, 477
Congregationalism	478
Annual Meetings of National Societies	478
Annual Meetings in Order of Date	479
National Council Committees	480, 481
Summaries of State Schedules	482–497
Gains and Losses	498–500
Table of Comparisons	501
Salaries, Property and Funds	502, 503
Table of Admissions	504
Table of Memberships	505
Ministerial Relief	506, 507
Ministers' List	508–546
Licentiates Reported	547–549
Ministers of Other Denominations Supplying Congregational Churches	549, 550
Legal Considerations	551

TREASURER'S STATEMENT.

ACCOUNT WITH THE STATE BODIES.

States	Dues of 1907 payable July 1	Dues of previous years unpaid
Alabama	$78 98	$9 94
Alaska	2 95	7 10
Arizona	5 58	24 75
Arkansas	5 10	.....
California (Northern)	.....	.....
California (Southern)	.....	.....
Colorado	134 90	285 52
Connecticut	973 68	.....
Cuba	9 54	22 28
District of Columbia	42 77	.....
Florida	35 73	.....
Georgia	78 82	826 38
Hawaii	.....	.....
Idaho	16 80	21 68
Illinois	759 78	.....
Indiana	77 09	.....
Indian Territory	75	.....
Iowa	546 84	.....
Kansas	.....	.....
Kentucky	13 62	36 77
Louisiana	27 75	126 45
Maine	319 05	318 42
Maryland	11 62	.....
Massachusetts	.....	.....
Michigan	.....	.....
Minnesota	314 22	100 00
Mississippi	4 47	.....
Missouri	.....	.....
Montana	13 33	13 96
Nebraska	237 54	.....
Nevada	.....	.....
New Hampshire	287 92	.....
New Jersey	119 10	.....
New Mexico	.....	.....
New York	809 27	.....
North Carolina	40 26	.....
North Dakota	66 54	.....
Ohio	231 02	.....
Oklahoma	38 46	225 18
Oregon	66 96	.....
Pennsylvania	205 15	1,009 62
Porto Rico	7 80	6 54
Rhode Island	147 48	146 49
South Carolina	8 55	112 71
South Dakota	116 38	.....
Tennessee	30 30	321 92
Texas	28 84	78 08
Utah	18 08	47 07
Vermont	327 22	.....
Virginia	4 20	.....
Washington	137 87	327 67
West Virginia	3 99	.....
Wisconsin	382 40	.....
Wyoming	14 22	24 62
Total	$6,802 92	$4,093 15

At the twelfth triennial session of the National Council held at Des Moines, Ia., Oct. 13–20, 1904, the Finance Committee reported to the Council the following recommendation, which was adopted:

They recommend that the treasurer of the National Council be instructed to call for one cent and a half per member from the churches for each of the three following years.

SAMUEL B. FORBES, *Treasurer.*

HARTFORD, CONN., June 8, 1906.

INTRODUCTION.

The YEAR-BOOK will go to the ministers and clerks of the churches with this issue having added several new pages, viz., The Congregational Board of Pastoral Supply, The Schauffler Missionary Training School, and Christian Endeavor and Congregationalism. Another page would have been added, that of City Missionary Work, as illustrated in the Cleveland City Missionary Society, but the material came too late to be inserted in the proper place. We trust that other great Congregational activities will be illustrated next year in connection with which the churches and pastors will be pleased to have particular information.

For the urgent requests which have been made, we are pleased to restore the page giving dates and places of annual meetings of state bodies.

It seems practically impossible to publish the YEAR-BOOK before June 1. The publication is very late, as usual, this year. Church clerks are responsible for this. They will not report promptly. In many instances several requests must be sent before they report anything at all. Permit us to inform the brethren who by their delays defer the publication of the YEAR-BOOK, that this occasions considerable expense, for the reason that the books, owing to the absence of pastors on their vacations, and many clerks as well, cannot be delivered and are returned to this office at the cost of transportation. Last year nearly four hundred YEAR-BOOKS were not delivered; consequently about $100 were spent to take care of these. This expense could be avoided to a large extent if the YEAR-BOOK were published before June 1. The deliveries could then be made to pastors and clerks while they are yet at home.

It may be that some did not receive their YEAR-BOOK in 1906. We will gladly mail this volume to any who will send to us a postal card asking that a copy be sent to his address.

Ministers changing residence after May 1 will confer a great favor if they inform this office of the new address, lest the YEAR-BOOK be sent to an old address and fail to reach its proper destination.

We are asked frequently to make changes in figures, especially those of benevolence. The brethren are urged to bear in mind that after a certain time the schedules are fixed and the "forms" printed. It is suggested that we have a page for "errata." This would occasion no end of trouble, expense and confusion. The Publishing Committee consider it wise to let the schedules stand as they have been printed and electrotyped, and beg the brethren not to adopt any plan for indicating changes, errors, etc.

Our file of "Biographies to date" is constantly increasing, and the method fully justifies the wisdom in appealing to the brethren to send their biographies for the purposes of accuracy, especially in the earlier data of the record.

The attention of pastors and members of churches is called to the opinion of Hon. Simeon E. Baldwin concerning legal questions in connection with the proposed union of the three denominations. It will be found at the close of the book.

The reports from the states were received as follows: *February 2*, New Mexico; *February 15*, West Virginia; *February 23*, Ohio; *February 25*, Alabama

(Association), Utah; *March 1*, Cuba, Porto Rico; *March 2*, Maine; *March 7*, Nevada; *March 8*, Georgia (Conference); *March 11*, Alabama (Conference), Minnesota, Mississippi; *March 12*, Arizona, Arkansas, Missouri, Montana, Nebraska, Wisconsin; *March 13*, Iowa, Oregon, Wyoming; *March 18*, Idaho, Michigan; *March 19*, Rhode Island; *March 23*, South Dakota; *March 25*, Florida, North Dakota; *March 28*, Connecticut, New Hampshire; *April 1*, District of Columbia, Maryland, New Jersey, Vermont, Virginia; *April 2*, Oklahoma; *April 4*, Alaska, New York; *April 8*, Hawaii, Kansas, Kentucky, Louisiana, Massachusetts, Tennessee; *April 10*, Texas; *April 15*, North Carolina; *April 17*, Illinois, Indiana; *April 18*, South Carolina; *April 20*, Northern California, Colorado; *April 24*, Washington; *April 25*, Southern California; *May 4*, Georgia (Convention); *May 9*, Pennsylvania.

SPECIAL NOTICE.

TWO IMPORTANT BOOKS.

A number of copies of the Proceedings of the International Council, Boston, 1899, remain on hand for sale. Every Congregational minister and church library should own a copy of this book. Price (half), $1.00. Postage, 22 cents.

Every minister and church should have a copy of the "National Council Digest," a complete compilation of the resolutions of all the sessions of the National Council, including the Boston Council, 1865. Price, cloth, 75 cents; paper, 50 cents. Add 10 cents for postage. Address

REV. ASHER ANDERSON,
614 CONGREGATIONAL HOUSE,
BOSTON, MASS.

ANNUAL RECORD.

ORDINATIONS AND INSTALLATIONS.

In this list "*o.*" denotes ordination without installation; "*o. p.*," ordination as pastor; "*o. f. m.*," ordination for foreign missionary service; "*i.*," installation; "*r.*," recognized. But owing to indefinite reports, "*o.*" may sometimes be an error for "*o. p.*"

ADAMS, EDWARD B., Green's Farms, Conn., *o.* March 27
ALLEN, M. J., Southwick, Mass., *i.* Oct. 16
ALLIN, E. A., Brainerd, Minn., *i.* Jan. 16
ALLINGTON, A. A., Cedar, Mich., *o.* May 23
ALTVATER, ERNEST W., Oberlin Sem., Philadelphia, N. Y., *o.* Oct. 23
ARMSTRONG, THOMAS, Algonquin, Ill., *o.* July 26
ARTMAN, J. M., Whiting, Ind., *o.* May 24
ATKINS, G. GLENN, First Ch., Detroit, Mich. *i.* June 13
ATKINSON, ROBERT K., Westville, Ill., *o.* Jan. 22
AUSTIN, LEON H., Roslindale Ch., Boston, Mass., *i.* Nov. 14
BABBITT, WILLIAM A., First Ch., Lockport, N. Y., *i.* Dec. 5
BARSTOW, JOHN, Lee, Mass., *i.* Nov. 13
BEALS, CHARLES E., Royalton, Vt., *o.* June 28
BERKELEY, WILLIAM, East Alstead, N. H., *o.* Nov. 1
BEWER, PROF. JULIUS A., New York, N. Y., *o.* Jan. 30
BILLINGS, OSMOND J., Memorial Ch., Worcester, Mass., *r.* Feb. 2
BROWN, A. R., Hutchinson, Minn., *o.* May 17
BRYANT, A. G., Oberlin Sem., Harvey, N. D., *o. i.* Nov. 8
BRYANT, C. M., Williamstown, Mass., *o.* April 13
BULLOCK, MOTIER C., Penfield, O., *o.* June 22
BURR, HORACE W., Chelsea Ch., Kansas City, Kan., *o. i.* Sept. 4
BUTCHER, W. T., Central Ch., Galesburg, Ill., *o. i.* June 29
CARTWRIGHT, BLISS B., Sykeston, N. D., *o.* Dec. 4
CHASE, C. THURSTON, Park Ch., Meadville, Pa., *i.* Oct. 26
CLAPP, ELLERY C., Lisbon, N. H., *o.* Oct. 3
CONRAD, ARCTURUS Z., Park St. Ch., Boston, Mass., *i.* Jan. 18
COOL, P. A. (Meth.), Linden Hills Ch., Minneapolis, Minn., *i.* June 29
CORSON, THOMAS MOODY, Crombie St. Ch., Salem, Mass., *o.* Aug. 6
CRAWFORD, CHARLES H., Bloomfield, Neb., *i.* Jan. 9
CROOK, I. G., Union Ch., McCloud, Cal., *o., r. p.*
CURTIS, CHARLES H., Rochester, Minn., *i.* May 15
DICKINSON, W. B., White Plains, N. Y., *o.* May 18
DIETRICK, ARTHUR, South Ch., Peabody, Mass., *i.* Oct. 25
DREW, EDWARD P., Old South Ch., Worcester, Mass., *i.* Nov. 8
DUBOIS, CHARLES M., Field's Landing, Cal., *o.* June 12
DUNNELS, A. FREDERIC, Highland Ch., Lowell, Mass., *i.* April 18
DUTTON, C. H., Watertown, N. Y., *i.* May 8
DWIGHT, CHARLES A. S., Sec. Ch., Winchester, Mass., *i.* March 13
EATON, EDWARD D., St. Johnsbury, Vt., *i.* Feb. 14
EBY, ALBERT B., Glenville Ch., Cleveland, Ohio, *i.* June 19
EDWARDS, LELAND A., Park Ch., Cleveland, Ohio, *i.* Dec. 11
ELLIS, GILES A., Clark, Colo., *o.* June 13
ELVIN, JAMES, East Douglass, Mass., *o.* Dec. 19
EVANS, E. E., Dunning, Neb., *o.* Nov. 14
EVANS, W. B., Monticello, Minn., *o.* Feb. 8
FALES, DAVID, East Main St. Ch., Galesburg, Ill., *o. i.* Feb. 15
FERRIN, ALLAN C., High St. Ch., Lowell, Mass., *i.* Nov. 20
FISHER, ALBERT V., Kensington, N. H., *o.* Sept. 27
FITCH, CHARLES N., Second Ch., Cornwall, Conn., *i.* May 22
FOLEY, R. W., Marblehead, Ohio, *o.* June 11
FORBUSH, WM. BYRON, Woodward Ave., Detroit, Mich., *i.* Nov. 13
FRENCH, HOWARD D., Hampden, Me., *i.* May 7
FULTON, ALBERT C., Somersworth, N. H., *i.* Feb. 27
GAEGAR, EDW. J., Union Sem., Weymouth Heights, Mass., *o.* Dec. 5
GARRISON, SPENCER C., Leavenworth, Kan., *o.* Aug. 7
GEORGE, JOSEPH H., First Ch., Burlington, Vt., *i.* Oct. 2
GOODYEAR, DEMONT, Riverside Ch., Haverhill, Mass., *i.* July 24
GORTON, DEMPSTER D., Bridgewater, Conn., *o.* June 19
GRANT, FREDERICK L., Plainville, Conn., *i.* Jan. 31
GREENFIELD, A. NORRIS, Troy, Ohio, *o.* June 5
GREENWOOD, VICTOR L., Neighborhood Ch., West Maywood, Ill., *i.* Nov. 13
HAND, CLIFFORD N., Porterville, Cal., *o. i.* May 24
HANSCOM, FRANK I., Rockford, Ia., *o. i.* Oct. 30
HARRISON, FOSDICK B., Townsend, Mass., *i.* Sept. 11
HATCH, GEORGE B., East Ch., Ware, Mass., *i.* Dec. 5

HAZEN, FRANK W., First Ch., Falmouth, Mass., *i.* Dec. 4
HENDERSON, ARTHUR S., Atlantic, Ida., *i.* May 28
HERBERT, SHERMAN H., Hope, Ia., *o.*
HEWSON, EARL, Reber Place Ch., St. Louis, Mo., *i.* March 20
HILL, CHARLES L., Fairfield, Conn., *o.* May 8
HINDS, JOHN M., Yale Sem., Second Ch., Norfolk, Neb., *o.* Dec. 3
HUBBELL, GEORGE A., Williamsburg, Ky., *o.* Sept. 20
HUMBERD, ISAAC A., Mount City, Ill., *o.* Oct. 18
HUNTER, J. DuBOIS, Auburn Sem., Tabernacle Ch., Chicago, Ill., *o. i.* Oct. 29
HUNTINGTON, CHARLES W., Central Ch., Toledo, Ohio, *i.* Jan. 16
HUTCHINSON, J. J., Brigham, Quebec, *o.*
IMRIE, A. B., Johannesburg, Mich., *o.* Nov. 8
JENKINS, J. ALEX, First Ch., Cleveland, Ohio, *i.* Dec. 12
JONES, THOMAS, Waverly, Neb., *o.* Oct. 25
JORGENSON, THEODORE, Newman's Grove, Neb., *o. i.* Aug. 14
JOSEPHSON, J. A., Atkinson, Ill., *o.* May 1
JUDD, H. O., Hiawatha, Kan., *i.* May 2
LAKE, GEORGE E., Chelsea, Vt., *r. p.* Aug. 30
LAWSON, CARL O., Swedish Ch., Brattleboro, Vt., *o.* Aug. 19
LAYBOURN, G. M., Council, Ida., *o.* March 1
LEAVITT, BURKE F., Plymouth Ch., Belmont, Mass., *i.* Nov. 21
LEWIS, ALEXANDER, First Ch., Kansas City, Mo., *i.* Oct. 25
LEWIS, EDWIN J., Plymouth, Conn., *i.* Oct. 4
LEWIS, W. D., Johnstown, Pa., *o. i.* March 9
LINCOLN, HOWARD A., Andover Sem., Dexter, Me., *o.* Nov. 22
LOGAN, GEORGE A., Weld, Me., *o.* Sept. 21
LUCE, Mrs. I. J., Etna, Cal., *o.* June 2
MacCALLUM, HUGH, Walpole, Mass., *i.* April 26
MacFARLAND, C. S., First Ch., South Norwalk, Conn., *i.* Nov. 6
MADSEN, ALBERT A., Yale Sem., Durham, Conn., *o.* Dec. 27
MAGE, ALEX., French Ch., Lowell, Mass., *o. i.* July 6
MALLARD, FRANKLIN B., Raleigh, N. C., *o.* Aug. 26
MANN, GEORGE E., Freedom, Me., *o.* Oct. 30
MARKWICK, WM. F., Worthington, Mass., *i.* Sept. 12
MARTIN, M. A. (Epis.), Webster, S. D., *o.* Oct. 17
MARTIN, RICHARD ARTHUR, Webster, S. D., *r. p.* Oct. 15
MAURER, OSCAR E., Great Barrington, Mass., *o. i.* July 2
McCARTHY, SAMUEL R., Spearfish, S. D., *o.* July 11
MIETTINEN, PEKKA, Maynard, Mass., *o.* Dec. 28
MILLER, FRANCES E., Fargo, N. D., *o.* May 24
MIX, CLIFTON H., Pilgrim Ch., Worcester, Mass., *i.* March 8
MOE, WM. C. H., Bangor Sem., Enfield, N. H., *o.* Dec. 27
MOFFATT, T. A., First Ch., Newark, N. J., *i.* Dec. 14
MOORE, JOHN K., Orange, Mass., *i.* Jan. 17
MOSES, ELLIOT LEONARD Hartford Sem., Middleton, Mass., *o.* Nov. 13
MULLER, OTTO, Walla Walla, Wash., *o.* Jan. 14
NICHOLS, JESSE G., South Hadley, Mass., *i.* April 18
NISSEN, NIEL, Roanoke Ch., Kansas City, Mo., *o.* Oct. 23
OHOL, AUGUSTINE D., Yale Sem., Ashburnham, Mass., *o.* Dec. 4
PACKARD, HARRISON L., Kingston, Mass., *o. i.* June 22
PAGE, FREDERICK H., First Ch., Waltham, Mass. *i.* Oct. 2
PARKER, C. O., Berlin, Mass., *r.* March 7
PARSONS, EDWARD L., Templeton, S. D., *o.* Nov. 16
PEARCE, HENRY A., Savannah, N. Y., *o.* Sept. 18
PEARSON, OLAF, Thedford, Neb., *o.* March 1
PENMAN, JOHN S., Poughkeepsie, N. Y., *i.* May 22
PHILLIPS, ELLSWORTH W., Whitman, Mass., *i.* Nov. 14
PIERCE, JASON N., Davenport Ch., New Haven, Conn., *o. i.* Feb. 18
PRATT, ARTHUR P., Bellows Falls, Vt., *i.* May 24
QUINT, JOHN H., Rockland, Me., *i.* May 23
RAGER, H. M. L., La Follette, Tenn., *o.* Nov. 6
RAYMOND, C. REXFORD, Flushing, N. Y., *i.* March 13
REEVES, F. D., North Collins, N. Y., *o. i.* March 27
REHM, H. C., Oberlin Sem., Anamoose, N. D., *o.* Nov. 9
RICHARDS, RICHARD H., Lisle, N. Y., *o.* Aug. 24
RICHARDS, THOMAS C., Warren, Mass., *i.* Sept. 20
ROGERS, D. MINER, New Britain, Conn., *o.* Sept. 28
ROLLINS, WALTER H., First Ch., Waterloo, Ia., *i.* Oct. 18
ROWELL, WILFRID A., United Ch., New Haven, Conn., *o.* Nov. 19
SALMON, EDGAR P., St. Luke's Ch., Elmira, N. Y., *i.* Dec. 18
SANBORN, F. ARTHUR, West Boxford, Mass., *i.* Sept. 12
SCHROCK, PERRY F., First Ch., Ashtabula, Ohio, *o.* June 6
SCHEUERLE, JOHN A., Yale Sem., Hartford, Vt., *o.* Nov. 7
SEIBERT, J. ADDISON, First Ch., Kansas City, Kan., *i.* May 14
SIMMS, THOMAS, First Ch., Braintree, Mass., *r. p.* Dec. 18
SINGER, W. L., Lawton, N. D., *o. i.* July 17
SLADE, WILLIAM F., Berlin Mills, N. H., *i.* April 23
SMART, ISAAC C., College St. Ch., Burlington, Vt., *i.* May 16
SMITH, N. FAY, E. Northfield, Mass., *i.* May 16
SMITH, ROBERT S., Montclair, N. J., *o.* Oct. 15
SPAULDING, Jr., GEORGE B., Saratoga Springs, N. Y., *i.* July 17

SPENCE, WILL H., Rutland, Vt., *i.* Nov. 20
STEARNS, GEORGE W., Lanesville Ch., Gloucester, Mass., *i.* Nov. 22
STRAIN, HORACE L., Iowa City, Ia., *i.* March 13
TALMAGE, LUTHER C., Oak Park, Minn., *r.* March 20
TEDFORD, J. E., Saugatuck, Mich., *o.* May 7
THORP, CHARLES N., First Ch., Chelsea, Mass., *i.* June 7
TREFETHREN, E. B., Waubay, S. D., *i.* March 6
VAN AUKEN, CARL H., North Fairmount Ch., Cincinnati, Ohio, *o.* Nov. 3
VILLIERS, J. CHARLES, Kingston, Ont., *r. p.* Nov. 16
VRADENBURGH, EDGAR S., Hubbardton, Vt., *o.* Feb. 7
WAGNER, WALTER A., South Ch., Pittsfield, Mass., *i.* Sept. 18
WALCOTT, E. O., Arion, Ia., *o.* Nov. 14
WELLES, S. B., Oberlin Sem., Mohall, N. D., *o.* Nov. 27
WHEELOCK, ALBERT H., Marlboro, Mass., *i.* Sept. 26
WHITE, CHARLES E., Amherst, N. H., *i.* May 17
WILLIAMS, ISAAC T., Plainfield Centre, N. Y., *i.* March 6
WILLMOT, BENJAMIN A., First Ch., Lowell, Mass., *i.* March 22
WILSON, LAWRENCE A., East Charleston, Vt., *o.* July 6
WOODBRIDGE, R. G., Wallingford, Conn., *i.* Nov. 2
WOODRUFF, LYLE D., Oberlin Sem., Big Timber, Mont., *o.* Oct. 17
WRIGHT, EDWIN E., Ogalalla, Neb., *o.* Feb. 8
WYCKOFF, HERBERT J., South Glastonbury, Conn., *i.* Jan. 17

DISMISSIONS.

ATKINS, G. GLENN, First Ch., Burlington, Vt., April 24.
BARSTOW, JOHN, Manchester, Vt., Sept. 7.
COOL, JAMES W., Bedford Park Ch., New York, N. Y., Dec. 3.
CROWDIS, EDWARD G., Menash, Wis., March 25.
CURTIS, ANSON B., Greenville, Mich., March 5.
DIETRICK, WILL A., Highland Ch., Cleveland, Ohio, June 26.
DRAWBRIDGE, ROBERT W., West Medway, Mass., Oct.
EVANS, DAVID H., North Hampton, N. H., Jan. 18.
FRENCH, HOWARD D., Orland, Me., May 7.
GOODACRE, JAMES J., Winthrop, Mass., Jan. 25.
HALL, GEORGE A., South Ch., Peabody, Mass., April 3.
HARVEY, JASPER P., Columbia, Conn., Feb. 27.
HELMING, OSCAR C., Nutley, N. J., April 23.
HERALD, CHARLES, Bethesda Ch., Brooklyn, N. Y., Oct. 19.
HERMAN, J. E., Milford, N. H., April 16.
HILDRETH, HOMER W., Rochester, Vt., Oct. 23.
HURD, EDWIN T., Gilmanton Iron Works, N. H., June 18.
JONES, SENECA, Crockett, Cal., May 8.
MALCOLM, JOHN W., First Ch., Cleveland, Ohio, April 17.
MARKWICK, W. T., Ansonia, Conn., June 7.
MATHEWS, RUBERT B., Newcastle, Me., Nov. 20.
MATTSON, BERNARD G., Redfield, S. D., May 16.
McCORD, ARCHIBALD, Plymouth Ch., Providence, R. I., July 20.
NICHOLS, JESSE G., Hamilton, Mass., Jan. 10.
OLESON, WILLIAM B., Warren, Mass., Jan. 1.
PAGE, FREDERICK H., Trinity Ch., Lawrence, Mass., June 29.
PHILLIPS, ELLSWORTH W., Hope Ch., Worcester, Mass., Sept. 6.
PHILLIPS, GEORGE W., Rutland, Vt., June 18.
PRATT, NATHANIEL M., Monson, Mass., Sept. 24.
PUTNAM, FRANK C., Woodstock, Vt., Oct. 17.
QUINT, JOHN H., First Ch., Falmouth, Mass., Jan. 26.
REID, DAVID C., Wood Mem'l Ch., Cambridge, Mass., Oct. 1.
RICHARDS, WILLIAM J., Second Ch., Coaldale, Pa., Feb. 28.
ROLLINS, WALTER H., Wilmington, Mass., April 3.
ROSS, WILLIAM, High St. Ch., Portland, Me., Nov. 14.
ROST, BENJAMIN F., Third Ch., Waterbury, Conn., Feb. 15.
SCHNEIDER, JOHN F., Winterport, Me., Sept. 26.
SCUDDER, WILLIAM H., Park Ch., Berkeley, Cal., Feb. 8.
SMART, J. CHIPMAN, South Ch., Pittsfield, Mass., Jan. 8.
SMITH, WESLEY W., Weybridge, Vt.
SPENCE, WILL H., Pilgrim Ch., Cambridge, Mass., Sept. 19.
STEMEN, JOHN O., Viroqua, Wis., Jan. 16.
STRONG, WILLIAM E., First Ch., Amherst, Mass., Oct. 24.
TEMPLE, W. H. G., Plymouth Ch., Cleveland, Ohio, June 13.
THURSTON, CHARLES G., Flatbush Ch., Brooklyn, N. Y.

MINISTERS MARRIED.

CAMMACK, DR. WILLIAM, Chicago, Ill., and Dr. Sarah Libbie Seymour, Iowa City, Ia., of A. B. C. F. M., at Iowa City, Ia., Sept. 12.
CLAYTON, FRANCIS T., and Mabel J. Andrews, in Williamstown, Mass., Nov. 13.
DODGE, ROWLAND B., Wailuku, Maui, and Alice Sinclair, Worcester, Mass., in Honolulu, T. H., July 26.
DOUGLASS, ROSCOE, Dunlap, Ia., and Henrietta Warren, Lansing, Mich., at Lansing, Sept. 12.
EKINS, GROVE F., Millbury, Mass., and Gertrude L. Champion, Wheaton Sem., Mass., at Old Lyme, Conn., July 11.
FISHER, OREN D., Bridgeport, Conn., and Florence Roscoe, Medford, Mass., Jan. 2.
FISHER, STANLEY R., Ramona, Cal., and Estelle L. Coleman, in Los Angeles, Cal., Jan. 13.
GRAVES, ARTHUR G., Corning, Ia., and Bessie Bell Hood, Newton Centre, Mass., in Newton Centre, Oct. 12.
HOOVER, DR. ALDEN ROBBINS, Chicago, Ill., and Esther Finger, Chicago, Ill., in Chicago, July 14.

IDE, HENRY C., New Britain, Conn., and Harriet MacDonald, Minneapolis, Minn., in Minneapolis, Minn., May 2.
LILJENGREN, ADOLPH, and Louise Johnson, in Middletown, Conn.
LOUD, OLIVER B., Lawton, Okla., and Julia Sophie Schule, Chicago, Ill., at Lawton, Okla., July 5.
PARK, J. E., Andover, Mass., and Grace L. Burtt, Andover, Mass., in Andover, Mass., April 28.
PIERCE, PAYSON E., and Minnie A. Moseley, at West Hoosick, N. Y., Oct. 11.
REEVES, FRANKLIN H., Mechanics Falls, Me., and Cassie Ella Chambers, Portland, Me., in Portland, Me., June 27.
ROBERTS, JOHN, Newcastle, Neb., and Sarah Grace Clark, Elgin, Neb., at Elgin, Neb., June 20.
SANDERSON, HORACE, Denver, Col., and Katherine Cutler, Denver, Col., in Denver, May 1.
SEAVER, NORMAN, Rutland, Vt., and Mrs. Ellen S. Pond, Rutland, Vt., Jan. 4.
THWING, PRES. CHARLES F., Cleveland, Ohio, and Mary Gardner, of Auburn, N. Y., in Auburn, N. Y., Dec. 22.
WIEDMAN, M. R., Wisner, Neb., and Retta Walker, Geneva, Neb., at Geneva, Neb., Aug. 29.

NECROLOGY.

BRIEF BIOGRAPHIES OF CONGREGATIONAL MINISTERS

WHO DIED IN THE YEAR 1906.

ADAMS, CALVIN CARLTON, son of Levi Preston and Ruth (Carlton) Adams, was born in Reading, Vt., Oct. 8, 1813. Educated at Kimball Union Academy and Middlebury, Vt. Ordained to the Congregational ministry at Fairfield, Vt., 1850. Pastorates: Fairfield, Vt., seven years; Fremont, now Ivanhoe, Ill., ten years; Elk Horn, Wis., Seward, Ill., seven years; Montour, Ill., seven years. Married, in Derby, Vt., July 21, 1845, Emiline, daughter of William and Lucina (Ball) Nelson. Married (Mrs.) Anna Miller, who is deceased. Four children, two living. Died, Oct. 21, 1906, at Cedar Falls, Ia., of old age, aged 93 years, 13 days.

ADAMS, GEORGE MOULTON, D.D., son of Samuel and Lucy Sewall (Moulton) Adams, was born in Castine, Me., July 7, 1824. Education: Graduated from Gorham (Me.) Academy, 1840; Bowdoin College, 1844; Bangor Seminary, Halle and Berlin universities, Andover Seminary, 1850. Ordained, by an ecclesiastical council, at Conway, Mass, Sept. 18, 1851. Pastorates: Conway, Mass., Sept. 18, 1851, to May 11, 1863, dismissed, 1863; pastor by council, North Church, Portsmouth, N. H., June 3, 1863, resigned, Aug. 17, 1871, dismissed, Nov. 12, 1872; pastor by council, Holliston, Mass., Sept. 11, 1873, dismissed, May 1, 1889; without charge till death. Received the degree of D.D. from Bowdoin College, 1884. Office: Member board of overseers, Bowdoin College, 1870. Publications: An Historical Discourse, delivered at the Celebration of the Two Hundredth Anniversary of the Formation of the North Church, Portsmouth, N. H., July 19, 1871; pp. 72, 1871. An Historical Discourse, delivered at the Celebration of the One Hundred and Fiftieth Anniversary of the Formation of the Congregational Church, Holliston, Mass., June 11, 1879; pp. 65, 1879. Castine Sixty Years Ago, an Historical Address in Connection with Old Home Week in Castine, Me., Aug. 12, 1900; pp. 17, Boston, 1900. Revised Edition of Gray's Biblical Museum: Vol. i, The Gospels and the Acts, pp. 760, New York, 1897; vol. ii, Epistles and Revelation, pp. 770, New York, 1897; vol. iii, Genesis to Second Kings, pp. 1006, New York, 1898; two more volumes to follow. Memoir of the Rev. Ezra Hoyt Byington, A.M., D.D., pp. 10, Boston, 1902. Married, Jan. 22, 1852, at Bangor, Me., Sarah Hills, daughter of James and Charlotte (Hills) Crosby, who died Sept. 4, 1859. Married, June 4, 1862, at Brookline, Mass., Louise Lord, daughter of Nathaniel and Lois Walker (Lord) Dana. Four children, two living. Died of peritonitis, at Auburndale, Mass., Jan. 11, 1906, aged 81 years, 6 months, 4 days.

ALBRECHT, GEORGE EUGENE, son of Col. Frederick and —— Albrecht, was born in Wahlau, Prussia, Aug. 12, 1855. Graduated from Academy and College in Breslau, Germany; Theological School, Oberlin, Ohio. Ordained by First Congregational Church, Springfield, Ohio, Oct. 31, 1882. Pastorates:

Pastor, Olmsted, Ohio, 1882; took charge of German work in Davenport, Ia., November, 1882. D.D. from Oberlin, 1892. Superintendent German work, Professor in Chicago Theological Seminary. Missionary to Japan and dean of Theological Seminary in Doshisha University. Married Leonora J., daughter of Peter P. and Betsy Elizabeth (Hunter) Barr, Tidioute, Pa., who survives him. Four children, three living. Died, Oct. 24, 1906, at Minneapolis, Minn., of tetanus, aged 51 years, 2 months, 12 days.

Anderson, Peter Otto, son of Martin and Otelia (Brekke) Anderson, was born Aug. 29, 1867. Education: Northwestern University, Evanston, Ill.; University of Wisconsin; Garrett Biblical Institute, Illinois; Yale Divinity, 1900. Ordained a Methodist at Somers, Wis. Pastorates: Racine, and Somers, Wis., 1894–96; pastor, Rialto and Bloomington, Cal., 1897; Sierra Madre, Cal., 1898; without charge, 1899–1900; Jerome, Ariz., 1901; Tombstone, Ariz., 1902–3; pastor, La Canada, Cal., 1904; assistant pastor, Pasadena, Cal., February, 1905, to March, 1906. Degree: B.D., Yale, 1900. Married, in Madison, Wis., June 19, 1895, Daisy, daughter of James P. and Margaret (Evans) Sawyer. One child, living. Died of peritonitis, at Pasadena, Cal., March 28, 1906, aged 38 years, 6 months, 30 days.

Anthony, Gould Roydon, son of Caleb and Eleanor (Sullivan) Anthony, was born in Scotland, Conn., July 30, 1877. He received his academic education in the Scotland High School in part, and also under private tuition of Yale and Harvard tutors, and from Bangor Theological Seminary, 1903; continued his studies in the University of Maine, from which he was graduated in 1905. Desiring first to receive the degree of PH.D. from Yale, his application to become a member of the senior class, his ordination to the ministry was deferred. He served the church in Lincoln, Me., September, 1901, to July 2, 1905. Married, June 30, 1904, in Jefferson, Ohio, Lillian De Ette, daughter of Elbert LeRoy and Mary (Hurlburt) Lampson, who survives him. No children. Died Nov. 30, 1905, in Scotland, Conn., from tuberculosis and heart trouble, sequel to typhoid fever contracted when in the Spanish-American War, aged 28 years, 4 months.

Bacon, William F., ordained 1867. Pastorates: Pastor, Easthampton, Mass., 1880–86, p. c., Easthampton, Mass., 1886–88, dismissed Oct. 10, 1888; without charge, Medford, Mass., 1889–1902; Burlington, Mass., pastor, 1902–06. Died Nov. 11, 1906.

Baker, John Worthington Hopkins, son of Dea. Samuel and Marinda (Perrin) Baker, was born in Greensboro, Vt., Feb. 7, 1835. Education: St. Johnsbury (Vt.) Academy, 1857; Dartmouth College, 1861; Bangor Theological Seminary, 1864. Ordained by Congregational Council, Brighton (Island Pond), Vt., June 29, 1865. Pastorates: Pastor installed, Brighton, Vt., August, 1864, to October, 1866; pastor, North Waterford, Me., May, 1868, to July, 1870; pastor, Topsham, Me., July, 1870, to August, 1871; pastor installed, Brewer, Me., Aug. 31, 1871, dismissed, Feb. 17, 1874; pastor, New Sharon, Me., December, 1874, to December, 1877; without charge, owing to ill health, December, 1877, to March, 1896; pastor, Enosburg, Vt., March 16, 1896, till death. Received the degree of A.B. from Dartmouth College, 1861. Publication: Sermon at Funeral of Thomas Croswell, Farmington Falls, Me., 1879. Married, in Bangor, Me., Oct. 20, 1864, Sarah Webster, daughter of Dea. Alexander and Sarah (Webster) Drummond, who survives him. Four children, two living. Died of typhoid fever, at Farmington, Me., March 21, 1906, aged 71 years, 1 month, 14 days.

Bent, Joseph Avery, son of Capt. Samuel Browning and Catherine (Avery) Bent, was born in Middlebury, Vt., April 22, 1823. Education: Studied in the Addison County (Vt.) Grammar School; was graduated from Middlebury College, 1845; studied at Union Theological Seminary, 1850–51; graduated, Andover Seminary, 1853. Ordained by an ecclesiastical council at Cornwall, Vt., Oct. 12, 1854. Pastorates: Cornwall, Vt., Oct. 12, 1854, dismissed, Aug. 12, 1856; supplied other churches. Offices: Trustee of Union County Seminary, Indiana, 1845–47; Hoyleton Seminary, Illinois, 1857–70. Publications: Thanksgiving Sermon, Stowe, Vt., 1854. Handbooks to accompany sectional maps of different states, published at Chicago, Ill., for Iowa, 1867, Nebraska, 1868, Kansas, 1869. In 1905, he was invited by the Union Pacific Railroad to revisit western Nebraska, and rewrite his earlier account. He was a constant contributor to agricultural publications, and to newspapers on political topics and all questions of public interest. Married, in Burlington, Vt., Nov. 21, 1854, Mrs. Cynthia Ann Root, daughter of Orin and Catherine (Grout) Ballard. Four children, all living. Died of pneumonia, at Los Angeles, Cal., Jan. 18, 1906, aged 82 years, 8 months, 27 days.

Berger, Martin Luther, D.D., son of Rev. Jacob and Catherine (Miller) Berger, was born in Mellenville, N. Y., Aug. 12, 1839. Was graduated from Williams College, Williamstown, Mass., 1859, and from Union Theological Seminary, New York, 1862. Was ordained to the ministry in the Reformed (Dutch) Church in America, in New Brunswick, N. J., June 10, 1863. Pastorates: East Millstone, N. J. (R. C. A.), 1863–65; Fishkill, N. Y. (R. C. A.), 1865–68; Syracuse, N. Y. (R. C. A.), 1868–75; San Francisco, Cal. (Pres.), 1875–80; Hillsdale, N. Y. (supply), 1881–83. Representative secretary McAll Mission in France, 1883–86. Professor in Theology, Straight University, New Orleans, La., 1887–89. Cleveland, Ohio (Park Congregational), pastor, 1891–95. Engaged in travel and without charge till death. D.D., Straight University, Louisiana, 1887. Married, 1859, in Claverack, N. Y., Celia Chase. Three sons, one living. Married, 1878, in San Francisco, Cal., Mary, daughter of Samuel and Eliza (Smith) Keller. Widow living. Died, Feb. 6, 1906, in Oakland, Cal., from heart failure, aged 66 years, 4 months, 24 days.

Bingham, Charles Mortimer, son of Sluman and Clementine D. (Williams) Bingham, was born in Geneseo, N. Y., June 16, 1828. Education: Canandaigua Academy, New York; Chicago Theological Seminary. Ordained by an ecclesiastical council, Udina, Ill., June 16, 1870. Supplied, Udina, Ill., 1869–70, installed pastor, Udina, Ill., June 16, 1870, dismissed, 1871; pastor, Monroe, Ia., 1871–74; pastor, Millburn, Ill., 1874–80; pastor, Daytona, Fla., 1880–1903. Offices: Chairman of convention, November, 1883, to form Florida State Association; moderator of first meeting of State General Association of Florida; trustee, Rollins College — one of the original founders. Married, in Harlem, N. Y., May 31, 1864, Myra P., daughter of Mulford and Permelia (Oakley) Osborne, who survives him. Two children, both living. Died of prostatitis, May 23, 1906, at Daytona, Fla., aged 77 years, 11 months, 7 days.

Bixby, Joseph Perry, son of Joseph Prince and Lucy (Perry) Bixby, was born at Thompson, Conn., Jan. 28, 1833. Education: Fitted for college at Thompson High School, and Worcester (Mass.) Academy; graduated, Williams College, Massachusetts, 1858; studied in Union Theological Seminary,

New York, 1858–60; graduated, Andover Seminary, Mass., 1861. Licensed to preach by Norfolk Association, Randolph, Mass., Jan. 29, 1861; acting pastor, Milford, Mass., 1861–62; ordained as pastor, Oak Place Church, Boston, Mass., April 30, 1862; when this church united with First Presbyterian Church he was installed pastor of that, Oct. 17, 1864, dismissed, October, 1866; acting pastor, Norwood, Mass., 1867–68; supplied, Plymouth, N. H., three months; began preaching, First Church, Revere, Mass., Oct. 15, 1878, installed, May 14, 1879, dismissed, June 9, 1892; began to preach in Beachmont, Revere, 1879, gathered a church, and after a building was erected, was installed there also, Feb. 21, 1883, serving both churches at the same time; pastor, Associate Church, connected with Boston Evangelical Institute, 1892–1906. Offices: President, Lay College, Revere, 1889–99; the name was changed in 1899 to the Boston Evangelical Institute, and he was dean until 1904, when he again became president, holding the office until death. Publications: The Mortal Change, a Sermon Occasioned by the Death of Mrs. Cornelia B. Richardson and of Her Daughter, Clara Tyler Richardson, pp. 20, Boston, 1864. A Sermon on the Semi-decennial of his pastorate at Norwood, 1871; one on the decennial, 1876, and one on the semi-decennial of his pastorate at Revere, 1884. Baccalaureate Sermon to the Class of '95, Lay College, Revere, Mass., pp. 8, Boston, 1895. Tenth Anniversary Sermon of the Founding of Lay College, pp. 7. Summary of the Baccalaureate Sermon Delivered to the Senior Class, May 7, '99, at the Lay College, pp. 5. These last two being included in Paganism in New England and Some of Its Remedies, pp. 24, Boston, 1899. Married, in Pomfret, Conn., April 8, 1862, Jennie Abigail, daughter of Alanson and Abigail (Carpenter) Peck, who survives him. Four children, two living. Died of heart trouble at Los Angeles, Cal., April 18, 1906, aged 73 years, 2 months, 20 days.

Bourne, James Russell, son of Elisha and Achsah (Gibbs) Bourne, was born in New Bedford, Mass., June 25, 1833. Education: Friends' Academy (New Bedford), Mass.; Yale Divinity, 1856–58. Ordained by an ecclesiastical council, Strykersville, N. Y., Feb. 8, 1859. Pastorates: Pastor, Strykersville, N. Y., 1858–60; pastor, East Hamburg, N. Y., 1860–62; pastor, Scarboro, Me., 1863–65; installed, Lunenburg, Vt., Feb. 6, 1867; installed, West Rutland, Vt., Jan. 12, 1870; pastor, North Stonington, Conn., 1872–79; pastor, Sharon, Conn., 1880–90; without charge, 1890–1906. Offices: Delegate to National Council, Concord, N. H., 1883; delegate to National Council, Worcester, Mass., 1889. Publications: Sermon, Twenty-fifth Anniversary. Sermon preached at Sharon, Conn.; text, Lam. 3: 21. Married, in New Bedford, Mass., Sept. 21, 1858, Isabella Graham, daughter of Calvin and Clarissa Rogers (Sears) Staples. Three children, two living. Died of Bright's disease, at East Haven, Conn., June 29, 1906, aged 73 years, 4 days.

Bowman, George Augustus, was born in Augusta, Me., Dec. 3, 1820. Received theological education at Princeton, N. J., two years, and Bangor, Me., graduating in 1847. Ordained at Kennebunkport, Me., Aug. 9, 1848. Pastorates: Kennebunkport, Me., 1848–54; 15th Street Presbyterian Church, New York City, 1854–55; Presbyterian church, Piscataquog, N. H., 1856–66; Congregational church, South Windsor, Conn., 1866–79. Member of Connecticut legislature, 1883. Teacher, East Hartford, Conn., 1884. Married, in Portland, Me., 1858, Ernestine, daughter of Charles A. Lord. Five children, four living. Died July 17, 1906, at Waltham, Mass., of old age, aged 85 years, 7 months, 14 days.

Bristol, Sherlock, son of Gideon and Julia (Parker) Bristol, was born in Cheshire, Conn., June 5, 1815. Prepared for college in Phillips Academy, Andover, Mass., 1833–35. Was graduated from Oberlin College in 1839, and from Oberlin Theological Seminary in 1842. Was licensed to preach in Mansfield, Ohio, by the Central Ohio Congregational Association. Acting pastor, Franklin, Ohio, 1841–43. Financial agent of Oberlin College and Seminary, 1843–46. Pastor of Trinitarian Church, Fitchburg, Mass., 1846–48; pastor of Sullivan Street Church, New York City, 1848–50; Free Church, Andover, Mass., 1850–51. Owing to ill-health was in California one year. Resumed his pastorate in Wisconsin, at Dartford, Green Lake and Brandon, 1852–58; Elmwood, Ill., 1859–61; Dartford, Wis., 1861–62. In 1862 led a train across the plains to Idaho, where he spent two years. Brandon and Ladoga, Wis., 1864–67. Removed to Ventura County, California. Engaged in preaching and religious work generally with little interruption until death. Publications: The Pioneer Preacher, pp. 336. Paracletos, or, The Baptism with the Holy Spirit, pp. 183. Also articles in *The Pacific* and local papers. Married, in 1842, to Emily H. Ingraham; in 1865, to Amelia S. Locke, who survives him. Eight children, three daughters and five sons, all living. Died of pleuro-pneumonia, at Montalvo, Cal., Sept. 26, 1906, aged 91 years, 3 months, 21 days.

Brooks, William Eustis, D.D., son of George and Annie (Eustis) Brooks, was born in Kingfield, Me., June 6, 1835. He attended the Bloomfield (now Skowhegan), Me., Academy. Was graduated from Waterville (now Colby) College, 1862. Studied theology at Bangor, Me., 1863, and, after two years at Yale Divinity School, was graduated in 1865. He was ordained to the Congregational ministry in Clinton, Conn., May 23, 1867. Pastorates: Pastor at Clinton, Conn., May 1, 1867, resigned, April 19, 1874; began at West Haven, Conn., May 1, 1874, installed, June, 1875, and resigned, May, 1879, continuing until dismissed by council, October, 1879; president, Tillotson Normal and Collegiate Institute, Austin, Tex., Nov. 1, 1879, to May, 1885; pastor, Chicago, Ill., Covenant Church, Nov. 1, 1885, to Oct. 31, 1893; stated supply, Muscatine (First), Ia., December, 1893, to Jan. 1, 1895; supplied at Benton Harbor (First), Mich., Feb. 1, 1896, to March 31, 1898; pastor, Lake View, Mich., May 1, 1898, to Aug. 31, 1899; pastor, South Paris (First), Me., Sept. 1, 1899, to Aug. 31, 1904; pastor, Warren, Conn., Nov. 1, 1904, until death. Degrees: A.B., 1862; A.M., 1865, at Waterville College; D.D., 1890, Colby College. Offices: First lieutenant and captain, Maine Volunteers, 16th Regiment, Company E. President, Tillotson College, Austin, Tex. Publications: Bi-Centennial, Clinton (Conn.) Congregational Church, 1667–1867, pp. 40. Memorial of D. H. Hubbard, M.D., pp. 20. Closing Message, Benton Harbor, Mich., pp. 20, 1868. Married, Aug. 6, 1862, in Waterville, Me., Angie R., daughter of Rev. Adam and Sallie H. (Ricker) Wilson, who survives him. Five children, four living. Died, Dec. 27, 1906, in Cambridge, Mass., at the residence of his son, Clayton K. Brooks, from cerebral hemorrhage, aged 71 years, 6 months, 21 days.

Bushee, William Aldrich, son of James and Lucy (Aldrich) Bushee, was born in North Smithfield, R. I., Jan. 31, 1833. He received his academic education in Phillips Academy, Andover, Mass., was graduated from Yale College, 1856, and from Yale Divinity School, 1859. Ordained by ecclesiastical council in North Brookfield, Vt., Aug. 19, 1869. Pastorates: North Brookfield, Vt., 1869–80; Morrisville, Vt., supply, 1880–88; Newbury, Vt.,

supply, 1890; Derby, Vt., pastor, 1891; Wallingford, Vt., pastor, 1892–94; Northwood Center, N. H., pastor, 1895–99; Dunbarton, N. H., pastor, 1900–1; without charge, residing in Woonsocket, R. I., till death. Married, Aug. 14, 1862, Worcester, Mass., Emily Jane, daughter of Levi and Laura (Drury) Clapp. Wife living. Four children, three living. Died, Oct. 9, 1906, in Woonsocket, R. I., from complication of diseases, sequel to la grippe, resulting in heart failure, aged 73 years, 8 months, 9 days.

Carruthers, William, son of Rev. John J. and Eliza (Sloane) Carruthers, was born in Liverpool, England, July 17, 1833. He was graduated from Bowdoin College, 1853, and was resident licentiate at Bangor Seminary, 1856–57. Was ordained to the Congregational ministry in Sandwich, Mass., June 16, 1858. Pastorates: Pastor, Sandwich, Mass., 1857–61; Cambridge, Mass., 1861–66; Danvers, Mass., 1866–68; Calais, Me., 1868–75; Pittsfield, Mass., 1875–78; Fairhaven, Mass., 1878–86; Richmond Hill, N. Y., 1886–89; without charge, Fairhaven and New Bedford, Mass., 1890–93, and Holyoke, Mass., 1904, until death. Married, Jan. 23, 1858, at Somerville, Mass., Mary Baker, Goshen, Mass. Not living. Two children, one living. Died, Aug. 11, 1905, in Portland, Me., from pernicious anemia, aged 72 years, 18 days.

Cheney, Benjamin Royal, son of Loren and Louise (Curtis) Cheney, was born in Emerald Grove, Wis., July 18, 1869. He received his academical education in Beloit, Wis. Was graduated from Beloit College in 1891, and from Oberlin (Ohio) Theological Seminary in 1896. Was ordained by council at Berlin Heights, Ohio, Nov. 16, 1896. Pastor at Berlin Heights, Ohio, Oct. 1, 1896, to Jan. 1, 1900. Supplied at South Amherst and Brownhelm, Ohio, one year. Without charge on account of illness, one year and eight months. Pastor at Beloit (Second Church), Wis., March, 1902, until death. Married, at Oberlin, Ohio, Sept. 3, 1896, Ida, daughter of Edward and Sophia P. (Hutchinson) Persons, who survives him. Two children, one living. Died of concussion of brain, caused by elevator accident, at Florence, Italy, July 19, 1906, aged 37 years, 1 day.

Cobb, Henry Levi, D.D., son of Levi and Calista Staples (Bugbee) Cobb, was born in Cornish, N. H., June 30, 1827. Education: Was graduated from Kimball Academy, Meriden, N. H., 1850; Dartmouth College, 1854; Andover Theological Seminary, 1857. Ordained by an ecclesiastical council in North Andover, Mass., Oct. 28, 1857. Pastorates; North Andover, Mass., Oct. 28, 1857, to Oct. 28, 1864, dismissed, Oct. 3, 1864; Springfield, Vt., May 2, 1867, to May 3, 1874, dismissed, May 3, 1874. Degree of D.D., Dartmouth College, 1881. Offices: Superintendent, colored schools, Memphis, Tenn., October, 1864, to May, 1865; teacher, Meriden, N. H., May, 1865, to May, 1867; superintendent, Home Missionary Society, May, 1874, to July, 1881; missionary secretary, July, 1881, to February, 1882; corresponding secretary, Congregational Church Building Society, Feb. 25, 1882, to Jan. 1, 1903; secretary emeritus, Congregational Church Building Society, Jan. 1, 1903, until death. Publications: Historical Sermon, Springfield, Vt., 1870. Sketch of Life of Dr. E. A. Knight, 1872. Sketch of Life of Deacon Orin Lock, 1873. A Picturesque Review, the Record of Half a Century, 1903. Ideal Home, 1904. Editor, *Church Building Quarterly*, 1882–1903. Associate editor, *Congregational Work*, 1886–1903. Married, Jan. 12, 1858, at Malone, N. Y., Harriet J., daughter of Russell and Maria (Tyler) Herrick. Four children, two living. Died of pneumonia, in Maynard, Mass., Feb. 5, 1906, aged 78 years, 7 months, 3 days.

Collins, Caleb Churchill, son of Samuel Avery and Esther (Churchill) Collins, was born in Taunton, Mass., March 17, 1831. He attended the public schools of his town, was not a student in either college or theological seminary. He was not at any time a pastor, as such, of any church. Was in the service of the American Missionary Association at Troy, and other fields in North Carolina. As stated supply, he served such churches as called him to the work, particularly the Belleville Avenue Church, Newark, N. J., of which he was a charter member, with his wife. He was ordained to the ministry by ecclesiastical council at McLeansville, N. C., Dec. 31, 1890. Was scribe of Northern New Jersey Conference during a period of nine years. Married, Dec. 5, 1855, in Taunton, Mass., Laura Augusta, daughter of Joseph and Laura Ann (Austin) Walker, who survives him. Two children, one living. Died from complication of diseases, caused by hardship and exposure in the Union Army, Feb. 5, 1906, in Newark, N. J., aged 74 years, 10 months, 16 days.

Cone, Luther Hart, son of Rev. Jonathan and Abigail Cleveland (Usher) Cone, was born in Bristol, Conn., Feb. 19, 1824. Education: Yale College, 1847; Union Theological Seminary, 1854. Ordained, Third Presbytery of New York, April 5, 1855. Pastorates: Indian Orchard, Mass., 1855-56; Chicopee, Mass., 1858–67; Olivet Church, Springfield, Mass., 1867–98; without charge until death. He was for three years a member of the Springfield school committee, and took a special interest in the work of the Home for Friendless Women and Children in that city. He published a few sermons, including one on the occasion of the semi-centennial of Olivet Church, and compiled a complete record of the births, marriages and deaths of the members of the three churches to which he had ministered. Not married. Died of pneumonia, in New Haven, Conn., March 10, 1906, aged 82 years, 22 days.

Countryman, Asa, son of Nicholas and Elizabeth (Eckler) Countryman, was born in Starkville, Herkimer Co., N. Y., June 23, 1827. He received his academic education in Clinton Liberal Institute, Fort Plain, N. Y., and his collegiate education in the Genesee Wesleyan Seminary, Lima, N. Y. He studied theology in Meadville Theological Seminary, Meadville, Pa., and Tufts College, Massachusetts. Was ordained to the ministry in the Universalist denomination under permission of Cayuga Association, at Fabius, N. Y., Oct. 18, 1855. After serving in the ministry of the Universalist churches from July 24, 1853, to Feb. 1, 1877, he united with the Congregational Church in Dubuque, Ia. Was pastor of the church in Iowa Falls, Ia., 1877–80; Newell, Parkersburg and Jewell, Ia., 1883–85; Lodi, Wis., 1887–89; Marseilles, Wis., 1890–92; Perry, N. Y., 1893–95. Without charge, though doing missionary work in Bruce, Dak., Minneha and Binger, Okla. Was secretary of the General Convention of Universalists, state missionary in Michigan. Editor, *Iowa Falls Register*, 1884; *Perry News*, New York, 1892; *Silver Springs Signal*, 1892–94. Published temperance papers at Iowa Falls, 1882. Also Poem (20 pp.), as campaign document for Prohibitory Amendment. A Tale of Five Cities, 1886, pp. 50. Unpublished volume of poems. Married, Oct. 30, 1853, at Penn Yan, Yates Co., N. Y., Sabra Ann, daughter of Ludlow Eliakim and Reliance Way (Townsend) Lapham. Six children, three living. Married, Jan. 1, 1861, at Orange, Mass., Sarah Elizabeth, daughter of John and Abigail (Cook) Putnam, who survives him. Died of cholera morbus, at Bloomfield, Ark., Aug. 9, 1906, aged 73 years, 1 month, 17 days.

Cross, Joseph Warren, was born in East Bridgewater, Mass., June 16, 1808. He was graduated from Harvard College, 1828, and from Andover Seminary (resident student), 1835. Was ordained to the ministry by ecclesiastical council, in Boxborough, Mass., Oct. 1, 1834. Pastorates: Boxborough, Mass., p. c., 1834–39; West Boylston, Mass., 1840–59; Waukegan, Ill., a. p., 1859; Sterling, Mass., 1860; Sag Harbor, N. Y., 1862; chaplain, Insane Asylum, Worcester, Mass., 1872; Mission Chapel, Worcester, Mass., a. p., 1874; without charge, West Boylston, Mass., 1874–97, Worcester, Mass., 1898–1903, and Lawrence, Mass., 1904, until death. Died, Aug. 18, 1906, in Lawrence, Mass., from old age, aged 98 years, 2 months, 2 days.

Curry, Erastus Scott, son of George and Mary Esther (Scott) Curry, was born in Pembroke, Ontario, Canada, Aug. 9, 1835. He received his collegiate training in Victoria College, Coburg, Canada. Was ordained to the Methodist Episcopal ministry, June 14, 1866. He continued in this service in Canada through nineteen years, when he was appointed to Sault Ste. Marie, Canada, and became interested in work among the Indians on the north shore of Lake Superior. He entered the ministry of the Congregational body at Sugar Island, Mich., in 1880, remaining until 1883. He removed to Newberry, Mich., where he organized a church and served it three years; Thayer, Mo., 1886–87; Thayer and Curry, Mo., 1888; Brandsville, Mo., 1889; Christy, Mo., pastor, 1890–92; without charge, 1893-1903; Myers Falls, Wash., 1904, until death. Superintendent of schools, Fitzroy, Canada, 1867–68. Publications: The No-din Romance, History and Science of the Prehistoric Races of America and Other Lands, pp. 333, published by the author, Christy, Mo., 1899. Also, Pre-historic Races of America and Other Lands, Vol. i, 1903. Married, June 15, 1866, in Montreal, Canada, Eliza Jane, daughter of Edward and Jane (Robinson) Cleary, who survives. Eleven children, seven living. Died, April 19, 1906, in Myers Falls, Wash., from complication of diseases resulting in heart failure, aged 70 years, 8 months, 10 days.

Davies, Thomas Vaughan, son of Daniel Davies, was born at Dowlais, South Wales, April 25, 1857. He received his collegiate education at Bala College, Wales, and his theological education at Yale Divinity, New Haven, Conn., being graduated, 1886. Ordained as Congregational minister, Oct. 26, 1886, at Altoona, Kan. Pastorates: Pastor at Altoona and Village Creek, Kan., Oct. 26, 1886, to 1888; at Westmoreland, Kan., 1889–90; at Stockton, Kan., 1890–92; Salina, Kan., 1892–97; Beecher, Ill., 1897–98; Beecher and Crete, Ill., 1898–99; Crete, Ill., 1899–1900; Beecher and Steger, Ill., 1898 until death. Degrees: B.D., Yale, 1886. Publications: Articles on Biblical Sociology in Open Church, Salina, Kan., 1894. Married, at Chicago, Ill., Oct. 3, 1887, Martha Anne, daughter of Richard and Sarah Burley (Buxton) Wilson. Eight children, all living. Died, at Steger, Ill., Aug. 25, 1905, of cerebral abscess, aged 48 years, 4 months.

Davis, Charles Henry, son of Henry and Olive (Woodard) Davis, was born in Lisbon, Me., April 19, 1845. Received his early education in Lewiston, Me. Studied theology in Bates College and was graduated in 1876. Was ordained as a Free Will Baptist in Minneapolis, Minn., Dec. 16, 1877; at Prescott, Wis., 1878; Granite Falls, Minn., 1878; Marion's Mills, Minn., 1879; Perris, Cal., 1887; Villa Park, Cal., 1892; Etiwanda, Cal., 1893; Somerville, Conn., 1901-03. Married, in San Bernardino, Cal., Feb. 25, 1885, Emeline M.,

daughter of Daniel M. and Lucia (Blakeman) Bradford, who survives him. Three children, all living. Died of heart paralysis, in San Bernardino, Cal., Jan. 6, 1906, aged 60 years, 8 months, 17 days.

Day, S. Mills, son of Rev. Warren and Lydia L. (Holbrook) Day, was born in Richmond, Ontario Co., N. Y., Aug. 8, 1827. He received his academic education in the Ithaca Academy, Ithaca, N. Y., graduating in 1847. Was graduated from Union College, Schenectady, N. Y., 1850, and from Auburn Theological Seminary, 1852. Was ordained by the Presbytery of Bath, Hammondsport, N. Y., June 30, 1852. Pastorates: Hammondsport (Pres.), N. Y., installed pastor, June 30, 1852, though beginning the service in February of the same year, resigned, March, 1857. Began the pastorate of the church (Pres.), in Havana, N. Y., April, 1857, installed, October, 1857, and resigned, July 1, 1861. Installed pastor of the church in Honeoye, N. Y. (Congregational), April 1, 1862, resigned, July 1, 1896. Was made pastor emeritus from that date. (The two pastorates of Rev. Warren Day and his son, S. Mills Day, extended over a period of fifty years.) Degrees: A.B., Union College, 1850; A.M., 1853. Declined election to professorship in Elmira College. Publications: *The Herald*, Trumansburg, N. Y., 1846. *The Scroll*, Union College, 1849. Pencillings of Light and Shade, pp. 70, 1850. Pamphlets: A Twenty Years' Pastorate in Review, 1882. A Quarter Century Pastorate in Review, 1887. Outline History of the Western New York Congregational Association, 1901. Opportunities and Compensations of a Country Parish, 1902. Married, Nov. 30, 1852, in Geneva, N. Y., Lucy E., daughter of S. Wyman and Lucy (Park) Maxwell, who died July 18, 1896. Four children, three living. Died from Bright's disease, in Honeoye, N. Y., Nov. 11, 1906, aged 79 years, 3 months, 3 days.

Dewhurst, Frederic Eli, son of Eli and Diantha (Richards) Dewhurst, was born in Bradford, Me., April 20, 1855. He received his academic education in Worcester Academy. Was graduated from Colby College, Waterville, Me., and from Newton Theological School, Massachusetts, 1882. Was ordained to the Baptist ministry at Wollaston, Mass., June 22, 1882. Pastorates: Wollaston (Bapt.), Mass., 1882–88; Burlington (Berean), Vt., 1888–92; Plymouth (Congregational), Mass., 1892–1900; Indianapolis, Ind.; Chicago (University), Ill., 1900–6. Publications: Overcoming Evil with Good, 1888. The Transfer of Mastery, 1886. The Higher and the Lower Wealth, 1891. Three sermons: The Mind of Christ, The Venture of Faith, and The Face of God, 1892. Influence of Greece upon Christianity, 1892. The Drama of Job, 1892. Pedagogics of the Bible, Indiana School Journal, 1894. Dwellers in Tents. Twelve sermons, Bowen, Merrill Company, Indianapolis, Ind., 1897. The Magi in the West and their Search for the Christ, published by the Sketching Club, Indianapolis, Ind., 1903. Sixteen sermons, published separately: Fundamentals. Children in the Market Place. The Meeting Place of Wisdom and Power. The Parable of the Chasm. The Currents of Life. Things New and Old. Childhood's Light on Man's Way. Tidings of Good. The Law of Forgiveness. The Appeal to the Eternal. The Kindling of the Soul. The Wedding Garment. The Everlasting Reality of Religion. The Will and the Way. The Two Gates. Spiritual Investments. Rejoicing in Youth. Married, Oct. 9, 1883, in Danielsonville, Conn., Hulda May, daughter of Amos B. and Hulda (Babcock) Taylor, who survives him. Four children, living. Died, Nov. 13, 1906, in Chicago, Ill., from bronchial pneumonia, aged 51 years, 6 months, 23 days.

Douglas, Clinton, son of Amos and Almira (Balcome) Douglas, was born in Cornwall, Vt., Aug. 11, 1845. Received his academic education in Brandon Seminary (Vt.) and Kimball Union Academy, Meriden, N. H. Enlisted in 1861, Vermont Volunteers; honorably discharged in 1862. Taught two years in Tennessee in A. M. A. work. Prepared himself, under private tuition, for the ministry, and was ordained by council, in Ashton, S. D., May 27, 1884. Pastorates: Faulkton, Myron and Cresbard, S. D., 1884–89; Field Secretary (first) of Yankton College, 1889–90; Rockwell, Owen and Owen's Grove, Ia., 1890–92; Des Moines (Pilgrim), Ia., p. c., 1892–99; Albion, Neb., 1900–03; Ceres (Pilgrim), Cal., 1903, till death. In home missionary service he organized six churches, assisted in the erection of five meeting houses and three parsonages. Married, Dec. 26, 1866, in Princeville, Ill., Hetta Frances, daughter of Frederic and Philenia (Ward) Robinson, who survives him. One child, daughter. Died, Dec. 8, 1906, in Ceres, Cal., from enlargement of the heart, aged 61 years, 3 months, 28 days.

Downs, Charles Algernon, son of Horatio N. and Anna (Bouton) Downs, was born in South Norwalk, Conn., May 21, 1823. Received academic education at Oneida, N. Y., Institute and Concord, N. H., Literary Institute. Graduated from University of New York, 1845, and Union Theological Seminary, 1848. Ordained by Congregational conference at Lebanon, N. H., May 1, 1849. Pastorates: Pastor, Lebanon, N. H., 1849–73; assistant pastor, Hanover Center, N. H., Nov. 7, 1880–1905; without charge, Lebanon, N. H., 1905 till death. Offices: Moderator General Association of New Hampshire; delegate to National Council at Oberlin, Ohio; member to House of Representatives, 1864–65; town superintendent of schools for several years; member of State Board of Education, 1864–65; secretary of State Board of Education, 1865; state superintendent of public instruction from 1876–80; served town as selectman, town treasurer, police clerk and judge, and town clerk for twenty years; president of board of trustees of Kimball Union Academy. Publications: Address at the Dedication of Soldiers' Memorial Building. History of Lebanon, N. H. Married, in Lanesboro, Mass., Nov. 22, 1848, Helen K., daughter of Levi and Sallay (Wright) Seymour. Six children, four living. Died Sept. 20, 1906, at Lebanon, N. H., of old age, aged 83 years, 3 months, 29 days.

Drake, Ellis Richmond, D.D., son of Rev. Samuel Stillman and Priscilla (Brastow) Drake, was born in Garland, Me., Feb. 11, 1840. Fitted for college at Bath High School; graduated, Bowdoin College, 1862; studied at Bangor Theological Seminary, 1866–67; graduated, Andover Seminary, 1868. Licensed to preach by Penobscot Association, Bangor, Me., 1867. Ordained, Nov. 10, 1868, as pastor at Wayland, Mass., dismissed, July 17, 1871; installed pastor, Middleboro, Mass., Sept. 20, 1871, dismissed, May 10, 1876; acting pastor, Quincy Point, Mass., 1877–79; supplied, Olivet Church, Boston, Mass., 1879; installed pastor, Northfield, Mass., Aug. 18, 1880, dismissed, Jan. 24, 1887; also, acting pastor, Gill, Mass., 1883–87; pastor, Eureka, Kan., 1887–91; pastor, Manhattan, Kan., 1891–94; evangelistic work, 1895; pastor, Villa Park Church, Denver, Colo., 1896–1902; without charge, till death. Received degree of D.D., from Philander Smith College, Little Rock, Ark., 1894. Offices: Trustee, Northfield (Mass.) Seminary, 1880–87; trustee, Mount Hermon (Mass.) School, 1881–87. Publications: The Gift of the Spirit, pp. 27, Boston. The Work of the Holy Spirit, pp. 30, Boston, 1885. The Third Person, an address on the Gift, Work and Symbols of the Holy Spirit, pp. 64,

Chicago, 1894. Married, in Northfield, Mass., July 3, 1883, Emma Frances, daughter of Silas and Deborah Angell, who survives him. Three children, two living. Died of pneumonia, in Denver, Colo., March 10, 1906, aged 66 years, 30 days.

Edwards, George Lysander, son of Charles Lowell and Laura Malvina (Egleston) Edwards, was born in Middletown, Conn., Feb. 25, 1839. Education: High School, Middletown, Conn.; Wesleyan University, Middletown, Conn., 1863; Union Theological Seminary, New York City, 1869. Ordained by a Congregational council at Jamesport, L. I., N. Y., May 10, 1869. Pastorates: Acting pastor, Jamesport (Lower Aquebogue), L. I., N. Y., Sept. 19, 1869, to Sept. 3, 1871; Presbyterian Church, Katonah, N. Y., Nov. 5, 1871, to March 31, 1872; acting pastor, Baiting Hollow, L. I., N. Y., Sept. 22, 1872, to Sept. 27, 1874; acting pastor, Granville, N. Y., May 9, 1875, to Nov. 28, 1875; acting pastor, Windsor, Mass., April 23, 1876, to June 30, 1878; supplied, Black Creek, N. Y., March 9, 1879, to April 27, 1879; acting pastor, Westchester, Conn., Feb. 8, 1880, to March 2, 1881; without charge, April 13, 1881, to Nov. 9, 1882; acting pastor, Bingham, Me., Nov. 19, 1882, to Oct. 14, 1883; pastor, M. E. Church, Marlborough, Conn., April 6, 1884, to Oct. 26, 1884; acting pastor, Wellington, Conn., Oct. 11, 1885, to Feb. 17, 1892; pastor, Millington, Conn., 1892 to 1895; without charge till death. M.A., Wesleyan University, Connecticut, 1866. Married, in Stamford, Conn., Dec. 25, 1871, Virginia Malvina, daughter of George and Mary Elizabeth (Wood) Gaylor. One child, living. Died of cancer of liver in Colchester, Conn., Dec. 3, 1905, aged 66 years, 9 months, 9 days.

Emmerson, Nicholas, was born in Stanhope, Durham, England, Oct. 3, 1823. Ordained by a Congregational conference at Kirwin, Kan., 1896. Pastorates: Dial and Mt. Ayr, Deliverance, Osborne, Kan., 1896–97; Ash Rock and Mt. Ayr, Deliverance, Osborne, Kan., 1897–1900; Dial, 1900–01. Married, in Stanhope, England, Matilda Mary Couper, daughter of Launcelot and Hannah (Swinfield) Couper; married, 1857, in Stanhope, England, Diana Jane, daughter of Launcelot and Hannah (Swinfield) Couper; married, Nov. 27, 1901, in Los Angeles, Cal., Emma Newman. Twelve children; seven living. Died of old age at Osborne, Kan., Nov. 28, 1905, aged 82 years, 1 month, 25 days.

Ewen, William, son of Robert and Ann Ewen, was born in Tarland, Scotland, Dec. 2, 1855. He received his collegiate education in the University of Aberdeen, being graduated in 1874, and his theological education in the New College, Edinburgh, being graduated in 1880. Was ordained by an ecclesiastical council at South Woodbury, Vt., May 26, 1891. Pastorates: South Woodbury, Vt., May, 1890, to March, 1892; Rupert, Vt., March 27, 1892, till death. Married, Sept. 10, 1890, in New York, N. Y., Bella, daughter of Robert and Isabella Gordon (Archibald) Watt. Wife survives him. No children. Died, Feb. 19, 1906, at Albany (Hospital), N. Y., as result of operation, aged 50 years, 2 months, 17 days.

Fifield, Lebbeus Bailey, was born in Eastport, Me., Sept. 7, 1826. He received his academic education at Kimball Union Academy, Meriden, N. H. Studied two years and was graduated from Amherst College in 1851. Studied theology with Rev. Jesse Guernsey. Was ordained to the Congregational ministry at Dubuque, Ia., 1855. Served as missionary for ten months in Durango, Ia. Manchester, Ia., 1856–60; Cedar Falls, Ia., 1860–70; Lincoln, Neb., 1870–72; Kearney, Neb., 1872–80. Without charge till death, residing

in Minneapolis, Minn. Regent, State University, Nebraska. Moderator, School Board, and editor of *Literary Notes*, Kearney, Neb. Married, Nov. 18, 1851, in Auburndale, Mass., Emily Jane, daughter of George and Philury (Jones) Walworth. Five children, four living. Died, Sept. 7, 1906, in Minneapolis, Minn., from cerebral hemorrhage, aged 80 years.

Freeman, Joseph Allen, son of Deacon George and Katherine (Kempton) Freeman, was born in Caledonia, Queens Co., Nova Scotia, Nov. 14, 1841. He received his academic training in Kimball Union Academy, Meriden, N. H., was graduated from Dartmouth College, Hanover, N. H., 1872, and from Yale Divinity School, 1875. He was ordained by council in Boscawen, N. H., June 30, 1875. Pastorates: Boscawen, N. H., p. c., 1875–77; Broad Brook, Conn., p., 1877–81; Mankato, Minn., p., 1881–82; Danbury (Second Church), Conn., p., 1882–87; Woodbury, Conn., p. c., 1887–1905; Deep River, Conn., p., April 1, 1906, until death. Degree: B.D., Yale, 1875. Member of school boards in Boscawen, N. H., Danbury and Woodbury, Conn. Married, Sept., 23, 1875, in New Haven, Conn., Harriet Jane, daughter of Henry J. and Harriet (Peck) Woodruff, who survives him. Two children, living. Died, Sept. 15, 1906, in Deep River, Conn., from heart failure, aged 64 years, 10 months, 1 day.

French, George Henry, son of Coffin Moore and Dolly (Pillsbury) French, was born in Candia, N. H., July 27, 1838. Received his academic education at Phillips Academy, Andover, Mass. Was graduated from Dartmouth College, 1863, and from Andover Theological Seminary, 1868. Was ordained by a Congregational council in Johnson, Vt., Nov. 8, 1871. Pastorates: Johnson, Vt., 1871–77; Ludlow, Vt., 1878–80; Charleston, Vt., 1881–88; Meriden, N. H., 1888–92; Westmoreland, N. H., 1894, until death. Supplied the church in Auburn, Mass., 1868–69. Resident student, Andover Seminary, 1869–71. Resident, and supplied churches, Meriden, N. H., 1892–94. Offices: Principal, Thetford Academy. Publications: Sermon, Centennial Celebration of Congregational Church, Charleston, Vt. Souvenir, Kimball Union Academy, Meriden, N. H., pp. 43. Married, Sept. 28, 1871, at Worcester, Mass., Fannie Ella, daughter of William and Nancy (Wood) Kilburn, who survives him. Three sons, all living. Died from heart disease, Oct. 2, 1906, in Westmoreland, N. H., aged 68 years, 2 months, 6 days.

Gay, William Moore, son of Willard and Electa (Guilford) Gay, was born in Pittsfield, Mass., April 22, 1830. Was graduated from Yale College, New Haven, Conn., 1855, and from Yale Divinity School, 1862. Ordained, March 31, 1863, at Whitney's Point, N. Y. Pastorates: Whitney's Point, N. Y., August, 1862, to May, 1864; West Avon, Conn., 1864–65; Winchester Center, Conn., 1866–69; Cummington, Mass., 1870–73; West Warren, Mass., 1873–75. Teacher at Reed's Ferry, N. H., also supplying church at Goff's Falls, N. H., 1875–77. Brookfield (First Church), October, 1880, to July, 1884; Brookfield (Second), Vt., 1884; South Hartford, N. Y., January, 1886–88; Middle Granville, N. Y. (Presbyterian Church), 1888–89; McIndoe's Falls, Vt., March, 1891–95; Nepaug, Conn., 1896–97; Pomona, Fla., 1898–1900; without charge, Georgetown, Mass., until death. Married, Aug. 22, 1866, in Georgetown, Mass., Lucy R., daughter of Orin and Lavinia (Spofford) Weston, who survives him. Four children, two living. Died from concussion of the brain, in Georgetown, Mass., July 10, 1906, aged 76 years, 2 months, 9 days.

Gerould, Samuel Lankton, D.D., son of Rev. Moses and Cynthia (Locke) Gerould, was born in East Alstead, N. H., July 11, 1834. Education: Kimball Union Academy, Meriden, N. H., 1854; Dartmouth College, New Hampshire, 1858; Union Theological Seminary, New York, 1858-60. Ordained, Stoddard, N. H., Oct. 2, 1861, as pastor, dismissed, Nov. 17, 1868. Served the church as licentiate acting pastor, from May 15, 1860, till installed. During the time of this pastorate, on leave of absence from the church, served as an enlisted man in Company G, 14th N. H. Volunteers, August, 1862, to July, 1865. One half of this absence in the army was spent as clerk and reporter of a general court marshal, and six months as ordnance clerk of the 2d Division, 19th Army Corps. Installed, Goffstown, N. H., Feb. 4, 1869, dismissed, March 1, 1886; installed, Hollis, N. H., April 14, 1886, until death, 1906. Degree: D.D., Dartmouth College, 1897. Office: Statistical secretary of the General Congregational Association of New Hampshire for thirty-three years. Publications: Brief History and Creed and Covenant of the Congregational Church, Stoddard, N. H., 1867. Manual of the Congregational Church, Goffstown, N. H., pp. 37, 1877. General Catalogue Kimball Union Academy, pp. 324, 1880. History of the Congregational Church, Goffstown, N. H., pp. 20, 1881. Biographical Sketches, Class 1858, Dartmouth College, pp. 72, 1884. Gerould Genealogy, pp. 86, 1885. Manual Congregational Church, Hollis, N. H., pp. 28, 1888. History of the Congregational Church, Hollis, N. H., pp. 62, 1893. Roll-Call, Company G, 14th N. H. Volunteers, pp. 8, 1894. Descendants of Calvin Locke, pp. 24, 1900. Churches and Ministers of New Hampshire, 1875–1900, pp. 58. Roll-Call, Company G, 14th N. H. Volunteers, No. 2, pp. 18, 1901. Sermon for "Old Home Week Sunday," pp. 13, 1902. The New England Meeting House, with History of the Congregational Meeting Houses in Hollis, N. H., pp. 34, 1904. Minutes of the General Association of New Hampshire from 1875, annually, to 1905, inclusive. Dartmouth College, Class of 1858 (Sketches), pp. 198, 1905. The Treasure in Earthen Vessels, a farewell discourse to the people of Hollis, pp. 14, 1906. Married, in Greenville, N. H., Sept. 20, 1860, Lucy Abby, daughter of Moses and Hannah (Haynes) Merriam, who died Jan. 12, 1867. Married, in Acworth, N. H., Dec. 5, 1867, Laura Etta, daughter of Warren and Permelia (Jackson) Thayer. Eight children, seven living. Died of adenocarcinoma, at Hollis, N. H., May 22, 1906, aged 71 years, 10 months, 11 days.

Gleason, Charles Herbert, son of Joseph and Fannie (Patterson) Gleason, was born in Lunenberg, Vt., Sept. 22, 1840. He received his academic education in Kimball Union Academy, Meriden, and was graduated from Hartford Theological Seminary, 1867. Was appointed chaplain to the Christian Commission for several months during the Civil War. Was ordained by ecclesiastical council at Hebron, Conn., Nov. 20, 1867, and installed pastor of the church, dismissed, May 8, 1870; pastor by council, Somers, Conn., Aug. 14, 1870, to Oct. 21, 1889; without charge, residing at Somers, Conn., 1890 to 1894; pastor at Colebrook, N. H., 1895–99. Married, Dec. 24, 1867, in Westmoreland, N. H., Ellen Maria, daughter of Alson and Maria (Wesson) Cobb, who died, Jan. 17, 1886. Married, in Lancaster, N. H., Sept. 24, 1898, Mrs. Mary Bridge Hatch, daughter of Rev. Henry M. and Elizabeth Foster (Cady) Hatch. Four children, three living. Died, in Colebrook, N. H., July 16, 1905, from paralysis, aged 64 years, 9 months, 25 days.

Graham, Curtis, son of Curtis and Sarah Charlotte Graham, was born in Catskill, N. Y., April 6, 1818. Was educated in Marietta College, Ohio, and ordained to the ministry of the Methodist Episcopal church, in Buffalo, N. Y., 1841. Served Methodist churches until 1882, when he entered the Congregational ministry, and became pastor, 1882–85, of the Union Congregational Church, East New York, Long Island, N. Y. Without charge, on account of ill-health and failure of eye sight, residing in Brooklyn, N. Y., until death. Married, the second time, 1863, in Cliffwood, N. J., Emma F., daughter of Abram J. and Mary Ackland (Provost) Brown, who survives him. Nine children, eight living. Died, Feb. 8, 1906, in Brooklyn, N. Y., from old age, aged 87 years, 10 months, 2 days.

Harris, Thomas J., son of John and Sarah Harris, was born near Pontypool, Monmouthshire, Wales, Aug. 11, 1850. At the age of twenty-eight he emigrated to this country and located near Wilkesbarre, Pa., where he received his academic education. He is reported to have attended Bangor Theological Seminary. Was ordained to the Congregational ministry in South Hero, Vt., Feb. 2, 1887. He served under the Home Missionary Society in Ferrisburg, Vt. His pastorates were: South Hero and Grand Isle, Vt., 1886–89; Hinesburg, Vt., 1889–1906; Eagle River, Wis., Jan. 1, 1906, resigned on account of ill-health, and resided, without charge, in Saratoga, N. Y. Married, March 1, 1893, in Hinesburg, Vt., Mrs. Rosamond Miner, daughter of Samuel C. and Irine (Ray) Castle, who survives him. Died, Nov. 7, 1906, at Saratoga Springs, N. Y., from Bright's disease, aged 56 years, 2 months, 26 days.

Hart, Burdett, D.D., son of Norman and Minerva (Lee) Hart, was born at New Britain, Conn., Nov. 16, 1821. Education: New Britain Academy, Conn., 1838; Yale College, 1842; Andover Seminary, 1843–44; Yale Divinity School, 1846. Licensed to preach by the New Haven West Association, New Haven, Conn., Aug. 11, 1846. Ordained as pastor, Fair Haven, Conn., Oct. 1, 1846, owing to ill-health was dismissed, Oct. 15, 1860. When his health seemed to warrant his return to the ministry, was recalled to his old church at Fair Haven, serving from 1873, was installed, June 23, 1880, dismissed, June 30, 1889; pastor emeritus until his death. He received the degree of D.D. from Ripon College, 1887. Offices: Member of the corporation of Yale University, 1885–1900; corporate member of the American Board from Oct. 5, 1876. Publications: The Mexican War. A Fast Sermon, New Haven, pp. 16, 1847. Discourse on the Death of William K. Townsend, pp. 16, New Haven, 1849. Forms of Prayer, pp. 12, New Haven, 1849. Congregationalism: A Discourse, pp. 18, St. Paul, Minn., 1859. The Power of the Church, Sermon on the Twenty-fifth Anniversary of his Ordination as Pastor of the First Congregational Church, Fair Haven, Conn., pp. 20, Philadelphia, 1871. Of Japan, pp. 4, New Haven, 1875. The New Northwest. The Acquisition of the Amoor. The Influence of Infant Baptism on the Children Themselves, pp. 12, New Haven, 1883. Mrs. Minerva Lee Hart, A Memorial, pp. 26, 1885. The Power of Our Preaching, pp. 8, New York, 1885. Concio ad Clerum, Our Pulpits and the New Theology, Delivered before the General Association of Connecticut, pp. 29, New Haven, 1886. In Memoriam, Nathaniel J. Burton, pp. 6, 1888. The Lost Cause, pp. 7, New Haven, 1889. Discourse on Concluding a Pastorate of Thirty Years, June 30, 1889, pp. 34, New Haven, 1890. Report of the Annalist: Necrology of Connecticut General Conference, pp. 9, 1890. Aspects of Christ: Studies of the Model Life, pp. 288, New York, 1892. Always Upward, pp. 296, New York, 1895. Aspects of Heaven, pp. 256.

New York, 1896. Biblical Epochs, pp. 224, Philadelphia, 1896. The Crown Lost and Restored, pp. 330, Boston, 1899. American Churches in Europe, pp. 7. Conquests of Christ, pp. 4. Obstructive Forces, pp. 7. Married, Aug. 21, 1849, in Shelburne, Mass., Rebecca Wheelock, daughter of David and Laura (Severance) Fiske. Four children, two living. Died of pneumonia at Germantown, Pa., May 24, 1906, aged 84 years, 6 months, 8 days.

Henry, Alexander J., son of Alexander J. Henry, was born in Maryville, Tenn., Jan. 12, 1853. Education: Maryville College, Tenn.; Howard University, Washington, D. C. Ordained by Freedman's Board of Presbytery, Washington, D. C., 1879. Pastorates: Pastor, Presbyterian churches, Russel Grove, Big Oaks, All-Bright, Amelia County, Va.; Presbyterian Church, Shinnicock Reservation, Southampton, L. I.; installed, Nazarene Congregational Church, Brooklyn, N. Y., 1888, served till death. Married, in Amelia Court House, Va., May 4, 1882, Mary E., daughter of Jesse K. and Harriet (Morton) Stone. Died of apoplexy, at Brooklyn, N. Y., Feb. 28, 1906, aged 53 years, 1 month, 16 days.

Hills, William Sleat, son of William and Mary (Binfield) Hills, was born in Tarrytown, N. Y., May 16, 1834. Of his academic and theological training nothing has been learned. Was ordained by a Congregational council in Wellsburg, N. Y., July 17, 1866. Pastorates: Wellsburg, N. Y., 1866–68; Motts Corners, N. Y., 1868; West Hartford, Mo., 1869; Perry, Mo., 1870; Bevier, Mo., 1871; Council, Neb., 1872–75; Juanita, Neb., 1876; Seeley, Neb., 1876; Grafton, Neb., 1878; Salem and Verdon, Neb., 1881–82; Talmage, Neb., 1884; Eagle, Neb., 1886; Ulysses, Neb., 1888; Siloam Springs, Kan., 1890; Republic, Mo., 1891–92; Dennison, Tex., 1893–94; Wymore, Neb., 1895; Alma and Naponee, Neb., 1896–97; Garfield, Kan., 1898–99; Nickerson, Kan., 1900–1; Okarche, Okla., without charge, 1902; Ocheltree, Kan., 1903; Linwood, Kan., 1904–5; without charge, 1906. Married, Jan. 14, 1854, in Binghamton, N. Y., Julia Ann Sackett, daughter of Alfred and Hannah Fuller. Three children, one living. Died, Oct. 26, 1906, in Longton, Kan., from carbuncle in back, aged 72 years, 5 months, 10 days.

Hodges, Alpheus Clark, son of Willard and Jane Amy (Bradley) Hodges, was born in Rochester, N. Y., Feb. 1, 1853. Graduated from Rochester Free Academy, 1869; Yale, 1877; and Connecticut Theological Institute, 1881. Studied in Rochester University one year. In business in Boston three years. Ordained by Congregational Conference, at Buckland, Mass., Nov. 16, 1881; p. c., Buckland, Mass., 1881–97; p., Canaan Four Corners, N. Y., 1897 till death. Became editor of *Berkshire Evangel*, December, 1898. Also editor of *Our Country Church, Connecticut Valley Evangel, Springfield District Methodist, Empire State Evangel.* Active in Chautauqua, Endeavor and Sunday-school work. Married, in Dorchester, Mass., May 4, 1893, Elinor R., daughter of Edmund and Sarah Maria (Redfern) Squire. Four children, all living. Died of heart failure, at Caanan, N. Y., Dec. 24, 1906, aged 53 years, 10 months, 23 days.

Holmes, Theodore James, son of Sylvanus and Elizabeth (Hoyt) Holmes, was born in Utica, N. Y., April 26, 1833. He received his academic education in Cleveland, Ohio; was graduated from Yale College, 1853, and from Union Theological Seminary, New York, 1859. Was ordained as evangelist in Richmond, Vt., Oct. 5, 1859. Pastorates: East Hartford, Conn., p. c., 1861, to Dec. 3, 1872; Brooklyn (Lee Avenue), N. Y., p. c., Dec. 19, 1872, to Nov. 23, 1874; Baltimore, Md., p. c., Dec. 15, 1875, to 1883; Newton (First),

Mass., p. c., Oct. 24, 1883, to 1893; Hopkinton, Mass., p. c., Nov. 22, 1893, to Oct. 28, 1899; Portsmouth, N. H., without charge, 1899–1901; Richmond, Vt., p., 1902–3; Concord, N. H., without charge, 1903, till death. A.M., Yale, 1856. Teacher in the Deaf and Dumb Asylum, Hartford, Conn., 1854–56; home missionary, Richmond, Va., 1859–61; chaplain, 1st Connecticut Cavalry, 1862. Publications: Historical Sermon, Two Hundred and Twenty-fifth Anniversary, First Church, Newton, Mass. Historical Sermon, Two Hundredth Anniversary, Church in East Hartford, Conn. Annual Sermon, Monday Club, Series, 1883–93. Married, Sept. 25, 1861, Grafton, Mass., Ellen L., daughter of Rev. Alfred and Sarah (Merrill) Goldsmith. Three children, living. Died, Dec. 4, 1906, in Concord, N. H., from paralysis, aged 73 years, 7 months, 9 days.

Hoover, Frank Wayne, son of Charles and Susan M. (Curtis) Hoover, was born at Newton Trip, Ia., July 22, 1869. He received his academic education at Quasqueton High School, Ia. Was graduated from Iowa College, Grinnell, Ia., and from the Moody Institute, Chicago, Ill. Was ordained by council at Moorland, Ia., Oct. 25, 1892. Pastorates: Belknap and Cincinnati, Ia., 1892–95; Wythe, Ill., 1895–97; Denver, Ill., 1898-1900; Norris City, Ill., 1901–2. State evangelist, Congregational Home Missionary Society, with residence at Peoria, Ill., 1903–4; evangelist, and supplied church at Sherrard, Ill., until death. Married, at Chillicothe, Mo., June 23, 1892, Gertrude E. Jamison, who survives him. Two children, both living. Died from drowning (accidental) at Sherrard, Ill., May 22, 1906, aged 36 years, 10 months.

Hoppin, James Mason, D.D., LL.D., son of Benjamin and Esther Phillips (Warner) Hoppin, was born in Providence, R. I., Jan. 17, 1820. He was graduated from Yale College, 1840; studied theology in Union Theological Seminary, New York, 1842–44; in Andover Theological Seminary, Mass., 1844–45; and studied also in Berlin University, Germany, 1846–47. Ordained to the Congregational ministry, in Salem, Mass., March 27, 1850. Was pastor of church in Salem, Mass., March 27, 1850, to May 16, 1859. Degrees: D.D., Knox College, Illinois, 1870; LL.D., Dartmouth, New Hampshire, 1902. Professor in Homiletics, Yale Divinity School, 1861–69; of History of Art, Yale University, 1879–99; professor emeritus, 1899–1906. Publications: Notes of a Theological Student, 12mo, pp. 256, Appleton & Co., New York, 1854. Old England; Its Art, Scenery and People, 1867, crown 8vo, pp. 520, Houghton, Mifflin & Co., twelfth ed., 1893. Office and Work of the Christian Ministry, 8vo (large), pp. 620, Sheldon & Co., New York, 1869; afterwards enlarged to become two volumes on Homiletics and Pastoral Theology. Life of Rear-Admiral Andrew Hull Foote, 8vo (large), pp. 411, Harper & Bros., New York, 1874. Homiletics, 8vo. (large), pp. 809, Dodd, Mead & Co., New York, 1881. Pastoral Theology, 8vo (large), pp. 584, Dodd, Mead & Co., New York, 1884. Sermons on Faith, Hope and Love, 8vo, pp. 392 (second ed., 1894), Dodd, Mead & Co., New York, 1891. The Early Renaissance and other Essays on Art Subjects, 8vo, pp. 306, Houghton, Mifflin & Co., 1892. Greek Art on Greek Soil, 8vo., pp. 306, Houghton, Mifflin & Co., 1897. Great Epochs in Art History, 8vo, pp. 249, Houghton, Mifflin & Co., 1901 (second ed., 1903). The Reading of Shakespeare, 8vo, pp. 210, Houghton, Mifflin & Co., 1906. Also articles in *Knickerbocker Magazine, Bibliotheca Sacra, London Musical Transcript, Congregationalist, Congregational Quarterly, New Englander, Hours at Home, Theological Eclectic, Eminent Women of the Age, Putnam's, Broadway London Magazine, Independent, Church Review, The Forum,*

Yale and New Haven publications, and sermons, lectures and addresses on various occasions. Married, June 13, 1850, in Litchfield, Conn., Mary Deming, daughter of Charles and Clarissa (Deming) Perkins, who deceased Feb. 28, 1905. Two children, one living. Died, Nov. 15, 1906, in New Haven, Conn., from old age, aged 86 years, 9 months, 28 days.

Huestis, Charles Hole, son of Aaron and Mary Ann (Hole) Huestis, was born in Jennings County, Ind., July 13, 1856. He received his academic education in Bridgeport, Ind., and his theological education in Chicago Theological Seminary. Was ordained to the Congregational ministry in Dewitt, Neb., May 6, 1884. Pastorates: Dewitt, Neb., Jan. 1, 1884, and Dewitt and Cortland, Neb., June, 1884, to March 14, 1886; Bertrand, Neb., March 14, 1886, to Sept. 2, 1888; West Point, Neb., Sept. 2, 1888, to May 1, 1890; Wilcox, Neb., July 18, 1890, to Dec. 1, 1892; Wilcox and Hildreth, Neb., Feb. 1, 1891, to Dec. 1, 1892; Exeter, Neb., Dec. 1, 1892, to Jan. 1, 1898; Doniphan, South Platte and West Hamilton, Neb., Jan. 1, 1899, to Jan. 1, 1902; Waverly, Neb., Jan. 1, 1892, to June, 1905. Without charge till death. Married, Oct. 5, 1884, in Dewitt, Neb., Esther, daughter of Henry and Mary Elizabeth (Wild) Hollingworth. Widow survives him. Four children, three living. Died, Aug. 13, 1906, in Lincoln, Neb., from catarrh of stomach, aged 50 years, 1 month.

Humphrey, Simon James, D.D., son of Deacon John and Rebecca (Brewster) Humphrey, was born at Derry, N. H., Dec. 31, 1820. Education: Studied in the preparatory department of Oberlin College, 1842–43; Pinkerton Academy, Derry, N. H., before 1838, and 1844–45; entered sophomore class, Bowdoin College, 1845; was graduated in 1848; graduated, Andover Seminary, 1852. Licensed to preach by the Derry (N. H.) Association, April 13, 1852; supplied, Central Church, Jamaica Plain, Mass., Sept. 12, 1852, to April 1, 1853; supplied, Second Presbyterian Church, Indianapolis, Ind., November and December, 1853; ordained, June 8, 1854, by Pataskala Presbytery as pastor, Second Presbyterian Church, Newark, Ohio, where he remained until April 28, 1861; installed, Beloit, Wis., July 3, 1861; dismissed by Beloit convention at its meeting at Delavan, Feb. 9 and 10, 1864, dismissal taking effect the next month. His resignation was in order to become district secretary for the Interior of the American Board, a position he held until 1891, and for two years longer he continued his service, assisting his successor. Besides his long and valuable connection with the American Board he was active in promoting the formation of the Woman's Board of Missions of the Interior. His headquarters while connected with the American Board were in Chicago; and he continued to reside in Oak Park after that. During the last year of his Beloit pastorate, he spent eight months at Clifton Springs, N. Y., on account of his health, and served as chaplain at the sanitarium there. On the closing Sunday of the nineteenth century, the day before he was eighty, he was again in Clifton Springs, where the rest of his life was passed, and responded to an invitation to preach with a sermon on "The Providential Preparation of This Country for an Unparalleled Future." Received the degree of D.D. from Beloit College, 1879. He was a corporate member of the American Board from 1871. Publications: The American Board of Commissioners for Foreign Missions; Its Fields and Its Work, pp. 12, Chicago, 1882. Four Memorable Years at Hilo, pp. 24, Chicago, 1883. A Story of the Bees, pp. 12, Chicago, 1885. For His Sake, pp. 10, Chicago, 1885 (the last two having had a circulation of seventy thousand each, it is thought).

The Missionary Crisis, pp. 6, Chicago, 1889. The Great Commission, pp. 6, Chicago, 1889. The American Board of Commissioners for Foregin Missions: What is it? Where does it work? What does it do? What are the Results? pp. 32, Chicago, 1890. A Shock of Corn Fully Ripe, pp. 8, Chicago. Eschol, Being Triumphs of Grace in Mission Lands, pp. 180, Chicago, 1893. Mammon versus Missions, pp. 16, New York. The Infallible Sign. A Far Look for Tired Eyes, pp. 23, Clifton Springs, N. Y, 1905. How Much Owest Thou My Lord? pp. 20, Clifton Springs. He formed the plan of having *The Advance* issue an annual missionary number, and prepared thirty-three of these, besides other contributions. Married, in Millbury, Mass., April 18, 1854, Mrs. Susan Elizabeth (Batcheller) Hutchinson, daughter of John and Sally (Read) Batcheller, who died at Newark, Ohio, Aug. 30, 1860. Married, in Rockford, Ill., Oct. 9, 1865, Elizabeth, daughter of Dr. Ralph and Eliza (Rockwell) Emerson, who survives him. Eight children, four living. Died of cerebral hemorrhage, at Clifton Springs, N. Y., April 22, 1906, aged 85 years, 4 months, 21 days.

Huntington, John Clark, son of Rev. Dr. Thomas and Paulina (Clark) Huntington, was born in Brooklyn, Conn., Aug. 22, 1842. He received his education in the common school, and prepared himself for the ministry through private study. He was ordained by council in Pelican Rapids, Minn., July 12, 1887. Pastorates and service: Pelican Rapids, Minn., 1887–89; Claremont and Dodge Centre, Minn., 1889–90; he served churches also at Brainerd and Mazeppa, Minn.; Barnesville, Minn., 1897. Missionary in the service of the Congregational Sunday-School and Publishing Society, in Minnesota, 1892–96; and, in Texas, superintendent and missionary of Congregational Sunday-School and Publishing Society for Texas and Louisiana, 1898 until death. Before entering upon the ministry he was assistant secretary to the Chicago Y. M. C. A., and general secretary to the Minneapolis Y. M. C. A. He served in Minnesota under the Congregational Home Missionary Society. He published, with illustrations by himself, a poem, "He giveth his beloved sleep." Married, March 11, 1866, in Groton, Conn., Julia A., daughter of Leonard and Anna M. Williams, who survives him. Two children, living. Died, Dec. 6, 1906, in Dallas, Texas, from surgical operation, aged 64 years, 3 months, 25 days.

Jones, John Owen, son of Joseph and Jane (Harris) Jones, was born in Summer's Cove, County Cork, Ireland, Sept. 12, 1862. Education: Yale Divinity, 1895; post graduate, 1896. Ordained, by ecclesiastical council, Bound Brook, N. J., May 27, 1896. Pastorates: Bound Brook, N. J., May 27, 1896, to April 23, 1902; Wallingford, Conn., April 23, 1902, to Jan. 29, 1906. Married, in New York City, N. Y., June 18, 1902, Emma, daughter of Vincent M. and Emma (Molina) Julbe, who survives him. Two children, both living. Died of jaundice at New York, N. Y., April 9, 1906, aged 43 years, 6 months, 27 days.

Kelsey, Hiram Loammi, son of Hiram and Hannah P. (Robinson) Kelsey, was born at Wheelock, Vt., Aug. 31, 1835. Was educated in Wesleyan University, Middletown, Conn., 1861. Was ordained in New Hampshire to the ministry of the Methodist Episcopal Church, as deacon, April 12, 1863, and as elder, April 16, 1865. After serving in the Methodist ministry and a Union (Congregational) Church in Hollis, N. H., he was called to the pastorate of the First Church in Brockton, Mass., 1878, continuing until 1882; Suffield, Conn., 1883–89; Westerly, R. I., 1889–92; Hancock, N. H., 1893–94; North-

wood, N. H., 1895, w. c. till death. Member of A. B. C. F. M., 1880; admitted to Worcester Bar, 1895. Married, July 13, 1861, in Hoboken, N. J., Sara Elma, daughter of William and Sarah Elma (Jones) Lummis, who died Oct. 19, 1877. Married (second), in Worcester, Mass., Dec. 29, 1897, Mrs. Martha, daughter of John and Jane (Johnson) Horne, who survives him. Six children, three living. Died in Northwood Center, N. H., July 17, 1906, from cancer of liver, aged 70 years, 10 months, 17 days.

Knowlton, Francis Blunt, son of Francis and Lovey (Butler) Knowlton, was born in Farmington, Me., Jan. 12, 1832. He received his academic education at Farmington Academy. Was graduated from Bowdoin College in 1858, and from Bangor Theological Seminary in 1863. Was ordained by an ecclesiastical council in Phillips, Me., Aug. 29, 1865. Pastorates: Waldoboro, Me., 1864; Phillips, Me., 1865; South Paris, Me., 1866; Alstead, N. H., 1867–71; Orford, N. H., 1871–82; Athol, Mass., without charge, though supplied churches as opportunity offered, especially in Phillipston and South Royalston, Mass. Honorary member of American Board of Commissioners for Foreign Missions. Principal of Classic Grove Seminary, Oxford, Pa. Member of school committees at Alstead, N. H., Orford, N. H., and Athol, Mass. Publications: Centennial Paper. Education. Thirtieth Annual Report, pp. 6, Orford, N. H., 1876. Memorial of Luther Harrington, pp. 16, South Royalston, Mass., 1886. Stone Cottage, Orford, N. H. Poem, in memory of beautiful home of Mr. and Mrs. John Pratt. Articles and various sketches in current periodicals and papers. Married, Sept. 5, 1866, in Phillips, Me., Mrs. Louisa C. Butterfield, daughter of William and Abbie Tobey (Hobbey) Campbell, who survives him. Three children, two living. Died, Oct. 17, 1906, in Athol, Mass., from apoplexy, aged 74 years, 9 months, 5 days.

Laing, Elijah Watson, son of Isaac and Rachel (Bird) Laing, was born in Oakland County, Mich., Nov. 11, 1861. Received his collegiate training at Albion College, Michigan, and studied two and one-half years at Northwestern University, Evanston, Ill. Was ordained at Jackson, Mich., to the ministry of the Methodist Episcopal Church, Sept. 16, 1894, though he began his service as local preacher in 1889. He served in Methodist Episcopal ministry until Feb. 11, 1906, when he was called to the Chelsea Congregational Church, Kansas City, Kan. Married, Sept. 7, 1891, in Woodbridge, Mich., Emma J., daughter of Andrew A. and Emily (Smith) Erving. Six children, all living. Died, May 1, 1906, in Kansas City (Chelsea), Kan., from typhoid fever, aged 44 years, 5 months, 21 days.

Leach, Joseph Allen, son of Joseph and Jerusha (Allen) Leach, was born at Saxton's River, Vt., April 15, 1836. Education: Saxton's River Academy, and Westminster Academy, Vermont; Amherst College, 1861; Andover Theological Seminary, 1861–63. Licensed to preach by the Norfolk Association, Braintree, Mass., Jan. 26, 1864. Ordained, Amherst, Mass., Feb. 23, 1864. Commissioned chaplain, 19th Regiment, U. S. C. T., served in the Army of the Potomac, and was mustered out of service at Washington, D. C., June, 1865. Pastorates: Installed co-pastor with Dr. Z. S. Barstow, First Congregational Church, Keene, N. H., 1865, dismissed, Oct. 15, 1867; acting pastor, Second Congregational Church, Keene, N. H., 1867–69, installed, Sept. 15, 1869–85; acting pastor, Grafton, Vt., for a period of seventeen years. Office: Principal, private school for boys, Keene, N. H., 1875–85. Married, in West Townshend, Vt., Aug. 29, 1865, Stella Eliza, daughter of Alfred Atwood and Nancy Columbia (Manley) Ranney. One son (adopted).

Died of Bright's disease, at Saxton's River, Vt., May 12, 1906, aged 70 years, 28 days.

Lemon, Guy Hugh, son of Edward Norton and Jenny Nancy (Husted) Lemon, was born at Shiwassee, Mich., Nov. 18, 1871. Education: Fenton Normal, Michigan, 1890; Olivet College, 1901; Oberlin Theological Seminary, 1904. Ordained, by an ecclesiastical council, at Cedar Springs, Mich., Oct. 30, 1899. Pastorates: Cedar Springs, Mich., 1899; Mattawan, Mich., 1900; (student in Oberlin Seminary) Castalia, Mich., 1901–3; Wyandotte, Mich., 1903, until death, 1906. Degrees: A.B., Olivet, 1901; B.D., Oberlin, 1904. Married, in Peck, Mich., Feb. 1, 1899, Kate, daughter of Patrick and Laura (Allen) Fox, who survives him. One child, not living. Died of uremic poisoning, at Wyandotte, Mich., March 5, 1906, aged 34 years, 3 months, 18 days.

Lewis, Edward R., son of Edward and Ann (Williams) Lewis, was born in Nautglyn, Denbighshire, North Wales, June 18, 1833. Received his academic education in the public schools, and pursued his theological education under two eminent Welsh divines. Was ordained to the Congregational ministry at Pittston, Pa., March, 1861. Pastor of the Church at Pittston, Pa., 1861–66; Pottsville, Pa., 1866–69; Brookfield, Ohio, 1870; Jeanesville, Pa., 1872–74; Hyde Park, Pa., 1875–77; Milwaukee, Wis., 1877–79; without charge, 1880–81; Parsons, Pa., 1882; Scranton, Pa., 1883; Parsons, Pa., 1885–86; Edwardsdale, Pa., pastor, 1887–89; without charge, 1889–96; pastor, Shawnee, Ohio 1897–1900; without charge; pastor at Rendham, Pa., 1901 till death. Served churches also in Alliance, Ohio, and Milwaukee, Wis. Wrote many articles in Welsh newspapers and magazines. Married, at Carbondale, Pa., Jan. 5, 1857, Anne, daughter of John and Letitia Jenkins. Two daughters, one living. Died in Scranton, Pa., Nov. 20, 1905, of nephritis, aged 73 years, 5 months, 2 days.

Litts, Palmer, son of Christian and Harriet (Edson) Litts, was born in Oneida County, N. Y., March 16, 1835. He attended Beloit College; was graduated from Oberlin College, 1861, and from Oberlin Theological Seminary, 1865. In December, 1862, he was missionary to the Freedmen at Fortress Monroe, Va. Was licensed to preach by the Cleveland (Ohio) Association in 1863. In 1865, he was superintendent of Freedmen's work in Natchez, Miss., and in May, 1865, was appointed by the Freedmen's Bureau as superintendent of the colored schools in Northern Military District of Mississippi. Ordained by council in Oberlin, Ohio, Jan. 25, 1865. Pastorates: Elgin, Minn., 1866–69; Spring Valley, Minn., 1870–72; Monona, Ia., 1872–74; Lansing, Ia., 1874–77; Central City, Ia., 1877–85; Waucoma, Ia., 1885–89; Union, Ia., 1889–93; Orchard, Ia., 1893–96; Popejoy, Ia., 1897–99; Dinsdale, Ia., 1899–1904. Retired on account of ill health, and without charge until death. Married, Jan. 7, 1864, in Monmouth, Ill., Louise Caroline, daughter of Sullivan and Jannette (Brooks) Perry, who survives him. Four children, three living. Died July 13, 1906, in Lake City, Ia., from heart failure, aged 71 years, 3 months, 28 days.

Loehlin, Henry E., son of Gutlob and Mary (Irfitz) Loehlin, was born in St. Louis, Mo., Sept. 1, 1864. He received his academic education in the Preparatory School at Wheaton, Ill. Was graduated from Wheaton College, Ill., 1893. He spent one year in Chicago Theological Seminary, one year in Oberlin Seminary, and was graduated from Boston University in 1896. Was ordained to the Congregational ministry at North Hyde Park, Vt.,

Nov. 14, 1897. Pastorates: North Hyde Park, Vt., 1897–1902; Westford, Vt., 1902–4; Canterbury, N. H., 1904 until death. Married, Sept. 17, 1896, in Boston, Mass., M. Louise, daughter of Rev. James P. and Catherine L. (Blanchard) Stoddard. Married (second), Anna E. Turner, who survives him. One son. Died of typhoid fever, at Canterbury, N. H., Sept. 19, 1905, aged 41 years and 18 days.

Marsh, Robert Luven, D.D., son of Jepthah and Jerusha (Campbell) Marsh, was born in Sugar Grove, Pa., July 7, 1860. He received his academic education in the Preparatory Department of Nebraska University, and was graduated from the university in 1889. Studied theology in Yale Divinity School. Was ordained by council in Wichita, Kan., Jan. 28, 1890. Pastorates: Wichita (Olivet Church), Kan., October, 1889, until the church was disbanded in 1892. From 1892 until the close of 1895 he was engaged in evangelistic and city mission work; Humboldt and Weaver, Ia., 1896–98; Burlington, Ia., September, 1899, to March 31, 1906; resigned on account of ill-health, without charge until death. Degree: D.D., Iowa College, 1903. Was superintendent of Bible Study in Iowa. Married, July 5, 1886, in New York, N. Y., Frances L., daughter of J. and Mary E. (Frisbie) Hull, who survives him. Five children, all living. Died, Aug. 31, 1906, in Los Angeles, Cal., from fibroid tumor in stomach, aged 46 years, 1 month, 24 days.

Marshall, Chapman Alexander, son of Lieut.-Gen. Anthony and Jane Marshall, was born in Dublin, Ireland, Jan. 11, 1838. Was educated at the private school of Dr. Weymouth at Plymouth, England. As son of an English army officer and officer of a sailing vessel, he lived in or visited nearly all parts of the world. He settled in Iowa in 1858, and after fourteen years in business and farming he was ordained and entered the active ministry at Burr Oak, Ia., 1871. He served as pastor at Burr Oak, Ia., 1871–73; Postville, Ia., 1874–75; New Hampton, Ia., 1876–80; Nashua, Ia., 1880–84; Clinton, Ia., 1884–86; McGregor, Ia., 1887–1900, when he retired from the active ministry to his property at Cresco, Ia. While pastor at Nashua, Ia., he was elected to the Iowa state senate and served in the twentieth general assembly of the state legislature which passed the prohibitory laws. Married in Plymouth, England, July 4, 1860, to Eliza, daughter of Henry and Anne Greenway, who died at Cresco, Ia., April 14, 1905. Eight children, seven living. Died of heart disease in Cresco, Ia., June 27, 1905, aged 67 years, 5 months, 16 days.

McIntosh, Charles Henry, son of Thomas and Mary (Randall) McIntosh, was born in Oswego, N. Y., April 4, 1852. Was educated in Canada. Ordained by council in Anita, Ia., July 16, 1880. Pastorates: Anita, Ia., June, 1880, to March, 1882; York, Neb., March, 1882, to July, 1884; Necedah, Wis., October, 1884, to December, 1885; Menasha, Wis., December, 1885, to January, 1888. In work of American Missionary Association, January, 1888, to August, 1889; Guilford, Conn., August, 1889, to October, 1890; Plantsville, Conn., p. c., October, 1890, to January, 1892; Windsor, Wis., January, 1894, to January, 1895; River Falls, Wis., January, 1895, to October, 1901; Washburn, Wis., October, 1901, to September, 1902; Zumbrota, Minn., January, 1903, to June, 1904; Worthington, Minn., June, 1904, to November, 1905; Plymouth, Wis., November, 1905, until death. Churches were built at York, Neb.; Necedah and Washburn, Wis.; parsonage and basement of church built at Plymouth, Wis. Married, in Exira, Ia., July 27, 1880, Emma L.,

daughter of Albert J. and Emily M. (Lily) Brainerd. Two children, one living. Died, Nov. 28, 1906, in Plymouth, Wis., from arteriosclerosis, aged 54 years, 7 months, 24 days.

Moody, E. J., ordained 1888. Pastorate: Pastor, El Reno, Okla., 1905–06.

Moore, George Washington, son of Robert and Martha (Mateer) Moore, was born in Pittsburg, Pa., Jan. 20, 1839. He received his education in the common schools of Pittsburg. Was ordained to the ministry by Congregational council, at Spring Creek, Pa., July 16, 1889. Pastorates: Spring Creek., Pa., 1889–94; Frostburg, Md., March 19, 1894, to July 1, 1902; Spring Creek, Pa., Aug. 1, 1902, to Feb. 11. 1906. Married, April 8, 1861, in Pittsburg, Pa., Catherine, daughter of John and Mary (Noble) Clark. Eight children, three living. Married, Jan. 27, 1892, in Pittsburg, Pa., Mary Olive, daughter of William and Mary (Cupples) Criswell. One child, not living. Died Feb. 19, 1906, in Spring Creek, Pa., from acute kidney disease, aged 67 years, 27 days.

Moore, Mark Edward, was born in Rockville Park County, Ind., July 3, 1838. He received his theological education in Asbury and Depauw universities, Greencastle, Ind.; was ordained to the ministry of the Methodist Episcopal Church, April 6, 1876. He entered into the Congregational ministry when becoming pastor of the church in Belknap, Ia., Dec. 2, 1900. A widow and one daughter survive him. Died in Moulton, Ia., March 7, 1906, from cancer of throat, aged 67 years, 8 months, 4 days.

Morgan, David William, son of Daniel and —— Morgan, was born in Pittsburg, Pa., Aug. 15, 1851. Graduated from Marietta, Ohio, 1882; Chicago Seminary, 1883; Yale, 1885. Ordained by Northern Pacific Conference, October, 1885, at Detroit City, Minn. Pastorates: Pastor, Detroit City, Audubon and Lake View, 1885–89; Kingston, N. H., 1889–93; Mason, N. H., 1893–97; Buena Park, Cal., 1897–1900; East Barrington, N. H., 1901–04. Married Mrs. Rosalie F. (Harris) Robbins, daughter of Daniel M., and Nancy M. (Davis) Harris. No children. Died at Clifton Springs, N. Y., April 30, 1906, of pernicious anemia, aged 54 years, 8 months, 15 days.

Morgan, Richard James, son of James and Mary (Watts) Morgan, was born in Columbia, Ala., ——, 1850. Was educated in the common school in Mariana, Fla. Ordained to the ministry by Congregational council, in Orlando, Fla., Feb. 23, 1890. As reported in the Year-Books, he was pastor during 1890–91, of the First Church, St. Petersburg, Fla., and without charge, at St. Petersburg, until in 1899 he was called to the church in New Smyrna, Fla., which he served for about two years. He resided in Tampa, Fla., during 1901-2, and in 1903 became pastor of the Church in West Tampa, Fla., serving one year; without charge at Tampa, Fla., until death. Married, Sept. 5, 1876, in Apopka, Fla., Mamie C., daughter of J. H. and Caroline (Ott) Miller. Eight children, seven living. Died, March 16, 1906, in Tampa, Fla., from tuberculosis, aged 56 years.

Morrison, Samuel, son of Robert and Nancy (McClary) Morrison, was born in Windham, N. H., April 22, 1830. Was graduated from Amherst College, 1859, and from Bangor Theological Seminary, 1864. Was ordained by ecclesiastical council in Portland (St. Lawrence Church), Me., Oct. 25, 1865. Pastorates: Portland (St. Lawrence Church), Me., 1865–68; Prescott and Sheboygan Falls, Wis., 1868–77; North Truro, Mass., 1882–84; Falmouth, Mass., 1884–87; without charge, at Braintree, Mass., 1887–91; Charlton, Mass., 1891–94; without charge, at Braintree, Mass., 1894–1906.

Married, Sept. 17, 1884, in North Truro, Mass., Mrs. Rachel F. Collins, daughter of John and Hannah (Paine) Hughes. No children. Died, April 27, 1906, in Braintree, Mass., from pneumonia, aged 76 years, 5 days.

Newcomb, Luther, was born in Madison County, New York, April 24, 1821. Ordained by Cumberland Presbyterians, 1860. Entered Congregational ministry at Pomona, Kan., 1872. Pastorates: Arvonia and Reading, Kan., 1879–80; Arvonia, Kan., 1880–82; Belle Prairie, Kan., 1882–83; Appanoose and Valley Brook, Pomona, Kan., 1883–84. Married Elizabeth Kelsey, daughter of Truman and Laura (Olen) Kelsey, Nov. 6, 1844. Wife deceased. Five children, three living. Died at Pomona, Kan., Sept. 1, 1905, aged 84 years, 4 months, 7 days.

Nichols, Danforth B., was born in Rehoboth, Mass., Oct. 8, 1816. Received collegiate education at Oberlin, graduating in 1839. Ordained to the ministry at Bentonsport, Ia., Jan. 29, 1850. Pastorates: In Iowa, 1843–49; Warren, Ia., 1850–53; Lansing, Mich., 1861–62; Volusia, Fla., 1873–74; Illinois, 1874–79; Bon Homme, Dak., 1880. Sunday-school work, 1853–55; city missionary, Chicago, Ill., 1855–56; superintendent, reform school, Chicago, 1856–60; superintendent, Contrabands, Va., 1862–65; Treasury Department, Washington, 1865–69; instructor, Howard University, 1870–73. Married, Feb. 27, 1840, in Cincinnati, Ohio, Sarah A. Chisman. Married, in Fort Madison, Ia., Dec. 14, 1843, Elizabeth Booth. Died Dec. 8, 1906, in Whitson, Ore., of old age, aged 90 years, 2 months.

Perkins, Francis Brown, son of Benjamin and Jane (Laurence) Perkins, was born in Boston, Mass., Aug. 7, 1833. He received his early education in the grammar and Latin schools of Roxbury, Mass.; was graduated from Williams College in 1854, and from Andover Theological Seminary in 1858. Was ordained by council to the Congregational ministry in Montague, Mass., Feb. 15, 1860. Pastorates: Montague, Mass., 1860–63; chaplain to Massachusetts 10th Volunteer Militia, 1863–64; Jamaica Plain (Mather, Central), Mass., 1864–70; without charge, owing to ill-health, Jamaica Plain, Mass., 1870–72; secretary, N. E. Branch, American Tract Society, 1872–76; general missionary in Colorado, Denver, Colo., 1876–77; Sonoma, Cal., 1877–80; Grass Valley, Cal., 1880; Stockbridge, Mass., Oct. 18, 1880, to Oct. 22, 1885; without charge, owing to ill-health, residing in Massachusetts and California, 1885–88; San Diego (Second), Cal., 1888–90; San Lorenzo (Union), Cal., 1890–93; without charge, owing to ill-health, though supplying churches occasionally, Oakland, Cal., 1898–1906. Married, Jan. 4, 1860, in Roxbury, Mass., Susan Mansfield, daughter of Edward B. and Sarah Ann Huntington, who died in Sonoma, Cal., May 16, 1879. Six children, four living. Married, Sept. 27, 1881, in Stockbridge, Mass., Laura Terrill, daughter of John H. and Harriet A. (Farnham) Strong, who survives him. Died, Nov. 14, 1906, in St. Helena, Cal., from bronchial asthma, aged 73 years, 3 months, 7 days.

Pinkerton, Adam, son of Adam Alexander and Agnes (Simpson) Pinkerton, was born in Berwickshire, Scotland, Feb. 23, 1820. Was graduated from the High School in Edinburgh, 1835, and studied the next year in the Edinburgh University. He followed the sea from 1836 to 1851, serving as sailor, first mate and, for several voyages, acting captain of a mail packet between Liverpool and New York. Under the influence of Dr. Adoniram Judson he became a Christian. Taught school in Dayton, Ind., 1851–62. In the civil war, 1862–64, serving as captain, then major, and for several months before

discharge acted as commanding officer of the 72d Regiment Indiana Volunteers. Pastorates: Ordained pastor at Pleasant Hill (Pres.), Wis., 1868–77; also pastor of the neighboring Congregational Church in Byrd's Creek, Wis., from Oct. 24, 1868 (when church was organized); Arena (First), Wis., April 1, 1877, installed, April 4, 1878, and dismissed, April, 1887; pastor also of the Second Church, Arena, Wis., organized 1882, and of the Third Church, Arena, Wis., organized 1887; p., Osseo, Wis., April, 1887, to 1889; w. c., Eau Claire, Wis., and Chattanooga, Tenn., 1889–92; Arena (First), Wis., p., 1892–97; w. c., Arena, Wis., 1897–99, and Mazomanie Wis., 1899–1906. Married, in Dayton, Ind., ——, 1853, to Louisa, daughter of Levi and Mary (Pippin) Crouch, who died June, 1856. Married (second) Nancy, sister of Louisa Crouch, in Dayton, Ind., Sept. 1, 1857, who died, June 23, 1873. Married (third), in Peoria, Ill., Feb. 3, 1875, Mrs. Angie Smith, who died Aug. 1, 1875. Six children, three living. Eighteen grandchildren. Died, at Mazomanie, Wis., Oct. 10, 1906, from kidney disease, aged 86 years, 7 months, 17 days.

Porter, Aaron, son of Hathorne and Mehitable (Brown) Porter, was born in Danvers, Mass., Aug. 10, 1828. Received his academic education in the State Normal School, Bridgewater, Mass., and was graduated in 1850 He studied theology in the Meadville (Pa.) Theological Seminary, and was graduated in 1864. Ordained to the Unitarian ministry, at Somerset, Mass., 1859. For two years he was the preacher for a Unitarian Society in Northumberland, Pa., and for one year and one half preacher for a Unitarian Society in Gibson, Pa. In 1870, he removed to Mankato, Minn., remaining two years, after which he engaged himself for about twelve years in missionary work, preaching in railway stations, schoolhouses, and the homes of the people. On Feb. 8, 1884, he was installed pastor of the Congregational Church in Grafton, Vt., and on account of failing health resigned in 1888. Married, — 1858, in Salem, Mass., Martha Ellen, daughter of John and Martha Gray (Grush) Cassino, who survives him. One son, living. Died, Nov. 1, 1905, in Danvers, Mass., from pneumonia, aged 77 years, 2 months, 21 days.

Porter, Elbert Stotthoff, son of Rev. Dr. Elbert S. and Eliza (Wynkoop) Porter, was born in Brooklyn, N. Y., Feb. 12, 1857. He received his academic education in the Brooklyn Polytechnic Institute; was graduated from Columbia College, New York, 1880, and from Union Theological Seminary, New York, 1883. Was ordained by an ecclesiastical council in Kent, Conn., December, 1883. Pastorates: Kent, Conn., 1883–88; Bridgewater (Central Square), Mass., 1888–1902; Stockbridge, Mass., 1902 till death. Married, Sept. 17, 1885, in Claverack, N. Y., Elsie, daughter of Hiram A. and Elizabeth S. (Clark) Crane, who survives him. Seven children, five living. Died April 18, 1906, in Stockbridge, Mass., of typhoid fever, aged 49 years, 2 months, 6 days.

Pratt, Parsons Stewart, d.d., son of Rufus and Bethiah Whiton (Loring) Pratt, was born at Sauquoit, N. Y., July 25, 1822. Education: Clinton Academy, New York; Hamilton College (Clinton), New York, 1842; Auburn Theological Seminary (Auburn), New York, 1846. Ordained, presbytery, St. Joseph, Mich., 1847. Pastorates: Sumption Prairie, Ind., 1846; Niles, Mich., 1847–48; Winfield, N. Y., 1848–55; Dorset, Vt., 1856–96; pastor emeritus, 1896–1906. Degrees: a.b., Hamilton College, 1842; a.m., Hamilton College, 1845; d.d., Middlebury College, Vermont, 1895. Offices: Superintendent of

schools, Winfield, N. Y., and Dorset, Vt., for a period of fifteen years; corresponding secretary, Vermont State Convention, 1875–80; registrar, County Conference, 1867–98. Married, in Clinton, N. Y., July 22, 1846, Martha A., daughter of Harvey and Betsy (Brigham) Pollard. Four children, two living. Died of pneumonia, at Dorset, Vt., April 8, 1906, aged 83 years, 8 months, 13 days.

Renshaw, James Budden, was born in Philadelphia, Pa., Dec. 10, 1848. Studied in Massachusetts Agricultural College and was graduated from Oberlin Theological Seminary, 1879. Was ordained in Hutchinson, Minn., Sept. 30, 1879. Pastorates: Pastor, Hutchinson and Preston Lake, Minn., 1879; p., Hutchinson and Brownton, 1880–81; Hutchinson and Cokato, Minn., 1881–83; w. c., Hutchinson, 1884; p., Plainview, Minn., 1885–88; p., Spokane, Wash., 1889; p., Trent, Wash., 1890; p., Deer Park and Trent, Wash., 1891–92; w. c., Spokane, Wash., 1893–1901; w. c., Hillyard, Wash., 1902–4; w. c., Pleasant Prairie, Wash., 1904, till death. Married, July 26, 1883, Frances E., daughter of Rev. N. W. Williams, Providence, R. I. Died in Pleasant Prairie, Wash., April 23, 1906, aged 57 years, 4 months, 13 days.

Robie, Thomas Sargent, son of Thomas Sargent and Clarissa (Adams) Sargent, was born in Gorham, Me., Sept. 21, 1834. He received his academic education in Gorham Academy; was graduated from Bowdoin College, 1856, and from Bangor Theological Seminary, 1859. Ordained to the Congregational ministry at Waldoboro, Me., Oct. 25, 1859. Pastorates: Waldoboro, Me., 1859–63; Oxford, Me., 1863; West Falmouth, Me., 1864–66; Salmon Falls, Me., 1866–70; Scituate, Mass., 1870–72; New Ipswich, N. H., 1872–75; Walpole, N. H., 1875; Winchendon, Mass., 1876–78; North Carver, Mass., 1878; Manomet,Mass., 1879–87; Staffordville, Conn., 1887; Gilmanton, N. H., 1888; Truro, Mass., 1889–92; West Granville and Tolland, Mass., 1892–96; West Hawley, Mass., 1896–1901; without charge, in Greenland, N. H., 1902–3, and in Chicago, Ill., 1904, until death. Married, at Gorham, Me., Sept. 21, 1859, Virginia Dare, daughter of George and Susan W. (Johnson) Pendleton, who survives him. Four children, two living, son and daughter. Died, March 25, 1906, in Chicago, Ill., of arterial sclerosis followed by heart failure, aged 71 years, 6 months, 4 days.

Robson, W. W., son of George and Barbara (Wilson) Robson, was born in Newcastle-upon-Tyne, Scotland, Sept. 21, 1816. Was educated for the Congregational ministry, to which he was ordained about 1843. Served churches in Osceola, Tuscola, Portsmouth, Lexington and Port Sanilac, Mich.; in Brooklyn, N. Y., in missionary work. His early years were spent in the neighborhood of St. Johns and Ovid, Mich. Married, in Davisville (now Croswell), Mich., Mrs. Permelia Chase, daughter of Kenyon and Jane (Reynolds) Stevens. Widow not living. Three children, one living. Died, Nov. 17, 1906, in Port Sanilac, Mich., from old age, aged 90 years, 1 month, 26 days.

Rogers, John Almanza Rowley, D.D., son of John Cornwall and Elizabeth (Hamlin) Rogers, was born at Cornwall, Conn., Nov. 12, 1828. He received his academic education at Stockbridge (Mass.) Academy; was graduated from Oberlin College in 1850, and from Oberlin Theological Seminary in 1855. Was ordained to the Congregational ministry at Roseville, Ill., 1856. Pastorates: Roseville, Ill., 1857; pastor and teacher in Berea, Ky.; Decatur (Presbyterian), Ohio; Shawano (Presbyterian), Ill., 1878–84. Entered Catholic Apostolic Church. Evangelist. Pastor in Hartford, Conn., until

within three or four years of death. Degrees: D.D., Berea, Ky. Publication: Birth of Berea College, Philadelphia, 1903. Married, at Philadelphia, Pa., Jan. 25, 1856, Elizabeth Lewis, daughter of Norris Jones and Eliza (Lewis) Embree. Wife still living. Six children, four living. Died, at Woodstock, Ill., July 22, 1906, of Hodgson's disease, aged 77 years, 8 months, 10 days.

ROOT, FREDERICK STANLEY, son of Lafayette F. and Elizabeth (Benham) Root, was born in New Haven, Conn., May 7, 1853. After graduation from the Law School, 1874, he continued his studies, but two years later entered the Yale Divinity School, where he completed the course in 1879. Ordained as pastor at Seymour, Conn., Jan. 5, 1881, continuing until November, 1884; Auburn, Me., 1886–91; Hartford, Conn., 1891–94. Received the degree of M.A. from Bowdoin College, 1890. Offices held: General Secretary of the American Social Science Association; editor, *Social Science Journal*, six years. Publications: What is the Matter with the Church? 1900. Contributed frequently to the New York *Tribune*, *Evening Post*, and other journals. Married, in New Haven, Conn. Died of heart disease, New Haven, Conn., Jan. 18, 1906, aged 52 years, 8 months, 11 days.

ROSS, WILLIAM H., son of Rev. Robert H. and Alzina (Canfield) Ross, was born in Goshen, Vt., April 13, 1848. Graduated from Hillsdale College, Mich. Ordained to the Wesleyan Methodist ministry in Michigan, Sept. 15, 1878. Pastorates: Served Wesleyan Methodist Church until 1891, when he entered the Congregational ministry; p., Kendall, Mich., 1891–94; p., Winnebago, Ill., 1895–1901; w. c., Winnebago, Ill., 1901, till death. Was registrar of Rockford Association, Wisconsin. Married, in Cannon, Mich., May 11, 1870, Mary E., daughter of Abraham and Ruth (Gibbs) Decker. Four children, two living. Married, in Parma, Mich., Oct. 13, 1880, Mary E., daughter of Richard H. and Sarah Howe. Four children, two living. Died, Dec. 8, 1906, at Rockford, Ill., of nervous breakdown, aged 58 years, 7 months, 18 days.

RUSSELL, FRANK HORACE, M.D., son of Samuel and Matilda (Zehner) Russell, was born in Kewanee, Ill., Sept. 28, 1870. He received his academic education in the Kewanee High School. Was graduated from Wheaton College, 1891; from the Theological Seminary, Chicago, Ill., 1894, intending to become a teacher in the Semitic languages, and, entering upon a study of medicine, was graduated from Rush Medical School, 1898. Was ordained to the ministry by an ecclesiastical council held in Kirwin, Kan., Dec. 18, 1895. During the summer of 1892 he was engaged in home missionary work in Gann Valley, S. D., and during the summer of 1893, in Cordova, S. D. Pastor of the church in Kirwin, Kan., 1895–96. Degrees: A.M., Wheaton College, 1898; M.D., Rush Medical School, 1899. Publications: An Epidemic, Septicaemic Disease among Frogs due to the Bacillus Hydrophilus Fuscus, pp. 24, 1898; reprint from *The Journal of American Medical Association*, June 18, 1898, Chicago. A Case of Fatal Vaccination Infection which resembled Appendicitis, pp. 4; reprint from *The Journal of the American Medical Association*, Jan. 1, 1902. Some Factors in the Spread of Typhoid Fever, pp. 8; reprint from *The Illinois Medical Journal*, Kewanee, Ill., 1904. Died from tuberculosis, Nov. 2, 1906, at Kewanee, Ill., aged 36 years, 1 month, 4 days.

SANDERS, CHARLES SYLVESTER, son of Marshall Danforth and Georgianna (Knight) Sanders, was born in Chavagocherri, Ceylon, April 18, 1854. He received his academic education in Monson, Mass., and Amherst High School; was graduated from Amherst College, 1875, and Theological Institute of Con-

necticut, 1879. Was ordained by ecclesiastical council in Hartford, Conn., June 3, 1879. Taught school, 1875–76. Missionary under A. B. C. F. M., in Aintab, Turkey, November, 1879, till death. Member of American Oriental Society to whose journal he was a valued contributor. Married, Dec. 24, 1880, in Aintab, Turkey, Illie Grace, daughter of John Shephard and Mary Field (Williamson) Bingham. Widow survives him. One child, Maud M., 89 S. Fourth Street, Nashville Tenn. Died, Oct. 25, 1906, in Aintab, Turkey, from accident, aged 52 years, 6 months, 7 days.

Sargent, Roger Moses, D.D., son of Stephen and Fanny (Noyes) Sargent, was born in Barton, Vt., Sept. 7, 1824. Received his early education in Lowell, Mass., graduating from high school in 1842. Was graduated from Dartmouth in 1846, and from Andover in 1849. Licensed by Andover Association, March, 1849. Supplied, First Church, West Roxbury, Mass., September, 1849, to March, 1850, and at Farmington, N. H., 1850–51; ordained by an ecclesiastical council and installed pastor of Center Church, at Gilmanton, N. H., April 27, 1852, where he remained until February, 1860. Other pastorates: Farmington, N. H., February, 1860, to April, 1869, and Princeton, Mass., April, 1869, to September, 1871. Supplied: Monticello Seminary Church, Godfrey, Ill., October, 1871, to January, 1875; Illini, Ill., January, 1875, to November, 1882; Sandoval, Ill., 1882–87; Dover, Ill., 1888–91; Rockton, Ill., 1891–92; West Hawley, Mass., June, 1892, to October, 1894; Woodburn, Ill., December, 1894, to June, 1895. Without charge, St. Louis, Mo., 1895–99. Supplied: Rokeby, Neb., 1900; Linwood, Neb., 1901; Sedgwick, Kan., 1902; Almena, Kan., 1903. Degrees: Dartmouth, A.B., 1846; A.M., 1864; D.D., 1896. Offices: He was trustee of Gilmanton (N. H.) Academy several years; county school commissioner in New Hampshire; secretary of State Board of Education of New Hampshire; editor of *The Congregational Messenger*, at St. Louis, Mo., 1895, and was for some time a correspondent and contributor for various papers and magazines. Publications: Reports of Board of Education of New Hampshire, 1864 and 1866. Married, Nashua, N. H., June 5, 1850, Elizabeth G., daughter of Abijah and Hannah (Goodrich) Spalding. Seven children, one living, Rev. Clarence Spalding Sargent, D.D. Died of pneumonia, in Wichita, Kan., Jan. 20, 1906, aged 81 years, 4 months, 13 days.

Scott, George, D.D., son of George and Hannah (Watson) Scott, was born in Hesket, New Market, Cumberland, England, Jan. 18, 1837. He received a common school education only and prepared himself for the ministry, being ordained by the Methodist Episcopal Conference, serving churches of that order until 1878. Pastorates: Westpoint, Neb., 1878–81; Sutton, Neb., 1881–84; without charge, Sutton, Neb., 1885–91; Lead, S. D., 1892–98; Cortland, Neb., 1899–1903; Wisner, Neb., 1903–5; Leigh, Neb., 1905–6, resigned, March 25, 1906; removed to Neligh, Neb. Degree: D.D., Gates College, Neligh, Neb., 1889. Offices: Moderator State Association of Congregational Churches, Nebraska, 1905–6; United States Consul at Odessa, Russia, under the administration of President Arthur; business agent of Gates College, 1892–93; chaplain of Nebraska House of Representatives, several terms; temperance lecturer. Married, March 5, 1867, at Cockermouth, Cumberland, England, Sarah, daughter of Rev. John Phillip and Mary Ann (Fawcett) Collins, who survives him. Seven children, two living. Died from cancer of tongue, in Neligh, Neb., May 7, 1906, aged 69 years, 3 months, 20 days.

Slocombe, Samuel, son of George Slocombe, was born in Breconshire, Wales, Aug. 5, 1842. Studied theology in Bristol, England. Was ordained, 1871, by a Congregational council, at North Petherton, Somerset, England. Pastorates: Installed pastor, Blakeney, Somerset, England; North Petherton, England, seven years; Clapham, London, England, five years; St. Albans, England, four years; Christchurch, New Zealand, five years, and through his labors was successful in erecting the Church of St. Peter; Cayucos, Cal., five years; Fourth Congregational Church, San Francisco, Cal., two years. Publications: Gospel Manual, pp. 194, San Francisco, 1896. Robert Mimpriss, memoir, London, England. Editor, *Systematic Bible Teacher*, London, England. He was also the author of many hymns. Married, in St. George's, Gloucester, England, Jane Brake, daughter of John Barnett and Mariette (Brake) Kington. Six children, four living. Died of heart disease, at Alameda, Cal., Nov. 6, 1905, aged 63 years, 3 months, 1 day.

Smith, Edward Graham, D.D., son of Alby and Sally (Hyde) Smith, was born in Williamstown, Vt., March 20, 1821. He received his academic education at Princeton and Galesburg, Ohio, and was graduated from Knox College, 1846. He studied in Lane Seminary, Cincinnati, Ohio, two years, and in Union Theological Seminary, New York, one year, graduating from Union Seminary in 1850. He was licensed by the Cincinnati Presbytery, in 1849, and was ordained to the Congregational ministry by council at Dover, Ill., Nov. 7, 1850. His pastorates were at Dover, Fremont and Morton, Ill., and covered a period of over eight years. Received the degree of D.D. from Knox College, 1897. Was secretary of Central Association, Illinois; was engaged in the work of the American Bible Society, November, 1846–49; became assistant agent for the state for one year; state superintendent in Northern Illinois during a term of eight years, afterwards took charge of the work in Illinois and western half of Indiana for about ten years, and then in exclusive charge of the work in Illinois until 1898, when he retired from active service. (See Report of Am. Bible Soc., 1898, also, Bible Society Record, Nov., 1893). Married, Jan. 29, 1851, at Lyndon, Ill., Lucy Ann, daughter of John and Sarah B. (Dickenson) Ware, who died in Hennepin, Ill., 1846. One son living. Died of heart trouble in Princeton, Ill., March 22, 1906, aged 85 years, 2 days.

Smith, Esther, ordained 1893. Pastorates: Pastor, Park Rapids, Minn., 1896–97; New York Mills, Minn., 1897–98; Wadena, Minn., without charge, 1898–99; pastor, Duluth, Minn., 1899–1901; without charge, St. Paul, Minn., 1901 till death. Died, 1906.

Smith, Ira Abram, son of Ira and Lovina (Hubbard) Smith, was born in Sandisfield, Mass., Dec. 19, 1840. He received his academic training in Munson Academy and Westfield Normal School, from which he was graduated in 1864. He was licensed to preach by the Mendon Association in 1880, after having studied theology under Rev. O. S. Dean, D.D. Served the churches in Hampton and Washington, Conn., six months each. Was ordained by council in South Dartmouth, Mass., Sept. 27, 1882, and was installed pastor of the church. Pastorates: South Dartmouth (First Church), Mass., 1882–88; Erving, Mass., 1888–91; Charlemont, Mass., 1891–96; Scotland, Mass., 1896–1901; Holden and Dedham, Me., 1901–6. Was principal of Ware school. Chairman of school committee in Erving, Mass. Married, Jan. 14, 1881, in Manton, R. I., Sarah S., daughter of Amos and Sarah D. (Townsend) Cook, who survives him. Four children, three living. Died, Oct. 14, 1906, in

Holden, Me., from valvular disease of the heart, with complication of nephritis, aged 65 years, 9 months, 26 days.

Smith, Judson, D.D., son of Samuel and Lucina (Metcalf) Smith, was born in Middlefield, Mass., June 28, 1837. Education: Williston Seminary, 1855; Amherst College, 1859; Oberlin Theological Seminary, 1863. Ordained, ecclesiastical council, Amherst, Ohio, October, 1866. Was never settled in a pastorate. Served as stated supply in many churches in Ohio, especially in Oberlin, Elyria, Cleveland, Ashtabula, Sandusky, Cincinnati and Toledo. Received degree of D.D. from Amherst College, 1877. Offices: Professor, Oberlin College, 1866–70; professor, Oberlin Theological Seminary, 1870–84; foreign secretary, A. B. C. F. M., 1884, until death; trustee, Oberlin College; trustee, Mt. Holyoke College; trustee, Williston Seminary. Publications: Lectures in Church History, Oberlin, Ohio, 1880. Lectures in Modern History, Oberlin, Ohio, 1880. Many pamphlets, articles in *North American Review*, the *New Englander*, and other religious press. Married, in Hartford, Ohio, Aug. 1, 1865, J. Augusta, daughter of Seth Andrews and Caroline Augusta (Billings) Bushnell. Four children, all living. Died of paresis, at Boston, Mass., June 29, 1906, aged 69 years, 1 day.

Smith, William Rosefield, son of William Smith, was born in Good Intent, Washington County, Pa., Jan. 10, 1837. He attended the Ohio University and was ordained to the Presbyterian ministry, April 23, 1868. After serving in the Presbyterian ministry until 1892 he entered into the pastorate of the Congregational Church in Orchard, Ia., 1892; Golden, Ia., 1893; Golden and Ryan, Ia., 1894; Arthur and Odebolt, Ia., 1895; Oto, Ia., 1896; Hetland and Badger, S. D., 1897–98; Udall, Kan., 1899; Partridge, Kan., 1900–2; Hutchinson, Kan., without charge, 1903, till death. Married, Mary Irwin, who died in 1896. Married, Dec. 15, 1899, in Wichita, Kan., Huldah McMurray, who survives him. Six children, four living. Died, Dec. 5, 1905, in Hutchinson, Kan., from paralysis, aged 68 years, 10 months, 26 days.

Snelling, Alfred, son of John and Caroline (Kilminster) Snelling, was born in New York City, N. Y., May 15, 1855. Education: Thayer College, Kidder, Mo., 1875–76; Drury College, Springfield, Mo., 1876–77; Williams College, Williamstown, Mass., 1877–78; graduated, Chicago Theological Seminary, 1888. Ordained, by an ecclesiastical council, at Carthage, Mo., May 9, 1888, as a foreign missionary, he sailed under appointment of the A. B. C. F. M. for Ruk, Micronesia, where he served until 1896, after which date, having been released from the service of the American Board, he continued in independent missionary work until death. Married, in Amity, Mo., June 3, 1888, Elizabeth M., daughter of John Belcher and Deborah F. (Birdsall) Weymer, who survives him. No children. Lost at sea, in small boat, with sixteen others, March 23 to May 13, fifty days, he died of exhaustion, at Oleai Island, five hundred miles west of Ruk, Micronesia, July 4, 1905, aged 50 years, 1 month, 20 days.

Sperry, William Gardner, D.D., son of Henry and Mehitable (Berry) Sperry, was born in Cambridgeport, Mass., Aug. 10, 1847. Received his academic education at Phillips Academy, Andover, Mass.; his collegiate education at Yale, graduating, 1869; and his theological education at Yale Divinity, one year and three months; at Andover Theological Seminary, one year, and was graduated in 1878. Was ordained by ecclesiastical council to the Congregational ministry, at Peabody, Mass., July 2, 1878. Pastorates:

Peabody, Mass., pastor by council, July 2, 1878, dismissed, Sept. 27, 1885; Manchester, N. H., pastor by council, Oct. 6, 1885, dismissed, Dec. 22, 1892. Degrees: D.D., Yankton, S. D., 1894. Offices: President, Olivet College, Olivet, Mich., 1893–1904. Publications: Sermons in Monday Club Series. Married, Jan. 2, 1879, at Danvers, Mass., Henrietta, daughter of John A. and Sarah Stacy (Silvester) Learoyd. One son and two daughters, all living. Died of uremia, at York Beach, Me., Aug. 30, 1906, aged 59 years, 20 days.

Steedly, David Ford, son of William and Polly (Purviance) Steedly, was born in Appling County, Ga., Feb. 10, 1833. He received a common school education. Was ordained to the ministry of the Methodist Episcopal Church South, 1885, at Thomasville, Ga. After supplying churches of that order for a season, he became pastor of churches in Georgia, as follows: Surrency, 1889–98; Coffee, 1890–1900; Baxley, 1893–94; 1898–1901; Patterson, 1896; Cross Bays, 1897; Wilsonville, 1900; Jesup, 1902; Medders, without charge, until death. Married, 1852, in Appling County, Ga., Nancy, daughter of Samuel and Beady (Sellers) Hughes. Six children, living. Died, Feb. 13, 1906, in Leroy, Appling County, Ga., from Bright's disease, aged 73 years, 3 days.

Stevens, George Barker, PH.D., D.D., LL.D., son of Thomas J. and Weltha (Barker) Stevens, was born at Spencer, Tioga County, N. Y., July 13, 1854. He received his academic education at Ithaca, N. Y.; was graduated from Cornell University, Rochester, N. Y., 1877; studied theology at Rochester, and was graduated from Yale Divinity School in 1880. Ordained by council to the Congregational ministry at Buffalo, N. Y., Sept. 28, 1880. Pastorates: First Congregational Church, Buffalo, N. Y., Sept. 28, 1880, to Dec. 18, 1882; First (Presbyterian) Church, Watertown, N. Y., Feb. 1, 1883, to August, 1886. Professor of New Testament criticism and interpretation, Yale Divinity School, 1886–95; of Systematic Theology, 1895 until his death. Degrees: PH.D., Syracuse University, 1883; D.D., University of Jena, 1885; D.D., Illinois College, 1902; LL.D., University of Rochester, New York, 1902. Publications: A Short Exposition of the Epistle to the Galatians, pp. 240, Silver, Burdett & Co., Boston, 1890. The Pauline Theology, pp. 380, Scribner's Sons, New York, 1892. The Johannine Theology, pp. 386, Scribner's Sons, New York, 1894. Doctrine and Life, pp. 247, Silver, Burdett & Co., Boston, 1895. The Teaching of Jesus, pp. 190, Macmillan Co., New York, 1901. The Messages of Paul, pp. 268, Scribner's Sons, New York, 1900. The Messages of the Apostles, pp. 258, Scribner's Sons, New York, 1900. The Theology of the New Testament, pp. 600, Scribner's Sons, New York, 1899. The Epistles of Paul, pp. 329, Scribner's Sons, New York, 1898. Life, Letters and Journals of Rev. and Hon. Peter Parker, M.D., pp. 360, Congregational Sunday-School and Publishing Society, Boston, 1896. The Christian Doctrine of Salvation, 1905. Married, Nov. 23, 1880, at Oswego, N. Y., Kate Abell, daughter of Hampton L. and Jenette (Loomis) Mattison, who survives him. Two children, both living. Died of typhoid malaria, June 22, 1906, at New Haven, Conn., aged 51 years, 11 months, 9 days.

Suess, William, son of Jeremiah Suess, was born in Graben, Germany, Aug. 28, 1841. Received his education in the common schools of Germany. Was ordained by a Congregational council, September, 1876. Pastorates: Princeton and Olive Branch, Neb., 1874–85; Herndon, Kan., 1892–96; Olive Branch, Neb., 1896–1906. Was general German missionary for Nebraska and Kansas, 1885–92, and was founder of German Congregationalism in Nebraska.

Was president of German Theological School, at Crete, Neb., 1879–84. Married, in Decorah, Ia., April 27, 1868, Katherine Barth. Nine children, seven living. Died of nervous prostration, at Crete, Neb., Jan. 20, 1906, aged 64 years, 4 months, 22 days.

Temple, Charles, son of Rev. Daniel and Rachel Burbank (Dix) Temple, was born in Valetta, Isle of Malta, July 10, 1824. Graduated from Amherst, 1845; attended theological school at Andover, Mass., and Bangor, Me., 1850. Ordained to the ministry at West Unity, Me., October, 1851. Preached in Milo and Sebec, Me., before ordination. Pastorates: Pastor, West Unity, Me., 1851–52; a. p., Godfrey, Ill., 1853–55; p., Vermontville, Mich., 1855–61; p., Otsego, Mich., 1862–65; teacher, Otsego, Mich., 1865–93; p., Traverse City, Mich., 1893–94; p., Grand Rapids, Mich., 1894–98; Traverse City, Mich., without charge, 1898 till death. Married Lucretia A., daughter of —— and Eunice (Knight) Plummer, in Bangor, Me., 1850. Married Ursula Elizabeth, daughter of Dr. J. B. and Nancy (Reed) Chapin, March 26, 1866. Six children, four living. Died in Traverse City, Mich., Nov. 29, 1906, from old age, aged 82 years, 4 months, 19 days.

Thunberg, John Erson, son of John Ericeson Thunberg, was born in Dalarne, Sweden, July 6, 1842. He received his theological education in Lunborg, Sweden. Was ordained at Waltham, Mass., 1892, although having done pastoral work in Quincy, Mass., for three years, and supplied the church in Waltham, Mass., one year. His other pastorates were: Orange, Mass., 1893–95; Brattleboro, Vt., 1896–97; Springfield, Mass., 1898–1902; Granby, Conn., 1903, until death. Married, Oct. 21, 1875, in Leksand, Dalarne, Sweden, Anna, daughter of Jonas and Marguerite (Ollson) Johnson. Four children, three living. Died, June 26, 1905, in North Granby, Conn., of cirrhosis of liver, aged 62 years, 11 months, 20 days.

Van Auken, Chauncey F. Ordained, 1877. Pastorates: Augusta, Mich., 1882; Charlevoix, Mich., 1883–86; North Windsor, Mich., 1887–89; without charge, Pottersville, Mich., 1890–91; Gladstone, Mich., 1892; Chicago, Ill., 1893–97; Albion, Ill., 1898; Chicago, Ill., 1899; Albion, Ill., 1900; Chicago, Ill., 1901–04. Died in Jacksonville, Fla., July 5, 1906.

Van Wagner, James Mott, son of Jacob and Margaret (Bond) Van Wagner, was born in Pleasant Valley, N. Y., July 8, 1817. Education: Studied at Oberlin College and was graduated from Oberlin Seminary in 1846. Ordained by Congregational Association of New York City, 1846. Pastorates: Clinton, Mich., 1846–50; Fitchville, Ohio, 1850–52; Wakeman, Ohio, 1852–58; Somerset, N. Y., 1858–64; Kewanee, Ill., 1864–68; Atchison, Kan., 1868–70; Muscotah, Kan., supply for one year; Sedalia, Mo., 1871–75; Paris, Texas, 1875–77; St. Charles, Minn., 1877–79; Somerset, N. Y., 1879–81; Lowell, Mich., 1881–83; Cameron, Mo., 1883–85; Green Ridge, Mo., 1885–89; Carthage, Mo., 1889–1900; without charge until death. Publications: Modern Spiritualism; Letters from Brother James to Brother Robert, an *Exposé* of the weakness of Ingersolism; and many printed sermons and addresses. Sermon to Volunteers, 1861. Married, Peru, Ohio, May 10, 1845, Harriet Newel, daughter of Allen and Elizabeth (Post) Johnson. Ten children, eight living. Died of angina pectoris, at Sedalia, Mo., Feb. 28, 1906, aged 88 years, 7 months, 20 days.

Whitfield, John Wesley, was born in Manchester, England, Oct. 14, 1825. Began work as a lay preacher, attending, later, Cazenovia Conference Seminary. Ordained by Presbytery, 1859. Served Presbyterian churches

in New York at Williamstown, Bridgewater, Belleville, Verona, Waddington and Utica, after which he entered into the Congregational ministry and became pastor of the church at Washington Mills, N. Y. Resided without charge at Utica, N. Y., 1894 until death. He was married thrice, and one daughter survives him. Died, at Utica, N. Y., July 18, 1902, aged 76 years, 9 months, 4 days.

Whiting, Lyman, D.D., son of Daniel and Phoebe (Whiton) Whiting, was born at South Brookfield, Mass., April 28, 1817. Education: Amherst Academy, Mass.; Leicester Academy, Mass.; North Brookfield High School; Amherst College, 1835–37; Hartford Theological Seminary, 1839–40; Andover Theological Seminary, 1842. Licensed to preach by Brookfield Association, April 20, 1842, at Charlton, Mass. Ordained, Jan. 11, 1843, as co-pastor with the Rev. Micah Stone, Brookfield, Mass., dismissed, March 24, 1847; installed, Lawrence, Mass., June 16, 1847, dismissed, Jan. 16, 1850, owing to ill-health; installed, Reading, Mass., Jan. 1, 1851, dismissed, Nov. 1, 1855; installed, Portsmouth, N. H., Nov. 1, 1855, dismissed, Dec. 14, 1858; Brooklyn, N. Y., 1858–59; installed, Providence, R. I., Dec. 21, 1859, dismissed, Feb. 19, 1864; installed, Dubuque, Ia., April 19, 1865, having begun service there, May 1, 1864, dismissed, July 29, 1869; installed, Janesville, Wis., Oct. 28, 1869, dismissed, Jan. 14, 1874; installed, Philadelphia, Pa., March 18, 1875, having begun his service there, 1874, dismissed, March 28, 1877; supplied, Chelsea, Mass., a few months; installed, Charleston, W. Va., March 23, 1879, having begun service there, 1878, dismissed, April 27, 1883; acting pastor, South Williamstown, Mass., Oct. 26, 1884, to Sept. 29, 1889; at time of his death, was still pastor of the church at East Charlemont, Mass., where he began work Oct. 6, 1889. While a pastor at Reading, he was nominated for Congress by both the Know-nothings and the Whigs, but declined the nomination. He was chaplain of the Massachusetts Senate and a member of the governor's council, 1854–55. He received the degree of D.D. from Iowa College, 1868. Offices; Trustee, Beloit College, 1870–77; Rockford (Ill.) Seminary, 1871–75; Fox Lake (Wis.) College, 1871–80. Publications: He published a sermon at the dedication of the Lawrence Street Church, Lawrence, Mass., pp. 16, 1848. Sin Found Out, a discourse with reference to Prof. J. W. Webster's conviction of the murder of Dr. Parkman, Lynn, Mass., pp. 12, 1850. Address before the Western College Society, on collegiate and theological education, pp. 22, Boston, 1855. The Recorded Name, a dedication sermon at the North Church, Portsmouth, N. H., pp. 24, 1856. Address at the Anniversary of the American Home Missionary Society, pp. 4, New York, 1846. A sermon at the ordination of Geo. E. Sanborne, of the Seminary class of 1856, pp. 16, Portsmouth, N. H., 1857. Fullness of Years, a sermon at the funeral of the Rev. Peter Sanborn, pp. 20, Portsmouth, N. H., 1857. The Memory of the Just is Blessed, a memorial of Mary Caroline Hunt, wife of Amasa Towne, pp. 16, Portsmouth, N. H., 1858. High Street Congregational Church: Items of History, pp. 27, Providence, R. I., 1860. Memorial Tribute to Rev. Thomas Snell, D.D., pp. 11, Boston, 1862. Bi-Centennial Oration at West Brookfield, July 4, 1860, pp. 92, West Brookfield, Mass., 1869. The Sanctuary for Meat and Medicine, a dedication sermon at Mitchell, Ia., pp. 15, Dubuque, Ia., 1869. Oration before the Trustees and Students of Carlton College, pp. 25, Boston, 1871. An address at the Beloit College quarter century, 1872, occupying four pages in the pamphlet containing the report. The Relation of Benevolent Giving to the Prosperity of the Churches, an essay

before the Beloit Convention, pp. 3, 1872. Carrier Boy's New Year Offering for 1872, pp. 8, Janesville, Wis., 1872. The Agricultural Fair: Its Moral Meaning, a sermon, pp. 4, Janesville, Wis., 1872. Norman Lee Hart. Funeral and Burial Services, and Commemorative Discourse, pp. 17, Philadelphia, 1876. Ten Years in the West, 1864–74, pp. 3, Reading, Mass., 1877. Thanksgiving Sermon, pp. 4, 1879. Thanksgiving Sermon, 1881, an address occupying ten pages in the report of the semi-centennial of the Congregational Church at Dubuque, Ia., 1889. How a Sanctuary Built a Town, a sermon at the reopening of the meeting-house of the First Congregational Church, North Brookfield, Mass., pp. 18, Shelburne Falls, Mass., 1892; in addition to numerous contributions to periodicals from a poem in an academy paper when he was sixteen. For about two years he was associated with the Rev. Jesse Guernsey as editor of *The Iowa News-Letter* at Dubuque. Married, in Westboro, Mass., Jan. 5, 1843, Esther Sophia, daughter of Jason and Betsy (Burnett) Chamberlain, who died at Charlestown, W. Va., June 4, 1882. Married, in Lawrence, Mass., Dec. 16, 1884, Josephine, daughter of Samuel and Hannah (Giddings) Cummings, who survives him. Eight children, two living. Died of chronic myocarditis, at East Charlemont, Mass., May 27, 1906, aged 89 years, 29 days.

Williams, Horace Robbins, son of Cornelius R. and Caroline (Hooker) Williams, was born in Farmington, Conn., Feb. 2, 1835. Graduated from Kimball Union, Meriden, N. H., 1856; Amherst, 1860. Taught at McIndoes Falls, Vt., 1860–61. Graduated from Union Theological Seminary, N. Y., 1864. Ordained by Congregational conference, May 5, 1864, at Almont, Mich. Pastorates: Assistant pastor, Almont, Mich., 1864–80; a. p., Vermontville, Mich., 1880–86; p., Clinton, Mich., 1886–93; p., Richmond, Mich., 1893–96; a. p., Port Huron (1st), Mich., 1897–1900; p., Indianapolis, Ind., 1900–03; p., Terre Haute, Ind., 1903 till death. Married, Amelia R., daughter of Walker W. and Lucy (Robbins) Bulkley, June 6, 1865, at Rocky Hill, Conn. Two children, both living. Died, Dec. 31, 1906, at Terre Haute, Ind., of complication of diseases, aged 71 years, 10 months, 29 days.

Williams, John P., son of Benjamin and Jane Williams, was born in Dwygyf'ylchu, Carnarvonshire, North Wales, April 16, 1838. Educated at Bala College, North Wales. Ordained by the Congregational Church of Llanelwy, North Wales, in June, 1863. Served churches in North Wales four years. Came to United States in June, 1870. Pastorates: Served Welsh churches as follows: Pomeroy, Ohio, pastor, 1870–74; Sugar Creek, Ohio, assistant pastor, 1874–76; Racine, Wis., pastor, 1876–87; Youngstown, Ohio, pastor, 1887–94; Columbus, Ohio, pastor, 1894–98; without charge, Gomer, Ohio, 1898–99; without charge, Elida, Ohio, 1899–1902; without charge, Burton, Ohio, 1902–05; without charge, Gomer, Ohio, 1905, till death. Offices: President of Welsh associations in Wisconsin and Ohio. Publications: Co-editor, Y Cenhadwr, about 1870. Frequent winner in essay contests in Welsh Eisteddvodau, and throughout his ministry a writer of note in all the American Welsh publications. Married, in 1866, Elizabeth Lloyd, of Llanelwy, Wales, who died in 1870. Married, in October, 1871, (Mrs.) Elizabeth Pryce, of Gomer, Ohio, daughter of John Evans, who survives him. Five children, four living. Died at Gomer, Ohio, Dec. 20, 1906, of heart disease, aged 68 years, 8 months, 4 days.

Williams, John W., son of Thomas and Mary (Roberts) Williams, was born in Flintshire, North Wales, June 26, 1838. Was educated in Wales.

Ordained to the Congregational ministry in 1873 and became pastor of the church in Parsons, Luzerne Co., Pa., which he served in connection with the church in Miner's Mills, Pa., until 1883. Pastor of the church in Fair Haven, Vt., 1883–98; resigned owing to ill-health. Without charge at Fairhaven, Vt., until death. Married, Sept. 20, 1858, in Dunhamshire, England, Mary, daughter of Thomas and Elizabeth (Parry) MacDonald, who survives him. Eight children, three living. Died, June 5, 1906, in Fairhaven, Vt., from heart failure, aged 67 years, 11 months, 9 days.

Wood, Reuben Richardson, son of Reuben and Phebe (Danforth) Wood, was born at St. Albans, Franklin County, Vt., Dec. 18, 1819. Graduated from Mt. Morris Seminary, Illinois. Ordained by Methodist Episcopal Church, at Rock River Conference, Illinois, 1842. Entered Congregational ministry, 1874. Pastorates: Pastor, Burr Oak, Ia.; p., Britt, Ia., 1880–83; p., Clear Lake, Ia., 1883–85; p., Lakeside, Clear Lake, Ia., 1887–95; p., Pioneer, Clear Lake, Ia., 1897–98. Builded churches at Patch Grove, La Crosse, and Black River Falls, Wis.; Delaware, Leon, and Monroe, Wis.; Frankville, Hesper, Clear Lake, Britt, Lakeside, and Pioneer, Ia. Enlisted December, 1861; Captain, Company C, 2d Wisconsin Cavalry Volunteers. Married Rebecca, daughter of James and Elizabeth (Pearce) Titsworth, March 1, 1842, at Oswego, Ill. Married Sarah Ann, daughter of James and Elizabeth (Pearce) Titsworth, May 15, 1853, at Monroe, Wis. Not living. Eight children, four living: Celia M., wife of Albert Jones, Mabel, Minn.; Adda, wife of B. D. Blackmarr, Salt Lake City, Utah; Ida E., wife of H. M. Rosecrans, Dubuque, Ia. Died, at Clear Lake, Ia., Jan. 17, 1906, of prostatitis, aged 86 years, 1 month.

Woodworth, Horace Bliss, son of Urial and Amanda (Allen) Woodworth, was born in Chelsea, Vt., March 1, 1830. Was educated in Thetford Academy, 1850, Dartmouth College, 1854, and Hartford Theological Seminary, 1861. Was ordained to the Congregational ministry in Hebron, Conn., Feb. 28, 1862. Pastorates: Pastor by council, Hebron, Conn., Feb. 2, 1862, to Dec. 29, 1864; p. c., Ellington, Conn., Feb. 8, 1865, to Aug. 24, 1869; p., Charles City, Ia., September, 1869, to Sept. 6, 1872; p., Decorah, Ia., Sept. 6, 1872, to February, 1882; Grand Fork, Dak. Professor of history in North Dakota State University, September, 1885–1904; professor emeritus, 1904, till death. Publications: Civil Government in North Dakota, 1895. Pamphlet Outline for Study. Reformation Period. Married, Aug. 6, 1857, in Lyme, N. H., Phoebe P., daughter of William B. and Phoebe (Morey) Clark. Three children, two daughters living. Died, in Grand Forks, N. D., Dec. 21, 1906, from paralysis, aged 76 years, 9 months, 20 days.

Woolley, Joseph Judah, son of Joseph and Fanny (Burroughs) Woolley, was born in Bridgeport, Conn., Sept. 17, 1832. Was educated in Bridgeport common schools and prepared for the ministry under the tuition of President Cyrus Northrup. Was ordained by the New York East Conference to the ministry of the Methodist Episcopal Church in 1860, in which he served two years. Pastor by council, Meriden (Center), Conn., 1862–71; Pawtucket, R. I., 1871–82; Pawtucket (Park Place), R. I., 1882–1906. Chaplain, 8th Regiment Connecticut Volunteers in Civil War; of 1st Regiment Rhode Island Volunteers, Spanish War; department chaplain, Rhode Island G. A. R.; also commander, one year. Member Connecticut Legislature, 1871; chaplain of several organizations in Rhode Island; president, one term, Rhode Island Congregational Club. Married, Dec. 11, 1861, in South Nor-

walk, Conn., Mary Augusta, daughter of Stephen Gould and Mary Ann (Beers) Ferris. Four children, three living. Died, July 1, 1906, in Holyoke, Mass., from appendicitis, aged 73 years, 9 months, 15 days.

Wright, Sela Goodrich, son of John and Betsy (Goodrich) Wright, was born in Oberlin, Ohio, July 21, 1816. Education: Medina Academy, one year, and for a time in Oberlin; entered Oberlin College, 1841, did not graduate. Taught school several years. Ordained, Red Lake Mission, Minn., June, 1849, under the hand of Rev. J. P. Bardwell; conducted the mission at Red Lake from June 1, 1849, until it was discontinued in summer of 1849. Remained in government service until 1862; was engaged in American Missionary Association work in the south until 1867. Engaged by the United States Government to Indian Agency work at Leach Lake, Minn.; became very proficient in the Ojibway language; remained at Leach Lake until 1891. Without charge until death. Married, June 8, 1846, Oberlin, Ohio, Erneline, daughter of Royal and Rebecca (Hemingway) Farnsworth. Eight children, four living. Died of old age, at Oberlin, Ohio, July 9, 1906, aged 89 years, 11 months, 19 days.

SUMMARIES. — DISEASE OR CAUSE OF DEATH.

Accident, 2; drowning, 1; adenocarcinoma, 1; anemia, pernicious, 1; apoplexy, 2; appendicitis, 1; arterial sclerosis, 2; asthma, bronchial, 1; brain, concussion of, 1; Bright's disease, 5; carbuncle in back, 1; cholera morbus, 1; complication of diseases, 5; heart — angina pectoris, 1; disease of the —, 3; enlargement of —, 1; — failure, 5; paralysis of —, 1; — trouble, 2; hemorrhage, cerebral, 3; Hodgson's disease, 1; jaundice, 1; kidney, acute disease of, 1; disease of —, 1; liver, cancer of, 1; malaria, typhoid, 1; myocarditis, chronic, 1; nervous breakdown, 2; old age, 10; operation, 2; paralysis, 2; paresis, 1; peritonitis, 2; pneumonia, 8; bronchial —, 1; pleuro —, 1; poisoning, uremic, 1; prostatitis, 2; stomach, catarrh of the, 1; tetanus, 1; throat, cancer of, 1; tongue, cancer of, 1; tuberculosis, 2; tumor, fibroid, 1; typhoid fever, 3; uremia, 1; unknown, 3.

Tabular View, 1875–1906. — I. Number, Age, and Service.

Year	Whole No. of Deaths	Average Age	Average Length of Service
1875–1900	2,143	1,745 yrs., 145 mos., 346 dys.	930 yrs., 131 mos., 396 dys.
1901	96	68 ,, 2 ,, 13 ,,	31 ,, 10 ,, 22 ,,
1902	86	67 ,, 9 ,, 28 ,,	37 ,, 3 ,, 11 ,,
1903	96	66 ,, 0 ,, 7 ,,	28 ,, 3 ,, 4 ,,
1904	80	70 ,, 1 ,, 29 ,,	33 ,, 8 ,, 18 ,,
1905	96	68 ,, 4 ,, 11 ,,	28 ,, 7 ,, 17 ,,
1906	93	66 ,, 6 ,, 23 ,,	32 ,, 8 ,, 20 ,,
Total	2,690	69 yrs., 5 mos., 8 dys.	35 yrs., 5 mos., 13 dys.

II. Age, by Decades.

Year	Over 90	81–90	71–80	61–70	51–60	41–50	31–40	Under 31	Unknown
1875–1900	41	427	684	455	275	176	132	52	11
1901	3	23	24	20	8	12	6	0	0
1902	3	17	18	19	15	11	3	0	0
1903	3	13	31	20	10	9	8	2	0
1904	4	14	25	18	10	6	2	1	0
1905	8	12	28	20	15	6	7	0	0
1906	4	19	25	17	14	6	5	0	3
Total	66	525	835	569	347	226	163	55	14

III. Education.

Collegiate.

Year	Amherst	Bowdoin	Brown	Dartmouth	Hamilton	Harvard	Middlebury	Oberlin	Union	Vt. Univ.	Williams	Yale	Other	None and Unknown
1875–1900	238	94	50	182	30	29	81	99	52	36	121	296	291	654
1901	9	4	0	5	1	2	0	12	2	1	2	18	30	9
1902	9	2	2	7	1	1	4	6	1	2	4	9	25	13
1903	12	4	0	8	2	1	0	2	2	2	4	11	27	21
1904	11	3	0	4	1	3	4	6	1	3	4	6	21	13
1905	11	2	0	9	4	0	0	2	1	0	5	13	24	25
1906	8	5	0	7	1	1	2	4	1	0	3	9	29	23
Total	298	114	52	222	40	37	91	131	60	44	143	362	447	758

IV. Education.

Theological.

Year	Andover	Auburn	Bangor	Chicago	Gilmanton	Hartford	Lane	Oberlin	Princeton	Union	West. Resve.	Yale	Other	Private and Unknown
1875–1900	549	69	163	60	27	85	32	105	48	132	11	235	83	654
1901	20	2	6	3	0	7	3	8	1	4	0	10	19	12
1902	16	7	6	4	1	3	1	7	3	5	0	5	12	16
1903	24	3	7	4	0	1	2	5	1	5	0	13	11	20
1904	22	2	7	1	0	4	0	8	2	5	0	7	9	13
1905	20	0	9	3	0	4	0	5	1	12	0	11	4	27
1906	13	2	7	3	0	1	0	9	0	10	0	11	12	25
Total	664	85	205	78	28	105	38	147	56	173	11	292	150	767

V. Place of Birth and Death.

	Conn.		Maine		Mass.		N. H.		R. I.		Vt.		N. E.		N. Y.		Other and Unknown		For'n and Abroad	
Year	Birth	Death	Birth	Death	Birth	Death	Birth	Death	Birth	Death	Birth	Death	Birth	Death	Birth	Death	Birth	Death	Birth	Death
*	310	229	162	98	506	463	211	103	18	24	227	119	1,434	1,036	273	184	292	975	254	58
1901	16	7	7	4	16	25	6	2	0	0	5	2	50	40	15	2	28	53	3	1
1902	6	6	3	5	18	14	5	3	2	1	7	3	41	32	10	7	15	44	20	3
1903	9	9	9	5	16	19	9	3	0	0	5	2	48	38	14	5	22	52	12	1
1904	8	3	8	2	13	22	7	2	0	0	9	1	45	30	13	5	9	44	13	1
1905	11	11	8	4	18	11	7	5	2	2	11	1	57	34	7	6	19	53	13	3
1906	10	6	9	3	9	12	5	6	2	1	11	3	46	29	15	9	18	51	14	2
T'l	370	271	206	121	596	566	250	124	24	28	275	131	1,721	1,239	347	218	403	1,272	329	69

* 1875–1900

VI. Employment.

Year	Pastors by Council	Pastors	Without Charge	Missionaries	Physicians	Evangelists	Secretaries	Instructors	Others and Unknown
1875–1900	222	271	1,437	71	10	4	30	62	46
1901	4	33	49	0	0	0	3	6	1
1902	2	20	52	5	0	0	0	7	0
1903	9	16	59	3	0	1	0	4	4
1904	5	19	48	1	0	0	1	4	2
1905	11	21	53	4	0	0	1	2	4
1906	8	19	51	5	1	2	3	4	0
Total	261	399	1,749	89	11	7	38	89	57

THE NATIONAL SOCIETIES.

THE AMERICAN CONGREGATIONAL ASSOCIATION.

Organized, 1853. Chartered, 1854.

Headquarters, Library, Congregational House, Boston.

OFFICERS.

President. — WILLIAM O. BLANEY.
Vice-Presidents. — SAMUEL B. CAPEN, LL.D., Boston; S. S. ROGERS, Chicago, Ill.
Corresponding and Recording Secretary. — Rev. JOSHUA COIT, Winchester.
Treasurer. — AUGUSTUS S. LOVETT, Brookline.
Librarian and Assistant Treasurer — WM. H. COBB, D.D., Newton Centre.
Auditor. — ALONZO C. TENNEY, Chelsea.
Directors. — MARQUIS F. DICKINSON, Boston; Rev. JOSHUA COIT, Winchester; B. F. HAMILTON, D.D., Roxbury; THOMAS TODD, Concord; WILLIAM O. BLANEY, Boston; DEWITT S. CLARK, D.D., Salem; WILLIAM H. EMERSON, Cambridge; MORTIMER B. MASON, Boston; CHARLES B. RICE, D.D., Danvers; A. E. DUNNING, D.D., Brookline; AUGUSTUS S. LOVETT, Brookline; ARTHUR C. FARLEY, Auburndale; Rev. MORTON DEXTER, Boston; Rev. EDWARD M. NOYES, Newton Centre; FRANKLIN P. SHUMWAY, Melrose; ALFRED M. ZIEGLER, Roxbury; ARTHUR S. JOHNSON, Boston; D. C. BREWER, Boston; L. A. CROSSETT, Boston; TIMOTHY SMITH, Roxbury; JACOB P. BATES, Boston; SYLVESTER B. CARTER, Boston; A. S. COVEL, Boston; Rev. C. E. STOWE, Bridgewater; SAMUEL USHER, North Cambridge; A. H. WELLMAN, Malden; THOMAS WESTON, Jr., Newton; F. O. WINSLOW, Norwood; EDWIN S. WOODBURY, Dorchester; Rev. C. H. DANIELS, D.D., South Framingham.

OBJECTS.

To maintain, in the city of Boston, a CONGREGATIONAL HOUSE; to care for and perpetuate a library of books, pamphlets, and manuscripts, and a collection of portraits and relics of the past; and to do whatever else — within the limits of its charter — shall serve to illustrate Congregational History and promote the general interests of the Congregational churches.

FINANCIAL.

During the year, the debt on the Congregational House has been reduced by $9,000, bringing it down to $158,000. It is a matter for wonder that our Association is almost always left out of the scope of testamentary bequests. Surely, there could not be a more stable and permanent investment, or one that should more commend itself to those who have the best interests of Congregationalism at heart, than a legacy whose income would be a perpetual endowment for each and all of our missionary societies. In August, 1907, the mortgage on the Congregational House falls due, and although the property is worth several times the amount of the mortgage, it would be far more productive for Christian work if it could be used more fully for the purposes of the Association. Every contributor to our missionary societies is directly interested in the cancellation of this debt. The Association exists for the benefit of these societies, and of the Congregational Library. The average annual rental of the Congregational House, after deducting fixed charges, amounts to about $10,000; the interest on the mortgage is about $6,000; if the debt were paid, the appropriations to all the missionary societies could be largely increased, without diminishing the appropriation to the Library.

Now, suppose that a number of bequests amounting to $150,000 were distributed among the different benevolent enterprises that center in the Congregational House. The total result, at four per cent interest, would be an annual gift of $6,000 to these causes.

Suppose, on the other hand, that this $150,000 was devoted to wiping out the debt on the House. The present surplus of $10,000 would be increased by the interest on the mortgage, namely, $6,000, and the whole $16,000 would be available for the missionary work of our churches, — $16,000 annually, instead of $6,000. It is clear, then, that the same amount of money, whether bequeathed or given directly, will go much further for Congregational work when invested in the Congregational House, not to urge the greater security of the investment.

THE LIBRARY.

How can the inertia of church clerks be overcome? We are constantly urging these officials to send the Library two copies of the latest manuals, histories, etc., of their respective churches; but few respond, and a mortifying gap exists at this point. Perhaps the many fail to understand that this material becomes more valuable as the years pass.

THE AMERICAN BOARD OF COMMISSIONERS FOR FOREIGN MISSIONS.

Organized in 1810. Incorporated in 1812.

President. — SAMUEL B. CAPEN, LL.D., Boston, Mass.

Vice-President. — ALBERT J. LYMAN, D.D., Brooklyn, N. Y.

Corresponding Secretaries. — JAMES L. BARTON, D.D.; CORNELIUS H. PATTON, D.D.

Treasurer. — FRANK H. WIGGIN.

Editorial Secretary. — ELNATHAN E. STRONG, D.D.

Associate Secretaries. — HARRY WADE HICKS; Rev. WILLIAM E. STRONG.

Assistant Secretary. — Rev. ENOCH F. BELL.

Publishing and Purchasing Agent. — JOHN G. HOSMER.

District Secretaries. — Middle District: CHARLES C. CREEGAN, D.D., 4th Ave. and 22d St., New York; Interior District: A. N. HITCHCOCK, PH.D., 153 Lasalle St., Chicago; Pacific Coast District: Rev. H. MELVILLE TENNEY, Barker Block, Berkeley, Cal.

Prudential Committee. — The President and Vice-President, *ex officiis;* HERBERT A. WILDER; Rev. EDWARD M. NOYES, Rev. JOHN H. DENISON; Rev. EDWIN H. BYINGTON; EDWARD C. MOORE, D.D.; Hon. ARTHUR H. WELLMAN; Rev. ALBERT P. FITCH; HENRY H. PROCTOR; EDWARD WHITIN; FRANCIS O. WINSLOW; ARTHUR L. GILLETT, D.D.; CHARLES A. HOPKINS.

The American Board is the only foreign missionary society of the Congregationalists of America, including Canada; friends of other denominations often give through its channels. The Board has a famous history and a prestige unsurpassed by any missionary society at home or abroad.

Its work is conducted through twenty missions in nine countries with 566 missionaries (199 men and 367 women) and 4,064 native workers. Connected with its missions are 589 churches, with 66,000 communicants, of whom over 5,000 were added by confession the past year. Its educational work includes over 1,500 schools with 64,000 scholars; of these schools, 13 are theological seminaries and 143 colleges, boarding or high schools. Forty-six missionary physicians are busy in medical work of the Board, with 25 hospitals, 38 dispensaries and over 250,000 patients annually. Its publications amount to millions of pages a year and almost every mission conducts some form of industrial training.

Last year was made notable by the chain of events leading up to the Haystack Centennial; the Million Dollar Campaign, the tour of fifty cities, the dramatic raising of the debt and the enthusiastic annual meeting at North Adams and Williamstown, Mass.

This year brings a fresh challenge; the world is in a new sense opened to this work. The calls from almost every mission are for re-enforcements, in view of strategic needs. Literally, it is the greatest hour the Church of Christ has ever seen for advancing the kingdom. And there are signs of a new missionary awakening, and among the class so far most apathetic, the absorbed business men of the churches.

It would be both a shame and a discouragement if the year after the Haystack Celebration should end with a deficit. Yet the danger is great. Churches and individuals incline to rest on what they did last year. The receipts so far show a falling off as compared with 1906. The American Board pleads with every church on the roll of this YEAR-BOOK for a generous gift to foreign missions this year.

SUMMARY OF THE REPORT OF TREASURER OF THE A. B. C. F. M. FOR THE YEAR ENDING AUGUST 31, 1906.

EXPENDITURES.

Cost of Missions.

Mission to West Central Africa	$21,795.81	
Mission to East Central Africa	10,431.08	
Zulu Mission	33,610.08	
Mission to European Turkey	38,870.93	
Mission to Western Turkey	103,103.72	
Mission to Central Turkey	44,655.29	
Mission to Eastern Turkey	43,574.17	
Marathi Mission	90,740.99	
Madura Mission	62,637.62	
Ceylon Mission	11,704.14	
Foochow Mission	51,611.43	
South China Mission	7,621.84	
North China Mission	67,743.12	
Shansi Mission	9,353.15	
Mission to Japan	89,648.87	
Hawaiian Islands	350.00	
Micronesian Mission	24,872.32	
Mission to Mexico	25,149.11	
Mission to Spain	19,056.91	
Mission to Austria	10,196.71	
Philippine Islands Mission	1,803.69	
		$768,530.98
Cost of Agencies and Young People's Department		37,775.58
Cost of Publications		10,906.30

Cost of Administration.

Department of Correspondence	$14,034.57	
Treasurer's Department	9,956.93	
New York City	2,544.94	
Miscellaneous items	9,931.58	
		36,468.02
Debt, September 1, 1905		176,527.91
Total		$1,030,208.79

RECEIPTS.

Donations, as acknowledged in the *Missionary Herald*	$767,833.71	
Legacies as acknowledged in the *Missionary Herald*	124,145.17	
Interest on General Permanent Fund	21,180.76	
		$913,159.64
Balance due Aug. 31, 1906, from Woman's Board of Missions of the Interior	$28,469.51	
Balance due Aug. 31, 1906, from Canada Congregational Foreign Mission Society	3,162.25	
Balance at debit of the American Board of Commissioners for Foreign Missions, Aug. 31, 1906	85,417.39	117,049.15
		$1,030.208.79

FRANK H. WIGGIN, *Treasurer.*

THE CONGREGATIONAL EDUCATION SOCIETY.

612 and 613 Congregational Building, Boston, Mass.

OFFICERS FOR 1907–1908.

President. — WILLIAM R. CAMPBELL, D.D.
Vice-President. — HENRY C. KING, D.D.
Directors. — WILLIAM R. CAMPBELL, D.D.; HENRY C. KING, D.D., *ex officiis;* J. CONVERSE GRAY; SIMEON GILBERT, D.D.; Rev. FREDERICK H. PAGE; B. F. HAMILTON, D.D.; C. B. RICE, D.D.; THOMAS WESTON; DAVID FALES; W. E. BARTON, D.D.; EDWARD P. MERRIAM; THOMAS TODD; G. S. F. SAVAGE, D.D.; WALTER K. BIGELOW; FRANK K. SANDERS, D.D.; Rev. HARRIS G. HALE; Rev. SAMUEL C. BUSHNELL.
Honorary Director. — JOSHUA W. WELLMAN, D.D.
Corresponding Secretary. — Rev. EDWARD S. TEAD.
Honorary Secretary. — J. A. HAMILTON, D.D.
Treasurer. — S. F. WILKINS.
Auditor. — H. N. ACKERMAN.
Western Field Secretary. — THEODORE CLIFTON, D.D., 153 La Salle St., Chicago, Ill
Field Superintendents. — New Mexico, Rev. J. H. HEALD; Utah, Rev. S. H. GOODWIN.

FIVE DEPARTMENTS.

Theological Seminaries, Colleges, Academies, Mission Schools, and Student Aid.

THEOLOGICAL SEMINARIES.

CHICAGO THEOLOGICAL SEMINARY, Foreign Department, Chicago, Ill.
BOSTON EVANGELICAL INSTITUTE, Finnish Department.

There are sections in the West solidly foreign. New England has an increasing foreign population. While the children of newcomers eagerly learn the English language, their parents will probably be satisfied to speak their mother tongue. The graduates from the foreign departments at Chicago and Revere, Mass., are able to preach in both English and the mother tongue.

COLLEGES.

ROLLINS, Winter Park, Fla.
FAIRMOUNT, Wichita, Kan.
KINGFISHER. Kingfisher, Okla.
REDFIELD, Redfield, S. Dakota.

During the last ten centuries Christian universities and colleges have trained the great leaders in human progress. Wise, far-seeing, and unselfish leaders are now needed more than ever. The problems and perplexities of our national progress will increase rather than diminish.

Educated Christianity is the hope of the world, and the reign of Christ over human thought must result mainly from Christian institutions.

ACADEMIES.

Nineteen academies receive financial aid.
Several other academies, closely allied, indorsed and helped.

GORDON, Utah.
PROCTOR, Utah.
FRANKLIN, Nebraska.
CHADRON, Nebraska.
WEEPING WATER, Nebraska.
GATES, Nebraska.
EUREKA, Kansas.
KIDDER, Missouri.
IBERIA, Missouri.
ROGERS, Arkansas.
WOODCOCK, Washington.
WARD, South Dakota.
WINDOM, Minnesota.
NORTH WISCONSIN, Wisconsin.
SOUTHERN COLLEGIATE, Illinois.
NORTHWESTERN, Oklahoma.
SOUTHWEST, Oklahoma.
PHILLIPS, North Dakota.
THORSBY INSTITUTE, Alabama.

Many states in the West and South make no provision in their statutes for high schools in the rural districts, so that there are large sections of our country, embracing in some localities several counties with thousands of settlers widely distributed, without any schools of higher grade.

Our Christian academies prepare teachers for public schools and young people for college, and afford liberal culture to many others who go forth as Christians to be the seed and strength of home missionary churches.

MISSION SCHOOLS IN UTAH.

BOUNTIFUL.	LEHI.
COALVILLE.	VERNAL.

HEBER.

GORDON and PROCTOR, elsewhere given as academies.

REASONS. — Mormon leaders are making strenuous efforts to extend Mormonism. Its missionaries are active in this country and abroad. There are nine Mormon conferences on the Atlantic coast from Maine to Virginia. The leaders have a distinct political aim to gain firmer hold in national affairs in order to further the interest of their church and gain larger liberty for their irreligious practices. Mormon church influence controls the public schools in Utah.

MISSION SCHOOLS IN NEW MEXICO.

SAN RAFAEL.	ATRISCO.
BARELAS.	CUBERO.
SAN MATEO.	SEBOYETA.

One hundred and fifty thousand Mexicans, poor, ignorant, and superstitious, make appeal for Christian light.

The poverty, prejudice, and backward condition of the people are a strange anachronism in the midst of our American life.

The uplifting of homes and establishing of churches will come through the children and their schools.

STUDENT AID.

Money to the amount of $50 per annum is loaned or granted to meritorious and needy young men studying for the Christian ministry. Competent committees at seminaries and colleges examine each applicant and give estimates of his worth. One hundred and eighty-two men are being aided this year.

CONGREGATIONAL HOME MISSIONARY SOCIETY.

Office: Fourth Ave. and Twenty-second St., New York.

INCORPORATED under the laws of the State of New York; was organized in New York City, May 12, 1826; and incorporated February 6, 1871.

OFFICERS.

President. — CHARLES S. MILLS, D.D.
General Secretary. — HUBERT C. HERRING, D.D.
Editorial Secretary. — JOSEPH B. CLARK, D.D.
Treasurer. — WASHINGTON CHOATE, D.D.
Field Secretary. — Rev. W. G. PUDDEFOOT, South Framingham, Mass.

SUPERINTENDENTS.

MORITZ E. EVERSZ, D.D., German Department, 153 La Salle St., Chicago, Ill.
Rev. S. V. S. FISHER, Scandinavian Department, Minneapolis, Minn.
Rev. CHARLES H. SMALL, Slavic Department, Cleveland, O.

GEO. R. MERRILL, D.D., Minneapolis, Minn.
ALFRED K. WRAY, D.D., Carthage, Mo.
Rev. W. W. SCUDDER, Jr., West Seattle, Wash.
Rev. W. B. D. GRAY, Cheyenne, Wyo.
FRANK E. JENKINS, D.D., The South, Atlanta, Ga.
W. H. THRALL, D.D., Huron, S. D.
Rev. J. G. POWELL, Fargo, N. Dak.
Rev. H. SANDERSON, Denver, Colo.
J. D. KINGSBURY, D.D., (New Mexico, Arizona, Utah, and Idaho) Salt Lake City, Utah.
Forest Grove, Ore.
Rev. CHAS. A. JONES, 75 Essex St., Hackensack, N. J.
Helena, Mont.
Rev. C. G. MURPHY, Oklahoma City, Okla.
GEO. L. TODD, D.D., Havana, Cuba.

SECRETARIES AND TREASURERS OF CONSTITUENT STATES.

Maine Missionary Society, Rev. CHAS. HARBUTT, *Sec.*, 34 Dow St., Portland, Me.
Maine Missionary Society, W. P. HUBBARD, Esq., *Treas.*, Box 1052, Bangor, Me.
New Hampshire Home Miss. Society, Rev. A. T. HILLMAN, *Sec.*, Concord, N. H.
New Hampshire Home Miss. Society, ALVIN B. CROSS, *Treas.*, Concord, N. H.
Vermont Domestic Miss. Society, C. H. MERRILL, D.D., *Sec.*, St. Johnsbury, Vt.
Vermont Domestic Miss. Society, J. T. RITCHIE, *Treas.*, St. Johnsbury, Vt.
Massachusetts Home Miss. Society, F. E. EMRICH, D.D., *Sec.*, 609 Cong. House, Boston, Mass.
Massachusetts Home Miss. Society, Rev. JOSHUA COIT, *Treas.*, 609 Cong. House. Boston, Mass.
Rhode Island Home Miss. Society, Rev. JAMES H. LYON, *Sec.*, Central Falls, R. I.
Rhode Island Home Miss. Society, Jos. WM. RICE, Esq., *Treas.*, Providence, R. I.
Missionary Society of Connecticut, Rev. JOEL S. IVES, *Sec.*, Hartford, Conn.
Missionary Society of Connecticut, WARD W. JACOBS, Esq., *Treas.*, Hartford, Conn.
New York Home Miss. Society, Rev. C. W. SHELTON, *Sec.*, 4th Ave and 22d St., New York.
New York Home Miss. Society, C. S. FITCH, *Treas.*, 4th Ave. and 22d St., New York.
Ohio Home Missionary Society, Rev. CHARLES H. SMALL, *Sec.*, Cleveland, O.
Ohio Home Missionary Society, Rev. CHARLES H. SMALL, *Treas.*, Cleveland, O.
Illinois Home Missionary Society, Rev. ROY B. GUILD, *Sec.*, } 153 La Salle St.,
Illinois Home Missionary Society, JOHN W. ILIFF, *Treas.*, } Chicago, Ill.
Wisconsin Home Miss. Society, H. W. CARTER, D.D., *Sec.*, Beloit, Wis.
Wisconsin Home Miss. Society, C. M. BLACKMAN, Esq., *Treas.*, Whitewater, Wis.
Iowa Home Missionary Society, T. O. DOUGLASS, D.D., *Sec.*, Grinnell, Ia.
Iowa Home Missionary Society, Miss A. D. MERRILL, *Treas.*, Des Moines, Ia.
Michigan Home Missionary Society, Rev. J. W. SUTHERLAND, *Sec.*, Lansing, Mich.
Michigan Home Missionary Society, Rev. J. P. SANDERSON, *Treas.*, Lansing, Mich.
Kansas Home Missionary Society, Rev. HENRY E. THAYER, *Sec.*, Topeka, Kan.
Kansas Home Missionary Society, H. C. BOWMAN, *Treas.*, Topeka, Kan.
Nebraska Home Miss. Society, Rev. S. I. HANFORD, *Sec.*, Lincoln, Neb.
Nebraska Home Miss. Society, Rev. LEWIS GREGORY, *Treas.*, Lincoln, Neb.

OTHER STATE HOME MISSIONARY SOCIETIES.

North California Missionary Society, Rev. J. K. HARRISON, *Sec.*, Berkeley, Cal.
So. California Home Miss. Society, Rev. JOHN L. MAILE, *Sec.*, Los Angeles, Cal

CITY MISSIONARY AUXILIARIES.

GEO. H. MORGAN, *Secretary.*

Congregational City Missionary Society. — Rev. PHILIP W. YARROW, *Superintendent*, St. Louis, Mo.; LEWIS E. SNOW, *Treasurer*, St. Louis, Mo.

THE HOME MISSIONARY, a magazine published by the Society since 1828, is now issued monthly at fifty cents a year, including postage. It gives a running account of the progress of the work in all parts of the country, largely from the pens of the superintendents and missionaries personally engaged in it. In CONGREGATIONAL WORK, the monthly organ of the Six Congregational Societies, the pages allotted to Home Missions keep their readers in constant touch with the workers in all parts of the wide field and present the freshest intelligence therefrom. The price is only ten cents a year. An ANNUAL REPORT sums up the results of each year. Leaflets and tracts for the times are published as occasion calls and funds allow, designed to help pastors, Sunday-school officers, and friends of home missions generally, in awakening and keeping alive an intelligent, practical, growing interest in the work. These may be had, free of charge, at any time, by addressing the officers of the Society at its rooms, Fourth Ave. and 22d St., New York.

For eighty years the Society has been organizing churches in the West and South, and aiding in the support of their ministers till those churches are able to assume the whole expense. Its missionaries have, from the first, organized Sunday-schools, provided proper teachers for them, and by watchful oversight have secured their permanence and growth into churches.

In connection with the labor of its missionaries, 7,036 churches (*a*) have been organized, and 3,343 have come to self-support. It has collected and disbursed in cash $23,383,056.83, and in clothing, books, and other supplies, largely the offerings of Christian women, $2,711,156; in all, $26,094,212.83. The additions to the churches have been 529,945.

The number of missionaries employed in its eightieth year (1905–1906) was 1,660; 1,093 of them in states and territories west and south of the Middle States. They preached regularly in 2,216 stations, and at frequent intervals in many hundreds more. The number of Sunday-school and Bible-class scholars was 115,824. The additions to the churches were 7,315, 4,708 of them on confession of Christ. Churches organized, 45; reached self-support, 60.

The eightieth year's receipts were, in cash, $494,329.73; in supplies, $30,000; in all, $524,329.73.

In 1883, a Woman's Department was opened. Its object is to interest the women of our churches all over the country, and through them the children, more directly in the work; not to the diminishing of their helpful labor in the way of home missionary boxes (of clothing, etc.). but to secure also their gifts of money for the support of missionaries all over the country, and for various special uses, as called for from time to time. Their aid in this line is steadily growing, but much more is needed.

The Society is doing much more work than ever before among the foreign-born in all parts of the country. At nearly every meeting the Executive Committee is urged, too often in vain for lack of means, to appoint chosen men for new fields at the front, where they are greatly needed, but where their support involves heavy outlay by the Society. For securing the means essential to the carrying on of this great work the Society depends, under God, on the zealous co-operation of the pastors and members of the Congregational churches of the land. At least $100,000 more than last year's receipts are required to carry on this work, besides an equal advance to meet indebtedness for work already done.

FINANCIAL STATEMENT.

The RECEIPTS during the financial year ending March 31, 1906 (not including loans), were, from congregations and individuals, $146,942.69; ditto transmitted by Constituent States, $19,203.58; from Legacies, $87,289.28; Constituent States' receipts applied to work in their own fields, $240,894.18. In all.....	$494,329.73
PAYMENTS during the same year (not including loans paid): Cost of Missions, $206,859.85; cost of Communicating Information, $18,258.17; Administration, $24,469.46; Constituent States, for missionaries, labor, and expenses, $259,360.86. Total expenses.....	$497,601.99
Additional cash and supplies disbursed by direction of the dnors, including Constituent State Societies	$30,000.00

FORM OF BEQUEST.

I bequeath to my executors the sum of ———— dollars, *in trust*, to pay over the same in ———— months after my decease to the person who, when the same is payable, shall act as Treasurer of the Congregational Home Missionary Society, formed in the city of New York, in the year eighteen hundred and twenty-six, to be applied to the charitable uses and purposes of said Society, and under its direction.

(*a*) About 1,600 of these churches, planted in the earlier years, were Presbyterian.

THE AMERICAN MISSIONARY ASSOCIATION.

287 Fourth Ave., New York.

ORGANIZED Sept. 3, 1846. Incorporated under the laws of the State of New York.

President. — Rev. AMORY H. BRADFORD, D.D.
Honorary Secretary and Editor. — Rev. A. F. BEARD, D.D.
Corresponding Secretaries. — Rev. JAMES W. COOPER, D.D.; Rev. CHARLES J. RYDER, D.D.
Treasurer. — H. W. HUBBARD, Esq.
Secretary of Woman's Bureau. — Miss D. E. EMERSON.
District Secretaries. — Rev. G. H. GUTTERSON, 615 Congregational House, Boston, Mass.; Rev. W. L. TENNEY, D.D., 153 La Salle St., Chicago, Ill.
Field Representative. — Mrs. I. V. WOODBURY, Congregational House, Boston, Mass.
Secretary Emeritus. — Rev. J. E. ROY, D.D., Chicago, Ill.

FIELD

extends from the Atlantic Coast to the Hawaiian Islands, and from Porto Rico to Alaska. It includes, in the South, the Negroes and the Whites, especially those in the mountains; in the West the Indians; on the Pacific Coast and in the Hawaiian Islands the Chinese and Japanese; in Alaska the Eskimos; and in Porto Rico and Hawaii those of different races.

PURPOSE AND METHOD.

The American Missionary Association is training a leadership among these different races. This involves an

INDUSTRIAL LEADERSHIP.

To accomplish this the Association introduced, years ago, Industrial Training. Nearly every school furnishes this department of instruction. An Industrial Leadership is thus trained for these people. It is not simply to instruct the few in handicraft, or to teach them a trade but to give to the many competent instructors of their own race, who shall lead them into better industrial activity and prepare them for economic development.

AN INTELLECTUAL LEADERSHIP

among these races is equally essential. This is also provided by the A. M. A. Normal institutes and academies, in which the best methods of modern teaching are pursued, are planted among these peoples, and hundreds of teachers are trained for the public schools. This training of teachers is of supreme importance in the elevation of these races.

Intellectual Leadership is also furnished through the colleges and higher institutions. No race can be lifted up by means of industrial training alone. The larger development of intellectual life is essential to secure to any race influence and power. This the Association recognizes and provides for.

THE MORAL AND RELIGIOUS LEADERSHIP

of these peoples is also provided. Departments of biblical and theological instruction, in which ministers and missionaries are trained for the service of their own people, are provided by the Association. Character building is necessary. Religious life must be sustained. High ethical and moral standards must be established. These great necessities can be met only by a well-trained moral and religious leadership from among these peoples whose high characters shall appeal to that which is best in the race and furnish an object lesson.

EDUCATIONAL WORK

includes universities, colleges, academies, normal schools, industrial schools and departments and primary schools. Among its institutions are the following: Fisk University, Tennessee; Straight University, Louisiana; Talladega College, Alabama; Toulagoo University, Mississippi; Tillotson College, Texas; Piedmont College and Atlanta Theological Seminary, Georgia; Avery Institute, South Carolina; Le Moyne Institute, Tennessee; Ballard Normal School, Georgia, and many others. Mountain schools: Highland College and Black Mountain Academy, Kentucky; Grand View Institute and Pleasant Hill Academy, Tennessee; Saluda Seminary, North Carolina; Green Academy, Alabama. Indian schools: Santee Normal and Training School, Nebraska; Porto Rico, Blanche Kellogg Institute. Eighty-four normal, industrial, graded, and primary schools.

CHURCH WORK

is a missionary service among the most needy. In the Indian fields it is having wonderful growth. In the Chinese fields, many pagans have come into the Christian life. In the southern mountains the churches have been a large influence in the life of the people and the Congregational church polity is being developed.

In the southern lowlands, also, there is a steady movement among the colored people towards free and pure churches.

MAGAZINE.

The American Missionary is published monthly, except July and August. New form, fresh material, and generous illustrations characterize it for 1907. Pastors of contributing churches, superintendents of Sabbath schools, College and Theological Libraries, and Societies of Inquiry on Missions will receive the *Missionary* upon application if so desired. Subscription is *fifty* cents per year.

STATISTICS 1905–1906.

EDUCATIONAL WORK, SOUTH. — Higher institutions, 6; theological seminaries, 4; normal and graded schools, 46; common schools, 15; instructors, 513; pupils, 15,170; Porto Rico, school, 1; instructors, 5; pupils, 126.

CHURCH WORK, SOUTH. — Churches, 206; Porto Rico, 6; missionaries, 127; members, 11,945.

MOUNTAIN WORK (included above). — Churches, 51; members, 1,469; schools, 10; pupils, 2,128.

WORK AMONG THE INDIANS. — Churches, 22; members, 1,712; school, 1; missionaries and teachers, 85; pupils, 172; missionary out-stations, 57; missionaries in Alaska, 1.

WORK AMONG THE CHINESE AND JAPANESE. — Church, 1; schools, 21; teachers, 59; pupils, 1,824; professing faith in Christ during the year, 109; church members, 100.

WORK IN HAWAII. — American missionaries, 3; Chinese evangelists, 7; Japanese evangelists, 12.

GENERAL SUMMARY. — Schools, 94; pupils, 17,292; missionaries, 808; churches, 238; church members, 14,452.

WOMAN'S BUREAU.

The Association has a Bureau of Woman's Work, to assist in collecting funds for the elevation of women in its various fields. It specially invites the co-operation of the Christian women of the churches in this form of work.

FINANCIAL STATEMENT.

CURRENT WORK OF THE YEAR.

The RECEIPTS during the fiscal year ending Sept. 30, 1906, were, from churches, Sunday schools, missionary societies, and individuals, $182,808.08; from estates, $147,108.71; from income, $11,071.42; income, estate of Mrs. Brick, $14,796.54; from tuition, $57,542.46; from Slater Fund, paid to institutions, $5,500; reindeer herd, $4,800. Total, $423,627.21.

The PAYMENTS were, for the South, $285,772.78; Porto Rico, $13,019.64; Indians, $29,196.97; Chinese, $17,909.45; Hawaiian Missions, $8,492.12; publications, $9,386.92; agencies, $18,397.12; Honorary Secretary and Editor, $2,000; administration, $17,040.54; annual meeting, etc., $1,070.21. Total, $402,285.75. Debt balance Oct. 1, 1905, $89,254.07. Debt balance Sept. 30, 1906, $67,912.61.

DANIEL HAND EDUCATIONAL FUND FOR COLORED PEOPLE.

INCOME ACCOUNT.

THE RECEIPTS. — Balance on hand, Oct. 1, 1905, $5,222.08; income collected for the year to Sept. 30, 1906, $71,413.26. Expenditures, $71,640.26. Balance on hand and appropriated, $4,995.08.

SUMMARY OF RECEIPTS FOR THE YEAR.

For current work, $423,627.21; income from Daniel Hand Fund, $71,413.26; Endowment Funds, $225; income not in Current Receipts, $4,495.70. Total, $499,761.17.

FORM OF A BEQUEST.

I bequeath to my executor (or executors) the sum of ——— dollars, in trust, to pay the same, in ——— days after my decease, to the person who, when the same is payable, shall act as Treasurer of "The American Missionary Association," New York City, to be applied under the direction of the Executive Committee of that Association to its charitable uses and purposes.

This will should be attested by three witnesses (in some states three are required, in other states only two), who shall write against their names their places of residence (if in cities, the street and number). The following form of attestation will answer for every state in the Union: "Signed, sealed, published, and declared by the said (A B) as his last Will and Testament in the presence of us, who, at the request of the said (A B), and in his presence, and in the presence of each other, have hereunto subscribed our names as witnesses." In some states it is required that charitable bequests should be made at least two months before the death of the testator, but this rule does not apply to bequests in New York State to this Association.

THE CONGREGATIONAL CHURCH BUILDING SOCIETY.

105 East Twenty-second St., New York, N. Y.

Officers of the Society. — Lucien C. Warner, ll.d., President. Mr. Aaron B. Mead, Chicago, Ill. Mr. Elbridge Torrey, Boston, Mass. Mr. C. D. Wood, Brooklyn, N. Y. Hon. H. Clark Ford, Ohio. Rev. C. L. Mills, d.d., Missouri. Rev. Wash'n Gladden, d.d., Columbus, O. — Vice-Presidents.

Officers of the Board. — Wm. H. Ward, d.d., ll.d., Chairman. Charles H. Richards, d.d., Corresponding Secretary. Charles E. Hope, Treasurer and Recording Secretary.

Field Secretaries. — Rev. W. W. Newell, d.d., Chicago, Ill. Rev. G. A. Hood, Boston, Mass. Rev. H. H. Wikoff, San Francisco, Cal.

Assistant Field Secretary. — Mrs. C. H. Taintor, Clinton, Conn.

Trustees. — Wm. H. Ward, d.d., ll.d.; Rev. M. E. Dwight; Rev. C. L. Kloss, d.d.; George Wilcox, Esq.; Mr. John H. Allen, 1904–1907; Mr. W. J. Hunt; Mr. John D. Cutter; Rev. William D. Street; Mr. Dyer B. Holmes; W. W. Leete, d.d., 1905–1908; Mr. Ernest Greene; Rev. W. H. Kephart; Rev. C. L. Goodrich; L. C. Warner, ll.d.; Rev. Frederick Lynch, 1906–1909.

Finance Committee. — Messrs. Wilcox, Hunt, Warner, and Holmes.

Counselor. — George Wilcox, Esq.

Application Committee. — Messrs. Ward, Cutter, Warner, and Kephart.

Voting Members. — Fifty Dollars constitute the giver a Life Member of the Society; Five Dollars an Annual Member; and they are entitled to vote at the meetings. Churches may name Life or Annual Members in sending their contributions.

Annual Meeting. — The Annual Meeting of the Congregational Church Building Society is held on the third Thursday of January, each year, at 105 East Twenty-second St., New York, at half past three o'clock p.m., unless otherwise ordered and due notice given.

Form of Bequest. — I give and bequeath to "The Congregational Church Building Society, a corporation duly organized and existing under the laws of the State of New York," the sum of ———— dollars, payable in ———— month after my decease, to be applied to the charitable uses and purposes of said Society, under the direction of its Board of Trustees.

The Work Done. — In fifty-three and a half years this Society has helped to complete 3,792 churches, and 991 parsonages. Its receipts have amounted to $5,408,298.74. It has helped to secure church property worth $17,000,000, and has been an important factor in securing nearly 200 per cent growth in our denomination in a half century.

Last Year. — Its receipts in 1906 were larger than in any year in its history. Two hundred and fifty-one applications were before the Board, asking $305,475; 78 grants, 53 church loans, and 36 parsonage loans paid, $200,935. The rest were deferred for lack of funds.

Needs. — At least $400,000 a year, as advised by National Council's Committee.

The income for 1906 is as follows:

Received from individuals and 2,875 churches	$98,731.98
from legacies	18,031.66
for particular churches, specially designated	16,233.37
for parsonages	1,799.98
payments on church loans	98,479.73
payments on parsonage loans	30,772.19
for Church Building Quarterly	94.72
for interest and dividends, including interest from Annuity Fund	14,372.82
from Annuitants	10,387.50
from sale of securities donated to the Society	7,175 00
Total receipts for the year	$296,078.95

CONGREGATIONAL SUNDAY-SCHOOL AND PUBLISHING SOCIETY.

Congregational House, Boston. 175 Wabash Ave., Chicago.

OFFICERS.

President. — WILLARD SCOTT, D.D.

Secretary. — FRANK K. SANDERS, PH.D., D.D.
Missionary Secretary. — GEORGE M. BOYNTON, D.D.
Treasurer. — PHINEAS HUBBARD.
Editor. — M. C. HAZARD, PH.D.
Business Manager. — LUTHER H. CARY.

THE MISSIONARY DEPARTMENT REPORTS FOR 1906–1907

About 99 superintendents, missionaries and helpers employed; 439 Sunday schools established in destitute places during the year; 238 Sunday schools reorganized; 53 churches developed from our Sunday schools this year out of a total of 120; about $26,499 received as Children's Day offering.

THE DEPARTMENT

Sustains Sunday-school missionaries; furnishes Sunday-school helps, libraries, and other literature to new and needy Sunday schools, either gratuitously or at reduced cost. *Contributions are used only for missionary work.*

District Secretary.

W. F. MCMILLEN, D.D., Ass'n Bldg., No. 155 La Salle St., Chicago, Illinois, Ohio, and Indiana

Superintendents.

Rev. J. D. STEWART, Aurora . . . . Neb.
Rev. H. P. CASE, Los Angeles . . S. Cal.
Rev. WM. EWING, Lansing . . . . Mich.
Rev. W. S. BELL, Helena . . . . Mont.
Rev. SAMUEL GREENE, D.D., Seattle, Wash.
Rev. C. M. DALEY, Huron . . . . S. Dak.
R. P. HERRICK, D.D., Minneapolis . Minn.
Rev. E. H. STICKNEY, Fargo . . N. Dak.
Rev. A. T. CLARKE, Ft. Payne . Alabama.
A. W. CURTIS, D.D., Raleigh . . N. Car.
Rev. JAMES P. O'BRIEN, Kansas City, Mo.
Rev. G. WALTON, Chattanooga, Tenn., Tenn. and Ky.
Rev. ALLEN SHAW BUSH, Denver . . Colo.
Rev. E. J. SINGER, Berkeley . . . . Cal.
Rev. W. B. D. GRAY, Cheyenne, Wyoming.
Rev. CHAS. G. MURPHY, Oklahoma . Okla.
Rev. H. A. LEE, Weiser . . . . . Idaho.
Rev. JOHN F. BLACKBURN, Atlanta . Ga.
Rev. J. EDWARD INGHAM, Topeka . Kan.
Rev. HOWARD N. SMITH, Portland . Ore.
Rev. O. L. ROBINSON, Madison . . . Wis.
Rev. HENRY W. TUTTLE, Grinnell . Iowa.
Rev. GEO. W. CHATFIELD, Amarillo, N. W. Texas.

Missionaries.

Rev. J. F. OKERSTEIN . . . Swedish Work.
Rev. SILAS P. COOKE, Berkshire Co., Mass.
Rev. JOHN WILLAN, Chippewa Co.. . Wis.
Rev. JOHN T. PERCIVAL . . . . E. Wash.
Mr. MARK C. MUNSON . . . . S. W. Ore.
Rev. W. J. CONARD . . . . . N. Minn.
Rev. JEREMIAH M. DICK . . . W. Wash.
Miss LILLIE BENKER . . . . N. E. Neb.
Mr. FRED DAHLBERG, N. Wis. and N. Mich.
Rev. JOEL M. BABCOCK . . . . N. Wyo.
Rev. L. O. PEARSON . . . . N. W. Neb.
Rev. EDMUND OWENS . . . . . Ariz.
Rev. H. C. CLEVELAND. . . . N. E. Ore.
Rev. RICHARD D. NICHOLS . . . N. Idaho.
Rev. J. L. HERSHNER . . . . . S. Wash.
Rev. J. C. NOYCE . . . . . S. W. Neb.
Rev. L. J. PARKER . . . . . N. W. Okla.
Rev. W. R. STEWART . . . . . Vt.
Rev. A. S. PARKS . . . . . Minn.
Rev. M. C. DAVIS . . . . . Ore.
Rev. O. E. READE. . . . . Wyo.
Mrs. W. B. D. GRAY . . . . . Wyo.
Rev. L. P. PUTNAM . . . . . S. Dak.
Rev. T. W. HOWARD . . . . . Minn.
Rev. J. H. CLARK . . . . . Minn.
Rev. CLARENCE BEARD . . . . . Texas.
Rev. GEO. A. WILLIAMSON . . . . Texas.
Rev. E. S. SHAW . . . . . N. Dak.
Rev. A. J. SULLENS . . . . . Ill.
Rev. H. F. BURGESS . . . . . Wash.

THE BUSINESS DEPARTMENT

Publishes the *Pilgrim Series* of lesson helps, adapted to all grades of teachers and scholars; the *Little Pilgrim Story Lessons* and the *Beginners' Course* for Primary Classes; the *Congregationalist*, our oldest denominational paper; the *Well-Spring*, *Pilgrim Visitor*, and the *Mayflower*, weekly papers for youth and children of all ages; the *Pilgrim Teacher*, monthly; books for Sunday-school libraries, etc.; and a full line of requisites for Sunday schools and churches. It also issues books on general religious subjects and on matters of special interest to Congregationalists. *Books and tracts from all publishers may be purchased or ordered by mail at lowest rates.*

DIRECTORY. 1. General correspondence concerning the general interests of the Society should be addressed to Rev. Frank K. Sanders, *Secretary*, Congregational House, Boston.

2. Contributions should be sent to Phineas Hubbard, *Treasurer*, Congregational House, Boston, or to the Superintendent of the State within which it is given.

3. Correspondence relating to manuscripts, articles for periodicals, tracts, etc., should be directed to M. C. Hazard, Editor, Congregational House, Boston.

4. Correspondence relating to the *Congregationalist* should be addressed according to its subject-matter, either to the Business Manager or to the Editors of the paper.

5. Orders, and correspondence relating to business matters, may be addressed to the Manager, Congregational House, Boston, or 175 Wabash Ave., Chicago.

MINISTERIAL RELIEF.

THE TRUSTEES OF THE NATIONAL COUNCIL.

Rev. Henry A. Stimson, Pres.
Rev. J. H. Selden, Rec. Sec'y.
Rev. Asher Anderson.
Rev. Washington Gladden.
Guilford Dudley.
Rev. Samuel B. Forbes.
H. Clark Ford.
Rev. Wm. H. Allbright.
Rev. Livingston L. Taylor.
Rev. George H. Merrill.
Martin Welles.
Rev. Charles H. Richards.
Rev. Philip S. Moxom.
Dr. Lucien C. Warner.
John Davis.

FINANCE COMMITTEE.

H. Clark Ford, Chairman.
Dr. Lucien C. Warner.
Guilford Dudley.
Rev. Joseph H. Selden.
Rev. Samuel B. Forbes.

LOCAL COMMITTEE ON DETAILS.

Rev. Henry A. Stimson.
Rev. Joseph H. Selden.
Dr. Lucien C. Warner.
Rev. William A. Rice, Secretary, 287 Fourth Ave., New York, Room 421.
Rev. Samuel B. Forbes, Treasurer, 200 N. Oxford St., Hartford, Conn.

THE NATIONAL COUNCIL MINISTERIAL RELIEF FUND.

A Fund "for the relief of disabled ministers and the widows or orphans of deceased ministers," under the care of the Trustees of the National Council.

The basis of claim to relief is "character and extent of service," and the determining conditions are "age, extent of disability, and degree of need."

Only the income from the Permanent Fund may be used for beneficiaries. This is supplemented from the current receipts from churches and individuals, while all legacies not otherwise designated, and all gifts so designated, are added to the Permanent Fund.

The original idea was to create a Permanent Fund, only using the income in grants. The National Council, Portland, Me., 1901, instructed the Trustees, in building up the Permanent Fund, "not to neglect the present needs." Hence the policy now is, first, to meet the present needs of the aged ministers, and second, to increase the Permanent Fund as rapidly as possible.

The receipts from all sources, from the first gift in March, 1887, to Dec. 31, 1906, have been $317,301.33. The receipts in 1906 were $27,106.92.

The Council at Des Moines "urges all ministers and churches identified with the National Council to enter into hearty co-operation with the Trustees, to the end that the claims of this cause may be duly recognized by all, in all parts of the land."

The Trustees appeal

1. For an annual offering from each church.
2. For annual subscriptions to the Permanent Fund, from ministers during their earning period, of $1.00 a year or more.
3. For special gifts and bequests from individuals.

FORM OF BEQUEST.

I give to the "Trustees of the National Council of the Congregational Churches of the United States" ..... Dollars, to be used for the purpose of Ministerial Relief.

SECRETARIES OR CHAIRMEN OF STATE ORGANIZATIONS OR COMMITTEES.

Rev. Walter Frear, E. Oakland, Cal.
Rev. Thomas Hendry, Los Angeles, Cal.
Rev. Joel S. Ives, Hartford, Conn.
Rev. Geo. W. Colman, Chicago, Ill.
Rev. T. O. Douglass, Grinnell, Iowa.
Mr. J. G. Haskell, Lawrence, Kan.
Prof. F. B. Denio, Bangor, Me.
Rev. Fred E. Emrich, Boston, Mass.
Rev. F. Blomfield, Muskegon, Mich.
Rev. Jas. C. Watt, Michigan City, N. D.
Rev. William H. Hopkins, Denver, Col.
Rev. Jos. H. Bennett, Clay Center, Neb.
Rev. J. F. Aiken, Concord, N. H.
Rev. N. W. Bates, W. Bloomfield, N. Y.
Rev. T. D. Phillips, Chardon, Ohio.
Rev. C. F. Clapp, Forest Grove, Ore.
Mr. Herbert J. Wells, Kingston, R. I.
Mr. Chas. S. Adams, St. Johnsbury, Vt.
Rev. H. A. Miner, Madison, Wis.
Rev. S. V. S. Fisher, Minneapolis, Minn.
Mr. John Edmands, Philadelphia, Pa.
Rev. A. H. Bradford, Montclair, N. J.
Rev. S. M. Newman, Washington, D. C.

NATIONAL FEDERATION OF WOMAN'S CONGREGATIONAL STATE HOME MISSIONARY ORGANIZATIONS.

Organized May, 1905.

President. — Mrs. B. W. Firman, 1012 Iowa Street, Oak Park, Ill.
Vice-Presidents. — Mrs. James L. Hill, Salem, Mass.; Mrs. F. Eggert, Portland, Ore.; Mrs. S. F. Gale, Jacksonville, Fla.
Secretary. — Miss Annie A. McFarland, 196 North Main Street, Concord, N. H.
Treasurer. — Mrs. H. A. Flint, 604 Willis Avenue, Syracuse, N. Y.

This Federation is the only national organization existing among Congregational women. The constitution is as follows:

Object. — Its object shall be the unification of all state organizations of women that labor in any corporate way for the advancement of home missionary work in connection with Congregational churches.

Membership. — All state organizations of women connected with Congregational churches, seeking to promote woman's missionary work in our country and its newly allied territories, shall be eligible to membership in this Federation.

Meeting. — An annual meeting shall be held in connection with the gathering of the Congregational Home Missionary Society, inasmuch as other of the national societies hold affiliated meetings in connection with this gathering.

Finance. — The annual dues of each federated state organization shall be two dollars. An offering shall be taken at the public mass meeting of the Federation. Gifts may be received at any time. These funds shall be devoted to the expenses of the organization.

The Federation has proved itself worthy of being, — it having brought about a fellowship and a mutual helpfulness between the states, which would be impossible were there not a central organization. Each state continues independent as to its plan of work, treasury, etc. Among the advantages to Congregationalism are that federation gives us centralization in our home missionary activities, — a necessary factor in coming in contact with other denominational bodies. It will also tend toward stimulating the gifts of the women of our country to home missions. The officers are glad of every opportunity possible to be of help in any way, anywhere.

The second annual meeting will be held in Cleveland (National Council), October, 1907.

Congregational Work is the official organ of the Federation.

VICE-PRESIDENTS EX-OFFICIO

Being Presidents of State Organizations that have Joined the Federation.

Illinois	Mrs. B. W. Firman, Oak Park.
New York	Mrs. William Kincaid, Brooklyn.
New Hampshire	Mrs. James Minot, Concord.
Connecticut	Mrs. Washington Choate, Greenwich.
Oregon	Mrs. E. W. Luckey, Portland.
Florida	Mrs. E. M. Winslow, Interlachen.
Missouri	Mrs. M. T. Runnels, Kansas City.
Minnesota	Miss Catherine W. Nichols, St. Paul.
Iowa	Mrs. D. P. Breed, Grinnell.
South Dakota	Mrs. H. K. Warren, Yankton.
New Jersey	Mrs. J. M. Whiton, Plainfield.
Utah	Mrs. C. T. Hemphill, Salt Lake City.
Nebraska	Mrs. J. E. Tuttle, Lincoln.
Massachusetts and Rhode Island	Mrs. W. H. Blodgett, Newton.
Southern California	Mrs. George Robertson, Mentone.
Vermont	Mrs. R. P. Fairbanks, St. Johnsbury.
Michigan	Mrs. C. R. Wilson, Detroit.
Arkansas, Kentucky, and Tennessee	Mrs. G. W. Moore, Nashville.
Ohio	Mrs. C. H. Small, Cleveland.
Washington	Mrs. W. C. Wheeler, Tacoma.
Indiana	Mrs. W. A. Bell, Indianapolis.
Colorado	Mrs. F. D. Baker, Denver.
Oklahoma	Mrs. O. W. Rogers, Medford.
Wisconsin	Mrs. T. G. Grassie, Eau Claire.
North Dakota	Mrs. L. B. Flanders, Fargo.

THE WOMAN'S BOARDS OF MISSIONS.

The three Woman's Boards are corporate bodies, chartered under the statutes of Massachusetts, Illinois, and California, respectively. Each co-operates with the American Board and assumes the support of a part of the work under the care of the American Board. They collect money through Branches, Auxiliaries, and Mission Circles, and support missionaries as teachers, evangelists, doctors, and nurses. Their missionaries receive appointment from the Prudential Committee of the American Board, and are enrolled as its missionaries. Although the funds of the Boards are forwarded to the mission field through the treasury of the American Board, all the money has been previously designated by the Woman's Boards, each of which has its specific work to be supported out of its own funds. The women, girls, and children of the churches are the constituency upon whom rests the responsibility of providing these funds. The organ of the three Boards is *Life and Light for Woman*, published in Boston. These Boards also co-operate with the American Board in publishing the *Mission Dayspring*, for children.

THE WOMAN'S BOARD OF MISSIONS.

704 Congregational House, Boston.

Organized January, 1868.

President. — Mrs. C. H. Daniels.
Vice-President. — Mrs. A. A. Lincoln.
Home Secretary. — Miss E. Harriet Stanwood.
Foreign Secretary. — Miss Kate G. Lamson.
Field Secretary. — Miss Alice M. Kyle.
Secretary of Young People's Work. — Miss Helen B. Calder.
Treasurer. — Miss Sarah Louise Day.
Assistant Treasurer. — Miss S. Emma Keith.
Editor of "Life and Light." — Mrs. Charles M. Lamson.

The territory of this Board includes New England and the states east of Ohio. It supports 130 missionaries, including assistants; also 33 boarding schools, including 3 colleges, about 300 day schools, in whole or in part, and 225 Bible women. Its receipts for the year 1905–6 were $155,684.93. The annual meeting of 1907 will be held in Worcester, Mass., Nov. 13 and 14.

THE WOMAN'S BOARD OF MISSIONS OF THE INTERIOR.

Room 523, 40 Dearborn St., Chicago.

Organized October, 1868.

President Emeritus. — Mrs. Moses Smith.
President. — Mrs. Lyman Baird.
First Vice-President. — Mrs. L. A. Carton.
Secretary. — Miss M. D. Wingate.
Treasurer. — Mrs. S. E. Hurlbut, 1454 Asbury Ave., Evanston, Ill.
Assistant Treasurer. — Miss Flora Starr.
Editor of "Mission Studies." — Miss Sarah Pollock.

The territory of this Board includes the states from Ohio to Wyoming and Montana, inclusive. It supports 72 missionaries, 98 Bible women, 75 native teachers, 3 colleges and 22 boarding schools, besides village and day schools, training schools and kindergartens. The receipts for the year 1905–6 were $91,081.20. The annual meeting of 1907 will be held in Omaha, Neb., October 29–31. Monthly publication, the magazine, *Mission Studies.*

THE WOMAN'S BOARD OF MISSIONS FOR THE PACIFIC.

Organized, 1873.

President. — Miss Laura N. Richards, Saratoga, Cal.
Home Secretary. — Mrs. W. J. Wilcox, 576 East 14th St., Oakland, Cal.
Foreign Secretary. — Mrs. E. R. Wagner, 511 Empire St., San José, Cal.
Treasurer. — Miss Mary C. McClees, 361 Adams St., Oakland, Cal.

The territory of this Board includes all the states west of the Rocky Mountains. It has about 150 auxiliary societies, supports 8 missionaries and aids in school and evangelistic work in several mission fields. The receipts for the last year were $8,781.30. The annual meeting for 1907 will be held in San Francisco, Cal., September 4.

BOSTON SEAMAN'S FRIEND SOCIETY.

Office: Room 601, Congregational House, Boston.

ORGANIZED in 1827 by a body of Congregational ministers and laymen in Dr. Lyman Beecher's church, the basement of which was at that time the home of the American Board. Incorporated in 1829.

President. — Rev. ALEX. MCKENZIE, D.D. *Secretary.* — CHARLES F. STRATTON.
Vice-President. — SAMUEL USHER. *Treasurer.* — CHARLES F. STRATTON.

Board of Managers. — The officers above named and Luke W. Fowle, Charles W. Wrightington, William A. Paine, Alpine McLean, Franklin P. Shumway, Francis Y. Ward, Edward B. Wilder, Albert Murdoch.

Corresponding Secretary. — Rev. CYRUS P. OSBORNE.

Object. — This Society is devoted to the material, moral, and spiritual welfare of seamen. It aims to promote temperance, thrift, morality, and religion among a class of men whose privations and hardships, temptations and perils are extreme, and who at the same time respond to helpful moral and religious influences more readily than any other class of men. It also undertakes to relieve the wants of these men when shipwrecked and destitute.

Scope. — This work is not local. It has to be done where seamen are, at large commercial centers like Boston, or on great thoroughfares of navigation, like Vineyard Sound. The work is necessarily prosecuted at points on the coast, but it cares for sailor boys who have come from every state in the Union.

Every year naval recruiting parties cover a large part of our country with their operations, and enlist young men for sea service from states as far west as Colorado. To these lads, separated from the influences of home, church, and Sunday-school, our bethels and reading-rooms, with their varied entertainments, furnish a safe and cheerful resort free from the temptations of the saloon.

The work is not only for sailors from every part of our land, but for men of every race and nation. These men are followed by correspondence to all parts of the world; so that while this work has its centers upon our coasts, its circumference includes all seas and shores where sailors are found.

Methods. — The work is not simply preaching to sailors, but a ministry to all the wants of seamen. Good reading is supplied to men remote from books and news stands. Entertainments, concerts, and sailors' suppers are given for the social side of the sailor's life; the earnings of men are received and placed on deposit, with interest; invalids in naval or marine hospitals are visited with cheer and comfort. The temperance pledge plays an important part, a dozen or more sailors often signing at a time. Power launches are maintained to minister to the wants of Jack afloat as well as ashore. Attractive singing is provided, not only in our bethels, but at the navy yard and in hospitals, and sailors afloat are regaled with gospel songs that touch the heart, sung by young people on board our harbor launch. Food, clothing, and shelter are supplied to men shipwrecked and destitute at all seasons, especially in the rigors of winter. Large numbers of these unfortunates have been cared for during the last winter.

Results. — Many men have been led to save their earnings, an aggregate of thousands of dollars. Hundreds of men have been helped and befriended in time of dire distress. Many thousands have had a cheery and homelike place of resort in reading rooms, fitted up with games as well as with books and magazines.

All this is additional to the regular evangelistic work of the Society, which is unsurpassed in its way.

But the most noteworthy results of the work are of that intangible kind, affecting the heart and life, which cannot be tabulated. In our Sailors' Rest and Chapel, 287 Hanover St., Boston, there are religious meetings Wednesday, Friday, and Sunday evenings, and from the middle of November to May there is hardly a meeting without requests for prayer. At our Vineyard Haven Bethel there are conversions every month, nearly every week in the year, and our Chaplain has a list of about eight hundred men who have within three or four years asked for prayer, and with most of whom he is in correspondence. The spiritual value of the work accomplished is beyond all estimate.

Needs. — The Society needs an annual donation from every church, Sunday-school, and Endeavor Society. It greatly needs at this time special gifts from favored donors, amounting to at least $15,000, to make changes and improvements in our Boston Bethel by which two thirds of that fine building will be available for bethel work instead of one third, as at present. It needs to have its revenues supplemented by an occasional bequest from generous patrons whose living gifts fail us. It needs the sympathy and prayers of all who care for the sailor and have any sense of the great debt we owe to him.

FORM OF BEQUEST.

I give and bequeath to the Boston Seaman's Friend Society the sum of $..... to be applied to the charitable uses and purposes of said Society.

The Corresponding Secretary will gladly visit churches, Sunday-schools, and societies to explain the methods and results of this most interesting work.

OTHER SOCIETIES.

THE CONGREGATIONAL BOARD OF PASTORAL SUPPLY.

610 Congregational House, Boston

Directors. — William H. Allbright, D.D., Chairman; Frederick E. Emrich, D.D., Rev. Charles H. Oliphant, Frank L. Fish, Herbert A. Boynton, Edward A. Reed, D.D., Rev. William E. Strong, Appleton P. Williams, William S. O'Brien, Rev. Frank W. Merrick, D.D., Edward B. Bayley, Henry H. Proctor.

Secretary. — Rev. Charles B. Rice, D.D.

This Board is maintained and directed by the General Association of Congregational churches in Massachusetts. It is an agency which acts in an advisory way with respect to pastoral settlements wherever it is called upon to do it. It undertakes nothing in behalf of any church except in answer to direct official request.

The Board has no shadow of authority over the churches; but it is itself responsible to the churches. This fact of complete public responsibility is characteristic and is meant to be controlling.

Our business is to set before the churches clear and impartial and considerate testimonies relative to ministers concerning whom they make inquiries. We arrange for opportunities for preaching with reference to settlement wherever that may be desired, and we designate and engage men for that purpose if that is left with us. We also furnish temporary or occasional supplies wherever they may be wanted. The Secretary visits churches when requested to do it, and, when the distance allows it, supplying the pulpit and meeting the committee of the church. The consultations which are thus had are often more satisfactory in their results than written correspondence.

The work of the office is large. We have carefully recorded statements concerning nearly three thousand Congregational ministers. The churches served by us are most largely in Massachusetts and in the other New England states, but our business reaches to almost every state, and passes even a little beyond the bounds of the Union.

It is not meant that anything should be done as a matter of merely personal favor or disfavor. It is not intended either that the individual judgment of any one person should be much put forward as of decisive weight. In matters concerning ministerial character and capacity it is meant that there should be gathered in as far as possible the general judgment of discerning men who have had opportunities of knowledge; and it is the business of the Secretary to place this general judgment as best he can before those who have need to know and the right to know what it is.

The expenses of the Board are borne chiefly by contribution from the churches of the state through the treasury of the General Association. Fees are charged, however, to ministers, for the furnishing of opportunities for the occasional supplying of pulpits, and also for aid in securing pastoral settlements outside of Massachusetts. Within the state of Massachusetts there is no settlement fee. No charge is made to churches anywhere. But churches outside of Massachusetts have often considerately assumed the payment of office fees which might otherwise have been paid by the ministers concerned.

THE SCHAUFFLER MISSIONARY TRAINING SCHOOL,

5111 Fowler Ave., S. E., Cleveland, Ohio.

CORPORATION.

H. Clark Ford, of Ford & Snyder, Attorneys-at-law, Cleveland, Ohio.
E. H. Baker, Business Manager, Cleveland *Plain Dealer*, Cleveland, Ohio.
Dan F. Bradley, Pastor Pilgrim Congregational Church, Cleveland, Ohio.
C. W. Carroll, Pastor Hough Avenue Congregational Church, Cleveland, Ohio.
John G. Jennings, Secretary and Treasurer, Lamson & Sessions Company, Cleveland, Ohio.
Thomas Piwonka, Attorney-at-law, Cleveland, Ohio.
H. F. Swartz, Pastor East Congregational Church, Cleveland, Ohio.
Henry M. Tenney, Pastor Second Congregational Church, Oberlin, Ohio.
P. J. Twiggs, Professor in East High School, Cleveland, Ohio.

BOARD OF TRUSTEES.

H. Clark Ford, Chairman.

E. H. Baker.	Thomas Piwonka.
Dan F. Bradley.	H. F. Swartz.
John G. Jennings.	P. J. Twiggs.

FACULTY AND LECTURERS.

Dan Freeman Bradley, D.D., President, The Prophecy of Isaiah, the Minor Prophets.
Mrs. Mary Wooster Mills, M.A., Principal, The Old Testament; Church History, Christian Ethics, Psychology.
Mrs. H. A. Schauffler, History of Missions; The Epistles to the Romans and Hebrews, The Psalms.
Rev. Herman Frank Swartz, Fundamental Christian Doctrine.
Rev. John Prucha, Bohemian Language and Literature; The Use of the Bible in Meeting Infidelity.
Miss Ella Hobart, The New Testament; Bible Characters; Polish Bible; The Use of the Bible in Meeting Religious Prejudices.
Miss Marie Reitinger, Bohemian and German Bible.
Miss Mary H. Deas, Stenography and Typewriting; The Keeping of Church Records.
Miss Ina B. Parker, Piano, Organ, Theory.
Miss Fanny Mairs, Physical Culture.
Mrs. Elizabeth Osborne, Matron; Domestic Industry.
D. L. Leonard, D.D., Foreign Missions.
Prof. A. H. Currier, D.D., The Problems of Poverty and Crime and their Cure; The Use of the Bible in Personal Work.
Prof. Thomas F. Archibald, Prayer.
Rev. C. W. Carroll, The Teachings of Jesus.
Miss Lillian G. Towslee, M.D., Physiology and Hygiene.
Rev. Edgar S. Rothrock, The Successful Modern Sunday-School.
Rev. Charles H. Small, Religious Origins in the United States.

HISTORY AND OBJECT.

The Schauffler Missionary Training School was opened in Cleveland in 1886. It was the outgrowth of the need of "native helpers" in the newly begun Home Missionary work of the Congregational Home Missionary Society for our Slavic population. It was at first open only to Bohemian young women, but within a few years it began to receive other nationalities and is now open to all young women desiring Home Missionary Training. Seven nationalities have been in training at one time. Over one hundred young women have studied in its halls, and fifty-four have been graduated. These graduates are working in fourteen different states, in five different denominations, and among six different nationalities. In 1905 a new department was added, that of training young women for pastors' helpers, by giving instruction in stenography, typewriting, and the keeping of church records, in addition to the regular missionary course.

NEEDS.

The School needs an endowment of $50,000 to insure enlargement and permanency. Fourteen thousand dollars is already pledged. Will you help? Send contributions to Mrs. Mary W. Mills, 5111 Fowler Avenue, S. E., Cleveland, Ohio.

For information address the Principal, Mrs. Mary Wooster Mills, 5111 Fowler Avenue, S. E., Cleveland, Ohio.

CHRISTIAN ENDEAVOR AND CONGREGATIONALISM.

THE first Young People's Society of Christian Endeavor was organized February 2, 1881, in the Williston Congregational Church, Portland, Me., by Rev. Francis E. Clark, its pastor. Writing on "What Congregationalists Have Done," the editor of *The Advance* says, "Congregationalists started the greatest Christian young people's movement of this country or any other country, of this generation or any other generation."

Congregationalism gave Christian Endeavor to the other denominations, and to the nations of the world, without denominational tag or device of any kind. To-day Christian Endeavor is at home in more than sixty denominations, and its literature is printed in more than eighty languages.

More than ninety per cent of the young people's societies in Congregational churches are Christian Endeavor. Why not make it unanimous?

Christian Endeavor is not a form of words nor a prescribed method It is flexible enough to be adapted to the needs of any church. The constitution and pledge can be framed by the pastor to meet any local conditions.

Christian Endeavor is the training school of the church. Its success depends upon the quality of its members, and the spiritual atmosphere of the church. To do its best work it must have the leadership of the pastor, and the sympathy and co-operation of the officers and older members of the church.

Christian Endeavor stands for faith in Jesus Christ, outspoken confession of Christ, faithful service for Christ and his church, and fellowship with other followers of Christ. It believes in prayer, and cultivates the spirit of devotion. It believes in service, and trains its members by practical work on the various committees. It fosters proportionate, systematic, and generous giving.

A multitude of pastors say that Christian Endeavor is the best organization yet devised for training young people in Christian life and service. The American Board reports that it has become an essential part of their mission work abroad. It is universally commended by the missionaries. It is the ideal organization for chapels, missions, and school-house meetings where there is no regular pastor or church organization.

It is the only organization in the church that systematically graduates its members, and has to fill their places by constantly securing new material. This fact should be remembered when judging it by statistics alone.

The present world-wide enrollment is 68,722 societies, with more than 3,500,000 members, the largest in the history of the movement. Christian Endeavor is still growing. Help it to reach its greatest and best.

Free organizing literature can be had by writing to William Shaw, General Secretary of the United Society of Christian Endeavor, Tremont Temple, Boston, Mass.

THE THEOLOGICAL SEMINARIES.

ATLANTA THEOLOGICAL SEMINARY.

ATLANTA, GEORGIA.

Opened for instruction, 1901.

FACULTY.

E. LYMAN HOOD, M.A., PH.D., President, and Professor of Church History.

SAMUEL W. HOWLAND, A.M., D.D., Professor New Testament Greek and Systematic Theology.

ALVAN F. SHERRILL, D.D., Professor Homiletics and Pastoral Theology.

LAWRENCE PHELPS, M.A., Professor Biblical Theology.

FRANK E. JENKINS, D.D., Lecturer on Parish Problems.

The Seminary aims, (1) to develop the practical side of the religious life, and thus produce an evangelistic and spiritual ministry; (2) to give the student an insight into modern methods of interpretation, but so as to produce a constructive scholarship; (3) to find God and the Holy Spirit in history and the Church; to see Christ in the lowliest forms of philanthropic endeavor; and thus preach a Gospel for the whole life. The Seminary aims to enable the student to have definite convictions and yet a mind open to the advances of scholarship.

The courses of instruction are arranged to meet the needs of the Southern field. The Classical theological course embraces three years of study. At its completion, the degree of B.D. is given. Candidates entering upon this course must have a college course or its equivalent. The English theological course is designed to meet the needs of a great many pastors who are desirous of entering upon a course of study, but who are too advanced in age to take the regular college preparatory requirements. In such cases the course embraces three years of study besides the regular English preparatory studies. The third course is the Correspondence, for home study. It is designed to meet the needs of pastors who are so situated that they cannot leave their work to attend the Seminary for a regular course. The fourth is also for non-resident students, and is designed especially for the graduates of this and other seminaries, who desire to continue under wise and experienced leadership systematic study. To all non-resident students books are sent, lessons are assigned, and examinations are given.

The books of our large library will be sent to pastors and teachers, free of cost save postage, to all who comply with the usual rules safeguarding their return.

TERMS OF ADMISSION. — Candidates for admission must be members of some evangelical church. Courses are opened to students of either sex.

EXPENSES. — No charge is made for tuition or room rent. Board can be obtained for $1.50 and upward per week. A limited amount of student aid is given to worthy men. All active young men can find employment in the city that will enable them to completely pay all expenses. Practical work in connection with the prosecution of studies is urged. Preaching and missionary work will enable the student to get a clear idea of some of the phases of work which are to be his. Thus we shall give to the churches men with a practical as well as a theoretical knowledge.

For information address President Hood.

ANDOVER THEOLOGICAL SEMINARY.

CHAPEL. PHILLIPS HALL. BARTLET CHAPEL. BARTLET HALL. BRECHIN HALL.

ANDOVER THEOLOGICAL SEMINARY, Andover, Mass.

Chartered, June, 1807.

FACULTY AND INSTRUCTORS, 1906–1907.

Edward Young Hincks, D.D., Abbot Professor of Christian Theology; Smith Professor of Biblical Theology.

William Henry Ryder, D.D., Norris Professor of New Testament Interpretation.

Charles Orrin Day, D.D., President; Bartlet Professor of Practical Theology.

John Winthrop Platner, D.D., Brown Professor of Ecclesiastical History; Taylor Professor of History.

William Rosenzweig Arnold, Ph.D., Hitchcock Professor of the Hebrew Language and Literature.

William Ladd Ropes, A.M., Librarian Emeritus.

Owen Hamilton Gates, Ph.D., Librarian; Instructor in Hebrew; Curator.

Binney Gunnison, A.B., Jones Instructor in Elocution.

John Bachelder, Instructor in Vocal Music.

George William Knox, D.D., LL.D., Hyde Lecturer upon Foreign Missions, 1906–1907.

Francis Greenwood Peabody, D.D., Southworth Lecturer upon Congregational Polity, 1906–1907.

Hinckley Gilbert Mitchell, D.D., Lecturer upon Palestinian Geography, 1906–1907.

Calendar. — The next seminary year begins on Wednesday, Sept. 18, 1907, and ends June 11, 1908, with a recess from Dec. 18 to Jan. 1.

Admission. — Students are admitted upon presentation of certificates of membership in some Christian church, and of graduation at a college or university, with personal testimonials from former instructors or pastors. Applicants who are not graduates are sometimes received as special students; but can only qualify for the regular course after meritorious work and examination.

Course of Study. — The aim of the course is to prepare men thoroughly for the practical work of the ministry. The fundamental studies in the Old and New Testaments, the History of the Church, the System of Christian Truth, and the Work of the Preacher and Pastor, are prescribed; numerous elective courses enable students to pursue some of these subjects farther, or to take up others subsidiary to the main topics of instruction. The Hyde and Southworth Lectures provide expert instruction in missions and polity. To give students an actual acquaintance with the work of their calling and some experience in it, they are, as far as possible, associated individually with pastors of churches in Boston and vicinity whom they assist in various ways and from whom they receive personal counsel and guidance.

Degree. — The degree of Bachelor of Divinity is conferred upon students who satisfactorily complete the three years' course of study; it is required that the recipient hold a college degree.

Graduate Students. — Graduates in Theology pursue advanced studies and researches under the personal direction of the professors, and are admitted to such courses of lectures as they may elect.

Library and Museum. — The Library contains over 57,000 volumes. Every provision is made in the several alcoves for their accessibility and use by the students. The museums contain the John Phelps Taylor Palestinian Collection, the Newton Cabinet, the Fiske Missionary Collection, and other objects of interest.

Location. — Andover is twenty-three miles from Boston, and is reached by the Western Division of the Boston & Maine Railroad in thirty-five or forty minutes.

For catalogues or further information address the President of the Faculty.

BANGOR THEOLOGICAL SEMINARY.

PROFESSORS' RESIDENCES. THE CHAPEL. THE DORMITORY — MAINE HALL.

BANGOR THEOLOGICAL SEMINARY, Bangor, Me.

Opened, October, 1816.

FACULTY.

Rev. David N. Beach, d.d., President, and Fogg Professor of Sacred Rhetoric and Oratory, and Lecturer on Pastoral Theology and Sociology.
Rev. John S. Sewall, d.d., Fogg Professor of Sacred Rhetoric and Oratory, and Lecturer on Pastoral Theology and Sociology, Emeritus. [and Literature.
Rev. Charles J. H. Ropes, d.d., Hayes Professor of New Testament Language
Rev. Francis B. Denio, d.d., Professor of Old Testament Language and Literature and Lecturer on Church Polity.
Rev. Henry W. Hulbert, d.d., Waldo Professor of Ecclesiastical History.
Rev. Eugene W. Lyman, d.d., Buck Professor of Christian Theology.
Rev. Warren J. Moulton, ph.d., Associate Professor of New Testament Language and Literature.
Mr. Harvy S. Martin, b.a., Instructor in New Testament Greek.
Rev. Calvin M. Clark, Waldo Professor of Ecclesiastical History. [Culture.
Mr. Windsor P. Daggett, ll.b., of the University of Maine, Instructor in Vocal
Prof. Leslie A. Lee, ph.d., of Bowdoin College, on Evolution. [Foundation.
Prof. Frank C. Porter, ph.d., d.d., of Yale Divinity School, Lecturer on Bond
Rev. Henry L. Griffin, d.d., Enoch Pond Lecturer on Applied Christianity.
Prof. Hugh Black, m.a., George Shepard Lecturer on Preaching.
Prof. George H. Palmer, ll.d., Samuel Harris Lecturer on Literature and Life.
Professor Ropes, Librarian.

Bangor Seminary is open to Christians of every denomination. In harmony with its origin and history, its sole purpose is to train men to become preachers, pastors, and teachers. Everything bends to this one aim. Besides the usual advantages of a Divinity School, in adapting itself to the varying condition of its environment and its men, it has come to be marked by certain distinguishing features.

While it makes provision for the best equipped college men by maintaining the high standards of instruction which characterize modern education, yet, by not necessarily requiring for admission either a college diploma or acquaintance with any foreign tongue, it opens a door to many who have had only limited educational opportunities, or who are belated in beginning ministerial preparation, but who prove earnest and successful students, and become able and fruitful ministers.

On the Bond Foundation, and by other provision, it does certain work in the natural sciences and in other supplemental directions. By these means the students are brought close to nature and to real life.

By intimate friendly relations of teachers and pupils, by free class-room methods, and by constant supervision of individual student research, it seeks to retain the merit of the old-time system of private instruction and example in ministerial preparation, together with the thorough scientific temper which characterizes the intellectual work of to-day.

The degree of b.d. is conferred on those graduates whose attainments justify it.

Convocation Week. — During one week in each year there is a large gathering of ministers from northeastern New England who, together with faculty and students, share in conferences with, and hear courses of lectures from, foremost intellectual and spiritual leaders. These for 1907–08, include Drs. Washington Gladden, Henry Van Dyke, and Charles Cuthbert Hall. The inspirational and practical value of the week is incalculable.

Expenses and Aid. — There is no charge for tuition, rooms, furniture, library, gymnasium, or any privilege of the seminary. The rooms of the dormitory are partly furnished. Board is about three dollars per week. The income of the Washburn and other funds amounts to about half the cost of board, and is given to those whose circumstances require it. Other funds are also available. From another fund small loans are made for temporary convenience of students. The extremely low cost of living at this Seminary brings the advantages here offered within the reach of those whose resources are the smallest, without loss of self-respect.

Field Scholarships. — Three Field scholarships are offered, one of $50, to aid any student who remains to take a fourth year after graduating, and two of $90 each at Bowdoin College, to assist students who, having graduated at the Seminary, are admitted to the College for further study.

Preaching. — Students are encouraged to preach as much as is feasible with a view not only to self-help and service, but to their training as preachers.

Library. — The library contains about twenty-six thousand volumes.

Gymnasium. — The gymnasium is provided with suitable apparatus, and special instruction is given four days in the week.

Anniversary occurs Wednesday, June 5, 1907. The next seminary year opens Wednesday, Sept. 25, 1907.

Requests for catalogues, letters of inquiry, or applications for admission should be addressed to the Corresponding Secretary, Prof. Warren J. Moulton.

YALE UNIVERSITY.

West Divinity Hall. Reference Library. Marquand Chapel. East Divinity Hall.

DIVINITY SCHOOL OF YALE UNIVERSITY, New Haven, Conn.

Opened for service, 1822.

FACULTY AND INSTRUCTORS.

Arthur Twining Hadley, ll.d., President.
George Park Fisher, d.d., ll.d., Titus Street Professor of Ecclesiastical History, Emeritus.
Lewis Ormond Brastow, d.d., Professor of Practical Theology.
Edward Lewis Curtis, ph.d., d.d., Holmes Professor of the Hebrew Language and Literature and Acting Dean.
——— ———, Dwight Professor of Systematic Theology.
Harlan Page Beach, m.a., Professor of the Theory and Practice of Missions.
Frank Chamberlain Porter, ph.d., d.d., Winkley Professor of Biblical Theology.
Benjamin Wisner Bacon, litt.d., d.d., ll.d., Buckingham Professor of New Testament Criticism and Interpretation.
Williston Walker, ph.d., d.d., Titus Street Professor of Ecclesiastical History.
Edward Caldwell Moore, ph.d., d.d., Instructor in Systematic Theology.
Charles Cutler Torrey, ph.d., Instructor in Semitic Languages.
Charles Foster Kent, ph.d., Instructor in Biblical Literature.
William Bacon Bailey, ph.d., Instructor in Sociology.
Edward Morgan Lewis, m.a., Instructor in Elocution.
George Dwight Castor, m.a., Instructor in Biblical Literature.
Albert Alonzo Madsen, m.a., Instructor in Palestinian Geography.

SPECIAL LECTURERS.

Rev. Principal Peter Taylor Forsyth, d.d., of London, England, Lyman Beecher Lecturer.
Rev. President Henry Churchill King, d.d., of Oberlin, Ohio, Nathaniel William Taylor Lecturer.
Rev. Charles Luther Kloss, d.d., of Philadelphia, Alumni Lecturer.

Relation to the University. — The Divinity School is one of the co-ordinate departments of Yale University; its students enjoy all the general advantages of a university residence, and receive from the Corporation, on completing their three-years' course, the degree of b.d., and are enrolled among the alumni of the University.

Courses of Study. — The studies are of two classes, prescribed and elective. The prescribed studies, given by the Faculty, cover about two thirds of the required work of the three years; the elective studies may be made up from divinity courses or from courses given in the University. Students at the close of the second year of study have the option of continuing as candidates for the degree of b.d., or of becoming, by enrollment in the Graduate School, candidates for the degree of ph.d. (requiring two more years of resident study).

Graduate or Fourth-Year Class. — Students of approved scholarship, who have completed a three-years' course of theological study, here or elsewhere, are admitted to the Graduate Class, in which advanced studies in theology are pursued under the direction of the professors. Scholarship aid, to a limited amount, will, at the discretion of the Faculty, be given to men of superior scholarship. Members of this class may become candidates for the degree of m.a., or for that of ph.d., by enrollment in the Graduate Department of the University.

The school has two Graduate Fellowships for the encouragement of further theological study in this country or abroad, the income of which is $500 and $1,200 in alternate years.

Expenses. — The charge for the care and heating of each room is, approximately, $40 per annum. Board costs from $3.00 to $5.00 per week. The necessary expenses of a student for the school year of thirty-four weeks, exclusive of clothing and personal expenses, range from $168 to $245.

Opportunities for Self-Help. — Scholarship aid is now considered not as a gift, but as a means of livelihood obtained by a definite amount of religious work, under competent supervision. The scholarship funds of the school are used to create opportunities for employment in New Haven and vicinity, through which the students may receive training in pastoral work. The average amount of time spent is six hours per week, for which the remuneration is $100. Further opportunities for self-help, if needed, may be obtained through the Director of Religious Work. Prize scholarships of $100 and $50 are also offered to students of exceptional rank in scholarship.

Term of Study. — The next year will begin on Thursday, September 26, 1907.

Application for Admission. — The conditions of admission are membership in some evangelical church, and a liberal education at some college or university. Catalogues and forms of application for admission may be obtained by addressing the Dean, Yale Station, New Haven, Conn.

HARTFORD THEOLOGICAL SEMINARY.

HARTFORD THEOLOGICAL SEMINARY.

Founded, 1834.

BOARD OF INSTRUCTION.

Chester D. Hartranft, D.D., Honorary President.
Wm. Douglas Mackenzie, D.D., President, Systematic Theology.
Melancthon W. Jacobus, D.D., Dean, New Testament.
Austin B. Bassett, D.D., Secretary, Experiential Theology.
Waldo S. Pratt, MUS.D., Music and Liturgics.
Edwin K. Mitchell, D.D., Early Church History.
Clark S. Beardslee, D.D., Biblical Dogmatics.
Alexander R. Merriam, D.D., Pastoral Theology.
Arthur L. Gillett, D.D., Apologetics.
Lewis B. Paton, PH.D., Old Testament.
Duncan B. Macdonald, B.D., Semitic Languages.
Edward E. Nourse, S.T.B., Biblical History and Theology.
Curtis M. Geer, PH.D., Mediæval and Modern Church History.
Charles S. Thayer, PH.D., Librarian.
Samuel Simpson, PH.D., American Church History.

Harry G. Bissell, B.A., Foreign Missions.
Elwood G. Tewksbury, B.A., Foreign Missions.
William A. Holliday, B.D., Presbyterian Polity.
Charles W. McCormick, D.D., Methodist Polity.
Edward W. Capen, PH.D., Special Phases of Sociology.
Winfred R. Martin, PH.D., Comparative Religions.
John W. Wetzel, PH.B., Elocution.
Frederick B. Hartranft, German.

The Seminary aims (1) to develop a vigorous spiritual life as the only sound basis for scholarship and service, (2) to train in scientific methods of exegetical and historical research, (3) to discover the truth of God as revealed in the Scriptures, and the leading of his Spirit in history, and to apply that truth in the realms of thought and endeavor, so as to meet the present needs of the world and promote the spread of his Kingdom.

The Curriculum is arranged in accordance with a system of Grouped Electives. It is thereby adjusted to the needs of students wishing either a balanced course, or one rather closely specialized. It is also fitted to University students prepared to acquire advanced standing.

The Missions Course, on the Lamson Foundation, provides opportunity for thorough Mission study.

The Hartford School of Religious Pedagogy, affiliated with the Seminary, supplies an invaluable supplement to the instruction in this department.

Graduate Study is strongly encouraged. The degrees of S.T.M. and PH.D. are given under carefully defined conditions. Two fellowships are offered in the undergraduate department, each for two years of foreign study. One fellowship, yielding $1,000, is offered in post-graduate work.

The Apparatus includes a library of 85,000 volumes (excluding duplicates), museum, reading-room, gymnasium, music-room, etc.

Terms of Admission. — Candidates for admission must be members of some Christian church and graduates of some college. Those who are not college graduates may, after examination, be admitted *on probation* during the first term. All courses are open to women on the same terms as to men.

Expenses. — No charge is made for tuition, rooms, furniture, and bedding, except a nominal fee of $25 for use of steam and for supervision. Board is provided under the care of the Students' Association, at about $4.00 per week.

Scholarship aid is provided for those needing it, in addition to the grant from the Education Society, varying in amount according to scholarly rank.

Calendar. — The seventy-fourth year begins Sept. 25, 1907, and closes May 27, 1908.

Address inquiries to the Dean.

CHICAGO THEOLOGICAL SEMINARY.

CHICAGO THEOLOGICAL SEMINARY.

Founded, 1856.

FACULTY AND INSTRUCTORS.

George N. Boardman, D.D., LL.D., Emeritus Professor of Systematic Theology.
G. Buckingham Willcox, D.D., Emeritus Professor of Congregational History, Polity, and Special Studies.

Graham Taylor, D.D., LL.D., Acting President and Professor of Social Economics.
Hugh M. Scott, D.D., Church History.
Edward T. Harper, PH.D., D.D., Old Testament and Biblical Theology.
Frank W. Gunsaulus, D.D., Acting Professor of Science and Art of Preaching.
Frederick W. Ellis, B.D., Associate Professor of Old Testament and Dean of the Christian Institute.
Frederick M. Blanchard, M.A., Pulpit Oratory.
H. A. Smith, B.A., Sacred Music.
Clarence A. Beckwith, D.D., Systematic Theology.
Clyde W. Votaw, PH.D., Acting Professor of New Testament.
Herman F. A. Obenhaus, B.L., B.D., German Institute.
Oscar H. Kraft, M.A., German Institute.
R. A. Jernberg, B.D., Danish-Norwegian Institute.
Otto C. Grauer, Danish-Norwegian Institute.
Fridolf Risberg, S.M.C., Swedish Institute.
Magnus E. Peterson, Swedish Institute.

E. F. Williams, D.D., Church Polity.
James L. Barton, D.D., Foreign Missions.
Florence A. Fensham, B.D., Christian Institute.
Florence M. Freeman, Acting Librarian.

Admission. — Candidates for admission must be college graduates or have equivalent preparation. Women as well as men are received.

Course of Study. — The curriculum covers three years, and leads to diploma and B.D. degree. It is arranged in a system of grouped Electives, which give a general course with opportunity to specialize where desirable. The studies set out, from the point of view of Christian experience, are carried on in a reverent, historical, and critical spirit, and aim at a culmination in practical fitness for the ministry.

Foreign and Christian Institutes. — In these independent courses men are trained to preach in both English and the German and Scandinavian languages. For the German a high school training, and for the Scandinavian a good common school fitness, is required. In the Christian Institute men and women are trained for various forms of church work.

Seminary Settlement. — Chicago Commons, of which Dr. Graham Taylor is warden, is a laboratory in practical theology, for the students.

Apparatus. — Hammond Library contains over 20,000 carefully selected volumes, current theological and literary magazines, all arranged according to departments in separate alcoves for easy reference. There are a reading room, music room, a gymnasium with physical director, and light, airy, quiet dormitories looking out on Union Park.

Expenses and Aid. — The only charge is a nominal fee of $1.00 a week for heated, lighted and furnished rooms. Board can be secured near the Seminary for $3.00 or $4.00 a week. Loans from $75 to $175 a year are granted worthy men, in addition to the grant from the Education Society. Each graduating class is offered also a fellowship, the income of $10,000, for two years of foreign study.

Calendar. — The next Seminary year begins Wednesday, September 25, 1907, and ends the second Thursday in May, 1908, with vacation of two weeks at Christmas.

OBERLIN THEOLOGICAL SEMINARY.

OBERLIN, OHIO.

Opened for service in 1835.

FACULTY.

HENRY C. KING, D.D., President, Finney Professor of Theology.

EDWARD I. BOSWORTH, D.D., Dean, Professor of the New Testament Language and Literature.

G. FREDERICK WRIGHT, D.D., LL.D., Professor of the Harmony of Science and Revelation.

ALBERT H. CURRIER, D.D., Holbrook Professor of Sacred Rhetoric and Practical Theology.

ALBERT T. SWING, D.D., Professor of Church History.

KEMPER FULLERTON, A.M., Secretary and Registrar, Professor of the Old Testament Language and Literature.

LOUIS F. MISKOVSKY, A.M., Principal of the Slavic Department, and Professor of the Bohemian Language.

WILLIAM G. CASKEY, A.M., Professor of Elocution.

ALBERT B. WOLFE, PH.D., Associate Professor of Sociology in Oberlin College.

THE SEMINARY is open to students of all denominations. It has a full corps of professors of its own and offers its students all the work essential to a theological training. In addition, students are admitted to the college classes without charge.

Applicants for admission must present college diplomas. Upon graduation, the academic degree of Bachelor of Divinity is conferred.

The minimum requirement for all candidates for a degree is 1,440 hours of lectures and recitations. The most essential courses of each department are required; this work amounts to 764 hours. Hebrew being elective, the required amount of work in the Old Testament department may be done either in Hebrew Exegesis or in Introdnction and Biblical Theology. In addition to the required work, a large number of elective courses is offered, aggregating 1,640 hours, from which each student elects at least 676 hours. These courses cover a large range of more advanced work in the several departments.

There are in the ministry many who have not received adequate training for it and who soon discover their need of theological study. The reasonable requirements for admission to the regular courses of theology place such training beyond the reach of many men of this class. In the interest of a better educated ministry the Seminary offers its advantages to a limited number of ordained ministers who have already held a pastorate, and who wish to enter upon theological studies for not less than a full year. They may enter such courses as they are prepared to pursue with profit, and will be given certificates for all work completed.

SLAVIC DEPARTMENT. — The object of this department is to train up pastors for the Slavic immigrants to this country. Thorough instruction is given in the Bohemian language. The course of study varies to suit the needs of individuals, and culminates in the regular theological course.

SPEAR LIBRARY contains about 107,000 volumes.

EXPENSES. — Council Hall, the Seminary building, has fully furnished rooms with hot-water heat for fifty students. Those rooming here pay a moderate incidental fee, varying according to location of room. Other students pay a fee of $6. Aside from this fee there is no charge made by the Seminary. The price of board in Oberlin is from $2.00 to $3.00 a week. Other expenses are correspondingly low.

PECUNIARY AID is granted to those who need it, from the Congregational Education Society, and from Seminary scholarship funds. The amount ordinarily received from the Education Society has not been less than $50. The Seminary funds are awarded for excellence in scholarship in the form of merit scholarships varying in amount from $50 to $100 each year, and in the form of remuneration for country and city mission work which is abundant in the vicinity. There is also a loan fund. There has generally been abundant opportunity for work in Home Missionary fields and elsewhere during the summer vacation of four months, and occasional preaching for remuneration is possible during term time.

The year of study consists of thirty-two weeks in two semesters. The next year begins Wednesday, Sept. 18, 1907. For further information address Dean EDWARD I. BOSWORTH.

PACIFIC THEOLOGICAL SEMINARY, Berkeley, Cal.

Opened for service, 1869; established at Berkeley, 1901.

FACULTY.

John Knox McLean, D.D., President, and Lecturer on Pastoral Methods.

Charles Sumner Nash, M.A., D.D., Dean, Professor of Homiletics and Pastoral Theology.

William Frederic Bade, B.D., PH.D., Professor of Old Testament Literature and Semitic Languages, and Secretary of the Faculty.

—— —— ——, Professor of New Testament Greek and Exegesis.

John Wright Buckham, D.D., Professor of Christian Theology.

Arley Barthlow Show, M.A., Professor of Mediæval History, Stanford University, Lecturer in Church History, 1906–1907.

George Tolover Tolson, M.A., B.D., Instructor in Church History, and Acting Librarian.

Miles Bull Fisher, A.B., B.D., Instructor in Elocution.

James Alexander Chamberlin, D.D., Lecturer in Sociology.

The Faculty is further strengthened by co-operation with Dean Hiram Van Kirk, B.D., PH.D., of the Berkeley Bible Seminary, Pres. Claiborne Milton Hill, D.D., of the Pacific Baptist Divinity School, and Dean Earl Morse Wilbur, M.A., of the Unitarian Divinity School.

Also, from the University of California, George Holmes Howison, M.A., LL.D., Professor of Intellectual and Moral Philosophy; Charles Mills Gayley, LITT.D., LL.D., Professor of the English Language and Literature; Cornelius B. Bradley, M.A., Professor of Rhetoric; Alexis F. Lange, PH.D., Professor of the Theory and Practice of Education; John Fryer, LL.D., Professor of Oriental Languages and Literatures; Thomas Rutherford Bacon, A.B., B.D., Professor of Modern European History; William Popper, PH.D., Associate Professor of Semitic Languages and Literatures; Chas. Rieber, PH.D., Associate Professor of Philosophy.

The Seminary is located at Berkeley, the seat of the University of California. It is thus enabled to avail itself freely of the advantages of this University, among the foremost in the United States, all of its courses being open to the Seminary students. Courses by the eight professors of the University named above have been incorporated in the Seminary curriculum, these men forming, to all intents and purposes, an associate faculty. The Library of the University (over 150,000 volumes) and the special library of the Seminary (10,000 volumes) afford large opportunities for special study. Preparation in the languages of China and Japan can be had in the Oriental Department of the University, or in medicine in the Medical School. The climate is remarkably even, constantly cool, stimulating, and favorable for study during the entire year, knowing nothing of debilitating spring changes or prostrating summer heats.

The main purpose is to train men for the practical ministry, especially the Congregational ministry. The usual courses in Exegetical, Historical, Systematic, and Practical Theology are provided. The prescribed courses, about two thirds of the whole, are arranged to cover the fundamental parts of all departments. For the rest the student, so far as prepared, is allowed to choose freely among electives covering all recognized branches. Eighty units of credit are the required minimum for graduation, a unit representing one class-room exercise a week for a half year. Hebrew is not required (Greek is) for the degree of B.D., but unusual facilities are furnished for acquiring it. The University of California has established an excellent course in modern charities.

The Summer School of Theology, conducted in connection with the Summer School of the University, for the last two years with great success, will be held again this year. Four other theological seminaries have agreed to co-operate.

The Seminary is open to students of every Christian denomination, to women as well as to men. A college diploma, or in lack of that, evidence of literary and scientific attainments equivalent to an A.B. degree, is required for admission to regular standing as a candidate for the B.D. degree. Advanced courses are provided for graduate students. Special students may be received, as in the University, to such studies as they are qualified to pursue.

Regarding expenses and pecuniary aid and for further information, address President McLean or Dean Nash.

The next year begins Aug. 20, 1907.

STUDENTS.

Names and Residences	* College and Year of Graduating		† Seminary and Class	
Agar, (Miss) Winifred Garfield, Berkeley, Cal.	U. of Cal.	1906	Pacific,	Jun.
Akana, Akaiko, Hawaii.	—	—	Hartford,	Spec.
Albarian, Sarkis Manoog, Tarsus, Asia Minor.	Amer.Int'l,	1904	Hartford,	Sen.
Alexander, Wm. Herbert, Derby, Conn.	Cheshunt,	1901	Yale,	Grad.
Allen, Eric Reece, San Diego, Cal.	U. of Cal.	1906	Hartford,	Jun.
Allingham, Robert, Bridgeman, Mich.	Sligo, Ire.	—	Chicago,	Mid.
Altarelli, Carlo, Newark, N. J.	—	—	Yale,	Jun.
Ames, Wm. Porter, Grant, Mont.	Grant Coll.	—	Bangor,	Sen.
Anderson, Gustav Albin, West Troy, N. Y.	—	—	Chicago, *Sw.*	Sen.
Anderson, Jonas Wilhelm, Worcester, Mass.	—	—	Chicago, *Sw.*	Mid.
Anderson, Marcus J., Chicago, Ill.	—	—	Chi'go, *D.N.*	Sen.
Andrews, Deumer Lorenzo, Butler, Ohio.	W.Lafayette	1905	Oberlin,	Jun.
Angus, Samuel, Ballymena, Ireland.	Roy. U. Ire.	1902	Hartford,	Grad.
Armstrong, Thomas, Chicago, Ill.	—	—	Chicago,	Spec.
Aylsworth, Raymond Garfield, Bethany, Neb.	Cotner U.	1896	Yale,	Spec.
Bacon, Alvin Converse, Brandon, Vt.	Williams,	1904	Hartford,	Sen.
Barnhart, John Milton, Oakland, Cal.	N.Mex.Agri.	—	Pacific,	Grad.
Barker, Ralph Andrews, Calais, Me.	Yale U.	1897	Bangor,	Sen.
Barton, Clarence L., Andover, Mass.	—	—	Andover,	Spec.
Beadle, Harry Annesley, Franklin, Conn.	Bowdoin,	1900	Yale,	Spec.
Beardslee, Raymond Augustus, Windsor, Conn.	Yale,	1905	Hartford,	Mid.
Beckwith, Holmes, Berkeley, Cal.	U. of Cal.	—	Pacific,	Jun.
Bell, Robert, New Haven, Conn.	—	—	Yale,	Mid.
Bentson, Henry Arthur, New Gotland, Kan.	—	—	Chicago, *Sw.*	Mid.
Berg, William Vanderveer, Easton, Pa.	Lafayette,	1905	Hartford,	Mid.
Bersagel, Andreas, Stavanger, Norway.	—	—	Chi'go, *D.N.*	Mid.
Blood, Charles Rowell, Rantoul, Ill.	—	—	Chicago,	Grad.
Bolt, Ernest Albert, St. John, West N. B.	U. of Me.	—	Hartford,	Sen.
Bradley, Ernest Bausor, San Rafael, Cal.	U. of S. Cal.	1899	Pacific,	Grad.
Brieglet, Gustavo A., Beacon Falls, Conn.		—	Yale,	Jun.
Briggs, Leslie Burdette, Berkeley, Cal.	U. of Pac.	1905	Pacific,	Mid.
Brokie, Rev. John M., Orono, Me.	—	—	Bangor,	Grad.
Brotherston, Bruce Wallace, Coburg, Ontario.	Williams,	1903	Andover,	Fel.
Browne, Charles Ellsworth, Hartford, Conn.	Dartmouth,	1902	Hartford,	Spec.
Brown, Fred, New Bedford, Mass.	Taylor U.	—	Bangor,	Sen.
Brown, Herbert Stanley, Darien, Conn.	Yale,	1881	Yale,	Grad.
Brown, Hugh Elmer, Dayton, Wash.	Whitman,	1904	Yale,	Sen.
Buchanan, Wm. James, Old Town, Me.	Mt.Allison U.	1906	Bangor,	Jun.
Buerge, John George, Rheinfelden, Switzerland.	Bezirk-Sc'le.	—	Chicago,	Mid.
Bullock, Motier Carlos, Lapeer, Mich.	Olivet Col.	1902	Oberlin,	Sen.
Burdon, Henry Fontaine, Barkhamsted, Conn.	Amherst,	—	Hartford,	Sen.
Burgess, Hubert Frederick, Sunnyside, Wash.	Oberlin,	1890	Pacific,	Grad.
Burgh, David Tash, Westbrook, Me.	—	—	Bangor,	Jun.
Burrows, William, New York, N. Y.	St.Stephens,	1902	Yale,	Grad.
Burtner, Elmer Edwin, Hinton, Va.	Otterbein U.	1906	Yale,	Jun.
Burton, Marion LeRoy, Minneapolis, Minn.	Carleton,	1900	Yale,	Grad.
Bushnell, Mary Sellars, Hartford, Conn.	—	—	Hartford,	Spec.
Butterfield, Ray Evan, Perkinsville, Vt.	Dartmouth,	1906	Hartford,	Jun.
Bysshe, Ernest W., Rowayton, Conn.	Columbia U.	1901	Yale,	Grad.
Cady, (Mrs.) Marie L., Berkeley, Cal.	—	—	Pacific,	Spec.
Cady, Vernon Mosher, Berkeley, Cal.	U. of Cal.	—	Pacific,	Spec.
Calderwood, Charles Melancthon, Brooklyn, Ia.	Iowa,	1900	Yale,	Sen.
Campbell, Thomas, Chicago, Ill.	Moody Inst.	—	Chicago,	Spec.
Cassel, Isaac, Bradford, Ohio.	Defiance,	1904	Oberlin,	Mid.
Castor, George DeWitt, Kansas City, Mo.	Drury,	1898	Yale,	Grad.
Champlin, Charles Chaffee, Petaluma, Cal.	U. of Cal.	1902	Pacific,	Jun.

* A dash in the column of colleges implies that the student has never been connected with any college; the name of a college followed by a dash in place of year implies that the student was connected with that college, but did not complete the course. A list of the colleges and universities may be found at the end of this list.

† "Sen." means Senior. "Mid.," Middle. "Jun.," Junior. "Spec." means Special Course. "Grad." means Graduate Class. "*D. N.*," "*Ger.*," "*Slav.*," and "*Sw.*" mean *Dano-Norwegian*, *German*, *Slavic* and *Swedish* Departments, in Chicago and Oberlin.

Names and Residences	College and Year of Graduating		Seminary and Class	
Chapman, Adelbert Putnam, Northfield, Conn.	Yale,	1865	Yale,	Mid.
Chop, Andrew, Charleroi, Pa.	—	—	Oberlin,	*Slav.*
Christianson, Chas. John, Miranda, S. D.	Redfield,	1905	Chicago,	Mid.
Christie, Mary Phelps, Tarsus, Asia Minor.	Bryn Mawr.	—	Hartford,	Sen.
Clapp, Raymond G., Boston, Mass.	Boston U.	1900	Yale,	Grad.
Coates, Matthew Wesley, Berkeley, Cal.	Calif. Col.	1905	Pacific,	Spec.
Cook, Raymond Eugene, Troy, N. Y.	Williams,	1905	Yale,	Spec.
Crossland, Edgar, Portsmouth, England,	—	—	Bangor,	Mid.
Curtis, Allen Lewis, Castlewood, S. D.	Beloit,	1901	Chicago,	Sen.
Curtis, Charles Lawrence, Andover, Mass.	—	—	Andover,	Spec.
Curtis, Willard Hallowell, Dennysville, Me.	—	—	Bangor,	Jun.
Cutler, Ethel, Jamestown, N. Y.	Mt.Holyoke,	1903	Hartford,	Sen.
Dahlstrom, August Henry, Minneapolis, Minn.	—	—	Chicago,	*Sw.* Mid.
Dako, Kristo Anastas, Worcha, Albania.	U.Buchar't,	1905	Oberlin,	Jun.
Davies, J. W. F., Chicago, Ill.	Yankton,	1903	Chicago,	Sen.
Dean, Frank Warren, San Lorenzo, Cal.	Doane,	1895	Pacific,	Grad.
DeHaan, Arie Benj., Pella, Ia.	Iowa Col.	1906	Oberlin,	Jun.
Dewey, LeRoy Lyster, Decatur, Mich.	Albion,	1906	Hartford,	Jun.
Dibble, William L., Chicago, Ill.	—	—	Chicago,	Grad.
Dickson, John Luther, Pleasant Valley, Conn.	—	—	Yale,	Mid.
Diehl, Grover Louis, Lewisville, Ohio.	W.Lafayette	1904	Oberlin,	Mid.
Dillin, Ernest Stewart, Coshocton, Ohio.	O. State U	1904	Oberlin,	Sen.
Dodd, Rollin, Ballard, Wash.	Whitman,	1906	Yale,	Jun.
Dominica, Angelo di, New Haven, Conn.	—	—	Yale,	Spec.
Donat, Anton Soucek, St. Charles, Ill.	Carleton,	1905	Hartford,	Jun.
Dougherty,Rob't Chambers, Kansas City,Kan.	Washburn,	1902	Hartford,	Sen.
Douglass, Roscoe Dwight, Dunlap, Ia.	Iowa Col.	1899	Oberlin,	Sen.
Driver, George Hibbert, Wakefield, Mass.	Berlin, Ger.	—	Yale,	Fel.
Drysdale, Robert John, Forest, Ontario.	Knox,	1905	Yale,	Grad.
Dunham, Charles Ernest, Oakland, Cal.	Calif. Col.	—	Pacific,	Spec.
Eastman, Finley Eugene, Minneapolis, Minn.	Carleton,	1903	Oberlin,	Jun.
Eastman, Vinton Powers, Osage, Ia.	Carleton,	1903	Oberlin,	Sen.
Ebersole, Amos A., Sterling, Ill.	U.Chicago,	1899	Oberlin,	Mid.
Ebertz, Louis, Ems, Germany.	Real-Schule,	—	Chi'go,	*Ger.* Mid.
Echterbecker, Chas. Fred., Hoboken, N. J.	—	—	Bangor,	Sen.
Egbert, James, Bellevue, Mich.	Hiram Col.	1904	Oberlin,	Sen.
Ehlers, Jacob Henry, Dashwood, Ontario.	Northw't'n,	1905	Chicago,	Mid.
Elmen, John Emanuel, Worcester, Mass.	—	—	Chicago,	*Sw.* Mid.
Evans, James Fraser, Georgetown, Ontario.	Toronto U.	1893	Yale,	Grad.
Favor, Paul Gordon, Lowell, Mass.	Dartmouth,	1904	Andover,	Mid.
Ferris, Walter Lewis, Oak Park, Ill.	Beloit,	1905	Yale,	Mid.
Fjeldsgaard, Adolph B., Chicago, Ill.	—	—	Chi'go,	*D.N.* Mid.
Fischer, Theodore, New Bremen, Ohio.	Elmhurst,	1900	Hartford,	Sen.
Fisher, James Oren, Chicago, Ill.	U. Chicago,	—	Chicago,	Sen.
Fisher, Lucien Clarence, Tallahassee, Fla.	Fisk U.	1903	Oberlin,	Sen.
Flammer, William, Covington, Ohio.	Un. Chris.	1901	Oberlin,	Sen.
Folta, Adam Paul, Mt. Pleasant, Pa.	—	—	Oberlin,	*Slav.*
Foote, Frederick William, Veazie, Me.	—	—	Bangor,	Mid.
Foster, Ora Delmer, Anderson, Ind.	Manchester,	1906	Oberlin,	Jun.
Fox, Paul, Cleveland, Ohio.	W. Res. U.	1906	Oberlin,	Sen.
Franklin, Charles, Houstonia, Wis.	Central,	1895	Yale,	Grad.
Frazier, Silas H., Berkeley, Cal.	—	—	Pacific,	Spec.
French, Geo. Washington, Springfield, Mass.	—	—	Bangor,	Sen.
French, Rev. Howard Dakin, Hampden, Me.	—	—	Bangor,	Grad.
Fridstrom, Carl Emil, Ridgway, Pa.	—	—	Chicago,	*Sw.* Sen.
Furuya, Magoziro, Los Angeles, Cal.	—	—	Chicago,	Spec.
Galt, Elmer W., Shenandoah, Ill.	Tabor,	1906	Chicago,	Jun.
Gardner, Harold Irving, Burnside, Conn.	Yale,	1904	Hartford,	Sen.
Gilbert, Thomas Howard, Salt Lake City, U.	Kansas U.	1900	Oberlin,	Spec.
Gilmore, Arthur Harold, Attleboro, Mass.	Amherst,	1906	Andover,	Jun.
Glurna, Joseph, Monessen, Pa.	Mt.Pleas.In.	—	Oberlin,	*Slav.*
Goebel, Louis William, St. Charles, Mo.	Elmhurst,	1903	Hartford,	Sen.
Good, Charles Martin, Harrisonburg, Va.	Otterbein U.	1904	Yale,	Sen.
Goodsell, Fred Field, Berkeley, Cal.	U. of Cal.	1902	Hartford,	Fel.
Granholm, Oscar Arvid, Brooklyn, N. Y.	—	—	Chicago,	*Sw.* Mid.
Green, Rev. Chas. Chester, N. Monroeville, O.	—	—	Oberlin,	Spec.
Green, Edgar, Chicago, Ill.	U. B. Sem.	—	Chicago,	Spec.
Gregg, Arthur Eugene, Goffstown, N. H.	—	—	Bangor,	Sen.

Names and Residences	College and Year of Graduating	Seminary and Class
Gregory, Raymond Rogers, Gilbert, Pa.	F'k'n&M'r'l, 1904	Yale, Sen.
Grimes, Harry, Brodhead, Wis.	Beloit, 1905	Yale, Mid.
Gronlund, Herman, Springfield, Mass.	— —	Chicago, *Sw.* Jun.
Gross, Daniel Irving, Andover, Mass.	Bowdoin, 1902	Andover, Mid.
Hall, George Anthony, Brookline, Mass.	M. I. T. 1901	Yale, Mid.
Hall, William Ralph, Pontiac, Mich.	U.of Mich. 1905	Hartford, Mid.
Hallberg, Carl August, Pittsburg, Pa.	— —	Chicago, *Sw.* Mid.
Hallington, Albert J., New Haven, Conn.	Sw. Theo. S. 1905	Yale, Spec.
Hahn, Augustus Dana, Warren, Me.	— —	Bangor, Mid.
Hamilton, Hugh Kenneth, Oakland, Cal.	O. Wes. U. 1903	Pacific, Sen.
Harris, Robert Nelson, New Haven, Conn.	— —	Yale, Spec.
Harris, William Henry, East Village, Conn.	Wes.T.M'n'l, —	Yale, Sen.
Hart, Frank Wheeler, Wabash, Ind.	Redfield, 1898	Chicago, Sen.
Hart, William Wallace, Chicago, Ill.	Western, —	Chicago, Spec.
Hatfield, George Bennett, Batavia, Ohio.	Oberlin Col. —	Oberlin, Mid.
Hawkes, Albert Scott, Wilson, Conn.	Oberlin, 1893	Hartford, Grad.
Heath, George Edwin, Everett, Mass.	Wesleyan, 1906	Hartford, Jun.
Hedegaard, Samuel, Pullman, Ill.	— —	Chi'go, *D N.* Jun.
Held, Fred., Clinton, Mass.	— —	Chi'go, *Ger.* Jun.
Henderson, Luther Bateman, Newport, N. J.	N. Y. U. 1906	Yale, Jun.
Hendricks, William E., St. Croix, Danish W. I.	— —	Yale, Spec.
Henry, Bertram Curtis, Wollaston, Mass.	Harvard, 1886	Andover, Jun.
Hester, J. C. Paul, Berkeley, Cal.	— —	Pacific, Spec.
Hill, Rev. Albert Lewellyn, Bangor, Me.	— —	Bangor, Grad.
Hill, Fred Burnett, Hartford, Conn.	Carleton, 1900	Hartford, Grad.
Hiwale, Anend Sidoba, Bombay, India.	Ahm'dn'gar, 1904	Bangor, Sen.
Hoefer, Martin Charles, Higginsville, Mo.	Elmhurst, 1901	Hartford, Sen.
Hoersch, Henry, Hebron, N. D.	Redfield, —	Chicago, *Ger.* Jun.
Holman, Andrew W., Dixfield, Me.	— —	Bangor, Jun.
Holman, Geo. W., Dixfield, Me.	— —	Bangor, Spec.
Hostetter, Victor Grant, Lorain, Ohio.	Bethany, 1906	Oberlin, Mid.
Howell, William Rabon, Wilson, N. C.	Milligan, 1904–05	Yale, Jun.
Hoyle, Joseph L., Pelham, N. H.	Me.Cong.In. —	Andover, Grad.
Hoyt, Friend Edward, Shelton, Conn.	— —	Yale, Spec.
Huizinga, Arnold v. C. P., Hartford, Conn.	Groningen, 1896	Hartford, Grad.
Hunt, Theo. Carl, Riceville, Ia.	Colorado, 1904	Chicago, Jun.
Huntington, George Herbert, Milton, Mass.	Williams, 1900	Hartford, Sen.
Hutchins, Jason Herbert, Billerica, Mass.	Colorado, 1906	Bangor, Jun.
Imes, George Lake, Harrisburg, Pa.	Lincoln U. 1904	Hartford, Sen.
Indy, Clayton, Andover, Mass.	Otterbein U. 1903	Andover, Jun.
Irelau, Otto B., San Francisco, Cal.	— —	Pacific, Spec.
Jenkins, Elias, Boverton, Wales.	— —	Bangor, Mid.
Jenkins, James Garfield, Ebensburg, Pa.	— —	Bangor, Jun.
Jertberg, Frans Oscar, Springfield, Mo.	— —	Chicago, *Sw.* Sen.
Jevne, Charles Arthur, Buchanan, N. D.	— —	Chicago, Grad.
Johansson, Eman. Aaron, Okelbo, Sweden.	Bethany, 1903	Chicago, Sen.
Johnson, Carl G. E., Chicago, Ill.	— —	Chicago, *Sw.* Mid.
Johnson, Elmer Ellsworth Schultz.	Princeton, 1899	Hartford, Fel.
Johnson, Obed Simon, Lanyon, Ia.	Carleton, 1906	Hartford, Jun.
Johnson, Oscar F., Hartford, Conn.	— —	Chicago, *Sw.* Jun.
Johnson, William Henry, Chicago, Ill.	Cliff Col.Eng. —	Chicago, Mid.
Johnson, William Theo., Mears, Mich.	— —	Chicago, *Sw.* Mid.
Johnston, John Francis, Glencoe, Canada.	Ill. Wes. U. 1898	Yale, Grad.
Johnstone, Thomas, Westville, Nova Scotia.	— —	Bangor, Sen.
Jones, Arthur, Tonganoxie, Kan.	Friends U. 1903	Yale, Mid.
Jones, Augustine, San José, Cal.	Stanford U. 1905	Chicago, Mid.
Jones, Leonora Hawkes, S. China, Me.	— —	Bangor, Sen.
Jones, Paul W., Three Rivers, Mich.	Olivet Col. —	Oberlin, Mid.
Jonsveld, Oluf M., Brooklyn, N. Y.	— —	Chi'go, *D.N.* Jun.
Jordan, Elwyn Knowlton, Lewiston, Me.	Bates, 1901	Hartford, Sen.
Juell, Hans C., Halbrite, N. Dak.	Fargo Col. 1905	Oberlin, Mid.
Kalaidjian, Mihran Tatios, Everek, Asia Minor.	St. Paul's In. —	Yale, Grad.
Kauerz, Henry, Chicago, Ill.	Northw't'n, 1906	Chicago, *Ger.* Jun.
Kellogg, Edwin Dwight, Orange, Mass.	— —	Bangor, Jun.
Kennedy, Alfred J., Oakland, Cal.	U. Pacific, —	Pacific, Sen.
Kenyon, Floyd Steele, New Haven, Conn.	Berke'yD.S. 1906	Yale, Spec.
Kerian, Sarkis Ohan, Adana, Asia Minor.	St.Paul's In. 1899	Yale, Spec.
Kerr, Joseph Young, Chicago, Ill.	U. of Mich. 1905	Chicago, Jun.

Names and Residences	College and Year of Graduating	Seminary and Class
Kershaw, Charles Henry, Methuen, Mass.	— —	Andover, Spec.
Kierstead, William Oded, Oakland, Me.	— —	Yale, Spec.
Kirker, James Kirk, Odessa, Mich.	Olivet Col. 1903	Oberlin, Sen.
Kirkpatrick, John Ervin, Topeka, Kan.	Yale U. 1906	Yale, Grad.
Kiyama, Kiyogora, Tokyo, Japan.	Tohoku G'n, 1898	Pacific, Jun.
Knapp, Ezra Charles, Blissfield, Mich.	U. Mich. 1902	Hartford, Sen.
Knappensberger, J. William, New Haven, Conn.	F'k'n&M'r'l, 1873	Yale, Spec.
Knight, Ethelind C., Springfield, Me.	Mt. Holyoke 1903	Bangor, Spec.
Kocerba, John, Braddock, Pa.	— —	Oberlin, *Slav.*
Koshiba, Saburo, Tokyo, Japan.	Un. Chris. 1904	Oberlin, Sen.
Koukol, Chas. Joseph, Upland, Ind.	Taylor Acad. —	Oberlin, *Slav.*
Kubushiro, Naokatsu, Kumamoto, Japan.	Semmon G'n, —	Pacific, Spec.
Kumon, James Atrutoshi, Osaka, Japan.	Kausai Lan, 1898	Yale, Spec.
Kurtz, Daniel Webster, Hartville, Ohio.	Juniata Col. 1905	Yale, Mid.
Kuyper, John W., Sioux Center, Ia.	Oberlin, 1906	Oberlin, Jun.
Lagerquist, Walter Edward, Clarinda, Ia.	Simpson, 1903	Yale, Spec.
Lambert, George Christopher, Boston, England.	Nott'gham, —	Yale, Grad.
Lang, Stephen Christian, New York, N. Y.	Amity T. S. —	Bangor, Jun.
Lathrop, Theodore Burger, Ashland, Wis.	Beloit, 1903	Yale, Mid.
Latorett, Kenneth Scott, Oregon City, Ore.	McMinnv'e, 1904	Yale, Spec.
Launsbach, Henry, Sherrill Mound, Ia.	Epworth, —	Chi'go, *Ger.* Jun.
Leavitt, Darwin Ashley, Beloit, Wis.	Beloit, 1904	Yale, Sen.
Lepper, Howard Adams, Germantown, Pa.	Ref. Epis. Sem. —	Chicago, Spec.
Lindeman, Herman Henry, Milford, Neb.	U. of Neb. 1903	Yale, Jun.
Lippinberger, Karl, Solnhofen, Germany.	Volks-Schule, —	Chi'go, *Ger.* Mid.
Lippincott, William A., Jacksonville, Ill.	Illinois, 1903	Chicago, Mid.
Locke, Robert James, Stillman Valley, Ill.	— —	Chicago, Grad.
Loe, Ingvar John, Drammen, Norway.	— —	Chi'go, *D.N.* Mid.
Lohmann, Hermann, New York, N. Y.	— —	Bangor, Jun.
Longsworth, William Hayes, Freeport, Ohio.	W. Lafayette 1906	Yale, Jun.
Lundberg, Martin, Chicago, Ill.	— —	Chicago, *Sw.* Mid.
Lutz, Albert Simon, Berkeley, Cal.	V'd'b'lt U. 1902	Pacific, Grad.
Mace, John Wilson, Camden, N. J.	— —	Yale, Spec.
MacHoughton, Roy, Derby, Conn.	Olivet, 1902	Yale, Grad.
MacInnes, Peter John, Ingonish, Cape Breton.	U. Maine, —	Hartford, Sen.
MacMichael, James, Winnebago, Ill.	Occidental, 1906	Yale, Mid.
Madsen, Albert Alonzo, Durham, Conn.	Moravian, 1900	Yale, Grad.
Maier, Karl K., Hosmer, S. D.	Redfield, —	Chi'go, *Ger.* Jun.
Martin, Alfred, St. Louis, Mo.	— —	Bangor, Mid.
Martin, Harry Stratton, Spring Valley, Wis.	Carlton, 1903	Bangor, Jun.
Mathews, Burleigh V., Auburndale, Mass.	Boston U. 1900	Hartford, Mid.
Mathias, Pearl Eugene, Highspire, Pa.	Leb'n Valley, '05	Yale, Mid.
Maurer, W. Irving, Easton, Conn.	Beloit, 1906	Yale, Jun.
Maynard, Newell Carrol, Lincoln, Me.	— —	Bangor, Sen.
McAllister, Milton Vosmus, South Paris, Me.	Bates, —	Bangor, Jun.
McBride, Arthur Andrews, Austin, Minn.	Minn. U. 1900	Andover, Sen.
McCombe, John Warren, New York.	Durham, Eng. '96	Hartford, Grad.
McCord, Robert Bryan, Tallahassee, Fla.	Fla. State, 1905	Yale, Mid.
McDonald, Lawrence Free, Parkton, Md.	Wesleyan, 1906	Hartford, Jun.
McDougal, Geo. LaFayette, LaGrange, Ill.	U. of Chi'go, 1893	Chicago, Jun.
McNeill, Frederick, McNeill's Mills, P.E. Island.	— —	Bangor, Mid.
Merrill, Frederick Guy, Antioch, Cal.	Albany Law, 1887	Pacific, Sen.
Meserve, Marshall Wm., San Francisco, Cal.	Moody B.In. 1903	Pacific, Mid.
Milbury, George D., Tracy Mills, N. Brunswick	Bates, 1903	Yale, Sen.
Millar, Morgan, Brooklyn, N. Y.	Harvard U. 1897	Yale, Spec.
Miller, Clifford Leonard, Columbia, Tenn.	Fisk U. 1904	Andover, Sen.
Miller, Malcolm Foote, Abingdon, Ill.	Hedding, 1905	Chicago, Mid.
Mix, Ralph Hooker, Stamford, Conn.	Wesleyan, 1905	Hartford, Mid.
Montgomery, Bertha K., Smith Center, Kan.	— —	Chicago, Jun.
Montgomery, Royal J., Smith Center, Kan.	Kansas U. 1904	Chicago, Mid.
Moore, (Miss) Freda Augusta, Berkeley, Cal.	S.F. Nor. Sch. '99	Pacific, Spec.
Morgan, Walter Ames, Lunenburg, Vt.	— —	Bangor, Jun.
Morrill, Belle Chapman, South Hadley, Mass.	Mt. Holyoke 1906	Hartford, Jun.
Morris, Arthur Hayden, Mt. Vernon, N. Y.	— —	Bangor, Mid.
Morris, Luther, Froudeg, Glyn Ruabon, N. Wales	— —	Bangor, Jun.
Moseley, John Henry, Gt. Barrington, Mass.	— —	Bangor, Jun.
Mower, William W., Vermilion, Ill.	U. of Neb. 1905	Chicago, Mid.
Mowery, Dwight Fay, Northfield, Minn.	Carleton, 1905	Hartford, Jun.

Names and Residences	College and Year of Graduating	Seminary and Class
Moxcey, Mary E., Peterboro, N. Y.	Syracuse U. 1897	Oberlin, Jun.
Mueller, Otto, Berlin, Germany.	Moody Inst. —	Chi'go, *Ger.* Mid.
Munger, Earle Augustus, Cedar Rapids, Ia.	Coe College, 1903	Oberlin, Jun.
Murai, Yutaro, Tokyo, Japan.	Doshisha, 1900	Hartford, Jun.
Nelson, Nels Mauritz, Chicago, Ill.	— —	Chicago, *Sw.* Sen.
Neumann, Geo. Bradford, New Britain, Conn.	Wesleyan, 1905	Hartford, Mid.
Newman, John Urquhart, Elon College, N. C.	U. of N. C. 1885	Yale, Spec.
Newsom, Fred. Stoddard, Healdsburg, Cal.	U. of Cal. —	Pacific, Spec.
Nielsen, John A., Meloe, Helgeland.	— —	Chi'go, *D.N.* Mid.
Ohlson, Algoth, Chicago, Ill.	— —	Chicago, *Sw.* Sen.
Okuho, (Miss) Ochimi, Oakland, Cal.	Joshi Gak'n, 1903	Pacific, Mid.
Ostling, Anton Frederic, Minneapolis, Minn.	— —	Chicago, *Sw.* Jun.
Owen, George Dickson, Laurel Springs, N. J.	Leb'n Valley, '05	Yale, Mid.
Palmquist, Anders Magnus, Chicago, Ill.	— —	Chicago, *Sw.* Jun.
Parmelee, Julius Hall, New Haven, Conn.	Yale, 1904	Yale, Spec.
Partch, LeRoy Clifton, Pierpont, Ohio.	Hillsdale, 1905	Oberlin, Sen.
Patch, Don Ivan, Boston, Mass.	— —	Bangor, Mid.
Patterson, Frank Melvin, Carmichaels, Pa.	Waynesburg, '05	Yale, Mid.
Paul, William Edward, Gilman, Ia.	Iowa, 1905	Chicago, Sen.
Pendleton, Norman Wilfred, Berkeley, Cal.	U. of Cal. —	Pacific, Spec.
Pillasch, Karl Herman, Chicago, Ill.	Redfield, —	Chi'go, *Ger.* Jun.
Polhammer, John Titus, Lindsborg, Kan.	— —	Chicago, *Sw.* Mid.
Porter, Lucius Chapin, Beloit, Wis.	Berlin, Ger. —	Yale, Fel.
Powell, Thomas B., Scranton, Pa.	Bucknell U. 1906	Yale, Jun.
Provan, Frederick Lyman, Beverly, Mass.	Brown U. 1906	Bangor, Jun.
Pulcifer, Alec William, Oakland, Cal.	U. of Cal. —	Pacific, Mid.
Putnam, Daniel Ezra, Mystic, Conn.	Dartmouth, 1895	Yale, Grad.
Putnam, Frank Curtiss, Buffalo, N. Y.	Amherst, 1893	Yale, Grad.
Pye, Watts Orson, Faribault, Minn.	Carleton, 1903	Oberlin, Sen.
Reece, Ernest James, E. Cleveland, Ohio.	W. Res. U. 1903	Oberlin, Jun.
Reed, Hugh Francis, Everton, Ontario.	Hiram Col. 1905	Oberlin, Mid.
Richard, Howard MacM., New Haven, Conn.	Wesleyan U. 1904	Yale, Sen.
Riebel, Wallin Eleazar, Westerville, Ohio.	Otterbein U. 1903	Andover, Mid.
Roberts, James Hudson, Hartford, Conn.	Yale, 1873	Hartford, Grad.
Rogers, E. Gertrude, New Britain, Conn.	Mt. Holyoke, 1898	Spec.
Rojahn, Benj. Daugherty, Dallastown, Pa.	Leb'n Valley 1905	Yale, Jun.
Rowell, Wilfrid Asa, Mondovi, Wis.	Beloit, 1899	Yale, Grad.
Ruder, Peter, Buedesheim, Germany.	Moody Inst. —	Chi'go, *Ger.* Sen.
Ruecker, August, Hartford, Conn.	Gym. Worms 1901	Hartford, Sen.
Ruman, Michael, Chicago, Ill.	— —	Oberlin, *Slav.*
Runyon, Clay Triplett, Berkeley, Cal.	Sch. of Evan. '99	Pacific, Spec.
Sanderson, Ross Warren, Lansing, Mich.	Oberlin, 1905	Oberlin, Mid.
Sato, Sozaburo, Kumamoto, Japan.	Hog'm Law, 1898	Oberlin, Mid.
Schmidt, George J., McCook, Neb	Volks-Schule —	Chi'go, *Ger.* Sen.
Schumaker, Albert Jesse R., Newcastle, Pa.	Marietta, 1905	Hartford, Sen.
Shackelton, Robert Arnold, Guisely, England.	Leeds, Eng. —	Bangor, Jun.
Shattuck, Angelo Eusebius, Clinton, Wis.	Beloit, 1905	Yale, Mid.
Shelton, William Arthur, Poteau, Ind. Ter.	Hargrove, 1905	Yale, Mid.
Sheppard, Eustis Morrow, Pittsburg, Pa.	— —	Yale, Spec.
Shoemaker, Elmer Ellsworth, New Haven, Ct.	Harvard U. 1889 Yale, 1902	Yale, Spec.
Sikes, Eric Brainard, Kent, Wash.	Doane Col. —	Oberlin, Jun.
Sinninger, Norman E., Hammond, Ind.	— —	Chicago, Spec.
Sisson, Howard Robert, Lynn, Mass.	— —	Bangor, Mid.
Sjblom, Gottfried, Renevo, Pa.	— —	Chicago, *Sw.* Jun.
Small, Charles Reuben, Hartford, Conn.	Harvard, —	Hartford, Mid.
Smidt, Alvin August, Chicago, Ill.	Wheaton, 1906	Chicago, Jun.
Smith, Charles George, New Haven, Conn.	— —	Yale, Spec.
Smith, George Benton, Hartford, Conn.	Wesleyan, 1896	Hartford, Spec.
Smith, Jr., Huntington, St. Louis, Mo.	— —	Yale, Spec.
Smith, William Clyde, Berkeley, Cal.	U. of Cal. 1904	Pacific, Spec.
Smith, William Henry, New Haven, Conn.	Hiram, 1901	Yale, Sen.
Sneath, George Mark, New Haven, Conn.	— —	Yale, Spec.
Sone, Sanji, Mayakikin, Japan.	Doshisha, 1900	Hartford, Grad.
Stanley, Edwin Gaylord, Wellington, Ohio.	Denison U. 1893	Oberlin, Jun.
Stanley, Fred Veston, Orrington, Me.	— —	Bangor, Sen.
Stannard, Frank Colman, Oakland, Cal.	U. of Oregon, —	Pacific, Spec.
Staub, Albert Wm., Titusville, Pa.	Oberlin Col. 1904	Oberlin, Sen.

Names and Residences	College and Year of Graduating	Seminary and Class
Steele, Albert Thomas, Bethel, Conn.	Adrian, 1896	Yale, Sen.
Steele, Claude Melvin, Jefferson, Ohio.	Oberlin Col. 1905	Oberlin, Jun.
Stetson, Thomas Clark, Chicago, Ill.	Oskaloosa, 1906	Chicago, Jun.
Stevens, Chas. Leon, Warren, Me.	— —	Bangor, Sen.
Steward, Gustavus A., Ft. McIntosh, Tex.	Wilberf'e U. 1901	Oberlin, Mid.
Strandine, Axel, West Duluth, Minn.	— —	Chicago, *Sw.* Sen.
Swanson, Walter William, Cambridge, Minn.	— —	Chicago, *Sw.* Sen.
Swenson, Ernest Alarik, San Francisco, Cal.	— —	Chicago, *Sw.* Mid.
Swift, Samuel Ross, Beaver Falls, Pa.	Geneva Col. 1906	Yale, Jun.
Takesaki, Yasoo, Kumamoto, Japan.	L. Stan. U. —	Pacific, Sen.
Taylor, Arthur Harrington, Kentville, N. S.	Acadia Col. 1903	Yale, Spec.
Taylor, Harry Pilgrim, Chelsea, Mass.	— —	Bangor, Mid.
Taylor, William, Harwood, Lancashire, Eng.	— —	Bangor, Mid.
Temple, Maud Elizabeth, Hartford, Conn.	Bryn Mawr, 1904	Hartford, Spec.
Terescheuko, Maxim, Edwardsville, Pa.	— —	Oberlin, *Slav.*
Thomas, Wilbur Kelsey, Amboy, Ind.	Friends U. —	Yale, Mid.
Thompson, Clifford Griffith, Bogart, Ga.	Y.Harris Col. '03	Yale, Spec.
Thompson, Karl Owen, Springfield, Mass.	Amherst, 1904	Yale, Sen.
Thorpe, Robert Olsen, Boston, Mass.	— —	Chi'go, *D.N.* Jun.
Toothaker, Archie, Westmoreland, Kan.	Highland U. 1903	Yale, Grad.
Torgersen, Jacob, Christiania, Norway.	— —	Chi'go, *D.N.* Mid.
Trenery, Jacob Eli, Berkeley, Cal.	Wis. St. Nor. —	Pacific, Spec.
Tripp, James Woodbury, Bucksport Center, Me.	— —	Bangor, Sen.
Tubbs, Charles Samuel, Lansing, Mich.	Olivet Col. 1903	Oberlin, Sen.
Tuttle, Harold S., Berkeley, Cal.	U. of Pacific, '06	Pacific, Jun.
Vallentyne, James W., Minooka, Ill.	Hamline U. —	Chicago, Spec.
Van Auken, Howard R., East Chicago, Ind.	— —	Chicago, Jun.
Van Luven, Sanford A., Chicago, Ill.	Moody Inst. —	Chicago, Spec.
Van Wagnen, Oliver Jay, Oswego, N. Y.	U. of N. M. 1902	Pacific, Sen.
Voorhees, Frederick Franklin, Hartford, Ct.	Wesleyan, 1906	Hartford, Jun.
Vrooman, Rolla Houston, Chicago, Ill.	— —	Chicago, Spec.
Wakeman, Earl Seeley, Campbell, Cal.	Oberlin Col. —	Oberlin, Jun.
Walton, James Albion, Gray's Lake, Ill.	Redfield, 1900	Chicago, Sen.
Warner, John, Batavia, Ill.	U.of Chicago, —	Chicago, Sen.
Warren, Brooks Arthur, Hillsdale, Mich.	Hillsdale, 1905	Oberlin, Sen.
Waters, Frank Palmer, Rocky Hill, Conn.	Colgate U. 1883	Hartford, Spec.
Wehrhan, Nelson, Vernon Center, Conn.	Iowa, 1906	Hartford, Jun.
Westenberg, Arthur Ewen, Kirkland, Ill.	Beloit, 1904	Yale, Sen.
Whitehead, Phillip Barrows, Janesville, Wis.	Beloit, 1906	Yale, Jun.
Whitmer, Paul Emmons, North Lima, Ohio.	Oberlin Col. —	Oberlin, Mid.
Wight, Charles A., Hallowell, Me.	Yale, 1882	Bangor, Spec.
Wiley, Henry Orton, Berkeley, Cal.	Ore. St.Nor. 1898	Pacific, Mid.
Willard, Sherman Albert, Wamego, Kan.	Washburn, 1901	Chicago, Sen.
Williams, Albert Rhys, Blassburg, Pa.	Marietta, 1904	Hartford, Sen.
Williams, Thomas Aber, Marietta, Ohio.	Marietta, 1905	Yale, Mid.
Williams, Thomas Eynon, Pontordawe, Wales.	Marietta, 1906	Hartford, Jun.
Winslow, Dana Edmund, Daytona, Fla.	Olivet Col. 1904	Oberlin, Mid.
Winter, Truman Everett, Berkeley, Cal.	Wash.&Jeff. 1903	Pacific, Spec.
Withington, Wilfred, Humboldt, Kan.	Kan. St. U. 1901	Pacific, Sen.
Wolfe, Andrew Jackson, Isis, Va.	Milligan Col.1893	Oberlin, Mid.
Wolfe, Martin Riley, Berkeley, Cal.	— —	Pacific, Spec.
Wood, George Ernest, Ellington, Conn.	Amherst, 1906	Hartford, Jun.
Woodruff, Watson, Berlin, Conn.	Wesleyan, 1904	Hartford, Sen.
Worrell, William Hoyt, Toledo, Ohio.	U. of Mich. 1903	Hartford, Fel.
Wright, Selah Howell, Sandy Hook, Conn.	Yale, 1906	Yale, Spec.
Wyland, Benjamin Franklin, Harlan, Ia.	U. of Iowa, —	Yale, Mid.
York, Harry Clinton, Leonard Bridge, Conn.	Yale, 1905	Yale, Spec.
Youtz, Edwin Stanton, Des Moines, Ia.	Simpson, 1903	Chicago, Sen.
Youtz, Ernest Eugene, Des Moines, Ia.	Simpson Col. '04	Yale, Mid.
Youtz, James Garfield, Highland, Ill.	Illinois, 1902	Chicago, Mid.
Youtz, Knowles Shaw, Berlin, Germany.	Illinois, 1901	Chicago, Fel.
Zarodsky, Louis, Cleveland, Ohio.	— —	Oberlin, *Slav.*

COLLEGE EDUCATION OF THE UNDERGRADUATE STUDENTS.

In this table, a number in parentheses denotes that that number, although once connected with the college mentioned, did not complete the course. The figures not in parentheses denote graduates of the colleges mentioned.

COLLEGES	Seminaries								Total
	Andover	Atlanta	Bangor	Chicago	Hartford	Oberlin	Pacific	Yale	
Acadia College, Nova Scotia								1	1
Adrian College, Michigan								1	1
Ahmednagar College, India			1						1
Albany Law School							1		1
Albion College, Michigan					1				1
American International College, Mass.					1				1
Amherst College	1				(1) 1			2	(1) 4
Amity Theological Seminary			(1)						(1)
Bates College, Maine			(1)		1			1	(1) 2
Beloit College, Wisconsin				1				9	10
Berkeley Divinity School								1	1
Berlin, Germany								(2)	(2)
Bethany College, Kansas				1		1			2
Bezirk-Schule, Switzerland				(1)					(1)
Boston University, Massachusetts					1			1	2
Bowdoin College, Maine	1							1	2
Bucharest University						1			1
Bucknell University								1	1
Brown University, Rhode Island			1						1
Bryn Mawr, Pennsylvania					(1) 1				(1) 1
California College							1		1
California University, California					2		(5) 4		(5) 6
Carleton College, Minnesota					4	3		1	8
Central Christian College								1	1
Cheshunt College								1	1
Chicago University, Illinois				(2) 1		1			(2) 2
Cliff College, England				(1)					(1)
Coe College						1			1
Colgate College					1				1
Colorado University			1	1					2
Columbia University								1	1
Cotner University								1	1
Dartmouth College, N. H.	1				2			1	4
Defiance College, Ohio						1			1
Denison University						1			1
Doane College						(1)	1		(1) 1
Doshisha College, Japan					2				2
Drury College, Missouri								1	1
Durham, England					1				1
Elmhurst College, Missouri					3				3
Epworth College				(1)					(1)
Evangelist School							1		1
Fargo College, North Dakota						1			1
Fisk University, Tennessee	1					1			2
Florida State College, Florida								1	1
Franklin and Marshall College, Pa.								2	2
Friends University, Kansas								(1) 1	(1) 1
Geneva College								1	1
Grant College			(1)						(1)
Groningen University					1				1
Gym., Worms					1				1
Hamline University				(1)					(1)
Hargrove College								1	1
Harvard University, Massachusetts	1				(1)			1	(1) 2

COLLEGE EDUCATION OF THE UNDERGRADUATE STUDENTS.

COLLEGES	Seminaries								Total
	Andover	Atlanta	Bangor	Chicago	Hartford	Oberlin	Pacific	Yale	
Hedding College, Illinois				1					1
Highland University, Kansas								1	1
Hillsdale College, Michigan						2			2
Hiram College, Ohio						2		1	3
Hog'm Law School						1			1
Illinois College, Illinois				3					3
Illinois Wesleyan University, Illinois								1	1
Iowa University, Iowa				1	1	2		(1) 1	(1) 5
Joshi Gakuin, Japan							1		1
Juniata College, Pennsylvania								1	1
Kansas State University, Kansas				1		1	1		3
Kausai Lan, Japan								1	1
Knox College, Illinois								1	1
Lafayette College, Pennsylvania					1				1
Lebanon Valley College, Pennsylvania								3	3
Leeds, England			(1)						(1)
Leland Stanford University, California				1			(1)		(1) 1
Lincoln University					1				1
Mass. Institute of Technology, Mass.								1	1
Maine Congregational Institute	(1)								(1)
Maine University, Maine					(2)				(2)
Manchester						1			1
Marietta College, Ohio					3			1	4
McMinnv'e								1	1
Michigan University				1	3				4
Milligan College						1		1	2
Minnesota University	1								1
Moody Institute, Illinois				(3)			1		(3) 1
Moravian College, Pennsylvania								1	1
Mt. Allison College, Nova Scotia			1						1
Mt. Holyoke College, Massachusetts			1		2				3
Mt. Pleasant Institute						(1)			(1)
Nebraska University				1				1	2
New Mexico Agricultural College, N. M.							(1)		(1)
New Mexico University							1		1
New York University, New York								1	1
North Carolina University								1	1
Northwestern				2					2
Nottingham Cong'l Institute, England								(1)	(1)
Oberlin College, Ohio					1	(3) 5	1		(3) 7
Occidental College								1	1
Ohio State University						1			1
Ohio Wesleyan University							1		1
Olivet College, Michigan						(1) 3		1	(1) 4
Oregon State Normal School							1		1
Oregon University							(1)		(1)
Oskaloosa				1					1
Otterbein University, Ohio	2							2	4
Pacific, University of the, California							(1) 2		(1) 2
Princeton, N. J.					1				1
Real-Schule, Germany				(1)					(1)
Redfield College, South Dakota				(4) 3					(4) 3
Ref. Episcopal Seminary				(1)					(1)
Royal University, Ireland					1				1
Semmon Gakuin, Japan							(1)		(1)
S. F. Normal School							1		1
Simpson College, Iowa				1				2	3
Sligo, Ireland				(1)					(1)
South California University, California							1		1
St. Paul's Institute								(1) 1	(1) 1

COLLEGE EDUCATION OF THE UNDERGRADUATE STUDENTS.

COLLEGES	Seminaries								Total
	Andover	Atlanta	Bangor	Chicago	Hartford	Oberlin	Pacific	Yale	
St. Stephen's College, New York								1	1
Swedish Theological Seminary								1	1
Syracuse University, New York						1			1
Tabor				1					1
Taylor Academy						(1)			(1)
Taylor University, Indiana			(1)						(1)
Tohoku Gakuin, Japan							1		1
Toronto University, Canada								1	1
Union Christian College, Indiana						2			2
United Brethren Seminary, Ohio				(1)					(1)
Vanderbilt University, Tennessee							1		1
Volks-Schule, Germany				(2)					(2)
Washburn College, Kansas				1	1				2
Washington and Jefferson College, Pa.							1		1
Waynesburg College, Pennsylvania								1	1
Wesleyan University, Connecticut					7			1	8
West Lafayette College, Ohio						2		1	3
Wes. T. M'n'l								(1)	(1)
Western Reserve University						2			2
Western				(1)					(1)
Wheaton College, Illinois				1					1
Whitman College, Washington								2	2
Wilberforce University, Ohio						1			1
Williams College, Massachusetts	1				2			1	4
Wisconsin State Normal							(1)		(1)
Yale University, Connecticut			2		3			7	12
Yankton College, South Dakota				1					1
Y. Harris College								1	1
Total graduates	9	0	7	24	50	38	22	74	224
Partial college courses	1	0	5	20	5	7	11	7	56
Others	3	54	33	43	2	6	5	14	160
Total	13	54	45	87	57	51	38	95	440

SUMMARY OF OFFICERS AND STUDENTS, 1906–07, AND TOTALS FOR PRECEDING YEARS.

Seminary	Professors	Instructors or Lecturers	Resident Licentiates or Fellows	Advanced or Graduate Class	Undergraduate Students					Grand Total Students
					Senior	Middle	Junior	Special	Total Undergraduates	
Andover	6	5	1	1	2	3	3	3	11	13
Atlanta	4	2	0	2	3	3	10	36	52	54
Bangor	7	7	0	3	13	11	15	3	42	45
Chicago	16	3	1	4	20	30	22	10	82	87
Hartford	12	10	3	7	20	7	14	6	47	57
Oberlin	9	0	0	0	15	14	13	10	52	52
Pacific	6	12	0	5	6	5	5	17	33	38
Yale	8	10	2	20	12	20	13	28	72	94
Totals, 1906–07	68	49	7	42	91	93	95	113	391	440
,, 1905–06	68	45	6	34	99	90	112	70	371	411
,, 1904–05	65	40	8	34	110	94	108	51	363	405
,, 1903–04	68	41	14	38	109	92	109	31	341	393
,, 1902–03	62	38	12	39	104	98	110	38	350	401
,, 1901–02	61	27	13	45	104	88	96	33	320	379
,, 1900–01	58	22	19	34	99	97	94	34	325	378
,, 1899–00	59	21	22	17	104	84	85	69	342	381
,, 1898– 9	64	25	27	10	103	107	95	66	371	408
,, 1897– 8	64	25	19	28	113	97	112	111	433	480
,, 1896– 7	64	25	24	22	124	110	122	130	486	532
,, 1895– 6	63	20	19	24	117	114	121	108	460	503
,, 1894– 5	58	27	23	16	129	119	130	81	459	498
,, 1893– 4	52	27	15	29	124	148	146	102	520	564
,, 1892– 3	52	38	11	29	117	128	163	137	545	585
,, 1891– 2	46	39	12	22	109	124	147	182	562	596
,, 1890– 1	46	35	9	33	120	117	143	169	549	591
,, 1889–90	47	27	10	22	117	120	130	189	556	588
,, 1888– 9	47	27	7	22	92	113	132	153	490	519
,, 1887– 8	46	21	9	23	92	101	114	113	420	452
,, 1886– 7	44	22	10	19	100	104	103	86	393	422
,, 1885– 6	44	18	7	28	86	101	126	53	366	401
,, 1884– 5	44	18	6	16	96	87	107	32	322	344
,, 1883– 4	47	11	9	16	74	97	90	23	284	309
,, 1882– 3	39	24	3	25	84	73	100	15	272	300
,, 1881– 2	32	27	13	21	94	86	79	16	275	309
,, 1880– 1	36	19	11	6	89	90	93	7	279	296
,, 1879–80	36	15	17	.....	96	96	90	16	298	315
,, 1878– 9	39	13	8	.....	82	101	96	31	310	318
,, 1877– 8	35	19	13	.....	83	99	109	36	327	340
,, 1876– 7	35	22	8	.....	87	93	103	29	312	320
,, 1875– 6	36	22	9	.....	70	98	99	36	303	312
,, 1874– 5	37	22	13	.....	102	86	93	35	316	329
,, 1873– 4	35	16	12	.....	83	105	103	36	327	339
,, 1872– 3	35	11	13	.....	93	88	116	32	329	342
,, 1871– 2	34	12	16	.....	74	89	92	23	278	294
,, 1870– 1	32	11	18	.....	72	73	98	29	272	290
,, 1869–70	31	9	7	.....	74	72	81	13	240	247
,, 1868– 9	31	11	16	.....	87	68	65	18	238	254
,, 1867– 8	26	11	9	.....	97	92	65	4	258	267
,, 1866– 7	25	10	16	.....	51	98	85	8	242	258
,, 1865– 6	22	10	19	.....	53	58	84	10	205	224
,, 1864– 5	24	9	19	.....	66	53	43	–	162	181
,, 1863– 4	24	9	10	.....	80	53	58	2	193	203
,, 1862– 3	23	11	16	.....	90	103	58	1	252	268
,, 1861– 2	25	9	18	.....	96	95	81	3	275	293
,, 1860– 1	24	7	14	.....	93	100	94	11	298	312
,, 1859–60	24	10	24	.....	68	90	94	9	261	285

CONGREGATIONAL CLUBS.

Number	Organized	Name	Place	President	Secretary	Meetings	Members		Cost	
							No.	Limit	Initiat'n	Annual
1	1869	Boston.	Boston, Mass.	William R. Campbell, D.D.	John H. Colby (*a*).	8	425	500	$10.00	$8.00
2	1872	Essex.	Salem, Mass.	George B. Sears, Esq.	Rev. Nicholas Van der Pyl (*b*).	6	60	None.	None.	5.00
3	1874	North Bristol.	Taunton, Mass.	Rev. Chas. H. Talmage, PH.D.	Rev. A. K. Gleason (*c*).	5	105	None.	None.	1.00
4	1875	Worcester.	Worcester, Mass.	Frank H. Robson.	Fred. H. Willis.	5	186	225.	5.00	*6.00
5	1875	Rhode Island.	Providence, R. I.	Rev. Frank J. Goodwin.	Preston B. Whitmarsh (*d*).	4	239	None.	5.00	5.00
6	1875	Cleveland,	Cleveland, Ohio.	Rev. John W. Malcolm.	R. O. Beswick (*e*).	5	151	None.	1.00	5.00
7	1877	Connecticut.	Hartford, Conn.	Willis I. Twitchell.	David Calhoun.	4	200	200	2.00	3.00
8	1878	Minnesota.	Minneapolis, Minn.	Rev. George S. Rollins.	Rev. L. Curtis Talmage (*f*).	6	250	250	3.00	2.00
9	1879	New York.	New York, N. Y.	William Ives Washburn.	Charles L. Beckwith (*g*).	8	170	200	5.00	10.00
10	1881	Crete.	Crete, Neb.	R. D. Brown.	Mary M. Logeman.	8	40	None.	None.	.25
11	1882	Fitchburg.	Fitchburg, Mass.	Rev. James Chalmers.	A. W. Watson (*h*).	4	70	None.	1.00	1.00
12	1882	Conn. Valley.	Springfield Mass.	Rev. Newton M. Hall.	Rev. John L. Kilbon.	6	347	350	2.00	1.00
13	1883	Central New York.	Syracuse, N. Y.	Dr. D. M. Totman.	M. R. Grannis (*i*).	6	74	75	None.	2.00
14	1883	Chicago.	Chicago, Ill.	Rev. W. E. Barton, D.D.	Samuel E. Knecht.	8	300	400	None.	10.00
15	1883	San Francisco.	San Francisco, Cal.	Lewis A. Hicks.	Charles M. Bufford (*j*).	4	60	None.	2.00	4.00
16	1883	New Haven.	New Haven, Conn.	Rev. W. W. Leete, D.D.	Theodore B. Willson.	6	182	200	2.00	5.00
17	1883	Omaha.	Omaha, Neb.	A. H. Waterhouse.	Rev. Herbert L. Mills.	1	...	None.	None.	None.
18	1886	St. Louis.	St. Louis, Mo.	Rev. J. B. Toomay.	Hibbard C. Whitehill (*k*).	5	84	100	5.00	5.00
19	1886	Western Michigan.	Grand Rapids, Mich.	Rev. S. T. Morris.	Rev. Wilmot E. Stevens.	2	73	None.	1.00	1.00
20	1888	Brooklyn.	Brooklyn, N. Y.	Rev. Luther R. Dyott, D.D.	Philip H. Sawyer (*l*).	6	206	300	5.00	10.00
21	1888	Western Vermont.	St. Albans, Vt.	Rev. C. H. Smith.	Rev. Robert H. Ball (*m*).	4	140	None.	1.00	1.00
22	1888	Fox River.	Aurora, Ill.	H. A. Adams.	Frank M. Lewis (*n*).	3	95	200	None.	.50
23	1889	Berkshire.	Pittsfield, Mass.	Augustus R. Smith.	Joseph E. Peirson.	2	160	200	2.00	1.00
24	1889	Puget Sound.	Tacoma, Wash.	R. C. McAllister.	Rev. H. B. Hendley (*o*).	4	175	None.	1.00	1.00
25	1889	Columbus.	Columbus, Ohio.	H. A. Williams.	Prof. F. H. Eno.	4	96	None.	1.00	1.00
26	1890	Springfield.	Springfield, Mo.	Rev. H. Paul Douglass.	Prof. Wm. Rullkoettler.	.	29	None.	None.	1.00
27	1891	Pascataqua.	Dover, N. H.	Edmund S. Boyer.	Prof. Charles H. Pettee (*p*).	3	150	None.	None.	2.00
28	1891	Central N. H.	Concord, N. H.	Rev. William H. Bolster.	Rev. Nathan F. Carter.	3	164	None.	None.	1.00
29	1892	Fall River.	Fall River, Mass.	George L. Richards, M.D.	H. G. Wilbur.	4	99	None.	None.	5.00
30	1892	Washington.	Washington, D. C.	Rev. Franklin Noble, D.D.	O. M. McPherson (*q*).	3	175	200	1.00	.50
31	1893	Upper Mississippi.	Winona, Minn.	Rev. Brandon Greenaway.	Rev. Jesse Buswell (*r*).	4	16	None.	None.	None.
32	1894	Milwaukee.	Milwaukee, Wis.	Rev. Henry Stauffer.	Rev. N. T. Blakeslee (*s*).	4	120	None.	1.00	3.00
33	1894	Ashuelot.	Keene, N. H.	Rev. Arthur W. Bailey.	Rev. G. H. DeBevoise (*t*).	3	125	None.	1.00	1.00
34	1894	Central Illinois.	Peoria, Ill.	J. S. Miller.	Alfred H. Hiatt.	3	350	None.	1.00	3.00
35	1895	Passumpsic.	St. Johnsbury, Vt.	R. C. Flagg, D.D.	Miss Helen L. Graves.	3	80	None.	1.00	1.00
36	1895	Ascutney.	Hartford, Vt.	Prof. Gabriel Campbell.	Rev. Amos J. Bailey.	3	60	None.	None.	1.00
37	1895	Spokane.	Spokane, Wash.	Cyrus Bradley.	F. W. Kiesling (*u*).	4	...	None.	None.	1.00

38	1896	Young Men's.	Boston, Mass.	Charles W. Davidson.	Isaac T. Ripley (*v*).	6	150	150	None.	7.00
39	1897	Toledo.	Toledo, Ohio.	Rev. Ernest B. Allen.	George W. Wells.	5	106	None.	1.00	2.00
40	1897	Lowell.	Lowell, Mass.	George Edward Martin, D.D.	Henry A. Smith (*w*).	5	150	None.	None.	1.00
41	1899	Cincinnati.	Cincinnati, Ohio.	Rev. George R. Berry.	A. C. Shattuck (*x*).	4	200	None.	None.	.50
42	1900	Red River.	Fargo, N. D.	John S. Watson.	D. Dwight Simmons.	3	100	None.	None.	1.00
43	1900	Oklahoma.	Kingfisher, Okla.	Rev. J. H. Parker.	Rev. M. C. Haecker (*y*).	2	20	None.	None.	2.00
44	1901	Portland.	Portland, Me.	Rev. Judson V. Clancy.	W. H. Davis (*z*).	5	67	100	None.	5.00
45	1902	Central.	New Britain, Conn.	William H. Catlin.	Albion C. Bumpus (*aa*).	4	180	200	1.00	2.00
46	1902	North Essex.	North Andover, Mass.	Hon. Robert H. Tewksbury.	Newton P. Frye.	5	107	None.	1.00	1.00
47	1903	Highland.	Cummington, Mass.	Horatio Bisbee.	Calvin Keyser (*aa*).	3	77	None.	None.	1.50
48	1903	Lincoln.	Lincoln, Neb.	Rev. Charles H. Rogers.	H. A. French (*cc*).	4	150	None.	.50	.50
49	1904	Montclair.	Montclair, N. J.	Rev. Charles H. Richards.	George D. Holmes.	6	135	None.	None.	3.00
50	1905	Mansfield.	Mansfield, Ohio.	Rev. C. J. Dole.	Rev. Roy E. Bowers (*dd*).	6	25	None.	None.	1.00
51	1905	Wichita Association.	Wichita, Kan.	H. W. Darling.	Rev. W. B. Simmons (*ee*).	2	50	50	1.00	1.00

a 30 Court St.
b Marblehead, Mass.
c Raynham, Mass.
d 335 Butler Exchange.
e 101 Liberty St.
f Minneapolis, Minn.
g 346 Broadway.
h Lunenburg, Mass.
i 909 West Onondaga St.
j 1814 Sutter St.
k 421 Olive St.
l 103 Clinton Av.
m Fair Haven, Vt.
n St. Charles, Ill.
o 3704 So. Yakima Av.
p Durham, N. H.
q 1250 Princeton St.
r Mantorville, Minn.
s Port Washington, Wis.
t Walpole, N. H.
u Cr. Inland Cracker Co.
v 92 Water St.
w 12 Belmont St.
x 313 Johnston Bldg.
y Chickasha, I. T.
z Portland, Me.
aa Meriden, Conn.
bb Goshen, Mass.
cc 1939 Garfield St.
dd Ashland, Ohio.
ee Newton, Kan.

*Out of town members, $5.00.

☞ **Secretaries should report changes before March 1.**

COLLEGES, WITH NAMES OF PRESIDENTS, TREASURERS, NUMBER OF STUDENTS, VOLUMES IN LIBRARIES, AND INVESTED FUNDS.

For obvious reasons, all Colleges here given must not be considered as strictly and exclusively Congregational.

Organized	Name	Place	President or Dean	Treasurer	No. of Instructors	Total No. of Students	Volumes in Library	Amount of Productive Funds **
1701	‡Yale University,	New Haven, Conn.	Arthur Twining Hadley, LL.D.	Lee McClung,	383	3,247	500,000	$7,318,000 00
1769	Dartmouth College,	Hanover, N. H.	William Jewett Tucker, D.D., LL.D.	Charles P. Chase,	80	1,067	100,000	2,600,000 00
1793	Williams College,	Williamstown, Mass.	Henry Hopkins, D.D., LL.D.	Willard Evans Hoyt,	48	480	57,700	1,398,230 00
1794	Bowdoin College,	Brunswick, Me.	Wm. De Witt Hyde, D.D., LL.D.	Ira P. Booker,	††21	††289	85,000	1,090,000 00
1800	*Middlebury College,	Middlebury, Vt.	Ezra Brainerd, D.D., LL.D.	John A. Fletcher,	12	177	32,424	417,000 00
1821	Amherst College,	Amherst, Mass.	George Harris, D.D., LL.D.	Walter M. Howland,	40	475	80,000	1,800,000 00
1829	*Illinois College,	Jacksonville, Ill.	C. H. Rammelkamp, PH.D.	John A. Ayers,	19	307	16,000	239,569 00
1833	*Oberlin College,	Oberlin, Ohio,	Henry Churchill King, D.D.,	James R. Severance,	124	1,850	127,441	1,801,124 62
1835	*Marietta College,	Marietta, Ohio,	Alfred Tyler Perry, D.D.	William W. Mills,	29	393	60,000	250,000 00
1837	†Mt. Holyoke College,	So. Hadley, Mass.	Mary E. Woolley, M.A., LITT.D., L.H.D.	A. Lyman Williston,	108	720	30,000	805,000 00
1844	*Olivet College,	Olivet, Mich.	Ellsworth G. Lancaster, PH.D., LL.D.	Albert L. Lee,	29	275	31,000	282,500 00
1846	*Beloit College,	Beloit, Wis.	Edward Dwight Eaton, D.D.	E. B. Kilbourn,	31	527	36,000	896,000 00
1848	*Iowa College,	Grinnell, Iowa,	John H. T. Main, PH.D.	G. M. Hamlin,	40	608	36,900	407,000 00
1851	*Ripon College,	Ripon, Wis.	Richard C. Hughes, A.M., D.D.	George L. Field,	16	214	18,000	224,000 00
1854	*Pacific University,	Forest Grove, Ore.	William N. Ferrin, LL.D.	Frank M. Warren,	21	227	13,900	213,142 02
1857	*Tabor College,	Tabor, Iowa,	George Norton Ellis, M.A.	Ira McCormick,	16	175	12,000	155,000 00
1859	*Whitman College,	Walla Walla, Wash.	Stephen B. L. Penrose, D.D.	Allen H. Reynolds,	33	400	15,000	241,000 00
1860	*Wheaton College,	Wheaton, Ill.	Charles A. Blanchard, D.D.	Herman A. Fischer,	24	259	3,000	82,000 00
1865	*Washburn College,	Topeka, Kan.	Norman Plass, D.D.	James F. Griffin,	105	750	14,000	99,500 00
1866	*Carleton College,	Northfield, Minn.	§William H. Sallmon, M.A., D.D.	Harlan W. Page,	20	346	20,000	325,000 00
1866	*Fisk University,	Nashville, Tenn.	J. G. Merrill, D.D.	Irving V. Cobleigh,	31	550	8,500	65,000 00
1867	*Talladega College,	Talladega, Ala.	Rev. Benjamin M. Nyce,	E. C. Silsby,	33	583	10,000	172,411 84
1867	*Atlanta University,	Atlanta, Ga.	Horace Bumstead, D.D.	Rev. Myron W. Adams,	18	340	12,000	60,000 00
1869	*Straight University,	New Orleans, La.	Rev. Richard C. Hastings, M.A.	Elbert C. Little,	26	612	3,000	17,000 00
1871	*Tougaloo University,	Tougaloo, Miss.	Frank G. Woodworth, D.D.	W. H. Hamlin,	25	455	4,000	2,000 00
1872	*Doane College,	Crete, Neb.	David Brainerd Perry, D.D.	Arthur Babbitt Fairchild,	21	215	10,074	170,007 49
1873	*Drury College,	Springfield, Mo.	J. Edward Kirbye, D.D.	William C. Calland,	21	483	28,000	250,000 00
1874	*Colorado College,	Colorado Springs, Col.	William F. Slocum, D.D., LL.D.	George N. Marden,	38	537	32,000	415,128 00
1875	†Smith College,	Northampton, Mass.	L. Clark Seelye, D.D., LL.D.	Charles N. Clark,	100	1,389	69,000	1,111,663 00
1875	†Wellesley College,	Wellesley, Mass.	Caroline Hazard, M.A., LITT.D.	Alpheus H. Hardy,	92	1,163	57,600	826,713 49
1881	*Yankton College,	Yankton, S. D.	Henry K. Warren, M.A., LL.D.	William H. Edmunds,	20	358	80,000	178,169 70
1881	*Tillotson College,	Austin, Tex.	Isaac M. Agard, PH.D.	Rev. W. J. Larkin,	12	194	2,000	.....
1885	*Rollins College,	Winter Park, Fla.	William F. Blackman, PH.D.	W. R. O'Neal,	20	210	3,500	200,000 00
1885	*Amer. Internat'l Col.,	Springfield, Mass.	Samuel H. Lee, M.A.	Dwight W. Hakes, jr.	12	88	3,000	12,841 25
1887	*Redfield College,	Redfield, S. D.	Rev. Herman Seil,	Z. A. Crain,	11	191	4,000	25,000 00
1888	*Pomona College,	Claremont, Cal.	George A. Gates, D.D., LL.D.	C. E. Walker,	30	435	8,707	279,000 00
1888	*Fargo College,	Fargo, N. D.	Rev. Edmund M. Vittum,	L. B. Hanna,	19	218	5,000	168,000 00
1894	*Kingfisher College,	Kingfisher, Okla.	Rev. J. T. House,	J. Collins,	12	162	4,000	92,835 05
1895	*Fairmount College,	Wichita, Kan.	N. J. Morrison, D.D.	R. L. Holmes,	21	304	26,000	80,000 00
1897	*Piedmont College,	Demorest, Ga.	John C. Campbell,	Henry C. Newell,	22	381	2,700	.....

* Women admitted. † Women only. ‡ Women admitted to music and art schools and to graduates' school. § Rev. James W. Strong, D.D., *Pres. em.*
** Indicate only such funds as bear interest. †† Not including Medical School.

Annual Statistics

of the

Churches and Ministers.

ANNUAL STATISTICS OF THE CHURCHES AND MINISTERS.

THE following pages contain the statistics as collected in 1906 by the statistical secretaries of the several State organizations, and compiled for this publication by the secretary of the National Council, under vote of the publishing committee. They are all of date Jan. 1, 1907, except that ministerial supply is, as far as possible, brought down to date.

The secretary, as heretofore, in no case presumes to insert or omit the name of church or minister on any authority but that of the State secretaries representing their own organizations, or of councils subsequent to the date of annual reports.

The contents of the statistics are as follows:

1. The statistics of the churches and their ministers, by States.
2. Statistics of Sunday schools, independent and missionary.
3. List of Congregational ministers in foreign lands.
4. The National, State, and local organizations of the churches, with officers, and dates of next sessions in 1906–1907.
5. General summary tables for the year.
6. Tables of summaries, 1858–1906.
7. Tables based upon the statistics.
8. Alphabetical list of ministers, with P. O. address, and indexed to pages.
9. Alphabetical list of licentiates.
10. List of ministers of other denominations supplying Congregational churches.

RULES OF COMPILATION.

1. To arrange in alphabetical order everything capable of it; except that the churches in any one town or city arranged, as they should be, under the name of that town or city, are placed according to age.

2. To make *new tables* each year. "Last year's report" (if known to be such) is always omitted. But, while old reports are not to be inserted in the table, the aggregate of such last reports from churches failing to report, in the items of church and Sunday-school membership, are included in the summaries. Justice to the churches which do report requires this, as their real progress may be apparently diminished or reversed, by lack of the figures from their less faithful neighbors. The special attention of State secretaries is called to this point, as it has often been disregarded. The list of churches of this year is compared, name by name, with that of last year, and all variations which change the place of the church on the list are specifically mentioned with the State summary, so that each church can be traced from year to year.

3. To examine carefully all the tables, with a view to *correction or addition* by correspondence, especially to correct "pastoral supply" to the latest moment. Proof sheets have been sent to secretaries and some home-missionary superintendents who could be reached in season. But no such changes have been allowed to affect the summaries.

4. The prime name in a table line is always supposed to be the name of the *place*, town or city, in which the church is located, as determined by the place of the meeting-house. This is also the name of its post-office, unless followed in line or margin by a name in **heavy-faced** type. In such cases the latter is the post-office, and THIS EMPHATIC TYPE IN LINE OR MARGIN, IS USED EXCLUSIVELY FOR NAMES OF POST-OFFICES. If this postal word is an adjective, it goes with the preceding name, *e. g.*, "Newton **West**"; if itself a name, it supersedes the other, as "Newton, **Auburndale**." Postal designations are not repeated on the second page, and special church names are sometimes given in the second page line, for which there was

not room in the first. In general, the two pages, being invariably opposite, are treated as one, and marginal references on the second page are made to foot-notes on the first, without repetition when they occur there.

MINOR EXPLANATIONS.

1. Any church given in brackets is one organized since January 1; not included in the summary, but inserted for information. A few churches temporarily not associated are inserted by their own wish. A star (*) denotes churches not associated.

2. Pastors installed or recognized by council are marked "*p. c.*"; pastors duly called by their churches and recognized by some "definite act of the church," but not by council, are marked "*p.*"; others in service are not marked, but in tabular summaries are counted as "supplies." Blanks in the column of pastoral supply, meaning *no* regularly engaged minister, are left blank for the convenience of those who note pastoral changes.

3. The tables are *not* A POSTAL GUIDE TO THE ADDRESSES OF MINISTERS, and any person so using them runs his own risk of error. The General Alphabetical List of Ministers gives their post-offices. Special attention is called to this fact, which is often overlooked.

4. The two columns following the names of ministers in the tables of churches denote (1) the year of ordination, (2) the year when the minister was installed, or commenced service with that church.

5. A star (*) in the General Alphabetical List of Ministers denotes that the person so designated appears in the tables, reported by some church, as its minister, but is not reported to be a member of *any* association or conference of ministers or churches in the United States; or that he is found supplying some church, or did so as pastor by council last year and may be presumed to be *in transitu*, though his name is not in the State alphabetical list.

6. Licentiates are not reckoned as ministers. Churches supplied by such are so considered and not included in list of vacant churches. When churches are supplied by ministers of other denominations it is so stated, and they appear under the head "Supplies." Churches actually vacant are found in column marked "vacant." The names of licentiates and ministers of other denominations will be found, not in the Alphabetical List of Ministers of Congregational Churches, but in lists following the regular list of Congregational ministers. The General Alphabetical List includes *only* Congregational ministers.

7. The names of some Congregational ministers are missing; but it is solely because they are not reported by any organization of churches or ministers.

8. Under "Church Members," "Absent" are included in "Males," "Females," and "Total." Under the head of "Removed," "Died," "Letter," and "Discipline" are represented by the abbreviations. It should be borne in mind that in the tables, Discipline includes Roll-revision. In the General Summaries the term "Revision" is used, and includes Discipline.

9. Blanks in any column of figures are such as were so left in the State Minutes. They ought always to signify "no report," but some States do not follow the proper rule of inserting a cipher where "none" is meant, and the examiner must conjecture, in any given case, whether "none" or "no report" is intended. In our General Summaries, a blank invariably signifies "no report."

ALABAMA.

ALABAMA STATE CONVENTION: OFFICERS: Rev. Almon T. Clarke, Fort Payne, moderator, statistical secretary and treasurer. SESSION OF 1907: Thorsby, Nov. 13, 1907.

CHURCHES		CLERKS	MINISTERS			MEMBERS				ADMITTED			REMOVED				BAPT.		
City or Town	Org.	Name	Name	Ord.	C'd	Ma.	Fe.	To.	Ab.	C.	L.	To.	Di.	L.	Dc.	To.	Ad.	Inf.	Fam.
Addison,	1892	M. Hill,	Asa D. Hightower, *p.*	'81	'04	21	30	51	2	4	0	4	1	0	0	1	4	0	20
Andalusia, Antioch, **R. D. 1**,	1890	David H. White,	Casabianca E. Burkett, *p.*	'97	'06	35	43	78	31	3	3	6	0	0	2	2	2	0	25
,, New Home, **R. D. 3**,	1894	J. D. King,	Wm. L. Conner, *p.*	'05	'06	22	29	51	13	1	2	3	0	2	8	10	1	0	15
,, Mt. Olive, **R. D. 3**,	1903	John Sandley,	Casabianca E. Burkett, *p.*	'97	'06	12	13	25		8	4	12	0	0	0	0	0	0	10
Arley,	1900		Asa D. Hightower, *p.*	'81	'06	10	12	22	7	1	3	4	1	10	0	11	1	0	10
Ashland,	1894	Geo. T. Wright,	James H. Cole, *p.*	'01	'06	16	26	42	9	3	5	8	0	4	0	4	2	0	17
Bangor, **R. D. 1**,	1891																		
Birmingham, **Pilgrim**,	1903	J. C. Arthur,	George E. Bates, *p.*	'00	'05	30	28	58	13	4	17	21	2	0	0	2	0	0	45
Barnesville,	1899																		
Bradley, Union Plains,	1892					8	14	22		0	0	0	0	2	0	2	0	0	
,, Stokes,	1905																		
Brantley,	1890	Jas. W. Richards,	Wm. J. Sutley, *p.*	'87	'06	9	15	24	5	0	0	0	1	0	1	2	0	1	15
Brooks,	1901																		
Calera, South,	1880	W. G. Shaw,				20	45	65		0	22	22	0	1		1	0	0	
,, Pilgrim,	1906	R. H. Long,	Charles A. Milstead, *p.*	'97	'06	5	6	11		1	10	11	0	0	0	0	1	0	6
Central,	1890	Thomas A. Edwards,	Andrew J. Holman, *p.*	'00	'06	15	36	51		5	6	11	0	0	23	23	5	0	15
Channahatchee,	1897	Frank Nelson, **Eclectic**,	Jesse C. Butler, *p.*	'96	'97	23	24	47		3	2	5	1	3	12	16	3	0	50
Clanton,	1891	R. W. Heflin,	Thomas H. Rutherford, *p.*	'89	'06	52	78	130	63	3	7	10	4	0	0	4	3	0	20
Cleveland, **R. D. 1**,	1891																		
Clio,	1891	D. A. Easterling,				41	37	78	20	0	0	0	1	0	0	1	0	0	20
Courtland, Liberty Grove,	1891		George W. Thrasher, *p.*	'73	'06	46	74	120	47	3	2	5	3	1	1	5	3	0	75
,, Mt. Moriah,	1896																		
Deatsville,	1897	B. F. Ross,	Charles A. Milstead, *p.*	'97	'06	18	37	55		0	1	1	0	0	0	0	0	0	25
Delta, **R. D. 2**,	1894	J. S. McDonald,	Thos. J. Reynolds, *p.*	'01	'01	28	42	70	4	4	6	10	0	1	0	1	4	0	30
Dexter, **R. D. 1**,	1890	N. R. Goodwin,	Andrew J. Holman, *p.*	'00	'05	23	34	57		0	5	5	0	1	0	1	0	3	21
Dozier, **R. D. 1**,	1890	Willie Grant,	Casabianca E. Burkett, *p.*	'97	'05	34	39	73	32	0	0	0	0	0	0	0	0	0	47
Dothan, **R. D. 4**,	1897	John T. Newton,[a]	Theo. A. Pharr, *p.*	'65	'06	27	31	58	7	3	10	13	1	0	1	2	2	4	15
East Tallassee,	1890	G. W. Hughey,	Thomas J. Hughey, *p.*	'06	'05	27	29	56	9	11	9	20	1	2	7	10	14	0	40
Eclectic, **R. D. 1**,	1896	J. H. Thrash,	J. Isaac Barker, *p.*	'05	'06	15	23	38		0	7	7	1	1	1	3	0	0	25
Elba, **R. D. 4**,	1904	J. F. Taylor,	William J. Sutley, *p.*	'87	'06	7	13	20		9	1	10	0	0	4	4	9	0	15
Fairhope,	1902	Mrs. Anna B. Hail,	Daniel M. Breckenridge, *p.*	'69	'06	5	6	11	5	0	0	0	0	1	1	2	0	0	30
Florala,	1904																		
Fort Payne,	1890	Miss Myrtle Thomas,				9	19	28	8	0	1	1	0	1	6	7	0	0	12
Fyffe, **R. D. 1**,	1891	Walter L. Bassett,				15	27	42	4	1	0	1	1	5	1	7	1	0	17
Gate City,	1890	Samuel T. Dew,				6	9	15		2	1	3	0	1	14	15	0	0	25
Georgiana,	1882		Rev. Isaac J. White, *p.*	'77	'05	38	34	72		0	0	0	0	4	0	4	0	0	

[a] Dothan, R. D. 5.

CHURCHES	SUNDAY SCHOOL			BENEFICENCE										SALARIES, VALUES, ETC.				
Place	Superintendent	Members	Young People's Societies. Mem.	Foreign Missions	Education	Church Bldg.	Home Missions	Am. Miss. Association	Cong. S. S. and Pub. Soc.	Minister'l Aid	Other Charities	Total	Home Expenditure	Salary, etc.	Date Erection of Church	Value Church Property	Investment Funds	Amt. of Debt
Addison,				$0	$0	$0	$0	$0	$0	$0	$0	$0	$10	$	'92	$	$0	$0
Andalusia, Ant'h,	John A. Adams, **R. D. 1.**	40		1	0	0	3	0	0	0	0	4	60	50	1902	*1,000	0	0
„ New Home,				0	0	0	0	0	0	0	0	0	34		'94	*250	0	0
„ Mt. Olive,				0	0	0	0	0	0	0	0	0	16					
Arley,				0	0	0	0	0	0	0	0	0	3					
Ashland,	Rev. Turner Wright,	54		7	7	0	2	0	0	4	0	20	55	40	'80	*100	0	0
Bangor,																		
Birmingham,	J. S. Chapman,[a]	28		0	30	0	8	0	4	0	0	42	4,100	a1,500		*8,000		4,666
Barnesville,																		
Bradley, Union,				0	0	0	0	0	0	0	0	0	0	0			0	0
„ Stokes,																		
Brantley,				0	0	0	2	0	0	0	0	2	17	15	'86	*250	0	0
Brooks,																		
Calera, South,				0	0	0	0	0	0	0	0	0				*300	0	0
„ Pilgrim,	R. H. Long,	30		0	0	0	0	0	0	0	0	0				*200	0	0
Central,	J. W. McCain,	15		0	0	0	3	0	0	0	0	3	8	8		*100	0	0
Channahatchee,	Taylor Griffy,	30		0	0	0	1	0	0	0	0	1	20	20	1905	*700	0	0
Clanton,	R. W. Heflin,	25		0	0	0	0	0	0	0	0	0				*300	0	0
Cleveland,																		
Clio,	D. W. Easterling,	46		0	0	0	3	0	0	0	0	3	63	50	'98	*400	0	0
Courtl'd, Lb.Gr.,	H. R. Terry,	38		0	0	0	0	0	2	0	1	3	75	28		*300	0	0
„ Mt. Moriah,																		
Deatsville,				0	0	0	0	0	0	0	0	0				*200	0	0
Delta,	S. W. Maddox,	35		0	0	0	3	0	0	0	2	5			'93	*100	0	0
Dexter,	N. R. Goodwin,	40		0	0	0	1	0	0	0	0	1	325	16	1906	*600	0	0
Dozier,	J. A. W. Stewart,	25		0	0	0	5	0	0	0	0	5	60			*300	0	0
Dothan,	Delilah J. Burdeshaw,	30		2	0	0	6	0	4	1	2	15	15	54	'97	*600	0	0
East Tallassee,	John Cullars,	35		0	0	0	0	0	0	0	0	0	33	15		*100	0	0
Eclectic,	Rev. J. C. Butler,	65		0	0	0	3	0	0	0	40	43	22	8	1905	*700	0	0
Elba,	Mrs. Ada Taylor,	54		0	0	0	0	0	0	0	0	0	43		1904	*600	0	0
Fairhope,	Mrs. Frances De Couders,	30	20	0	1	1	2	1	0	0	2	7	174	360		*60	100	0
Florala,	Kirby Strange,	80	0															
Fort Payne,	J. M. F. Thomas,	33	0	3	4	0	0	0	6	1	2	16	80					
Fyffe,	C. G. Allen,	90	0	0	0	0	0	0	0	0	0	0	39	110	'93	*500	0	0
Gate City,	Wm. Dew,	25	0	0	0	2	2	0	2	0	0	6	135		'90	*600	0	0
Georgiana,		0	0	0	0	0	0	0	0	0	0	0				*300	0	0

[a] 724 N. 20th St.

a, Missionary aid to salary. * No parsonage.

CHURCHES		CLERKS	MINISTERS			MEMBERS				ADMITTED			REMOVED				BAPT.		
City or Town	Org.	Name	Name	Ord.	C'd	Ma.	Fe.	To.	Ab.	C.	L.	To.	Di.	L.	Dc.	To.	Ad.	Inf.	Fam.
Goldville, **R. D. 1,**	1892	B. H. Crawford,	James H. Cole, *p.*	'01	'06	17	17	34	4	2	4	6	2	0	0	2	4	0	15
Goodwater, **R. D. 2,**	1874	W. F. Smith,	Rudolph F. East, *p.*	'04	'07	15	23	38		1	6	7	0	5	16	21	1	0	10
Hackleburg,	1891	S. M. Hall,	Wm. J. Robertson, *p.*	'82	'93	39	38	77		0	5	5	0	0	0	0	0	0	20
Haleyville,	1891	Anson Lee,	Wm. J. Robertson, *p.*	'82	'93	27	36	63	10	0	0	0	0	0	0	0	0	0	20
Hanceville,	1890	William F. Price,	Joseph D. Foust, *p.*	'96	'01	29	37	66	1	10	3	13	0	0	1	1	10	0	20
Henagar,	1905	Jesse Brown,	Jesse J. Brown, *p.*	'78	'06	7	8	15		8	7	15	0	0	0	0	8	0	8
Hartford, **R. D. 3,**	1895	Gipsie Wright,	James J. Burdeshaw, *p.*	'97	'04	24	29	53	3	4	0	4	0	0	0	0	0	1	22
Headland, **R.D. 1,**	1894	Joseph V. Brackin,	James J. Burdeshaw, *p.*	'97	'07	17	23	40	8	0	2	2	0	0	2	2	0	0	20
Heflin, Salem, **R. D. 2,**	1890	U. S. Vaughan,	Geo. W. Vaughan, *p.*	'85	'04	9	8	17	0	0	0	0	0	0	0	0	0	0	5
,, Fairview, **R. D. 3,**	1891	W. T. Haywood,				5	7	12	3	0	0	0	0	0	4	4	0	0	10
,, Flowery Grove,[a]	1896	Jas. A. Loveless,	E. J. Loveless, *p.*	'88	'96	5	13	18	0	0	0	0	0	0	0	0	0	0	7
Henderson,	1890	J. C. Gibson,	Winfield S. Jones, *p.*	'94	'06	23	26	49	5	10	0	10	0	0	0	0	10	0	15
Hightower, **R. D. 1,**	1892	James Casper,				5	7	12	1	0	0	0	0	0	6	6	0	0	9
Houston,	1892	J. T. Rowe,	Asa D. Hightower, *p.*	'81	'06	16	32	48	5	0	0	0	0	0	0	0	0	0	30
Jackson's Gap,	1858		Elberry B. Gunn, *p.*	'60	'00	9	16	25	0	0	0	0	3	2	0	5	0	0	
Jacobs,	1903																		
Linwood, **R. D. 2,**	1891																		
Lomax,	1899																		
Malvern,	1897	J. F. Driggers,	James J. Burdeshaw, *p.*	'97	'97	21	21	42	17	0	0	0	0	0	0	0	0	8	
Marbury,	1903	W. C. Smith,[b]	William C. Culver, *p.*	'90	'06	8	17	25	3	0	0	0	0	0	0	0	0	0	25
Midland City, **R. D. 1,**	1893	Rev. Samuel Long,	Seaborn R. Branan, *p.*	'96	'97	22	28	50	9	4	2	6	0	0	0	0	0	4	25
Millerville, Bethel,	1892	Albert W. Stone,	Turner Wright, *p.*	'92	'05	17	39	56	10	0	0	0	0	10	0	10	0	0	55
,, Oak Hill,	1892	A. N. Williams,	James H. Cole, *p.*	'91	'06	13	23	36	6	2	2	4	0	0	1	1	2	0	20
Mt. Creek, Kingston,	1889	D. P. McCord,[c]	Archibald C. Wells, *p.*	'83	'06	21	28	49	0	4	4	8	0	0	0	0	4	0	
,, Union,	1879	Mrs. Annie Johnson,[b]	Archie M. Heath, *p.*	'04	'04	44	69	113	0	7	5	12	0	1	0	1	11	0	25
Nat,	1899	Miss Annie Coe,[d]	[John M. Trosper, *Lic.*]		'08	7	16	23	6	0	1	1	0	0	0	0	0	0	7
Natural Bridge, **Fla.,**	1905																		
Newell, **R. D. 2,**	1892	I. S. Mize,	James S. McDonald, *p.*	'06	'06	36	35	71	9	3	0	3	1	0	2	3	3	0	100
New Site, Antioch,	1856	W. S. M. Bloodworth,[e]	Henry T. McKay, *p.*	'80	'06	9	22	31	0	5	2	7	1	5	0	6	5	0	25
,, New Vernon,	1903	T. H. East,	Rudolph F. East, *p.*	'03	'04	7	5	12	0	0	0	0	0	0	0	0	0	0	
Oakshade,	1905	Edward Garrett,	Asa D. Hightower, *p.*	'81	'05	4	8	12	0	1	1	2	0	0	0	0	0	0	10
Omega, **R. D. 1,**	1893	Lemuel H. Bullard,				16	40	56	25	2	1	3	1	7	0	8	2	0	25
Opelika,	1855	Wm. B. Tucker,	Wm. D. White, *p.*	'00	'05	22	22	44	32	0	0	0	2	3	0	5	0	0	7
Opp,	1901																		
Oxford, **R. D. 4,**	1890	Dewitt F. Jackson,				4	5	9	2	0	0	0	0	0	0	0	0	0	9
Ozark, **R. D. 5,**	1894	H. O. Strickland,[aa]	Leroy H. Branan, *p.*	'06	'05	9	15	24	0	0	0	0	1	0	27	28	0	0	12
Phœnix,	1886	J. W. Harris,	Jacob M. Gipson, *p.*	'82	'06	27	55	82	12	8	0	8	0	7	0	7	8	0	35
Ponds,	1905																		
Pool,	1902																		
Sand Mountain,	1875																		

[a] R. D. 5. [b] Mt. Creek, R. D. 2. [c] Mt. Creek, R. D. 1. [d] Paint Rock. [e] Daviston, R. D. 1. [aa] Ozark, R. D. 6.

CHURCHES	SUNDAY SCHOOL		Y.P.S.	BENEFICENCE									Home Exp.	SALARIES, VALUES, ETC.				
Place	Superintendent	Mem.	Mem.	Foreign Miss.	Ed'n	Ch. Bdg	Home Miss.	A.M.A.	S.S.	Min. Aid	Other	Total		Salary, etc.	Ch. Erec.	Value of Ch. Prop.	Inv. Funds	Amt. of Debt
Goldville,	B. H. Crawford,	29	0	$0	$0	$2	$0	$0	$0	$0	$4	$6	$43	$26	'93	*$400	0	$0
Goodwater,	Lee Winsley,	33	0	0	0	0	0	0	0	1	3	4	20	15	'94	*500	0	0
Hackleburg,																		
Haleyville,	R. A. Turner,	25	0	0	0	0	0	0	0	0	0	0	20			*250	0	0
Hanceville,	Rev. Mr. Ellis, **R. D. 2**,	40	0	0	0	0	0	0	0	0	0	0		50	'90	*250	0	0
Henagar,	Enoch Brown,	60	0	0	0	0	0	0	0	0	0	0						
Hartford,	W. A. Woodham,	50	0	0	0	0	5	0	4	0	5	14	29	26	1904	*400	0	0
Headland,	Rev. Elisha Brackin,	40	0	1	0	0	4	0	0	2	0	7	50	30	'94	*300	0	0
Heflin, Salem,	Rev. G. W. Vaughan,		0	0	0	0	1	0	0	0	0	1						
,, F. V.,	D. G. Craft, **R. D. 3**,		0	0	0	0	2	0	0	0	5	7	10		'91	*400	0	0
,, F. G.,			0	0	0	0	0	0	0	0	0	0						
Henderson,	James C. Gibson,	30	0	0	2	0	2	0	0	0	0	4	77	75		*700	0	0
Hightower,			0	0	0	4	0	0	0	0	0	4				*500	0	0
Houston,	T. N. Rowe,	40	0	0	0	0	0	0	0	0	0	0	25		'92	*350	0	0
Jackson's Gap,																		
Jacobs,																		
Linwood,																		
Lomax,																		
Malvern,	J. F. Driggers,	25	0	0	0	0	2	0	3	0	0	5	8	5		*300	0	0
Marbury,			0	0	0	0	0		0	0	2	2			1904	*125	0	0
Midland City,	Rev. Samuel Long,	35	0	4	5	0	6	0	3	0	20	38	44	31	'94	*400	0	0
Millerville, Beth.,			0	0	0	0	0	0	0	0	0	0	38	25			0	0
,, Oak Hill,				0	0	0	0	0	0	4	0	4						
Mt. Creek,	J. A. McCord,	36		0	0	0	0	0	0	0	0	0	10		'88	*300	0	0
,, Union,	Rev. A. M. Heath,	44	0	0	0	0	0	0	0	0	0	0	7		1904	*400	0	0
Nat,	Mrs. J. M. Trosper,	40	20	1	0	0	1	2	0	0	7	11	74	50	'70	*2,200	0	0
Natural Bridge,																		
Newell,	J. T. Mize,	40	0	0	0	0	0	0	0	0	0	0	12		'95	*600	0	0
New Site, Ant'h,	W. S. M. Bloodworth,	36	0	0	0	0	0	0	0	0	0	0	40			*150	0	0
,, N. Vernon,			0	0	0	0	0	0	0	0	0	0						
Oakshade,				0	0	0	0	0	0	0	0	0	50				0	0
Omega,	L. H. Bullard,	35	0	0	0	0	4	0	0	0	0	4	100	100	'93	*750	0	0
Opelika,				0	0	0	0	0	0	0	0	0			'58	*400	0	0
Opp,																		
Oxford,	W. M. Rhoades,	34	0	0	0	0	0	0	0	0	0	0	12			*200	0	0
Ozark,			0	0	0	0	0	0	0	0	0	0	8		'94	*200	0	0
Phœnix,	Rev. L. H. Biggers,	102	0	0	0	0	3	0	0	1	43	47	267	132	'86	*1,000	0	29
Ponds,																		
Pool,																		
Sand Mountain,																		

* No parsonage.

CHURCHES		CLERKS	MINISTERS			MEMBERS				ADMITTED			REMOVED				BAPT.		
City or Town	Org.	Name	Name	Ord.	C'd	Ma.	Fe.	To.	Ab.	C.	L.	To.	Di.	L.	Dc.	To.	Ad.	Inf.	Fam.
Section, **R. D. 2,**	1904	Jas. O. Black,				9	11	20	3	0	1	1	0	0	0	0	0	0	9
,, Plymouth,	1904	Wm. A. Gasque,				7	18	25	6	0	5	5	0	0	0	0	0	0	11
Shelby, Ch. of Covenant,	1890																		
Steele,	1905	J. D. Robertson,	William J. Robertson, *p.*	'90	'07	2	8	10	0	0	0	0	0	0	0	0	0	0	20
Stroud, **R. D. 2,**	1852	John Farrar,	[Joseph Coffin, *Lic.*]		'06	31	37	68	35	0	0	0	0	1	4	5	0	0	20
Sulligent,	1891																		
Sycamore, **R. D. 1,**	1904	Norton White,	James H. Cole, *p.*	'01	'07	18	20	38	3	10	7	17	1	4	4	9	12	0	20
Sylacauga,	1906	Mann Mizell,	William R. Smith, *p.*	'88	'06	5	6	11	0	11	2	13	0	2	0	2	0	0	20
Tallassee, 1st,	1890	R. P. Owens,	Jesse C. Butler, *p.*	'96	'05	22	40	62	18	15	9	24	1	0	2	3	15	0	20
,, Mt. Olive,	1890	Bennie Mallory,	Jesse C. Butler, *p.*	'96	'05	25	37	62	0	3	4	7	2	0	0	2	3	0	50
Taylor, **R. D. 1,**	1893	John W. Hallford,	Samuel Long, *p.*	'96	'01	2	6	8	0	0	0	0	0	0	1	1	0	0	12
Theba, **R. D. 1,**	1887	G. M. Wallace,	Casabianca E. Burkett, *p.*	'97	'04	35	48	83	21	6	6	12	0	1	1	2	6	0	22
Thorsby,	1905	Adam Horn,	Samuel B. Groves, *p.*	'91	'06	14	9	23	4	0	0	0	1	2	0	3	0	0	17
Trinity, **R. D. 1,**	1892	David M. Thrasher,	George W. Thrasher, *p.*	'73	'92	15	28	43	0	0	18	18	0	0	0	0	0	0	15
Verbena,	1892	Mrs. Etta Mims,				14	28	42	12	0	0	0	1	0	4	5	0	0	10
Volina,	1894	John Hains, Fishpond,	Theodore A. Pharr, *p.*	'65	'07	12	12	24	0	0	0	0	0	0	4	4	0	0	51
Wallace, Providence,	1897																		
,, Ebenezer,	1903					6	15	21	0	0	0	0	0	0	0	0	0	0	
Woodbine,	1905	Dea. J. P. Crawford,	Jacob M. Gipson, *p.*	'82	'05	13	18	31	2	3	6	9	0	3	0	3	3	2	32

NAME OF STATE ORGANIZATION: ALABAMA STATE CONVENTION.

NAMES OF CHURCHES ADDED: Calera, Pilgrim; Henagar; Oakshade; Sylacauga.

NAMES OF CHURCHES CHANGED: Bluff Springs to Goldville; Central, Equality, to Central; Central, B. of G., to Dexter; Edwardsville to Heflin, Salem; Kingston to Mt. Creek, Kingston; Leon to Theba; Lightwood to Mt. Creek, Union; Lofty to Hightower; Milner to Newell; Rosehill to Dozier; Tidwell to Cleveland; Tip to Section, R. D. 2,

NAMES OF CHURCHES DROPPED: Cottonwood; Echo; Gravilla; Opp, Bethel; Ozark, Zada; Phœnix, 1st; Section, R. D. 1.

CHURCHES: *Supplied by,* — Pastors by council, 0; pastors otherwise, 61; licentiates, 2; vacant, 32. Total, 95.

MINISTERS: Pastors by council, 0; pastors otherwise, 39; Total, 39. Without charge, 24. Total number of ministers, 63.

MEMBERSHIP: No. of males, 1,588; No. of females, 2,243. Total, 3,831. Absent, 554. *Additions,* — on confession, 188; by letter, 227. Total, 415. *Removals,* — death, 35; dismission, 93; revision, 161. Total, 289.

CHURCHES	SUNDAY SCHOOL		Y.P.S.	BENEFICENCE									Home Exp.	SALARIES, VALUES, ETC.				
Place	Superintendent	Mem.	Mem.	Foreign Miss.	Ed'n	Ch. Bdg	Home Miss.	A.M.A.	S.S.	Min. Aid	Other	Total		Salary, etc.	Ch. Erec.	Value of Ch. Prop.	Inv. Funds	Amt. of Debt
Section, R. D. 2,	J. O. Black,	40	0	$0	$0	$0	$0	$0	$0	$0	$0	$0	$24	$55	'70	*$100	$0	$0
,, Plym'th,	W. W. McCord,	35	0	0	0	0	0	0	0	0	0	0	55	165			0	0
Shelby,															'87	10,000	0	0
Steele,	W. V. McKay,	29	0	0	0	0	0	0	0	0	0	0					0	0
Stroud,	John T. Rutland,	36	0	0	0	0	8	0	2	0	0	10	38	60	'52	*400	0	0
Sulligent,																		
Sycamore,	Jesse Hammons,	30	0	0	0	0	0	0	0	0	1	1	35	24	1904	*200	0	0
Sylacauga,	Mr. West,	35	0	0	0	0	0	0	0	0	1	1	31	24	'97	*150	0	0
Tallassee, 1st,	Bud Buse,	60	0	0	0	0	3	0	0	0	0	3	15	a100		*1,000	0	0
,, Mt. Olive,			0	0	0	0	2	0	0	0	0	2	42	32		*300	0	0
Taylor,	W. H. Hallford,	18	0	2	0	0	4	0	0	0	5	11	24	23	'91	*400	0	0
Theba,			0	0	0	0	0	0	0	1	0	1	56		1905	*300	0	0
Thorsby,	Adam Horn,	70	0	5	0		13	0	4	0	6	28	400	a600		*2,500	1,000	700
Trinity,			0	0	0	0	0	0	0	0	0	0	40	20	1904	*500	0	0
Verbena,			0	0	0	0	0	0	0	0	0	0	25			100	0	0
Volina,			0	0	0	0	0	0	0	0	0	0	30	30	'97	200	0	0
Wallace, Prov.,																		
,, Ebenezer,			0	0	0	0	0	0	0	0	0	0	0				0	0
Woodbine,	J. P. Crawford,	81	0	12	50	0	0	0	0	0	0	62	247	210			0	0

a, Missionary aid to salary. * No parsonage.

BAPTISMS: Adults, 162; infants, 23.
FAMILIES: 1,465.
SUNDAY SCHOOLS: Members, 2,295.
YOUNG PEOPLE'S SOCIETIES: Societies, 2; members, 40.
CONTRIBUTIONS: No. of churches contributing, 39. Foreign Missions, $38; Education, $99; Church Building, $9; Home Missions, $104; American Missionary Association, $3; Sunday Schools, $34; Ministerial Aid, $15; Other, $151. Total, $453.

HOME EXPENSES: No. of churches reporting, 57; amount, $7,393.
INCREASE: Members, 86; Sunday School members, 393; Benevolence, $191; Home Expense, $4,374; Value of Property, $33,785; Amount of Debt, $5,395.
DECREASE: Churches, 3.

For Fifth-Year Statistics see General Summaries.

ALABAMA.

CONGREGATIONAL ASSOCIATION OF: Organized 1876. OFFICERS: Rev. F. G. Ragland, Birmingham, moderator; Prof. E. C. Silsby, Talladega, statistical secretary; Rev. Jno. R. Sims, Gadsden, treasurer. SESSION OF 1907: Montgomery, March 30, 1907.

CHURCHES		CLERKS	MINISTERS			MEMBERS				ADMITTED			REMOVED				BAPT.		
City or Town	Org.	Name	Name	Ord.	C'd	Ma.	Fe.	To.	Ab.	C.	L.	To.	Di.	L.	Dc.	To.	Ad.	Inf.	Fam.
Anniston, 1st,	1875	L. A. Banks,	James Brown, *p.*	'89	'91	60	88	148	23	9	2	11	2	2	16	20	0	2	48
Athens, Trinity,	1871	Miss Martha Higgins,	Wm. J. Turrentine, *p.*	'03	'03	37	43	80	17	5	3	8	2	0	0	2	5	1	31
Beloit, Union,	1886	Miss Ella S. Dickinson,				9	7	16	6	0	0	0	0	3	0	3	0	0	7
Bexar, Friendship,	1905	Jem Northington,	Elvis Spearman, *p.*		'05	6	8	14	3	1	1	2	0	0	0	0	2	0	10
Birmingham, 1st,	1883	Miss Venus Ragland,	Fountain G. Ragland, *p.*	'84	'01	53	100	153	20	27	1	28	0	0	10	10	4	4	50
Childersburg,	1874	Dea. John West,	Henry W. Brown, *p.*	'01	'01	49	54	103	10	7	0	7	1	0	0	1	4	3	20
Coosa, **Coosa Station,**	1903	Mrs. Cora Capers,[a]	Henry W. Brown, *p.*	'01	'03	4	6	10	0	2	0	2	1	0	0	1	2	2	4
Fairford, St. Thomas,	1892	Rev. M. M. Schwarzauer,	Max M. Schwarzauer, *p.*	'85	'92	8	16	24	1	0	0	0	0	0	0	0	0	25	50
Florence,	1876	C. M. Jackson,	John R. McLean, *p.*	'79	'06	26	46	72	3	17	2	19	3	0	0	3	12	0	30
Gadsden,	1893	Willie H. Stricklen,	John R. Sims, *p.*	'83	'93	12	19	31	10	2	5	7	1	1	0	2	0	0	12
Ironaton,	1885	Wm. H. Tucker,				13	21	34	4	0	2	2	0	0	0	0	0	1	8
Jenifer, 1st,	1874	Mrs. M. J. Simmons,	Abraham Simmons, *p.*	'93	'01	13	19	32	7	0	2	2	1	0	0	1	0	0	50
Kymulga,	1873	Joseph Coleman,	Henry W. Brown, *p.*	'01	'06	34	56	90	4	10	0	10	2	0	3	5	7	0	40
Marion, 1st,	1870	Miss Bertha S. Davis,	James M. Morse, *p.*	'02	'06	30	38	68	17	0	5	5	0	1	0	1	0	0	25
Mobile, 1st,	1876	W. A. Caldwell,	Spencer Snell, *p.*	'84	'04	43	93	136	20	2	3	5	1	0	0	1	1	9	45
Montgomery, 1st,	1872	Dea. Jackson W. Giles,	Edward E. Scott, *p.*	'92	'04	47	100	147	19	12	8	20	0	1	9	10	3	5	60
Selma,	1872	T. L'O. Sullivan,				35	42	77	8	1	1	2	0	1	0	1	0	3	40
Sheffield,	1901	W. L. Gray,	John R. McLean, *p.*	'79	'06	4	4	8	1	0	0	0	0	0	0	0	0	0	3
Shelby, 1st,	1878	James M. Carroll,	Thomas L. Routt, *p.*	'03	'02	24	35	59	12	2	3	5	0	0	10	10	0	1	13
Talladega, 1st,	1868	Miss Bessie McCann,	[Benj. M. Nyce, *Pres.*]	'94	'04	119	118	237	47	1	6	7	3	9	5	17	3	2	39
,, Cove,	1874	Wm. C. Cunningham,				14	22	36		0	0	0	3	0	0	3	0	0	16

[a] Childersburg.

NAME OF STATE ORGANIZATION: CONGREGATIONAL ASSOCIATION OF ALABAMA.

NAME OF CHURCH ADDED: Bexar.

NAME OF CHURCH CHANGED: Childersburg, Coosa, to Coosa.

NAME OF CHURCH DROPPED: Brewton.

CHURCHES: *Supplied by,* — Pastors by council, 0; pastors otherwise, 17; vacant, 4. Total, 21.

MINISTERS: Pastors by council, 0; pastors otherwise, 14. Total, 14. Without charge, 11. Total number of ministers, 25.

MEMBERSHIP: No. of males, 640; No. of females, 935. Total, 1,575. Absent, 232. *Additions,* — on confession, 98; by letter, 44. Total, 142. *Removals,* — death, 20; dismission, 18; revision, 53. Total, 91.

CHURCHES	SUNDAY SCHOOL			BENEFICENCE										SALARIES, VALUES, ETC.				
Place	Superintendent	Members	Young People's Societies. Mem.	Foreign Missions	Education	Church Bldg.	Home Missions	Am. Miss. Association	Cong. S. S. and Pub. Soc.	Minister'l Aid	Other Charities	Total	Home Expenditure	Salary, etc.	Date Erection of Church	Value Church Property	Investment Funds	Amt. of Debt
Anniston,	Richard R. Bright,	105	28	$10	$11	$	$	$13	$5	$	$93	$132	$1,025	$	'86	$7,600	$0	$0
Athens,	Miss Anna Eliza Higgins,	45	0	0	50	0	2	2	0	0	3	57	264	206	'75	*2,600		
Beloit,	L. C. Farley,	38	66	8	0	0	0	0	0	0	9	17	43	540	'93	*400	0	0
Bexar,	L. J. Riggins,	24	0	0	0	0	1	0	3	0	0	4			1905	*		
Birmingham,	W. W. Hadnot,	110	50			3		10			15	28	1,702	840	1904	*16,000	0	1,000
Childersburg,	Dea. A. W. Robinson,	55	45					3	1		5	9	200	400	'86	1,200		
Coosa,	Mrs. Cora Capers,	20						1		4		5	28	25		*30		
Fairford,	Thomas Reed,	40											20	15	'92	*100		
Florence,	Miss Emma Posey,	62	30				8					8	358	153	'76	*2,750		
Gadsden,	Willie H. Stricklen,	25	0	1		1		1	1		2	6	131	300	1902	*1,000	800	
Ironaton,	William H. Tucker,	22						2				2	231	120	'88	*2,500		
Jenifer,	Miss M. K. Lunt,	25	10		2			6	1		10	19	175	360	'74	*600		
Kymulga,	Solomon Calhoun,	60	30						2			2	207	180	1906	*600		50
Marion,	Rev. J. M. Morse,	150				2	2					4	250	540	'72	3,800		
Mobile,	Mrs. Mary Meriwether,	75	20	3	1	1	1	4	3	2	23	38	1,042	360	'82	4,600		
Montgomery,	Miss Edith W. Garrott,	100	75	3				17			31	51	835	660	'72	6,000		
Selma,	Mrs. M. A. Dillard,	38											675		'73	*5,000		
Sheffield,	W. L. Gray,					2						2	23	36	1904	*8	7	4
Shelby,	Sandy A. Clarke,	36	40					5	2			7	250	212	'78	4,000		
Talladega, 1st,	Rev. W. S. Goss,	300	245	84		10		39	5		92	230	418	200		*		
,, Cove,	Wm. C. Cunningham,					2						2	3		'75	*400		

* No parsonage.

BAPTISMS: Adults, 43; infants, 58.
FAMILIES: 601.
SUNDAY SCHOOLS: Members, 1,330.
YOUNG PEOPLE'S SOCIETIES: Societies, 11; members, 639.
CONTRIBUTIONS: No. of churches contributing, 19. Foreign Missions, $109, Education, $64; Church Building, $21; Home Missions, $14; American Missionary Association, $103; Sunday Schools, $23; Ministerial Aid, $6; Other, $283. Total, $623.
HOME EXPENSES: No. of churches reporting, 20. Amount, $7,880.
INCREASE: Members, 55; Sunday School members, 32; Benevolence, $108; Home Expense, $1,461; Value of Property, $4,284.
DECREASE: Amount of Debt, $621.

For Fifth-Year Statistics see General Summaries.

ALASKA.

No State Organization.

CHURCHES		CLERKS	MINISTERS			MEMBERS				ADMITTED			REMOVED				BAPT.		
City or Town	Org.	Name	Name	Ord.	C'd	Ma.	Fe.	To.	Ab.	C.	L.	To.	Di.	L.	Dc.	To.	Ad.	Inf.	Fam.
Douglas, 1st,	1898		[David Holford,]			7	10	17	0	0	0	0	0	0	0	0	0	0	
Nome,	1900	Samuel C. Taylor,	Lambert L. Woods, *p.*	'00	'06	33	27	60	22	2	8	10	0	0	0	0	0	3	125
Valdez,	1901		William Burnett, *p.*	'01	'03	7	4	11	0	0	0	0	0	0	0	0	0	0	
Wales, *Eskimo*,	1903		James F. Cross, *p.*	'87	'05	50	50	100	0	0	0	0	0	0	0	0	0	0	

No State organization.
CHURCHES: *Supplied by*, — Pastors by council, 0; pastors otherwise, 3; supplies, 1. Total, 4.
MINISTERS: Pastors by council, 0; pastors otherwise, 3. Total, 3.

MEMBERSHIP: No. of males, 97; No. of females, 91. Total, 188. Absent, 22. *Additions*, — on confession, 2; by letter, 8. Total, 10.
BAPTISMS: Infants, 3.
FAMILIES: 125.

ARIZONA.

CONGREGATIONAL ASSOCIATION. Organized April 11, 1865. OFFICERS: Rev. Henry B. Long, Tucson, moderator, statistical secretary and treasurer. SESSION OF 1907:

CHURCHES		CLERKS	MINISTERS			MEMBERS				ADMITTED			REMOVED				BAPT.		
City or Town	Org.	Name	Name	Ord.	C'd	Ma.	Fe.	To.	Ab.	C.	L.	To.	Di.	L.	Dc.	To.	Ad.	Inf.	Fam.
Humboldt, Union Cong'l,[a]	1906	Mrs. Bert Hall,[b]	Edmund Owens, *p.*	'99	'05	9	12	21		10	11	21					9	3	50
Jerome, 1st,	1898	Charles V. Brockway,	Henry G. Miller, *p.*	'79	'06	14	15	29	7	4	2	6	2	2		4		4	25
Nogales, Trinity,	1887	John Mapes,	Joseph B. Long, *p.*	'90	'04	3	28	31	17	1		1	1			1			20
Prescott, 1st,	1881	Edwin C. Payne,	Robert W. Rogers, *p.*	'00	'04	29	73	102	10	4	6	10		7		7	1	2	82
Tempe, 1st,	1892	Miss Atta Holmes,	Thomas F. Bolger, *p.*	'02	'06	44	53	97		4	6	10	1	4		5	3		35
Tombstone, 1st,	1902	Ernest L. Robinson,	Arthur J. Benedict, *p.*	'75	'03	9	14	23	3	3		3						1	50
Tucson, 1st,	1883	A. J. McKelvey,	Henry B. Long, *p.*	'85	'04	38	80	118	7	16	10	26	1	2		3		2	95

[a] Blanchard. [b] Humboldt, R. F.

NAME OF STATE ORGANIZATION: ARIZONA CONGREGATIONAL ASSOCIATION.
NAME OF CHURCH ADDED: The Union Congregational Church, Humboldt.
CHURCHES: *Supplied by*, — Pastors by council, 0; pastors otherwise, 7. Total, 7.

MINISTERS: Pastors by council, 0; pastors otherwise, 7. Total, 7. Without charge, 1. Total number of ministers, 8.
MEMBERSHIP: No. of males, 275; No. of females, 146. Total, 421. Absent, 44. *Additions*, — on confession, 42; by letter, 35. Total, 77. *Removals*, — death, 5; dismission, 15. Total, 20.

CHURCHES	SUNDAY SCHOOL		Y.P.S.	BENEFICENCE									Home Exp.	SALARIES, VALUES, ETC.				
Place	Superintendent	Mem.	Mem.	Foreign Miss.	Ed'n	Ch. Bdg	Home Miss.	A.M. A.	S. S.	Min. Aid	Other	Total		Salary, etc.	Ch. Erec.	Value of Ch. Prop.	Inv. Funds	Amt. of Debt
Douglas,				$	$	$	$	$	$	$	$	$	$	$		$		$
Nome,	Mrs. Elmer T. Smith,	87	36	0	0	57	800	0	17	0	35	909	4,725	2,400	1903	*8,000	0	1,000
Valdez,		38																
Wales,																		

* No parsonage.

SUNDAY SCHOOLS: Members, 125.
YOUNG PEOPLE'S SOCIETIES: Societies, 1; members, 36.
CONTRIBUTIONS: No. of churches contributing, 1. Church Building, $57; Home Missions, $800; Sunday Schools, $17; Other, $35. Total, $909.

HOME EXPENSES: No. of churches reporting, 1; amount, $4,725.
INCREASE: Sunday School members, 26; Benevolence, $897; Home Expense, $4,457; Value of Property, $8,000; Amount of Debt, $1,000.
DECREASE: Members, 9.

For Fifth-Year Statistics see General Summaries.

CHURCHES	SUNDAY SCHOOL		Y.P.S.	BENEFICENCE									Home Exp.	SALARIES, VALUES, ETC.				
Place	Superintendent	Mem.	Mem.	Foreign Miss.	Ed'n	Ch. Bdg	Home Miss.	A.M. A.	S. S.	Min. Aid	Other	Total		Salary, etc.	Ch. Erec.	Value of Ch. Prop.	Inv. Funds	Amt. of Debt
Humboldt,	Mrs. Edmund Owens,	25		$		$2	$2	$	$3		$5	$12	$1,900	$1,000	1906	$1,200		$
Jerome,	C. V. Brockway,	45	12			10	17				65	92	1,100	940	1904	5,500		1,100
Nogales,	Mrs. J. B. Bristol,	25				10	10				20	40	680	800	'90	3,000		
Prescott,	M. B. Hazeltine,	95	45	220		25	385		10		40	680	2,500	1,400	1904	17,000		2,700
Tempe,	Dwight Buck,	148	58	10		7	5		16		15	53	1,100	700	'99	8,000		
Tombstone,	C. P. Bonowdale,	93	10	10		5	62	2	7		20	106	1,300	1,000	1904	3,000		
Tucson,	W. M. Ruthrauff,	80	97	15		30	35				100	180	3,000	1,600	'78	15,000		

BAPTISMS: Adults, 13; infants, 12.
FAMILIES: 357.
SUNDAY SCHOOLS: Members, 511.
YOUNG PEOPLE'S SOCIETIES: Societies, 5; members, 222.
CONTRIBUTIONS: No. of churches contributing, 7. Foreign Missions, $255; Church Building, $89; Home Missions, $516; American Missionary Association, $2; Sunday Schools, $36; Other, $265. Total, $1,163.

HOME EXPENSES: No. of churches reporting, 7; amount, $11,580.
INCREASE: Churches, 1; Members, 49; Sunday School members, 45; Contributions, $459; Home Expenses, $4,122.
DECREASE: Young People's Societies, 26.

For Fifth-Year Statistics see General Summaries.

ARKANSAS.

Associated with Missouri.

CHURCHES		CLERKS	MINISTERS			MEMBERS				ADMITTED			REMOVED				BAPT.		
City or Town	Org.	Name	Name	Ord.	C'd	Ma.	Fe.	To.	Ab.	C.	L.	To.	Di.	L.	Dc.	To.	Ad.	Inf.	Fam.
Batavia,	1903																		
Gentry,	1900	D. W. Feemster,	George W. Tingle, *p.*	'93	'04	26	36	62	0	2	14	16	0	22	1	23	1	0	40
Little Rock,	1881	Jackson E. Todd,	Yancy B. Sims, *p.*	'83	'82	33	79	112	10	10	0	10	4	0	25	29	2	2	50
Rogers,	1881	Miss Maria A. Buck,	John G. Bailey, *p. c. em.*	'64	'02	30	62	92	13	1	3	4	2	20	10	32	0	1	50
			Henry Marshall, *p.*	'89	'06														

CHURCHES: *Supplied by,* — Pastors by council, 0; pastors otherwise, 3; vacant, 1. Total, 4.

MINISTERS: Pastors by council, 1; pastors otherwise, 3. Total, 4. Without charge, 0. Total, 4.

MEMBERSHIP: No. of males, 89; No. of females, 177. Total, 266. Absent, 23. *Additions,* — on confession, 13; by letter, 17. Total, 30. *Removals,* — death, 6; dismission, 42; revision, 36. Total, 84.

BAPTISMS: Adults, 3; infants, 3.

FAMILIES: 140.

SUNDAY SCHOOLS: Members, 245.

CHURCHES	SUNDAY SCHOOL			Young People's Societies. Mem.	BENEFICENCE									Home Expenditure	SALARIES, VALUES, ETC.				
Place	Superintendent		Members		Foreign Missions	Education	Church Bldg.	Home Missions	Am. Miss. Association	Cong. S. S. and Pub. Soc.	Minister'l Aid	Other Charities	Total		Salary, etc.	Date Erection of Church	Value Church Property	Investment Funds	Amt. of Debt
					$	$	$	$	$	$	$	$	$	$	$		$	$	$
Batavia,																			
Gentry,	D. L. Kost.	h	100	50	5	0	6	7	0	4	0	25	47	448		1900	*1,500	0	0
Little Rock,	James L. King,	h	75	30	0	0	0	0	6	0	0	4	10	437	a540	'81	*800	0	0
Rogers,	H. R. Sackett.		70	23	35	0	3	25	5	5	0	18	91	496	700	'81	3,500	0	0

a. Missionary aid to salary. * No parsonage.

YOUNG PEOPLE'S SOCIETIES: Societies, 3; members, 103.

CONTRIBUTIONS: No. of churches contributing, 3. Foreign Missions, $40; Church Building, $9; Home Missions, $32; American Missionary Association, $11; Sunday Schools, $9; Other, $47. Total, $148.

HOME EXPENSES: No. of churches reporting, 3; amount, $1,381.

INCREASE: Benevolence, $85.

DECREASE: Membership, 74; Sunday School members, 90; Home Expenses, $346; Value of Property, $1,700.

For Fifth-Year Statistics see General Summaries.

CALIFORNIA (NORTHERN).

General Association of Congregational Churches of: Organized October, 1857. Officers: Arthur Arlett, Oakland, moderator; Rev. Henry E. Jewett, 2511 Benvenue av., Berkeley, registrar, statistical secretary and treasurer. Session of 1907: Reno, Nev., Tuesday, Oct. 1.

Churches		Clerks	Ministers			Members				Admitted			Removed				Bapt.		
City or Town	Org.	Name	Name	Ord.	C'd	Ma.	Fe.	To.	Ab.	C.	L.	To.	Di.	L.	Dc.	To.	Ad.	Inf.	Fam.
Adin,	1888	Mrs. Wilhelmina Clark,	Harry Perks, *p.*			1	10	11	5	0	3	3	0	0	0	0	0	0	44
Alameda, 1st,	1879	Samuel A. Ross,	L. Potter Hitchcock, *p. c.*	'92	'01	95	214	309	40	54	22	76	1	19	18	38	17	15	231
,, Ward Memorial,	1900	Mrs. John G. Ward,	[H. S. Tuttle, *Stud.*]		'06	6	28	34	6	0	0	0	0	1	0	1	0	1	50
Alton,	1889	Miss Eva Line,				2	2	4	0	0	0	0	0	0	0	0	0	0	20
Alturas,	1883	James Arthur Yates,	George A. Charnock, *p.*	'03	'06	14	38	52	7	4	0	4	0	0	10	10	0	0	200
Angel's Camp,	1900	Mrs. Phœbe Rushmer,				6	25	31	6	1	0	1	1	0	2	3	0	2	100
Antioch,	1865		Frederick G. Merrill, *p.*	'05	'04	6	34	40		1	5	6	1	0	0	1	0	0	90
Auburn,	1875	Mrs. Cora Collins,	Hiram D. Wiard, *p.*	'78	'05	35	72	107	35	0	0	0	3	5	0	8	0	6	105
Beckwith,	1898	Mrs. Alice Heriot,	Dennis Goodsell, *p.*	'77	'06	2	20	22	9	0	3	3	0	2	0	2	0	2	20
Benicia,	1865	Hugh W. Lamont,	Benjamin St. John, *p.*	'80	'04	17	72	89	20	4	0	4	1	10	0	11	2	3	75
Berkeley, 1st,	1874	Rev. Henry E. Jewett,	Wm. Herman Hopkins, *p.*	'89	'04	167	356	523	75	13	68	81	6	27	0	33	4	10	300
,, Park,	1883	Miss M. Ronaldson,				52	115	167	20	57	20	77	1	35	3	39	3	12	175
,, North,	1892	Frank M. May,	Leland D. Rathbone, *p.*	'88	'04	87	151	238	21	15	52	67	0	4	8	12	7	7	230
Bethany,	1878	Mrs. V. M. Henderson,	[Phineas T. Lynn, *Meth.*]	'86	'05	6	12	18	0	5	2	7	0	0	2	2	1	0	24
Black Diamond,	1882	Mrs. George Kennerley,	[C. C. Champlin, *Lic.*]		'06	7	27	34	5	2	6	8	0	2	0	2	0	1	100
Byron,	1883	J. S. Armstrong,				3	2	5		0	0	0	0	4	0	4	0	0	10
Callahan,	1880	Mrs. Richard Hayden,	Irving J. Luce, *p.*	'05	'05	2	3	5	2	0	1	1	0	0	0	0	0	0	60
Campbell,	1889	Mrs. E. S. Schuyler,	George E. Atkinson, *p. c.*	'98	'03	58	89	147		7	15	22	1	4	0	5	0	0	50
Ceres, Smyrna Park,	1903	Rev. Pliny B. Fisk,				32	34	66	11	3	4	7	3	2	0	5	0	0	26
Cherokee,	1894	Mrs. James,				4	10	14		0	0	0	0	0	0	0	0	0	30
Clayton,	1863	D. F. Stockflesh,	Oramel W. Lucas, *p.*	'83	'06	9	21	30	6	3	0	3	0	3	1	4	0	0	50
Cloverdale,	1869	Charles L. Sedgley,	Asa B. Snider, *p.*	'95	'02	33	107	140	27	4	4	8	1	2	0	3	2	1	100
Cotati,	1901	W. Phipps,				5	12	17	5	0	0	0	0	2	0	2	0	0	10
Cottonwood,.	1887	Mrs. Louise Shoup,	William L. Day, *p.*	'75	'07	8	20	28	10	1	3	4	0	11	0	11	0	8	75
Crockett,	1883	Mrs. Helena C. Paul,	[Alex. Wm. Pulcifer, *Lic.*]		'06	12	33	45	9	1	4	5	0	9	0	9	0	2	50
Decoto,	1893	Mrs. F. W. Meyer,	[Leslie Briggs, *Lic.*]		'06	1	9	10		2	0	2	0	1	0	1	0	1	11
Douglass Flat,	1869					0	1	1	0	0	0	0	0	0	1	1	0	0	10
Etna Mills,	1881	Mrs. H. C. Eller,	Irving J. Luce, *p.*[a]	'05	'05	9	48	57	11	0	2	2	0	1	0	1	0	2	40
Eureka,	1861	Mrs. A. J. Monroe,	J. Perry Ratzell, *p.*	'00	'05	92	162	254	48	38	12	50	4	8	9	21	3	11	250
Falk,	1895	William H. Stephenson,	Charles M. De Bois, *p.*	'06	'06	3	6	9	0	1	2	3	0	0	0	0	0	0	20
Ferndale,	1875	Mrs. Eva Schreiner,	[Thomas J. Bander, *U. B.*]	'73	'06	15	47	62	0	0	0	0	1	0	0	1	1	9	40
Field's Landing,	1894	Charles L. Nichols,	Charles M. DeBois, *p.*	'06	'06	9	16	25	8	0	0	0	1	2	0	3	0	4	35
Fitchburg,	1895	Mrs. B. Cluff, **Elmhurst,**	Griffith Griffiths, *p.*	'81	'06	15	36	51	5	8	2	10	3	1	0	4	0	1	40
Fowler, *Armenian,*	1903	Peter Tomson,				14	11	25	0	2	4	6	0	0	0	0	0	0	18
Fresno, 1st,	1882	Wm. G. Harris,	Charles N. Queen, *p. c.*	'86	'06	51	61	112	3	5	18	23	0	2	0	2	0	0	60
,, *German,*	1892	August Lung,	Carl Legler, *p.*	'02	'02	122	116	238		33	0	33	0		20	20	0	76	178

[a] Mrs. Emma Belle Luce, *assoc. p.*, '06, '06

CHURCHES	SUNDAY SCHOOL			BENEFICENCE										SALARIES, VALUES, ETC.				
Place	Superintendent	Members	Young People's Societies. Mem.	Foreign Missions	Education	Church Bldg.	Home Missions	Am. Miss. Association	Cong. S. S. and Pub. Soc.	Minister'l Aid	Other Charities	Total	Home Expenditure	Salary, etc.	Date Erection of Church	Value Church Property	Investment Funds	Amt. of Debt
Adin,	Thomas D. Hill,	26	0	$0	$0	$4	$6	$0	$0	$0	$0	$10	$	$	'88	*$2,500	$0	$0
Alameda, 1st,	H. F. Dexter,	256	63	296	23	29	373	23	10	25	817	1,596	9,252	2,000	1904	*50,000	0	9,000
„ Ward M.,	H. S. Tuttle, **Berkeley,**	77	22	0	0	3		0	4	0	0	7	240	120	'88	*4,000	0	0
Alton,		15	0	0	0	0	0	0	0	0	0	0	0		'97	*1,000	0	0
Alturas,	C. B. Towle,	10	25	12	0	5	11	0	0	0	0	28		1,200	'84	*5,500	0	450
Angel's Camp,	J. A. Orr,	120	15	22	0	15	12	0	10	0	0	59	925	a675	1904	*1,800	0	0
Antioch,	Mrs. H. F. Beede,					15						15		900	'92	*4,000	0	0
Auburn,	Dr. J. N. Ward,	100	12	10	12	6	30	0	25	0	75	158		900	'83	*4,000	0	0
Beckwith,	Alice C. Heriot,	35	0	2	0	20	21	0	10	0	0	53	450	a600	'95	2,500	0	200
Benicia,	Mrs. B. St. John,	50	16	16	0	11	13	14	5	0	75	134	1,264	900	'68	8,000	0	0
Berkeley, 1st,	E. Carl Bank,	232	73	844	0	159	778	200	25	79	230	2,315	6,650	3,300	'84	*30,000	0	4,000
„ Park,	L. S. Rodgers,	190	105	35	0	20	62	3	0	0	15	135	1,520	1,500	'83	*3,000	0	0
„ North,	Fred. W. Dorn,	315	105	230	0	13	265	173	20	0	182	883	4,669	1,500	1905	*15,000	0	2,070
Bethany,	William Saxoner,	35	0	0	0	5	0	0	0	0	0	5	164	150	'84	*1,400	0	250
Black Diamond,	Mrs. Browers,	44	0	5	0	7	8	0	5	0	0	25	411	a400	'92	2,200	0	0
Byron,		0	0	0	0	10	2	0	0	0	0	12	119		'87	*1,600	0	0
Callahan,		0	0	0	0	5	4	0	2	0	0	11	100	a100	'94	*1,200	0	0
Campbell,	Dr. E. C. Abbott,	110	40	74	0	62	229	0	5	0	0	370	1,117	900	'92	*4,300	0	0
Ceres,	Amos Hiatt, h	80	23	26	0	9	24	3	2	2	3	69	418	a500		*0	0	0
Cherokee,	Mrs. Phebe McCloud,	10	10	0	0	0	0	0	0	0	0	0	0			*0	0	0
Clayton,	Charles Bigelow,	45	13	2	0	5	5	0	6	0	3	21	640	a600	'67	2,500	0	0
Cloverdale,	Mrs. May Spaulding,	90	30	69	0	14	77	30	7		25	222	1,200	800	1906	13,000	0	0
Cotati,		60	0	0	0	0	0	0	0	0	0	0				*0	0	0
Cottonwood,	Louis Mehring, h	75	20	11	0	1	20	4	0	0	0	36	200	a500	'88	2,700	0	0
Crockett,	Rev. Alex. W. Pulcifer,	50	30	5	0	5	3	0	4	0	0	17	890	520	'83	3,000	0	
Decoto,	Miss May Haines,	25	0	0	0	2		0	0	0	0	2		300	'96	*1,000	0	0
Douglass Flat,		0	0	0	0	0	0	0	0	0	0	0	0	0		*0	0	0
Etna Mills,	Rev. E. Belle Luce, h	105	40	0	0	3	36	0	2	0	5	46	850	a600	'81	2,800	0	0
Eureka,	O. W. Lord,			28	0	17	31	5	10		75	166	3,644	1,500	'91	*20,000	0	0
Falk,	William H. Stephenson,	40	15	5	0	3	0	0			29	37	190		'95	1,000	0	0
Ferndale,		60	0	4	0	0	15	0	0	0	0	19	221	600	'78	3,000	0	0
Field's Landing,	Mrs. Fields,	36	27	10	0	3	4	0	3	0	31	51	450	a215	'97	1,000	0	400
Fitchburg,	Fred. Morse, **Fruitdale,** h	100	0	11	0	14	33	39	5	0	0	102	567	355	'95	*2,000	0	0
Fowler,	Bedros Besogan,	25	0	0	0	0	0	0	0	0	0	0	150	150		*0	0	0
Fresno, 1st,	N. O. Mossman,	106	18	30	0	33	184	0	17	0	0	264	1,825	1,300	'84	*10,000	0	850
„ *German*,	Friedrich Diel,	154	58	92	15	14	47	0	0	0	48	216	700	600	'93	*1,200	0	0

a, Missionary aid to salary. * No parsonage.

CHURCHES		CLERKS	MINISTERS			MEMBERS				ADMITTED			REMOVED				BAPT.		
City or Town	Org.	Name	Name	Ord.	C'd	Ma.	Fe.	To.	Ab.	C.	L.	To.	Di.	L.	Dc.	To.	Ad.	Inf.	Fam.
Fresno, Zion,	1900		Friedrich Watt, *p.*	'01	'05	108	110	218	6	15	0	15	1	0	2	3	0	35	128
,, *Armenian*,	1901	Nazaret Frangulian,	Hohannes K. Santikian, *p.*	'97	'03	45	48	93	9	2	12	14	1	1	0	2	0	1	75
Fruitvale,	1895	Mrs. Alba E. Clark,	Burton M. Palmer, *p.*	'00	'04	53	108	161	21	3	13	16	1	3	0	4	6	15	175
Glen Ellen,	1894	Charles J. Poppe,	Enoch E. Chakurian, *p.*	'97	'05	15	34	49	0	0	2	2	0	0	0	0	0	1	65
Grass Valley,	1853	Mrs. Mary Douglas,	Richard K. Ham, *p.*	'01	'06	23	98	121	20	2	1	3	5	4	34	43	2	2	115
Green Valley,	1878	Geo. W. Osborn,[a]	Frank A. Bissell, *p.*	'82	'03	24	53	77	17	9	3	12	1	2	0	3	5	2	100
Guerneville,	1894	Miss Annie Mills,	Emanuel Hoskins, *p.*	'80	'05	7	20	27	2	0	1	1	0	0	0	0	0	2	100
Haywards,	1865	E. S. Warren,	B. Dent Naylor, *p.*	'94	'02	15	38	53	7	1	0	1	0	0	0	0	1	2	75
Hydesville,	1868	Mrs. Mary V. Ogden,	John W. Doane, *p.*	'94	'06	5	15	20	1	0	4	4	0	1	1	2	0	1	25
Island, The, **Ferndale,**	1897	Mrs. E. Ericksen,[b]	[Thomas J. Bander, *U. B.*]	'73	'06	1	5	6	2	0	0	0	0	0	2	2	0	0	10
Kenwood,	1889	Mrs. Susie D. Chakurian,	Enoch E. Chakurian, *p.*	'97	'05	16	22	38	10	0	1	1	0	3	0	3	0	0	55
Lewiston,	1874	Mrs. Ray Lowden,[c]				2	6	8	3	0	2	2	0	0	0	0	0	0	10
Likely,	1894	Mrs. Preston Bayley,				6	18	24		0	0	0	0	0	0	0	0	0	25
Lincoln,	1882	J. B. De Golyer,	Huber Burr, *p.*	'00	'06	16	37	53	9	0	1	1	2	3	1	6	0	1	100
Little Shasta,	1876	Andrew Soule, **Montague,**				5	7	12	2	0	0	0	0	0	2	2	0	0	30
Lockeford,	1862	Mrs. Laura J. Bruml,	Louis Wallace, *p.*	'71	'07	4	24	28	5	1	0	1	0	2	2	4	0	0	20
Lodi,	1872	J. H. Connett,	Francis M. Washburn, *p.*	'76	'05	53	85	138	17	19	20	39	2	8	0	10	11	4	125
Loleta,	1898	Miss F. Jennette Martin,				3	8	11	4	3	3	6	0	2	0	2	0	0	10
Loomis,	1894	John A. Ferguson,	Luther Speers, *p.*	'01	'06	11	11	22	1	1	0	1	0	0	0	0	0	0	20
McCloud,	1906	Cyrus A. Palmer,	Isaac Clark Crook, *p.*	'06	'06	5	6	11	0	0	14	14	0	3	0	3	0	0	58
McConaughy,	1894	Mrs. Bert Denny,	Irving J. Luce, *p.*	'05	'05	9	8	17	8	0	0	0	0	0	0	0	0	0	6
Magalia,	1905	Rev. J. H. Harwood, **Orloff,**	James H. Harwood, *p.*	'63	'05	2	3	5	0	0	0	0	0	3	0	3	0	0	20
Martinez,	1874	Walter G. Reed,	H. Ernest Banham, *p.*	'93	'06	19	64	83	23	5	9	14	2	9	0	11	2	0	115
Marysville, *Chinese*,	1881	Miss Mattie A. Flint,				39	0	39	31	1	0	1	0	0	0	0	1	0	6
Mill Valley,	1896	Miss Belle Abraham,	Sidney R. Yarrow, *p.*	'97	'04	26	41	67	5	8	9	17	0	2	8	10	0	2	125
Mokelumne Hill,	1853	William M. Nuner,				1	1	2	0	0	0	0	0	0	0	0	0	0	2
Murphy's,	1866	A. O. Tyler,	Martin Jensen, *p.*	'98	'05	10	17	27	13	2	0	2	0	1	0	1	0	0	25
Nevada City,	1851	John W. Dark,	Josiah Sims, *p.*	'63	'73	19	83	102	12	2	0	2	0	0	0	0	1	7	125
Niles,	1889	Miss Jane Smith,	F. Vernon Jones, *p.*	'92	'05	9	36	45	13	0	1	1	0	0	0	0	0	1	70
Oakland, 1st,	1860	Mrs. Alice Price Logan,	Charles R. Brown, *p. c.**	'89	'96	565	1,000	1595	135	63	66	129	23	36	2	61	17	23	1000
,, 2d,	1868	W. W. Updegraff,	John A. Milligan, *p.*	'83	'07	25	71	96	5	2	2	4	0	3	3	6	0	0	100
,, Plymouth av.,	1874	Miss Anna N. Robinson,				4	6	10	2	0	0	0	0	1	0	1	0	0	6
,, 4th,	1881	H. T. Helfer,	Frederic H. Maar, *p. c.*	'91	'03	57	151	208	20	28	20	48	1	4	0	5	4	2	150
,, Pilgrim,	1887	Miss Rosa M. Buel,	Raymond C. Brooks, *p. c.*	'93	'00	73	166	239	54	4	13	17	4	3	2	9	3	3	150
,, Market st.,	1890	John Gill,[d]	Griffith Griffiths, *p.*	'81	'04	34	71	105	4	7	4	11	0	3	18	21	3	0	100
,, Plymouth,	1902	Mrs. W. S. Sharp,	Miles B. Fisher, *p. c.*	'97	'02	51	109	160	33	11	10	21	1	6	0	7	3	7	175
Oakley,	1903	Snievely Peterson,	Frederick G. Merrill, *p.*	'05	'06	2	4	6	0	0	0	0	1	0	0	1	0	0	13
Oleander,	1890	Mervyn Thompson,	James E. Duff, *p.*	'02	'05	21	30	51	16	0	3	3	0	0	0	0	0	1	30
Oro Fino,	1876	Mrs. F. M. Quigley,	Irving J. Luce, *p.*	'05	'05	1	4	5	1	0	0	0	0	0	1	1	0	0	25
Oroville,	1857	H. M. Kerr,	Clarence H. Stevens, *p.*	'95	'06	25	62	87	17	6	6	12	2	3	1	6	0	0	150

[a] Santa Rosa, R. F. D. [b] Ferndale. [c] Minersville. [d] Berkeley, R. F. D. * Henry B. Mowbray, *asst. p.*, '00, '04.

CHURCHES	SUNDAY SCHOOL		Y.P.S.	BENEFICENCE									Home Exp.	SALARIES, VALUES, ETC.				
Place	Superintendent	Mem.	Mem.	Foreign Miss.	Ed'n	Ch. Bdg	Home Miss.	A.M. A.	S. S.	Min. Aid	Other	Total		Salary, etc.	Ch. Erec.	Value of Ch. Prop.	Inv. Funds	Amt. of Debt
Fresno, Zion,	George H. Lieder,	150	25	$42	$0	$5	$42	$0	$0	$5	$0	$94	$840	$550	1900	*$2,000	$0	$0
,, *Armenian*,	Nazaret Frangulian,	80	28	0	0	10	15	0	0	0	250	275	325	a750		*4,000	0	0
Fruitvale,	J. H. W. Riley,	206	51	49	20	19	37	5	5	0	70	196	2,648	1,200	'95	8,000	0	1,200
Glen Ellen,	Miss Elizabeth Clark,	45	0	17	0	15	37	0	31	0	0	100	309	a700	'95	*3,000	0	0
Grass Valley,	Rev. R. K. Ham,	120	25	29	0		77	0	21	0	20	147	2,282	1,200	'92	12,500	0	0
Green Valley,	Mrs. Henry Bosey,[a]	54	28	32	0	10	18	0	3	0	48	111	1,095	660	'99	4,000	0	0
Guerneville,	Miss Annie Mills,	65	0	50	0	10	42	0	10	0	0	112	800	a450	'95	3,500		750
Haywards,	E. S. Warren,	78	20	2	0	5	19	0	5	0	0	31	1,295	800	'66	10,000	0	0
Hydesville,	Mrs. Mary V. Ogden, h	45	0	5	0	0	5	0	8	0	0	18	250	a150	'75	2,000	0	0
Island, The,	Mrs. E. Ericksen,[b]	25	0	0	0	2	0	0	0	0	0	2	105	a100		*0	0	0
Kenwood,	Mrs. Susie D. Chakurian,	60	15	7	0	16	40	0	5	0	0	68	935	a750	'87	*2,500	0	0
Lewiston,		15	0	0	0	1	0	0	0	0	0	1	0	0	'94	*500	0	0
Likely,	Miss Cora Given,	25	0	0	0	0	0	0	0	0	0	0	0	0		*0	0	0
Lincoln,	Mrs. William S. Allen, h	124	10	0	0	10	5	0	20	0	53	88	708	a600	'91	*7,000	0	0
Little Shasta,	Andrew Soule, **Montague**,	25	0	5	0	0	0	0	0	0	0	5			'76	*3,000	0	0
Lockeford,	A. B. Clifford,	73	0	15	0	28	18	11	7	0	0	79	949	500	'69	*3,650	0	250
Lodi,	Daniel F. Owens,	270	63	50	6	30	50	30	25	6	101	298	1,502	900	'78	5,000	0	0
Loleta,	Mrs. L. M. Hancock,	57	18	0	0	2	1	0	0	0	0	3	133	a180	'98	*2,700	0	0
Loomis,	William P. Fassett,	45	15	0	0	1	0	0	0	0	0	1	267	a300	'95	*600	0	0
McCloud,	Mrs. L. Campbell,	38	0	0	0	0	0	0	0	0	0	0	978	a900	1905	1,800	0	0
McConaughy,		0	0	0	0	0	0	0	0	0	0	0	0	0		*0	0	0
Magalia,				0	0	0	0	0	0	0	0	0		0		*0	0	0
Martinez,	Mrs. T. McMahon,	150	35	103	0	26	48	0	9	0	9	195	5,867	1,100	'86	11,500	1,500	0
Marysville,	Miss Mattie A. Flint,	27	0	9	0	0	0	120	0	0	14	143		0		*0	0	0
Mill Valley,	W. C. Barnard,	133	26	20	0	10	50	34	6	0	35	155	1,400	1,000	'97	10,000	0	600
Mokelumne Hill,		0	0	0	0	0		0	1	0	0	1	0	0	'53	*500	0	0
Murphy's,	A. O. Tyler,	40	20	3	0	0		0	0	0	0	3	750	720	'95	2,500	10,000	0
Nevada City,	Rev. J. Sims, h	95	20	5	0	7		0	25	0	0	37	1,000	750	'62	*6,500	0	400
Niles,	Mrs. J. E. Thane,	50	40	65	0	5	99	23	21	0	74	287	1,100	875	'89	4,000	0	0
Oakland, 1st,	Rev. Henry B. Mowbray, m	1118	115	4,020	0	1,478	3,107	447	256	107	6,488	15,903	19,901	6,000	'78	*400000	0	0
,, 2d,	J. V. Bacon, h	250	50	55	0	3				0		58	1,000	a1,000	'75	8,000	0	0
,, Plym'th av.,		0	0	0	0	0	0	0	0	0	0	0	0	0		*0	0	0
,, 4th,	Joseph Leiter,	250	130	216	0	200	0	50	25			491	3,800	1,230	1902	*20,000	0	5,000
,, Pilgrim,	Rev. W. W. Madge,	200	50	370	0	10	174	22	11	5	250	842	2,800	1,500	'89	*17,000	0	0
,, Market st.,	J. C. McLeod,	135	35	17	0	5	0	0	0	0	0	22	1,571	660	'95	*26,000	0	7,850
,, Plymouth,	Arthur Arlett, **Berkeley**,	250	33	59	5	10	59	9	9	5	139	295	2,724	1,500	1905	*16,000	0	1,500
Oakley,		0	0	0	0	6		0	0	0	0	6		a120	1904	*1,000	0	0
Oleander,	Mrs. J. E. Duff,	60	28	45	0	19	40	0	21	0	0	125	659	a650	'95	2,000	0	500
Oro Fino,		0	0	0	0	0	0	0	0	0	0	0	0	0		*0	0	0
Oroville,	John M. Keifer,	150	43	64	0	20	100	0	15	0	28	227	1,945	1,200	'57	*5,000	0	0

[a] Sebastopol, R. F. D. [b] Ferndale. a, Missionary aid to salary. * No parsonage.

CHURCHES		CLERKS	MINISTERS			MEMBERS				ADMITTED			REMOVED				BAPT.		
City or Town	Org.	Name	Name	Ord.	C'd	Ma.	Fe.	To.	Ab.	C.	L.	To.	Di.	L.	Dc.	To.	Ad.	Inf.	Fam.
Pacific Grove,	1892	Dea. S. E. Philbrick,	John H. Goodell, *p.*	'74	'05	35	105	140	24	14	20	34	1	1	4	6	4	0	80
Palermo,	1889	Mrs. Belle Briggs,	Herman A. Shearer, *p.*	'89	'06	8	16	24	5	0	5	5	0	5	0	5	0	1	62
Palo Alto,	1900	Miss E. M. Coddington,	Cyrus G. Baldwin, *p.*	'88	'01	62	120	182	35	4	25	29	0	9	0	9	1	3	105
Paradise,	1879	Mrs. Winslow Lovett,	James H. Harwood, *p.*	'62	'03	10	19	29	3	4	1	5	0	0	3	3	0	0	50
Pescadero,	1865	Mrs. M. A. Chandler,	Sheridan Philip Hotaling, *p.*	'00	'06	16	30	46	14	2	8	10	0	6	0	6	2	0	45
Petaluma,	1854	Dea. G. E. Baugh,	W. Chester Ferris, *p.*	'98	'05	47	118	165	23	5	23	28	0	11	0	11	2	3	135
Picard,	1900	Miss Minerva Evans,	[Supplied.]			9	25	34	8	0	5	5	2	4	0	6	0	0	20
Port Costa,	1891	Mrs. E. C. Herriman,	[L. B. Briggs, *Lic.*]			5	7	12	2	2	0	2	0	0	2	2	1	0	18
Porterville,	1891	Miss A. L. Norris,				43	79	122	22	4	8	12	1	2	1	4	2	3	90
Railroad Flat,	1900		[Frank Z. Towle, *Lic.*]		'04	6	6	12	3	0	1	1	0	1	0	1	0	1	12
Redwood,	1862	Miss Clara M. Shelley,	Charles C. Kirtland, *p.*	'97	'04	39	78	117	9	8	5	13	0	5	0	5	4	3	150
Rio Vista,	1869	W. B. Pressley,	William H. Scudder, *p.*	'82	'06	39	61	100	8	0	16	16	1	0	0	1	1	11	85
Rocklin,	1871	Mrs. P. S. Rugg,	Luther Speers, *p.*	'01	'06	7	27	34		0	0	0	0	0	0	0	0	0	40
Rohnerville,	1874	A. C. Nelson,	John W. Doane, *p.*	'94	'06	18	32	50	14	2	2	4	1	1	0	2	0	1	40
Sacramento,	1849	George A. Capen,	Henry K. Booth, *p.*	'01	'04	91	207	298	53	4	8	12	4	5	0	9	2	0	400
Salmon Creek, **Beatrice**,	1900	Mrs. Margaret Folk,				2	5	7		0	0	0	0	0	0	0	0	0	10
San Andreas,	1866	Mrs. Lucy A. Allen,				2	7	9	2	0	0	0	0	0	0	0	0	0	10
San Francisco, 1st,	1849	Miss Edith M. West,	George C. Adams, *p. c.*	'75	'96	258	486	744	244	19	36	55	18	39	33	90	2	6	
,, Plymouth,	1862	Dea. Morris Marcus,	I. Curtis Meserve, *p.*	'69	'03	61	165	226	50	10	10	20	2	10	17	29	3	2	75
,, 3d,	1863	Miss Annette Gayetti,				78	213	291		37	7	44	3	13	0	16	14	2	
,, 4th,	1865	Mrs. A. E. Nelson,	Ernest L. Walz, *p.*	'97	'03	25	75	100	53	3	0	3	1	0	0	1	1	14	200
,, Bethany,	1873	Miss Frances W. Jones,	Samuel C. Patterson, *p.*	'97	'05	54	135	189	50	3	7	10	1	10	0	11	1	5	120
,, Olivet,	1884	Sidney Wright,	Ben. F. Sargent, *p.*	'77	'04	20	62	82	7	9	12	21	0	5	10	15	2	4	200
,, *Swedish*,	1886	J. L. Ostlund,	Carl Anderson, *p.*	'86	'03	95	125	220	200	17	0	17	1	0	76	77	0	12	100
,, Ocean View, **Sta. L**,	1890		William R. Bair, *p.*	'00	'06	4	16	20	0	0	0	0	1	7	0	8	0	3	100
,, Park,	1893	Dea. Robert H. Hall,	Theophilus R. Earl, *p.*	'79	'02	13	27	40	9	5	8	13	0	2	9	11	1	5	60
,, Richmond,	1893	A. M. Nicoll,				22	54	76	10	0	0	0	2	6	5	13	0	0	225
,, Bethlehem,	1894	Frank Stewart,				42	57	99	0	36	12	48	0	0	0	0	3	17	200
,, Pierce st.,	1895	Miss Lillian D. Eickhorst,	[Supplied.]			12	22	34		0	0	0	0	0	0	0	0	0	80
,, Sunset,	1896	Mrs. Mary L. Alexander,	[M. W. Meserve, *Lic.*]		'06	10	22	32	4	9	3	12	0	3	5	8	3	0	100
,, *Chinese*,	1904	Lee S. Hong,	Jee Gam, *p.*	'95	'04	92	19	111		12	6	18	0	3	0	3	0	12	
,, *Japanese*,	1905	Dea. Yetaro Watanabe,				21	0	21	10	1	1	2	0	1	0	1	0	0	0
San José,	1875	James Hyatt,	William T. Patchell, *p. c.*	'96	'03	106	246	352	43	6	24	30	4	31	0	35	2	3	125
San Juan,	1880	Allen Houser,	Thomas G. Lewis, *p.*	'87	'06	18	40	58	10	2	7	9	0	13	0	13	0	0	38
San Mateo,	1864	John W. Moore,	John H. Kimball, *p.*	'98	'03	47	79	126	38	12	22	34	1	13	0	14	0	8	125
San Rafael,	1893	George F. Clifford,	Wm. Henry Atkinson, *p.*	'67	'97	9	14	23	7	0	0	0	1	0	0	1	0	0	24
Santa Cruz,	1857	Ernest F. Otto,	James B. Orr, *p.*	'89	'07	172	368	540	140	2	18	20	4	19	0	23	1	4	350
Santa Rosa,	1888	Miss Kate Kinley,	Arthur B. Patten, *p. c.*	'94	'05	43	104	147	12	6	8	14	0	1	0	1	2	5	120
Saratoga,	1872	Mrs. K. A. Merrill,	Charles W. Merrill, *p.*	'73	'03	49	51	100	10	2	13	15	1	6	1	8	2	0	80
Seaside,	1894	Mrs. E. A. Roberts,				0	0	0	0	0	0	0	0	3	0	3	0	0	0

CHURCHES	SUNDAY SCHOOL		Y.P.S.	BENEFICENCE									Home Exp.	SALARIES, VALUES, ETC.				
Place	Superintendent	Mem.	Mem.	Foreign Miss.	Ed'n	Ch. Bdg	Home Miss.	A.M. A.	S. S.	Min. Aid	Other	Total		Salary, etc.	Ch. Erec.	Value of Ch. Prop.	Inv. Funds	Amt. of Debt
Pacific Grove,	E. R. McQuilkin,	131	52	$408	$9	$37	$280	$19	$19	$9	$100	$881	$1,700	$1,200	'93	$15,000	$0	$0
Palermo,	Frank S. Briggs,	40	0	0	0	5	20	0	5	0	0	30	265	a550	'90	*5,000	0	0
Palo Alto,	Franklin E. Perham,	128	39	120	0	60	75	50	14	0	25	344	2,130	1,200	1905	*16,240	0	2,800
Paradise,	Winslow Lovett,	60	10	14	500	7	13	0	5	0	0	539	250	a500	'91	1,500	0	500
Pescadero,	Mrs. M. A. Chandler,	41	25	25	0	4	4	0	8	0	0	41	377	a500	'65	3,550	0	0
Petaluma,	Miss C. D. Denman, h	237	35	136	15	120	156	21	23	23	13	507	2,350	1,200	1901	20,000	0	900
Picard,	Harrison Wilkins,	35	0	0	0	1	0	0	4	0	0	5			1903	*1,100	0	0
Port Costa,	Mrs. George Wentworth,	45	9	15	0	0	0	0	0	0	0	15	400	a300	'91	*2,000	0	0
Porterville,	Rev. Clifford N. Hand,	146	28	113	0	18	77	0	10	0	24	242	1,180	900	'79	6,000	0	0
Railroad Flat,	Canby Todd,	18	0	0	0	0	0	0	0	0	15	15		0		*0	0	0
Redwood,	L. P. Behrens,	100	40	60	3	12	50	12	10	0	0	147	3,240	1,020	'63	8,000	0	0
Rio Vista,	Mrs. W. B. Pressley,	94	96	119	0	32	12	0	0	0	8	171	1,487	1,200	'69	5,000	0	0
Rocklin,	Mrs. John Johnson,	75	0	21	0	0	0	0	4	0	0	25		a500	'95	4,000	0	0
Rohnerville,	Mrs. Louise McDonald,	70	60	0	0	2	0	0	0	0	0	2	561	a480	'74	*700	0	0
Sacramento,	Rev. H. K. Booth, m	189	0	55	0	35	57	236	7	0	404	794	4,574	2,500	'54	*40,000	0	4,000
Salmon Creek,	Mrs. M. Folk,	20	0	0	0	0	0	0	0	0	0	0				*0	0	0
San Andreas,	Mrs. Mary Harris, h	20	0	1	0	0		0	0	0	0	1			'89	*1,000	0	0
S. Francisco, 1st,	Barton S. Hays,	75	36	842	4300	863	2,000	161	10	100	818	9,094	33,552	4,000	1906	*300000	0	0
,, Plymouth,	Morris Marcus, m	200	0	128	0	100	337	49	0	0	0	614	6,248	2,000	'82	*20,000	0	0
,, 3d,	Robert M. Stedman,	100	25	0	0	0	0	0	0	0	0	0	0			*11,500	9,500	0
,, 4th,	John W. Hatch,	125	30	25	0	5	60	3	0	0	27	120	2,500	a1,020	1906	*20,000	3,400	0
,, Bethany,	Rev. S. C. Patterson, h	113	11	85	18	16	31	37	12	1	10	210	5,203	1,500	'78	*20,000	0	1,800
,, Olivet,	F. W. Finch,	165	94	105	0	40	107	56	6	1	60	375	1,749	1,200	'84	*12,000	300	0
,, *Swedish*,	J. A. Ohlson,	100	70										2,308	1,200		*10,000		0
,, Ocean View,	William R. Rea,	75	0	0	0			0		0				a420	'90	2,500	0	0
,, Park,	Y. O. King,	100	15	6	0	50	25	0	5	0	25	111	600	a1,000	'98	*15,000	0	0
,, Richmond,	Gustav A. Graeber,	200	25	15	0	5	0	0	5	0	0	25	1,492	a1,100	'99	*15,000	0	3,800
,, Bethlehem,	Marine Andrews,	160	80	15	0	7	33	0	5	0	0	60	1,415	a900	'94	*8,000	0	0
,, Pierce st.,	Miss Lillian D. Eickhorst,		0	0	0	0	0	0	0	0	0	0			'88	*10,000	0	0
,, Sunset,	Marshall W. Meserve,	100	15	13	0	0	0	0	0	0	0	13	450	a330	1902	*2,000	0	0
,, *Chinese*,	Pond Mooar Jee,		0		0	0	0	826	0	0		826	448			*15,000	1,000	0
,, *Japanese*,	Yetaro Watanabe,	10	0	0	0	0	0	286	0	0	20	306				*0	0	0
San José,	J. B. T. Tuthill,	250	84	939	77	45	206	106	50	22	484	1,929	4,635	2,000	'75	*20,000	2,895	0
San Juan,	John Sweeney,	84	9	16	0	3	41	0	3	0	0	63	737	a700	'80	2,000	0	0
San Mateo,	A. S. Moore,	140	35	50	0	0	75	20	10	0	50	205	2,300	1,200	'68	15,000	100	0
San Rafael,	George F. Clifford,	65	14	83	0	6	3	17	15	0	0	124	709	470	'98	*3,000	0	0
Santa Cruz,	Miss M. E. Morgan,	250	70	247	0	0	256	0	0	36	33	572	7,546	1,800	'90	*36,000	0	0
Santa Rosa,	George J. Reading,	118	20	57	0	25	109	21	5	12	3	232	4,000	1,200	'90	*8,000	0	0
Saratoga,	Henry T. Plant, h	125	47	197	11	79	130	51	32	5	80	585	1,489	900	'76	4,300	0	0
Seaside,		0	0	0	0	1	0	0	0	0	0	1	0		'94	*1,600	0	0

a, Missionary aid to salary. * No parsonage.

CHURCHES		CLERKS	MINISTERS			MEMBERS				ADMITTED			REMOVED				BAPT.		
City or Town	Org.	Name	Name	Ord.	C'd	Ma.	Fe.	To.	Ab.	C.	L.	To.	Di.	L.	Dc.	To.	Ad.	Inf.	Fam.
Sebastopol,	1889	Miss Lena Pierce,	Ira G. Hambleton, *p.*	'98	'07	32	63	95	14	0	0	0	2	0	23	25	0	0	100
Sierraville,	1884	Mrs. Minnie Rousseau,	Jacob Spoolman, *p.*	'05	'05	10	53	63	12	3	0	3	1	4	3	8	1	0	80
Sonoma,	1871	Mrs. Georgia Munfrey,	Charles C. Cragin, *p.*	'70	'05	19	46	65	16	9	5	14	1	2	4	7	2	0	100
Soquel,	1868	Irving A. Hodgson,	Franklin F. Pearse, *p.*	'83	'04	27	76	103		2	3	5	1	0	8	9	0	1	160
Stockton,	1865		Reuben H. Sink, *p.*	'83	'89	43	129	172	18	6	7	13	1	3	11	15	0	4	150
Suisun,	1876	Mrs. F. S. Gurnett,	Seneca Jones, *p.*	'75	'06	19	44	63	3	0	5	5	2	3	0	5	0	0	50
Sunnyvale,	1905	William C. Beach,	Reed B. Cherington, *p.*	'00	'05	20	16	36	3	6	7	13	0	0	0	0	3	3	100
Suñol Glen,	1885	Miss Effie M. Trimingham,	Oliver J. Van Wagner, *p.*	'07	'06	12	17	29	6	4	1	5	0	4	0	4	1	4	30
Thermalito,	1891	Alfred F. Chase,				4	4	8		0	0	0	0	0	0	0	0	0	4
Tipton,	1884	Mrs. Mary Janes,	[Supplied.]			3	9	12	2	0	13	13	1	0	0	1	0	0	10
Tulare,	1874	Miss Grace Linder,	Merriam B. Davenport, *p.*	'95	'04	14	50	64	5	0	5	5	1	12	3	16	0	0	60
Weaverville,	1884	Miss Cina Leonard,				7	51	58	15	3	0	3	1	6	0	7	0	0	150
Woodland,	1870	Miss M. M. Huston,	[Supplied.]			17	80	97	40	0	0	0	0	0	0	0	0	0	50
Wyandotte,	1894	Mrs. Addie Grubbs,	Herman A. Shearer, *p.*	'89	'06	3	9	12	5	0	0	0	0	0	0	0	0	0	20

NAME OF STATE ORGANIZATION: GENERAL ASSOCIATION OF CONGREGATIONAL CHURCHES OF NORTHERN CALIFORNIA.

NAME OF CHURCH ADDED: McCloud.

CHURCHES: *Supplied by*, — Pastors by council, 10. Pastors otherwise, 80. Licentiates, 6. Supplies, 8. Vacant, 26. Total, 130.

MINISTERS: Pastors by council, 10. Pastors otherwise, 80. Supplying churches, 4. Total, 94. Without charge, 60. Total, 174.

MEMBERSHIP: No. of males, 4,329; No. of females, 8,699. Total, 13,028. Absent, 2,181. *Additions*, — on confession, 732; by letter, 839. Total, 1,571. *Removals*, — death, 136; dismission, 532; revision, 271. Total, 1,039.

BAPTISMS: Adults, 162; infants, 426.

FAMILIES: 11,344.

SUNDAY SCHOOLS: Members, 12,486.

CHURCHES	SUNDAY SCHOOL		Y.P.S.	BENEFICENCE									Home Exp.	SALARIES, VALUES, ETC.				
Place	Superintendent	Mem.	Mem.	Foreign Miss.	Ed'n	Ch. Bdg	Home Miss.	A.M.A.	S.S.	Min. Aid	Other	Total		Salary, etc.	Ch. Erec.	Value of Ch. Prop.	Inv. Funds	Amt. of Debt
Sebastopol,	Mrs. Ida Hunt,	146	0	$0	$0	$25	$0	$0	$0	$0	$0	$25	$	$800	1900	*$3,000	$0	$0
Sierraville,	Mrs. Ida Joy,	65	0	5	0	20	33	0	8	0	0	66	551	a660	'84	2,500	0	0
Sonoma,	Mrs. Leonora Duhring,	75	26	30	0	14	39	9	7	0	14	113	1,106	800	'76	*4,500	0	0
Soquel,	C. S. Price, h	185	25	8	0	17	50	0	14	0	17	106	1,000	800	'68	*5,000	0	0
Stockton,	J. Hardy,	164	27	130	0	6	226	50	0	0	100	512	2,413	1,500	'65	3,500	6,717	0
Suisun,	Mrs. B. F. Rush,	52	10	0	0	8	13	0	4	0	0	25		1,000	'82	3,700	0	1,800
Sunnyvale,	W. C. Beach,	92	55	45	0	53	45	5	0	0	16	164	1,571	a700	1906	*4,000	0	0
Suñol Glen,	Miss Alice Chamberlain,	40	70	7	0	5	40	0	5	0	0	57	395	a500	'85	*1,500	0	450
Thermalito,		10	0	0	0	0	0	0	0	0	0	0	0	0		*0	0	0
Tipton,	Mrs. C. Dresser,	30	0	0	0	2	0	0	0	0	0	2	165	0		*1,000	0	0
Tulare,	T. J. Hinton,	64	20	7	0	6	67	0	0	0	50	130	1,450	800	'93	2,000	0	0
Weaverville,		75	20	0	0	27	11	0	8	0	0	46	1,390	800	1900	1,200	0	0
Woodland,		0	0	13	0	0	5	0	0	0	0	18		750	'75	*3,000	0	0
Wyandotte,		0	0	0	0	2	0	0	0	0	0	2	0	a100		*1,000	0	0

a, Missionary aid to salary. * No parsonage.

YOUNG PEOPLE'S SOCIETIES: Societies, 80; members, 3,010.

CONTRIBUTIONS: No. of churches contributing, 113. Foreign Missions, $11,339; Education, $5,014; Church Building, $4,238; Home Missions, $11,062; American Missionary Association, $3,280; Sunday Schools, $1,029; Ministerial Aid, $443; Other, $11,588. Total, $47,993.

HOME EXPENSES: No. of churches reporting, 96; amount, $204,660.

INCREASE: Churches, 1; Members, 532.

DECREASE: Sunday School members, 70; Benevolence, $15,725; Home Expense, $367; Value of Property, $17,110; Amount of Debt, $3,923.

LEGACY: San José, $2,895.

For Fifth-Year Statistics see General Summaries.

CALIFORNIA (SOUTHERN).

General Congregational Association of: Organized May 3, 1887. Officers: , moderator; A. I. Gammon, Pasadena, statistical secretary; Rev. F. J. Culver, treasurer. Session of 1907:

Churches		Clerks	Ministers			Members				Admitted			Removed				Bapt.		
City or Town	Org.	Name	Name	Ord.	C'd	Ma.	Fe.	To.	Ab.	C.	L.	To.	Di.	L.	Dc.	To.	Ad.	Inf.	Fam.
Alpine,	1894	A. Percy Foss,				9	9	18	3	0	0	0		2		2	0	0	30
Avalon,	1889	Eugene B. Dye,	Charles W. Williams, *p.*	'86	'97	17	25	42	16	0	6	6		7	2	9	0	1	50
Bakersfield,	1892	F. G. Colton,	Edgar R. Fuller, *p.*	'86	'97	37	99	136	15	9	8	17	1	5	21	27	6	0	150
Barstow,	1901	Mrs. Rose Lewis,	Jesse L. Morain, *p.*	'05	'06	10	20	30	5	0	2	2	0	0	0	0	0	5	100
Bloomington,	1892	Jas. E. Easton,	James Oakey, *p.*	'75	'05	8	17	25	2	0	4	4	0	0	0	0	0	0	32
Buena Park,	1887	Miss Rose Kellenberger,	William Haresnape, *p.*	'90	'06	14	26	40		8	14	22	0	0	0	0	3	8	40
Calexico,	1903	E. F. Chunard,	Robert LeRoy Glasby, *p. c.*	'06	'05	14	24	38	5	3	9	12	1	0	0	1	3	0	50
Chula Vista,	1890	Miss Bertha Rhoades,	Alfred E. Tracy, *p.*	'72	'04	20	28	48	10	0	2	2	0	6	28	34	0	1	65
Claremont,	1891	Milton E. Churchill,	Henry Kingman, *p. c.*	'88	'00	146	238	384	78	42	46	88	1	22	0	23	26	3	170
Colegrove,	1906	Mrs. Lydia B. Lewis,	Albert A. Kidder, *p.*	'86	'06	5	15	20	1	2	3	5	0	0	0	0	0	2	60
Compton,	1888	Clement F. Wood,	Samuel G. Lamb, *p.*	'79	'04	17	49	66	9	1	3	4	1	1	0	2	0	0	50
Corona, 1st,	1887	Mrs. Carrie Birdsall,	William N. Burr, *p.*	'88	'97	37	86	123	19	3	6	9	1	7	0	8	2	0	100
„ Union, **R. F. D.,**	1906	Mrs. Sallie A. Wallin,	William E. Eckles, *p.*	'01	'06	8	9	17		4	13	17	0	0	0	0	0	0	50
Dehesa,	1887	Ernest Dickinson,	Hubert E. Parker *p.*	'91	'06	5	9	14	1	0	0	0	0	2	0	2	0	0	12
De Luz,	1889					3	3	6											
Dolgeville,	1906	Stella M. Chamberlin,				20	27	47											21
Eagle Rock,						6	11	17											
Escondido,	1887	Dea. Dexter Parker,	George F. Mathes, *p.*	'98	'05	38	84	122	26	8	15	23	2	6	3	11	2	2	75
Etiwanda,	1893	Fred Koch,	G. D. Tangemann, *p.*	'93	'04	10	11	21	6	1	1	2	0	1	0	1	0	1	50
Garvanza,	1905		Dexter D. Hill, *p.*	'69	'05	7	17	24											
Highland,	1884	P. F. Coy,	Thomas M. Price, *p.*	'83	'06	57	119	176	20	12	12	24	1	5	0	6	9	0	120
Hyde Park,	1888	Frank B. Clark,	John M. Schaeffe, *p.*	'87	'90	10	13	23	6	2	4	6	1	0	0	1	2	1	30
Jamul,																			
Kern,	1905	Mrs. Alberta P. Sears,	O. Franklin Thayer, *p.*	'86	'06	3	14	17	6	0	0	0	0	0	0	0	0	0	50
La Canada,	1897	Mrs. L. J. Woodward,	William F. Ireland, *p.*	'98	'06	8	14	22	5	4	6	10	0	2	2	4	0	0	45
Lake View,						7	6	13											
La Mesa,	1895	Kellogg B. Finley,	Albert E. Bradstreet, *p.*	'88	'05	10	24	34	8	2	0	2	0	2	3	5			20
Lemon Grove,	1894	M. C. Kennedy,	Albert E. Bradstreet, *p.*	'88	'05	10	20	30	10	0	9	9	0	0	0	0			40
Little Lake,	1905	Edward T. Johnson,	[Supply.]			7	11	18	0	2	2	4	0	0	0	0			
Long Beach, 1st,	1887	Norman L. Jones,	Charles Pease, *p. c.*‡	'96	'99	90	140	230	20	13	7	20	0	1	0	1			200
„ **Plymouth,**	1904	H. Geo. Cooley,	Chester P. Dorland, *p.*§	'97	'04	93	173	266	30	26	48	74	2	17	0	19	20	2	145
Los Alamitos,	1897	Belle E. Shutt,	Matthew D. Reid, *p.*	'97	'05	1	6	7	0	0	0	0	0	2	0	2	0	0	12
Los Angeles, 1st,	1867	F. A. Buck,	{ Warren F. Day, *p. em.*	'66	'94	601	1,094	1695	150	54	147	201	12	58	16	86	27	14	900
			{ Wm. Horace Day, *p. c.*	'92	'04														
„ Park,	1884	Walter L. Koethen,	John H. Cooper, *p.*	'87	'03	50	67	117	18	4	12	16	0	4	6	10	2	4	75
„ Mayflower, **R. F. D.,**	1884	Alexander Graham,				19	31	50	19	14	4	18	0	0	0	0	3	2	10

‡ W. J. Spears, *ass't p.* § R. B. Larkin, *ass't p.*

CHURCHES	SUNDAY SCHOOL			BENEFICENCE										SALARIES, VALUES, ETC.				
Place	Superintendent	Members	Young People's Societies. Mem.	Foreign Missions	Education	Church Bldg.	Home Missions	Am. Miss. Association	Cong. S. S. and Pub. Soc.	Minister'l Aid	Other Charities	Total	Home Expenditure	Salary, etc.	Date Erection of Church	Value Church Property	Investment Funds	Amt. of Debt
				$	$	$	$	$	$	$	$	$	$	$		$		$
Alpine,	T. M. Albee,	53	0									4						
Avalon,		65	10	22		8	42		10		13	95	2,100	800	'89	10,000		
Bakersfield,	Mrs. Julia B. Fuller,	145	46	50	3	40	45	15	5	5	83	246	2,238	1,200	'92	6,000		200
Barstow,	Rev. Jesse L. Morain,	60					35		5		175	215	1,775	850	1901	1,500		
Bloomington,	L. S. Lyman,	50				4	3		2		1	10	211	175	1900	3,000		
Buena Park,	Miss Myrtle Forbes,	27		24		6	33		7	12	275	317	900	720	'91	3,000		
Calexico,	Mrs. L. E. Srack,	39					8				20	28	500	600	1905	1,450		
Chula Vista,	Hulcey Phelps,	155	33	108	5	14	27	13	7		65	239	2,125	600	'94	5,000		1,000
Claremont,	William Ferguson,	378	50	862	64	72	1,986	181	41	33	113	3,352	15,330	1,500	1906	25,000		
Colegrove,	A. C. Bennett,	85												600				
Compton,	William Haskin,	38		30		10	5		8			53		700				
Corona, 1st,	Dr. A. M. Stafford,	169	42	120	137	23	70		10		41	401	1,726	900	'87	3,800		250
,, Union,	W. L. Collins, James Fear,[a]						20			1		21	600	700				
Dehesa,	Miss Louesa Munger,	25		5		5	7		4			21	61			800		200
De Luz,																		
Dolgeville,																		
Eagle Rock,																		
Escondido,	William W. Beckler,	125	25	49	3	6	105	7	30	3	128	331	1,483	900	'87	4,000		
Etiwanda,	Ernst Mueller,	50	21	18		15	42	14	12		350	451	760	500	1903	2,200		
Garvanza,																		
Highland,	Dr. W. P. Burke,	150	81	200	15	175	200	30	15	10	271	916	2,000	1,200	1905	12,000		400
Hyde Park,	Frank B. Clarke,	70				5	10		10		244	269	700	340	1901	5,000		
Jamul,																		
Kern,	Rev. O. F. Thayer,	55	11										245	450				
La Canada,	C. L. Cornwell,	63					31		7	4	15	57	911	648		3,000		
Lake View,																		
La Mesa,	Kellogg B. Finley,	42	12	55		20	109		12		91	287	449	250		700		
Lemon Grove,	Mrs. S. W. Windle,	45	20	12		5	29		6			52	604	338		2,000		
Little Lake,	T. F. Stout,	30		12					4			16	128	150				
Long Beach, 1st,	Frank H. Downs,	115					125				600	725	3,500	1,200		40,000		
,, Plymouth,	Rev. R. B. Larkin,	210	35	98			230		10		278	616	5,460	‡3,000	1904	38,000		3,500
Los Alamitos,	Belle E. Shutt,	12									35	35	317	300	'97	1,200		
Los Angeles, 1st,	C. E. Fisher,	600	225	5,325	902	1,115	2,727	1734	244	693	2,314	15,064	12,650	‡6,000	1903	130,000		
,, Park,	B. E. Beach,	137	61	58	9	75	58		17	3	95	304	1,393	800	'88	8,000		
,, Mayflower,	Miss Nellie Rhodes,	20											1,177	306	1906	5,000		

[a] Two schools. ‡ Including salary of assistant.

CHURCHES		CLERKS	MINISTERS			MEMBERS				ADMITTED			REMOVED				BAPT.		
City or Town	Org.	Name	Name	Ord.	C'd	Ma.	Fe.	To.	Ab.	C.	L.	To.	Di.	L.	Dc.	To.	Ad.	Inf.	Fam.
Los Angeles, Vernon,	1885	Dea. Wm. Wight,	William Davies, *p.*	'85	'02	79	131	210	15	19	31	50	4	8	0	12	5	12	200
,, East,	1887	Miss Agnes Jacobus,	Frank S. Forbes, *p.*	'88	'03	87	209	296	38	8	22	30	7	12	19	38	2	14	250
,, Plymouth,	1888	Mrs. J. H. Mallows,	J. Horace Mallows, *p.*	'86	'00	44	89	133	23	0	9	9	3	13	11	27	0	2	75
,, West End,	1888	James Travis,	Frederick A. Field, *p.*	'03	'05	11	38	49	10	2	3	5	0	20	0	20	0	0	
,, Olivet,	1889	Miss Jane Moat,	Benj. F. Boller, *p.*	'76	'03	48	69	117	22	4	22	26	1	26	4	31	0	7	180
,, Pico Heights,	1889	G. E. Delevan,	John M. Schaefle, *p.*	'87	'91	79	127	206											
,, *Swedish,*	1889					40	76	116	4										
,, Bethlehem,	1892	James Phillis,	Dana W. Bartlett, *p.*	'87	'96	20	45	65	20	0	0	0	0	0	91	91	0	0	120
,, Salem,	1895	Miss Mabel M. Schaube,	Nathan L. Rowell, *p.*	'64	'98	47	86	133	38	1	4	5	1	8	0	9	0	1	
,, Brooklyn Heights,	1901	Miss Mary Phelps,	John T. Price,		'03	15	38	53	2	9	11	20	1	3	0	4	0	0	75
,, Trinity,	1903	Mrs. L. K. Roberts,	Thomas Hendry, *p.*	'91	'05	11	32	43	12	6	3	9	0	5	5	10	4	0	
Manhattan, 1st Cong.,	1905	U. K. Bennett,	George N. Musgrove, *p.*	'83	'05	3	5	8	1	0	1	1	1	0	0	1	0	0	10
Mentone,	1892	Rev. George Robertson,	George Robertson, *p.*	'83	'92	17	36	53	21	2	5	7	2	0	0	2	4	1	48
Mount Hollywood,	1906	Whitney L. Laurence,				20	32	52	1	10	41	52	0	0	0	0	6	1	100
Monrovia,																			
Moreno, 1st,	1891	J. S. Warren,				13	16	29	16	0	0	0	0	1	0	1	0	0	
National City,	1881	Dea. James L. Mudgett,				11	36	47	13	0	6	6	2	0	4	6	0	0	25
Norwalk,	1896	Mrs. Jennie Smitt,	Matthew D. Reid, *p.*	'97	'04	16	36	52	19	1	3	4	2	5	0	7	0	0	25
Oil Center,	1905	James A. Kerr,	William W. Riley, *p.*	'05	'06	13	24	37	7	2	28	30	0	5	0	5	2	6	200
Ontario, Bethel,	1885	Curtis L. Meacham,	Charles H. Seccombe, *p.*	'95	'07	60	131	191	30	2	7	9	1	8	0	9	0		
Panama, **Bakersfield, R.F.D.**	'00	Mrs. Mary Taylor,	Alex. W. Thompson, *p.*	'80	'05	8	20	28	2	0	0	0	0	0	0	0	0		100
Pasadena, 1st,	1863	Ernest A. Owen,	Robert R. Meredith, *p. c.*	'63	'02	126	212	338	29	4	44	48	5	12	12	29	0	6	185
,, North,	1889	Dea. L. K. Williams,	Henry T. Staats, *p. cm.*		'07	59	95	154	24	3	8	11	3	10	0	13	3	1	100
,, Lake av.,	1890	Avery T. Searle,	Stephen G. Emerson, *p.*	'90	'98	98	187	295	25	14	33	47	3	14	4	21	6	1	185
,, West Side,	1906	Dea. John F. Barnes,	John A. Holmes, *p. c.*	'01	'04	34	123	157	5	0	11	11	2	0	0	2	0	0	165
Paso Robles,	1894	Mrs. Mary F. Janney,	George L. Marsh, *p.*	'03	'06	8	28	36	5	0	0	0	0	9	6	15	0	0	30
Perris,	1887	Mrs. U. W. Akin,	Oliver L. Corbin, *p.*	'93	'05	21	55	76	23	1	16	17	1	4		4	0	0	105
Pomona,		Dr. Harold M. Jones,	George E. Soper, *p.*	'84	'03	212	312	524	70	8	34	42	6	20	0	26	4	6	200
Poway,	1887	Adams Chapin,				4	8	12	1	0	0	0	1	1	2	4	0	0	15
Ramona,	1896	Mrs. W. O. Lowe,	Stanley R. Fisher, *p.*	'05	'06	15	28	43	8	6	6	12		1	0	1	1	4	100
Redlands,	1880	Dr. E. E. Major,	John H. Williams, *p. c.*†	'73	'93	173	346	519	50	7	33	40	6	20	0	26	5	4	250
Redondo,	1895	Miss Edith Tyler,	George N. Musgrove, *p.*	'83	'05	13	34	47	10	7	13	20	1	0	0	1	1	0	70
Rialto,	1890	W. J. C. Hansen,	James H. Lash, *p.*	'01	'05	26	34	60	6	3	12	15	0	3	0	3	0	1	40
Riverside,	1872	George F. Herrick,	Edward F. Goff, *p.*	'75	'96	207	348	555	60	6	26	32	8	20	0	28	0	3	225
Rosedale,	1892	Archie Burnett,	Albert L. Knudson, *p.*	'07	'07	13	25	38	8	0	1	1	2	2	0	4	0	0	50
San Bernardino, 1st,	1867	George H. Merriam,	Edgar H. Price, *p.*	'99	'06	45	91	136	16	5	15	20	1	1	0	2	5	0	120
,, Bethel,	1905	Miss Lulu Parry,	James Oakey, *p.*	'75	'05	7	14	21	2	0	5	5	0	0	6	6	0	0	30
San Diego, 1st,	1886	George E. Mahler,	Clarence T. Brown, *p.*	'89	'03	126	314	440	0	11	44	55	6	10	38	54	3	7	220
,, Logan Heights,	1888	John P. Dexter,	Ephraim E. P. Abbott, *p.*	'68	'05	17	33	50	0	5	19	24	0	0	0	0	2	2	75
San Jacinto,	1886	Mrs. H. K. Smith,				36	53	89	21	24	7	31	0	1	0	1	12	1	35

† Albert W. Palmer, *ass't p.*

CHURCHES	SUNDAY SCHOOL		Y.P.S.	BENEFICENCE									Home	SALARIES, VALUES, ETC.				
Place	Superintendent	Mem.	Mem.	Foreign Miss.	Ed'n	Ch. Bdg	Home Miss.	A. M. A.	S. S.	Min. Aid	Other	Total	Exp.	Salary, etc.	Ch. Erec.	Value of Ch. Prop.	Inv. Funds	Amt. of Debt
Los Angeles, V.,	Durrell Draper,	450	78	$153	$15	$140	$198	$33	$32	$12	$120	$703	$1,430	$1,100	'85	$8,000		$
,, East,	D. M. Bellinger,	131	44	99		22	171	40	6	22	135	500	1,879	1,200	'87	11,000		
,, Plymouth,	Rev. J. H. Mallows,	115	15	151	5	20	146	5	16	22	332	697	2,593	1,400	'88			
,, West End,	— Hubbard,	90	18			5	5		5			15	700			3,500		
,, Olivet,	W. R. Blackman,	120	30	83		15	177	28	18	12	78	411	1,565	1,200	'98	15,000		
,, Pico Heights,	U. F. Dalton,	275	140	60		9	55				105	229	3,200	780				
,, *Swedish*,																		
,, Bethlehem,	Mrs. Hyrom Smith,	70		23		3	66					92						
,, Salem,	Chas. C. Buffett,	225	70								132	132	1,266	1,200	1905	15,000		
,, Brooklyn H's,	Rev. John T. Price,	100	25	18		10				10	72	110	440	237	1901	600		
,, Trinity,		35		23			35					58		600	1904			
Manhattan,	Harry D. Machan,	60												90		3,500		
Mentone,	Mrs. R. G. Robertson,	45		7	10	5	22		5		25	74	1,010	610		4,000		
Mt. Hollywood,	D. A. Schweitzer,	0							6			6	450					
Monrovia,																		
Moreno,	Oliver C. Hield,																	
National City,	John Gould,	60	20	22		6	22					50	1,350	800	'82	2,500		500
Norwalk,	E. P. Smith,	8				4	13		5		32	54	1,225	600	'96	1,800		
Oil Center,	Mrs. J. W. Campbell,	120					18		2			20	1,500	900	1907	3,500		
Ontario,	W. L. Malone,	180		6	4	1	5	3		1	10	30	3,663	1,200		8,000		100
Panama,	Ira Winslow,	80	20			5	15		6	2		28		600	1903	2,500		800
Pasadena, 1st,	Dr. J. E. Janes,	215	70	346	225	4	714		46	3	54	1,388	10,876	2,700	1904	60,000		10,000
,, North,	N. P. McComb,	149	30	105			104		9	15	81	314	1,434	1,200	'91	8,000		
,, Lake av.,	M. W. Brown,	260	75	107	30	10	174	27	140	10	362	860	2,300	1,500	1904	19,000		
,, West Side,	Jas. D. Graham,	205	60	122	6	24	97	54	25	28	454	810	5,250	2,000	'87	30,000		3,600
Paso Robles,	Arthur Beaty,	55	25	7		6	6		1		22	42	474	700	1901	3,000		
Perris,	Mrs. W. H. Wolcott,	150	12	5		11	12			4	110	142	1,200	700	'87	4,000		
Pomona,	John Leadingham,	331	116	118	269	750	1,223	30	8	32	67	2,497	4,077	1,800	'87	15,000		2,100
Poway,	Mrs. Effie A. Kent,	25				3					1	4	1,100		'99	1,500		
Ramona,	Prof. W. O. Lowe,	60	25	10		15	23		15		90	153		400	1906	3,500		
Redlands,	Rev. A. W. Palmer,	405	83	749	50	125	818	125	50			1,917	7,000	‡2,000				
Redondo,	Mrs. W. A. Galentine,	140				10	30		12		32	84	1,014	900	'95	8,500		
Rialto,	O. W. Dalgleish,	80	60	19		16	15	8			14	72	2,370	1,000	'92	4,500		1,100
Riverside,	C. W. Ekins,	323	67	315	340		469	154	28	71	155	1,532	9,000	1,800	'87	30,000		
Rosedale,	Mrs. Maude Hegeman,	95				11	27		1	5		43	325	600	'92	2,100		
S.Bernadino,1st,	Norman G. Stewart,	150	42	9		9	25		16		72	.131	1,952	1,000	'69	7,000		
,, Bethel,	Mary L. Oakey,	85		1		8	11		3			23	550	218	1906	2,500		1,000
San Diego, 1st,	Ralph M. Ward,	290	101	675		$25	475	200		63		2,238	4,400	2,000	'96	40,000		300
,, Logan Hts.,	U. R. Moore,			26			27		82		25	160	500	600	'88	5,000		
San Jacinto,	Mrs. S. J. Mead,	60	20	66		2	64		9	2	9	152	525	750	'88	3,000		

‡ Salary of assistant pastor, $1,200.

CHURCHES		CLERKS	MINISTERS			MEMBERS				ADMITTED			REMOVED				BAPT.		
City or Town	Org.	Name	Name	Ord.	C'd	Ma.	Fe.	To.	Ab.	C.	L.	To.	Di.	L.	Dc.	To.	Ad.	Inf.	Fam.
San Luis Obispo, 1st,	1892	Mrs. B. F. Whitmer,	George Willett, *p.*	'78	'99	22	37	59	13	4	2	6	0	3	2	5	2	3	40
Santa Ana,	1889	Mrs. C. S. Crookshank,	Amos H. Hooker, *p.*	'95	'05	74	139	213	22	14	4	18	3	12	0	15	3	0	140
Santa Barbara,	1867	Dea. Bion B. Williams,	William C. Merrill, *p.*	'84	'03	60	140	200	5	2	5	7	1	3	0	4	0	3	150
Saticoy,	1890	Mrs. L. K. Owens,	Hiram L. Hoyt, *p.*	'80	'06	17	37	54	15	1	0	1	2	5	0	7	1	0	40
Sherman,	1896	Henry Wiatt,	William P. Hardy, *p.*	'93	'03	29	52	81	0	27	19	46	0	1	0	1	3	4	36
Sierra Madre, 1st,	1886	John C. Dickson,	James M. Campbell, *p.*	'66	'05	15	33	48	9	0	4	4	0	3	0	3	0	0	88
Spring Valley,																			
Ventura, 1st,	1869	Miss Alice Younglove,	Fred L. Kingsbury, *p.*	'87	'06	42	94	136	33	3	11	14	3	15	0	18	2	5	80
Wasco, 1st,	1892	Mrs. Fannie Root,	Albert L. Knudson, *p.*	'06	'07	2	4	6	1	1	0	1	0	1	0	1	1	1	25
Whittier, Plymouth,	1894	Dea. William Howard,	Nicholas T. Edwards, *p.*	'83	'03	88	129	217	0	8	35	43	2	25	0	27	4	0	145

NAME OF STATE ORGANIZATION: GENERAL CONGREGATIONAL ASSOCIATION OF SOUTHERN CALIFORNIA.

NAMES OF CHURCHES ADDED: Colegrove; Corona, Union; Dolgeville; Manhattan; Mt. Hollywood; Wasco.

NAMES OF CHURCHES CHANGED: Los Angeles, 3d, to Los Angeles, Mayflower; Poso, to Wasco.

CHURCHES: *Supplied by*, — Pastors by council, 7; pastors otherwise, 60; licentiates, 1; supplies, 6; vacant, 11; Total, 85.

MINISTERS: Pastors by council, 7; pastors otherwise, 60. Total, 67. Without charge, 56. Total number of ministers, 123.

MEMBERSHIP: No. of males, 3,628; No. of females, 6,820. Total, 10,448. Absent, 1,243. *Additions*, — on confession, 444; by letter, 986. Total, 1,430. *Removals*, — death, 104; dismission, 460; revision, 283. Total, 847.

BAPTISMS: Adults, 187 infants, 142.

FAMILIES: 7,096.

CHURCHES	SUNDAY SCHOOL		Y. P. S.	BENEFICENCE									Home Exp.	SALARIES, VALUES, ETC.				
Place	Superintendent	Mem.	Mem.	Foreign Miss.	Ed'n	Ch. Bdg	Home Miss.	A. M. A.	S. S.	Min. Aid	Other	Total		Salary, etc.	Ch. Erec.	Value of Ch. Prop.	Inv. Funds	Amt. of Debt
San Luis Obispo,	Leonard W. Hill,	111	24	$10	$	$8	$52	$	$6	$4	$32	$112	$799	$725	'96	$4,000		$
Santa Ana,	C. S. Crookshank,	166	60	149			240		11		2	402	2,056	1,000	'94	8,000		900
Santa Barbara,	E. D. Bates,	104	60	192		32	173	282	22		250	951	2,100	1,000	'89	13,000		
Saticoy,	Dr. Grace Sharp,	80		36		12	60				9	117	870	700	'91	3,100		
Sherman,	D. B. Day,	160	60	55		10	40		7	7	25	144	630	800	'98	3,000		
Sierra Madre,	A. S. Mead,	79	22	12		6	42	15	6		44	125	1,414	800	'90	7,000		395
Spring Valley, Ventura,	Mrs. J. E. Reynolds,	146	41	84	13	11	112	54	13	17	14	318	3,920	1,000	'85	9,500		
Wasco,	[No school.]						8					8	141					
Whittier,	Prof. W. H. Mallock,	220	57	259		46	337	73	18	10	75	818	2,210	900	'96	13,000		

SUNDAY SCHOOLS: Members, 9,321.
YOUNG PEOPLE'S SOCIETIES: Societies, 45; members, 2,342.
CONTRIBUTIONS: No. of churches contributing, 71. Foreign Missions, $11,170; Education, $3,005; Church Building, $3,807; Home Missions, $12,273; American Missionary Association, $3,125; Sunday Schools, $1,095; Ministerial Aid, $1,116; Other, $8,247. Total, $43,838.

HOME EXPENSES: No. of churches reporting, 69; amount, $150,101.
INCREASE: Churches, 6; Members, 546; Sunday School members, 285; Benevolence, $2,896; Amount of Debt, $10,538.
DECREASE: Home Expense, $18,292; Value of Property, $12,300.

For Fifth-Year Statistics see General Summaries.

COLORADO.

CONGREGATIONAL ASSOCIATION OF: Organized March 10, 1868. OFFICERS: Rev. William H. Hopkins, Denver, moderator; Rev. Noyes O. Bartholomew, 813 So. Washington Av., Denver, statistical secretary and treasurer. SESSION OF 1907: Manitou, last Tuesday in September.

CHURCHES		CLERKS	MINISTERS			MEMBERS				ADMITTED			REMOVED				BAPT.		
City or Town	Org.	Name	Name	Ord.	C'd	Ma.	Fe.	To.	Ab.	C.	L.	To.	Di.	L.	Dc.	To.	Ad.	Inf.	Fam.
Amethyst,	1892	Mrs. C. F. Showhon,				16	37	53	10	8	4	12	0	4	0	4	3	7	300
Arriba,	1895	Mrs. Cora Larrum,	[Ernest A. Blodgett, *Lic.*]		'05	37	23	60	0	0	3	3	0	0	0	0	0	0	50
Arriola,																			
Ault,	1901	Mrs. Mattie Fry,	Charles Elliot, *p.*	'01	'04	27	55	82	9	3	18	21	0	10	4	14	1	3	75
Bethune,	1900	Mrs. Wm. W. Paisley,	James L. Read, *p.*	'95	'06	1	1	2	0	0	0	0	0	0	0	0	0	0	25
Boulder,	1864	O. P. Clark,	Henry H. Walker, *p.*	'99	'98	90	198	288	44	7	38	45	4	19	5	28	2	0	145
Bovina,	1902	Mrs. W. H. Emerson,	[Ernest A. Blodgett, *Lic.*]			5	3	8	0	0	0	0	0	0	0	0	0	0	50
Brighton, Platte Valley,	1901	Mrs. Lulu Mathews,	Ralph C. Byers, *p.*	'91	'03	10	20	30	8	2	1	3	0	4	0	4	0	1	30
Buena Vista,	1880	Mrs. Ernestine Cooley,	Clayton M. Streeter, *p.*	'94	'07	5	40	45	14	0	1	1	0	3	0	3	0	1	50
Burdette,						7	7	14	2										
Cimarron,						1	8	9											
Clark, **Elk River,**	1901	Mrs. Gene Pollard,	T. B. Harris, *p.*	'02	'06	17	29	46	1	4	1	5	0	10	0	10	0	4	76
Coal Creek,	1881	Mrs. John Miller,	[Miss Jeannie Hay, *Lic.*]		'06	2	8	10	2	0	2	2	1	1	0	2	0	0	25
Collbran,	1900	Mrs. Lila Collins,	[William L. Rowan, *Meth.*]	'98	'05	19	36	55	6	18	4	22	0	4	0	4	4	7	100
Colorado City,	1901	Mrs. John Brown,	Frank W. Hullinger, *p.*	'79	'03	19	36	55	10	10	9	19	0	4	0	4	2	2	200
Colorado Springs, 1st,	1874	Mrs. D. C. Jencks,	James B. Gregg, *p. c.*	'74	'82	188	368	556	141	10	31	41	7	15	1	23	6	1	350
" 2d,	1889	H. K. Wing,	Adna W. Moore, *p.*	'96	'04	72	126	198	35	16	18	34	1	11	16	28	2	3	200
" Hillside,	1901	Mrs. W. H. Robison,	Geo. L. Patterson, *p.*	'01	'06	11	23	34	1	7	3	10	0	1	10	11	0	0	75
Cope,	1891	Andrew Williams,	[Peter Rasmussen, *Lic.*]		'06	6	7	13	0	0	0	0	0	1	10	11	0	0	50
Cortez,						1	10	11											
Craig,	1901	W. P. Goddard,	Giles A. Ellis, *p.*	'06	'06	38	53	91	6	0	1	1	0	0	0	0	0	0	65
Crested Butte,	1880	Mrs. H. A. Decker,	Hans M. Bonnicksen, *p.*	'04	'06	9	24	33	7	0	0	0	1	6	10	17	0	0	100
Cripple Creek,	1892	Jas. A. Bradbury,	Samuel T. McKinney, *p.*	'98	'03	71	100	171	44	9	11	20	3	10	0	13	7	5	100
Denver, 1st,	1864	Nathan B. Coy,	J. Monroe Markley, *p.*	'94	'02	98	207	305	25	14	18	32	8	10	0	18	7	3	250
" 2d,	1879	Chas. S. Giblin,	Addison Blanchard, *p.*[a]	'68	'89	127	243	370	20	33	18	51	2	20	39	61	12	5	275
" 3d,	1881	Miss E. H. Anderson,	William H. Hopkins, *p. c.*	'94	'01	94	203	297	33	17	28	45	3	21	11	35	9	8	500
" Boulevard,	1882	Allison Stocker,	Charles H. Pettebone, *p. c.*[b]	'82	'93	149	281	430	200	12	20	32	3	28	0	31	0	8	100
" Pilgrim,	1883	Mrs. Mina Emmons,	Henry M. Skeels, *p.*	'76	'03	32	57	89	26	12	3	15	0	1	0	1	9	6	50
" Plymouth,	1884	Stuart Croasdale,	Frank T. Bayley, *p. c.*	'76	'91	255	441	696	89	9	25	34	9	36	8	53	4	9	
" People's Tabernacle,	1884		Thomas A. Uzzell, *p.*	'77	'85	134	251	385	100	67	11	78	4	12	0	16	4	15	
" Olivet,	1885					14	32	46	7										
" **Harmon,**	1888	Louise C. Bradley,	Barton C. Tillett, *p.*	'88	'06	22	42	64	10	5	2	7	2	9	0	11	0	2	125
" South Broadway,	1889	Mrs. Mary P. Boller,	Roselle T. Cross, *p.*	'69	'04	62	109	171	42	0	10	10	4	14	0	18	0	8	125
" **Villa Park,**	1890	Wynn W. Roberts,	[T. E. Ashby, *Meth.*]		'06	25	43	68	0	13	8	21	0	4	0	4	0	0	75
" North,	1891	John O. Sherwin,	C. Milton Westlake, *p.*	'83	'06	32	43	75	0	7	2	9	1	10	26	37	3	6	90
" **Globeville,**	1894		Adam Traudt, *p.*	'91	'94	115	123	238	14	14	0	14	3	0	15	18	0	0	90

[a] John Page, *assoc. p.*

[b] O. C. Ewry, *assoc. p*

CHURCHES	SUNDAY SCHOOL			BENEFICENCE										SALARIES, VALUES, ETC.				
Place	Superintendent	Members	Young People's Societies. Mem.	Foreign Missions	Education	Church Bldg.	Home Missions	Am. Miss. Association	Cong. S. S. and Pub. Soc.	Minister'l Aid	Other Charities	Total	Home Expenditure	Salary, etc.	Date Erection of Church	Value Church Property	Investment Funds	Amt. of Debt
Amethyst,	Samuel McKibben,	100	0	$0	$0	$0	$52	$0	$0	$0	$0	$52	$1,091	$800	1905	$7,500	$0	$0
Arriba,	Mrs. Minnie Masters,	35	12	0	0	0	10	0	1	0	0	11	121	100		0	0	0
Arriola,																		
Ault,	Ely P. Hubbell,	90	55	6	2	9	8	2	5	0	10	42	1,600	a800	1903	*5,100	0	600
Bethune,	Mrs. Wm. Paisley,	40	0	0	0	0	4	0	0	0	0	4	38	85		0	0	0
Boulder,	Silas W. Plimpton,	285	111	142	0	16	88	23	6	0	47	322	17,895	1,550	1906	28,400	0	1,650
Bovina,		0	0	0	0	0	0	0	0	0	0	0	16	25		0	0	0
Brighton,	Seth Huffman,	35	0	3	0	3	15	0	6	0	0	27	445	a450	'73	1,900	0	140
Buena Vista,	Mrs. Fannie Mason,	49	13	0	0	0	5	0	0	2	0	7	2,500	600	1906	*3,000	0	500
Burdette,		25																
Cimarron,		30																
Clark,	Frank Pollard,	65	0	0	0	0	7	0	10	0	44	61	1,546	a409	1906	1,000	0	0
Coal Creek,	Miss Carrie Smith,	50	0	0	0	0	10	0	0	0	0	10	156	275				
Collbran,	Mrs. Lila Collins,	45	20	3	0	5	25	0	4	2	39	78	1,075	700	1903	4,000	0	300
Colorado City,	Miss Lena K. Boss,	197	30	8	0	5	6	0	4	0	7	30	1,090	500	1905	7,000	0	3,000
Colorado Sp's, 1st	Frank C. Wilder,	270		1,843	19	145	557	113	57	28	132	2,894	11,700	3,000	'89	*80,000	0	2,200
,, 2d,	L. L. Baxter,	225	50	5	0	6	35	0	11	1	45	103	1,777	1,200	'90	12,000	0	0
,, Hillside,	J. H. McKinney,	90	0	10	0	0	0	0	0	0	0	10		a	'98	*2,500	0	0
Cope,		0	0	0	0	0	7	0	0	0	0	7	125	150		*	0	0
Cortez,		40																
Craig,	Rev. Giles A. Ellis,	70	18	0	0	0	0	0	0	0	0	0	600	600	1901	5,000	0	865
Crested Butte,	Mrs. C. I. Lawrence,	75	10	55	0	0	66	0	0	0	0	121	1,641	900	'84	8,000	0	0
Cripple Creek,	F. G. Willis,	218	59	54	12	11	75	20	23	10	170	375	2,199	1,200	'97	10,000	0	100
Denver, 1st,	F. W. Whipple,	134	84	200	0	10	416	33	20	36	5,037	5,752	20,870	2,700		*10,000	28,000	0
,, 2d,	George Williams,	155	89	280	8	20	220	80	31	17	355	1,011	3,594	1,500	'90	*15,000	0	0
,, 3d,	W. H. Taylor,	496	140	318	1	21	228	30	4	23	186	811	3,589	1,800	'93	*15,000	0	0
,, Boulevard,	J. W. Jackson,	579		0	0	0	0	0	0	0	0	0		1,800	'94	*35,000	0	6,000
,, Pilgrim,	E. C. Stark,	125	15	22	0	0	65	0	11	0	52	150	934	a700	'84	*1,500	0	0
,, Plymouth,	Rev. Joel Harper,	585	149	885	93	0	678	160	135	102	407	2,460	8,899	4,000	'89	*35,000	0	7,000
,, People's T.,	C. H. Mitchell,	275	75	0	0	0	0	0	0	0	500	500	9,000	1,000	1901	*60,000	0	0
,, Olivet,		100	32															
,, Harmon,	Wm. McComb,	130	63	7	0	10	14	0	10	2	7	50	2,493	1,000	'92	6,000	0	1,430
,, So. Broadway,	Harry C. Riddle,	300	40	122	15	17	120	30	15	13	168	500	3,000	1,200	'90	*5,000	0	0
,, Villa Park,	Burdette Jones,	100	30	0	0	0	10	0	3	0	0	13	1,000	a800	'90	*3,000	0	0
,, North,	Claude Maddock,	150	80	26	0	7	7	0	7	0	4	51	1,135	a800	'94	5,000	0	220
,, Globeville,	George Krieger,	180	0	0	0	5	16	0	0	0	12	33	1,200	750	'96	5,000	0	0

a, Missionary aid to salary. * No parsonage.

CHURCHES		CLERKS	MINISTERS			MEMBERS				ADMITTED			REMOVED				BAPT.		
City or Town	Org.	Name	Name	Ord.	C'd	Ma.	Fe.	To.	Ab.	C.	L.	To.	Di.	L.	Dc.	To.	Ad.	Inf.	Fam.
Denver, Ohio av.,	1902	Mrs. Ida B. Suess,	Noyes O. Bartholomew, *p.*	'03	'02	44	66	110	15	12	8	20	1	16	0	17	6	2	160
,, Englewood,	1904	Mrs. Waltering,	William W. McArthur, *p.*	'88	'03	2	3	5	0	0	0	0	0	0	0	0	0	0	100
,, City Park,	1906	Miss May Cushman,	John L. Blanchard, *p.*	'91	'06	7	11	18	1	0	0	0	0	0	0	0	0	0	40
Eaton,	1886	Mrs. F. M. Thompson,	Selden C. Dickinson, *p.*	'91	'02	55	97	152	33	4	8	12	4	11	0	15	1	12	100
Fairview,	1903	Mrs. G. H. Thompson,	Ralph C. Byers, *p.*	'91	'03	5	4	9	0	0	0	0	0	5	0	5	0	0	20
Flagler,	1888	Mrs. Nina Epperson,	[Ernest A. Blodgett, *Lic.*]			11	17	28	4	0	1	1	0	0	0	0	0	0	100
Fondis,	1902	Miss Lucy Corlew,	[Ernest A. Blodgett, *Lic.*]			12	22	34	11	0	0	0	0	0	0	0	0	5	20
Fort Collins, *German*,	1903	Konrad Koehler,	John Hoelzer,	'04	'06	70	75	145	0	132	0	132	6	0	0	6	0	35	115
Fountain,	1904	Mrs. Anna Stutsman,	[Joseph C. Babb, *Lic.*]		'06	10	22	32	0	2	4	6	1	1	0	2	2		35
Fruita,	1888	Ed. Rhinehart,	George W. Belsey, *p.*	'86	'07	79	128	207	36	45	10	55	2	4	8	14	14	4	350
Grand Junction,	1890	Mrs. Hattie Burris,	James A. Becker, *p.*	'94	'02	70	112	182	10	21	26	47	2	4	0	6	19	0	250
Greeley,	1870	J. B. Patton,	John Doane, *p.*	'84	'05	81	189	270	37	5	27	32	3	7	1	11	3	7	150
Hayden,	1899	Mrs. D. L. Sellers,	J. Lincoln Ellis, *p.*	'02	'06	42	82	124	18	5	5	10	0	2	0	2	1	0	72
Henderson,	1905	Miss Harley Cobb,	Ralph C. Byers, *p.*	'91	'05	6	23	29	1	1	1	2	1	0	0	1	0	0	40
Highland Lake,	1880	Dea. Rowland S. True,	Dwight A. Strong, *p.*	'90	'98	36	38	74	20	0	4	4	0	5	0	5	1	0	60
Julesberg,	1885	H. N. Linebarger,	Martin B. Bird, *p.*	'96	'06	13	27	40	5	2	6	8	1	4	0	5	0	0	26
Kirk,						4	7	11	2										
Kremmling,						5	7	12	5										
La Fayette,	1890	Miss Anna M. Jones,	Harry C. Kephart, *p.*	'00	'04	22	59	81	14	1	4	5	1	7	0	8	3	2	115
Leadville,		Mrs. J. P. Allen,				21	32	53											
Littleton,	1905	Miss Jessie Stuart,	Frank H. Postulka,	'06		4	9	13											100
Longmont,	1872	Augustus Adams,	Charles W. Longren, *p.*	'87	'00	98	216	314	56	10	20	30	2	9	13	24	5	1	175
Loveland,	1901					39	43	82											
Lyons,	1889	Mrs. Ellen Daboe,				17	54	71	0	1	0	1	0	6	0	6	0	0	
Manitou,	1879	May Ward,	J. Wesley Neeley, *p.*	'91	'04	103	203	306	135	29	19	48	1	7	0	8	14	1	160
Maybell, Craig,	1903	Mrs. Emma E. Wagner,	Giles A. Ellis, *p.*	'06	'06	5	7	12	0	0	0	0	0	0	0	0	0	0	35
Minturn,	1901	Mrs. Chas. B. Warren,	[Levi D. Jarrard, *Lic.*]		'06	4	5	9	1	1	1	2	0	5	0	5	0	0	125
Montrose,	1885	Dea. Robert Halley,	John J. Shingler, *p.*	'88	'06	56	101	157	15	17	11	28	0	25	0	25	5	3	150
Newcastle,	1888	Mrs. Ellen Hahn,	James M. Richards, *p.*	'89	'04	9	25	34	0	3	0	3	1	1	0	2	1	7	150
,, Garfield Creek,	1901	Mrs. George Yale,	James M. Richards, *p.*	'89	'04	3	6	9	1	0	0	0	0	0	0	0	0	0	25
Otis,	1886	J. W. Holt,				9	10	19	3	0	0	0	0	6	0	6	1	0	13
Paonia,	1903	Miss C. Naughton,	Louis W. Wiltberger, *p.*	'97	'05	20	37	57	12	2	8	10	0	0	0	0	1	1	50
Pueblo, 1st,	1878	Dea. J. E. Humphrey,	Arthur E. Holt, *p. c.*	'04	'04	67	158	225	50	5	16	21	0	14	0	14	0	21	100
,, Pilgrim,	1880	Dea. W. A. Gittings,				57	111	168	33	2	12	14	4	12	0	16	2	8	93
,, Minnequa,	1902	John W. Spencer,	Norman R. Curtis, *p.*	'02	'04	30	56	86	15	11	4	15	2	7	0	9	2	2	75
,, Grove,	1905	Mrs. J. Henson,	Frank E. Eckel, *p.*	'93	'06	0	7	7	0	0	0	0	0	6	0	6	0	0	15
,, Irving,	1906	Mrs. O. O. Parker,	Frank E. Eckel, *p.*	'93	'06	8	28	36	0	15	24	39	0	3	0	3	1	0	17
Red Cliff,	1889	Geo. E. Bowland,				1	0	1											
Rico,	1888	Mrs. Geo. S. Hicks,				3	9	12	0	0	0	0	0	3	0	3	0	0	
Rye,	1902	Miss Katie Weed,				10	15	25	2	1	1	2	1	9	0	10	0	0	30

CHURCHES	SUNDAY SCHOOL		Y.P.S.	BENEFICENCE									Home Exp.	SALARIES, VALUES, ETC.				
Place	Superintendent	Mem.	Mem.	Foreign Miss.	Ed'n	Ch. Bdg	Home Miss.	A.M. A.	S. S.	Min. Aid	Other	Total		Salary, etc.	Ch. Erec.	Value of Ch. Prop.	Inv. Funds	Amt. of Debt
Denver, Ohio av.,	George Scheidemantel,	200	41	$75	$0	$22	$125	$5	$12	$0	$95	$334	$3,302	$900		*$5,000	$2,000	$200
,, Englewood,	Thos. Auld,	25	15	4	0	0	15	0	0	0	0	19	185	a	1903	*700	0	100
,, City Park,	Rev. J. L. Blanchard,	50	0	0	0	0	0	0	0	0	0	0	0	0		0	0	0
Eaton,	E. H. Armatage,	160	35	103	0	21	118	17	10	0	280	549	2,193	1,100	'90	11,000	0	0
Fairview,	Mrs. Eva Andrew,	25	0	0	0	0	4	0	3	0	0	7	95	75		0	25	0
Flagler,	E. T. Epperson,	59	0	0	0	0	27	0	8	0	0	35	109	a125	'89	*800	0	0
Fondis,	William Conarroe,	0	0	0	0	0	0	0	0	0	0	0	55	40	1902	*800	0	40
Fort Collins,	H. P. Weber,	150	15	0	43	10	35	0	5	0	50	143	2,000		1904	*10,000	0	0
Fountain,	W. G. Riddock,	60	40	10	0	0	33	0	3	0	0	46	480	a700		*0	0	0
Fruita,	O. D. Betts,		50	13	2	4	23	6	0	0	17	65	1,874	900	'88	3,650	0	0
Grand Junction,	A. B. Campbell,	175	35	76	0	54	150	14	12	0	0	306	2,485	1,500	1904	27,000	0	6,640
Greeley,	Joseph C. Ewing,	177	42	332	12	40	176	75	39	7	50	731	2,881	1,500	'81	16,000	0	500
Hayden,	Charles Dinwiddie,	60	30	35	0	6	7	8	8	6	0	70		900	1903	*4,000	0	173
Henderson,	Mrs. Sophie Clay,	28	0	0	0	0	4	0	6	0	0	10	200	150		*100	400	0
Highland Lake,	Mrs. E. E. Oviatt,	50	0	9	3	5	10	14	5	0	0	46	700	750		*5,000	0	100
Julesberg,	Miss Amelia Petersen,	50	20	0	0	0	12	0	0	0	0	12	600	600		3,000	0	0
Kirk,		50																
Kremmling,		25																
La Fayette,	C. H. Shay,	80	35	0	0	7	0	0	0	0	84	91	1,060	720	'91	5,000	0	400
Leadville,		85												a				
Littleton,		46														*1,500	0	
Longmont,	Rae Kiteley,	243	75	140	0	9	145	0	25	0	126	445	5,550	1,400	'94	*25,000		1,200
Loveland,		145																
Lyons,	H. F. Harmon,	175		7	0	0	0	0	0	0	0	7		600	'94	5,000	0	0
Manitou,	Chas. Meador,	175	48	25	0	13	26	0	5	0	0	69	2,200	1,200	'80	15,000	0	0
Maybell,	Mrs. Emma E. Wagner,	30	18	0	0	0	0	0	0	0	0	0	100	a	1906	*400	0	0
Minturn,	Levi D. Jarrard,	35	0	0	0	0	10	0	5	0	0	15	1,400	a720	1906	*2,200	0	0
Montrose,	C. E. Adams,	214	68	75	18	30	129	20	20	27	101	420	2,403	1,500	'85	*5,000	0	1,221
Newcastle,	C. A. Douglass,	110	40	0	0	5	5	0	0	0	0	10	600	a300	'88	2,000	0	0
,, Garfield C'k,	Mrs. Geo. Yale,	22	0	0	0	0	0	0	0	0	0	0	0	0		*		
Otis,		21																
Paonia,	Frank Ouat,	119	28	8	0	7	11	0	7	4	71	108	1,553	a700	1905	1,500	0	250
Pueblo, 1st,	Mrs. H. L. Hollister,	135	25	50	0	0	141	0	0	0	0	191	2,927	1,200	'89	17,000	0	3,500
,, Pilgrim,	Sperry Packard,	117	12	48	0	0	31	0	0	0	40	119	1,686		'90	15,000	0	4,300
,, Minnequa,	Henry K. Barton,	125	75	3	0	4	30	0	0	0	2	39	619	a900	1904	*3,850	0	180
,, Grove,	Earl D. Weed,	74	0	0	0	0	0	0	0	0	0	0	60	180				
,, Irving,	Mrs. Clara Kirkwood,	30	18	0	0	0	2	0	6	0	0	8	256	750				
Red Cliff,		25																
Rico,	Mrs. Geo. Hicks,	55	6									104			'91			
Rye,	W. A. Rigor,	45	20	16	0	0	33	0	2	1	3	55	590	538	1904	1,700		90

a, Missionary aid to salary. * No parsonage.

CHURCHES		CLERKS	MINISTERS			MEMBERS				ADMITTED			REMOVED				BAPT.		
City or Town	Org.	Name	Name	Ord.	C'd	Ma.	Fe.	To.	Ab.	C.	L.	To.	Di.	L.	Dc.	To.	Ad.	Inf.	Fam.
Seibert,	1889	Miss Ora Gray,	James L. Reed, *p.*	'95	'04	10	13	23	2	2	0	2	0	0	0	0	0	0	100
Silverton,	1878	N. C. Maxwell,	Charles A. Mohr, *p.*	'01	'06	20	64	84	28	6	9	15	0	12	0	12	0	1	100
Steamboat Springs,	1889	E. H. Hamilton,				11	21	32	10	1	2	3	1	5	0	6	1	0	
Stratton,	1886	Mrs. Jennie B. Wellman,	James L. Reed, *p.*	'95	'04	9	24	33	6	1	4	5	0	1	4	5	1	0	100
Sulphur Springs,	1892	Mrs. Sarah Kennedy,	John Porter, *p.*	'06	'07	9	16	25	10	0	2	2	0	2	0	2	0	0	
Telluride,						28	74	102	31	1	9	10	3	7	0	10	0	0	
Thurman,	1902	Miss Annie Gardner,	[Ernest A. Blodgett, *Lic.*]		'05	9	8	17	0	0	0	0	0	0	0	0	0	0	25
Trinidad,	1889	T. W. McMahon,	Theodore Shafer,		'06	25	71	96	33	10	4	14	1	2	0	3	5	2	100
Tuttle,	1900					3	10	13											
Ward,	1894					7	5	12											
Wellington, 1st,	1904	Dr. W. E. Miller,	Cyril P. Martin, *p.*	'03	'05	12	23	35	7	2	2	4	0	1	2	3	0	0	19
,, *German*,	1905																		
West Eaton,	1900					5	14	19											
Whitewater,	1889	Mrs. Lizzie Mahannah,				9	17	26	2	0	1	1	0	4	0	4	0	0	25
Windsor, *German*,	1904	Carl Buxman,	Philip Bechtel, *p.*	'95	'05	28	57	85											50
Yampa,	1902	W. E. Wheeler,				45	56	101											

NAME OF STATE ORGANIZATION: THE COLORADO CONGREGATIONAL ASSOCIATION.

NAMES OF CHURCHES ADDED: Pueblo, Irving Place; Denver, City Park.

NAMES OF CHURCHES DROPPED: Bachelor; Claremont; Denver, Manchester; Englewood; Gillette; Gilman; Grand Lake; Idalia; Meredith; Ophir; Rocky Ford; Starkville; Waldon; Whitewater.

CHURCHES: *Supplied by*, — Pastors by council, 5; pastors otherwise, 52; licentiates, 8; vacant, 25. Total, 92.

MINISTERS: Pastors by council, 5; pastors otherwise, 60. Total, 65. Without charge, 38. Total number of ministers, 103.

MEMBERSHIP: No. of males, 3,179; No. of females, 6,029. Total, 9,208. Absent, 1,540. *Additions*, — on confession, 647; by letter, 543. Total, 1,190. *Removals*, — death, 94; dismission, 485; revision, 183. Total, 762.

CHURCHES	SUNDAY SCHOOL		Y.P.S.	BENEFICENCE									Home Exp.	SALARIES, VALUES, ETC.				
Place	Superintendent	Mem.	Mem.	Foreign Miss.	Ed'n	Ch. Bdg	Home Miss.	A.M.A.	S.S.	Min. Aid	Other	Total		Salary, etc.	Ch. Erec.	Value of Ch. Prop.	Inv. Funds	Amt. of Debt
Seibert,	C. R. Bondy,	50	0	$0	$0	$2	$12	$0	$0	$0	$0	$14	$150	$125		$600	$0	$0
Silverton,	Rev. Chas. A. Mohr,	150	25	50	0	12	32	16	21	0	8	139	2,850	1,200	'81	6,000	0	0
SteamboatSp'gs,	Miss Etta Lobb,	72	0	24	0	0	0	0	0	0	0	24	419		'92	5,000	0	115
Stratton,	Jennie B. Wellman,	50	20	10	0	2	22	0	4	0	0	38	200	200		800	0	200
Sulphur Springs,	John Porter,	25		0	0	8	6	0	0	2	0	16		670	1904	2,000	0	500
Telluride,	Dr. Wm. Bird,	80	50	0	0	0	85	22	7	7	67	188		1,500		*		
Thurman,	Christian Zendner,	20											30	40				
Trinidad,	Miss Eva Hubbard,	110	60	20	10	1	16	0	10	1	9	67	750	a800	'91	*3,000	0	100
Tuttle,		21																
Ward,		30																
Wellington, 1st,	Rev. C. P. Martin,	80	0	0	6	17	0	6	0	0	29	0	2,969	a900	1905	4,100	0	0
" *German*,																		
West Eaton,		72																
Whitewater,	Gilbert Sargent,	40		15	0	2	20	4	3	0	0	44	379	a500		1,500	0	400
Windsor,		95	98															
Yampa,		150	60															

a, Missionary aid to salary. * No parsonage.

BAPTISMS: Adults, 164; infants, 218.
FAMILIES: 7,319.
SUNDAY SCHOOLS: Members, 9,875.
YOUNG PEOPLE'S SOCIETIES: Societies, 50; members, 2,229.
CONTRIBUTIONS: No. of churches contributing, 64. Foreign Missions, $5,229; Education, $244; Church Building, $371; Home Missions, $4,239; American Missionary Association, $698; Sunday Schools, $589; Ministerial Aid, $29; Other, $33,161.* Total, $43,069.
HOME EXPENSES: No. of churches reporting, 64; amount, $147,505.
INCREASE: Members, 215; Benevolence, $28,695; Value of Property, $94,497.
DECREASE: Churches, 11; Sunday School members, 427; Home Expense, $32,220; Amount of Debt, $10,434.

* Plymouth, Denver, additional, $25,000.

For Fifth-Year Statistics see General Summaries.

CONNECTICUT.

General Conference of Congregational Churches of: Organized Nov. 12, 1867. Officers: Judge Verrenice Munger, Ansonia, moderator; Rev. Joel S. Ives, Hartford, statistical secretary; Ward W. Jacobs, Hartford, treasurer. Session of 1907: Park Church, Norwich, Nov. 12–14.

Churches		Clerks	Ministers			Members				Admitted			Removed				Bapt.		
City or Town	Org.	Name	Name	Ord.	C'd	Ma.	Fe.	To.	Ab.	C.	L.	To.	Di.	L.	Dc.	To.	Ad.	Inf.	Fam.
Abington,	1753	Mrs. Seymour Peal,	Joseph Kyte, *p.*	'62	'03	16	33	49	20	1	2	3	1	1	0	2	0	1	45
Andover,	1749	Miss Mary E. Hyde,	William M. Weeks, *p.*	'81	'04	15	37	52	10	0	9	9	3	1	0	4	0	0	60
Ansonia,	1850	Dr. Frank G. Baldwin,	Otto W. Burtner, *p.*	'01	'06	85	222	307	47	7	1	8	3	8	34	45	5	11	300
" *German,*	1894	Fred Wickersheim,	John F. Graf, *p.*	'64	'98	19	47	66	2	3	0	3	0	0	2	2	0	3	71
Ashford,	1718	John A. Brown,[a]	William L. Linaberry, *p.*	'92	'05	3	13	16	4	0	0	0	0	0	0	0	0	0	32
Avon,	1819	Miss Alice Lyman,	Ernest F. McGregor, *p.*	'04	'04	20	60	80	16	0	1	1	3	1	0	4	0	3	88
Barkhamsted,	1781	Martha Tiffany,	Henry F. Burdon, *p.*	'98	'05	11	26	37	9	0	2	2	0	2	0	2	0	0	30
Berlin,	1775	Francis Deming,	Samuel A. Fiske, *p.*	'00	'06	133	216	349	40	0	0	0	1	5	0	6	0	0	225
Bethany,	1763	Edwin N. Clark, **Westville,**				9	25	34	16	0	2	2	1	3	0	4	0	3	10
Bethel,	1760	Charles Bailey,	Albert T. Steele, *p.*	'96	'05	184	303	487	52	25	8	33	14	5	0	19	8	7	310
Bethlehem,	1740	Mrs. Katherine B. Hayes,	[Charles M. Good, *Lic.*]		'06	34	42	76	18	1	3	4	1	3	0	4	1	0	51
Bloomfield,	1738	Frederick C. Bidwell,	Adam R. Lutz, *p.*	'95	'05	43	93	136	20	3	6	9	4	5	0	9	2	6	160
Bolton,	1725	Miss Adelia N. Loomis,	Cyrus M. Perry, *p.*	'65	'98	5	25	30	4	0	0	0	1	0	0	1	0	0	40
Bozrah,	1739	Charles J. Abell,[b]	William S. Palmer, *p.*	'62	'98	28	35	63	19	2	0	2	1	0	0	1	0	0	30
Branford,	1644	John J. V. Cuningham,	Theophilus S. Devitt, *p.*	'91	'93	142	252	394	50	18	8	26	6	6	0	12	5	10	200
Bridgeport, 1st,	1695	Herbert Birdseye,	} Chas. R. Palmer, *p. c. cm.*	'60	'72	138	270	408	75	2	14	16	6	5	0	11	1	2	300
			} John De Peu, *p. c.*	'85	'97														
" 2d,	1830	Frank Hubbard,	Henry H. Tweedy, *p. c.*	'98	'03	252	493	745	60	37	29	66	7	13	0	20	17	8	600
" Black Rock,	1849	Henry F. Bunce,	Henry C. Woodruff, *p. c.*	'73	'81	20	53	73	27	1	0	1	2	5	0	7	1	6	70
" Park st.,	1868	Orange Merwin,	Gerald H. Beard, *p. c.*	'92	'05	219	459	678	70	20	34	54	13	10	1	24	4	7	532
" Olivet,	1870	Frederick A. Parsons,	Winthrop B. Greene, *p. c.*	'95	'04	143	251	394	52	13	2	15	1	4	0	5	5	9	300
" West End,	1887	Arthur W. Jepson,	Oren D. Fisher, *p.*	'75	'05	93	210	303	50	4	12	16	2	10	0	12	0	2	200
" King's Highway,	'94	Albert C. Coates,	William H. Smith, *p.*	'01	'06	51	88	139	17	4	1	5	3	7	0	10	0	2	150
" *Swedish,*	1895	John E. Larson,	Isak Hoyem, *p.*	'97	'06	39	52	91	5	7	5	12	0	7	16	23	0	2	25
" *Italian,*	1903	Joseph Cerreta,	Canio Cerreta, *p.*	'03	'02	27	9	36	3	7	0	7	0	0	8	8	0	3	24
Bridgewater,	1809	Henry C. Sanford,	[Harry Davenport, *Pres.*]	'04	'07	25	44	69	11	13	4	17	2	3	2	7	6	0	47
Bristol,	1747	Henry B. Wilcox,	Calvin B. Moody, *p. c.*	'80	'03	220	376	596	65	6	9	15	6	3	0	9	1	8	300
" *Swedish,*	1890	August Wiberg,	Peter G. Fallquist, *p.*	'05	'06	10	18	28	5	0	2	2	1	1	2	4	0	2	10
Broad Brook,	1851	Miss H. A. Middleton,[c]	Irving A. Burnap, *p.*	'92	'04	29	86	115	35	0	0	0	0	9	8	17	0	18	140
Brookfield Center,	1757	Miss W. Skidmore,	Marion L. Burton, *p.*	'05	'04	38	78	116	16	3	3	6	1	0	0	1	0	7	74
Brooklyn,	1734	William R. Thurber,	George W. Clark, *p.*	'00	'01	22	60	82	18	2	2	4	2	2	0	4	1	3	50
Buckingham,[d]	1731	Chas. G. Strickland,[e]	Gilbert H. Bacheler, *p.*	'99	'03	35	37	72	16	0	0	0	4	0	5	9	0	3	50
Burlington,[aa]	1783	Samuel K. Henry,	Edward G. Stone, *p.*	'74	'05	20	44	64	19	3	0	3	1	6	6	13	3	4	54
Canaan, Pilgrim,	1887	Samuel A. Eddy,	Edwin C. Gillette, *p.*	'98	'02	38	84	122	15	0	0	0	0	1	0	1	0	6	100
Canterbury,	1711	Almon T. Boland,	[Almon T. Boland, *Lic.*]		'05	14	26	40	13	2	3	5	2	1	0	3	2	0	60
Canton Center,	1750	Clarence E. Pratt,	James W. Moulton, *p.*	'90	'02	52	81	133	14	1	1	2	0	3	0	3	1	5	62

[a] Mansfield Center. [b] Norwich Town. [c] Melrose. [d] Glastonbury, R. D. [e] So. Manchester, R. D. 1. [aa] Unionville, R. D. 2.

CHURCHES	SUNDAY SCHOOL			BENEFICENCE										SALARIES, VALUES, ETC.				
Place	Superintendent	Members	Young People's Societies, Mem.	Foreign Missions	Education	Church Bldg.	Home Missions	Am. Miss. Association	Cong. S. S. and Pub. Soc.	Minister'l Aid	Other Charities	Total	Home Expenditure	Salary, etc.	Date Erection of Church	Value Church Property	Investment Funds	Amt. of Debt
Abington,	Wm. W. Harris,	74	30	$8	$0	$2	$21	$6	$6	$0	$29	$72	$530	a$600	1753	$4,000	$2,100	$0
Andover,	Charles L. Backus,	60	32	21	5	5	7	12	10	5	45	110	715	900	'33	5,200	7,000	0
Ansonia,	J. B. Davidson,	295	177	111	0	29	32	59	0	37	217	485	4,388	1,800	'65	41,000	0	0
,, *German*,	Rev. John F. Graf,	58	25	13	0	4	14	0	0	0	7	38	769	a600	'99	5,500	0	1,400
Ashford,		0	0	16	0	1	7	0	3	1	0	28	193	[1]200	'90	*2,500	531	0
Avon,	Miss Minnie J. Cowles,	60	0	24	0	0	2	0	0	0	56	82	1,000	650	'19	9,300	4,000	500
Barkhamsted,	Rev. H. F. Burdon,	35	0	27	6	0	35	6	0	6	0	80	370	a550	'45	2,600	1,700	0
Berlin,	F. L. Wilcox,	358	76	357	26	25	323	160	32	28	50	1,001	2,822	1,200	'52	36,000	3,000	0
Bethany,	Clifton D. Rosha, **Westville,**	0	0	0	0	0	0	0	0	0	0	0	312	312	'32	*2,000	8,000	0
Bethel,	Arthur D. Fairchild,	266	111	142	3	6	100	135	24	14	0	424	2,696	1,200	'66	20,000	0	650
Bethlehem,	Mrs. Edna G. M. Hayes,	107	0	39	4	12	8	25	15	3	34	140	749	600	'36	6,500	8,600	50
Bloomfield,	Nathan F. Miller,	211	61	45	6	18	68	6	8	12	648	811	1,581	900	'58	14,000	28,290	40
Bolton,	William H. Loomis,	35	14	15	0	3	8	6	4	0	0	36	382	a500	'48	4,400	1,200	0
Bozrah,	William F. Herrick, **Yantic,**	30	20	0	0	0	0	5	0	0	0	5	400	265	'43	6,000	3,500	0
Branford,	Charles W. Cooke,	327	108	381	25	48	206	102	31	15	379	1,187	4,842	2,000	'43	47,000	20,000	9,000
Bridgeport, 1st,	Henry W. Hincks,	165	0	1,090	33	25	665	100	32	70	95	2,110	7,950	3,000	'50	122,500	10,050	6,000
,, 2d,	Edward W. Marsh,	365	167	359	144	54	1,120	214	31	42	1,073	3,037	9,798	3,500	'60	*60,000	5,163	0
,, Black Rock,	John N. Fancher,	172	47	81	13	34	76	23	27	13	210	477	1,227	900	'49	10,000	2,500	0
,, Park st.,	William E. Phillips,	561	20	656	85	95	422	156	91	38	1,599	3,142	6,071	2,500	'71	53,000	0	10,000
,, Olivet,	Dr. Frank L. Smith,	400	35	142	0	20	41	41	9	0	118	371	2,750	1,200	'92	54,000	0	1,000
,, West End,	Walter S. Hurlbut,	282	56	17	6	6	14	7	3	6	31	90	2,390	1,200	'90	*15,000	0	4,450
,, King's High.,	Edward D. Beach,	150	50	0	1	0	12	1	11	0	9	34	1,704	1,000	'93	*6,000	0	0
,, *Swedish*,	Martin Moller,	93	45	0	0	0	0	0	0	0	280	280	890	900	'97	*6,500	0	0
,, *Italian*,	Rev. Canio Cerreta,	49	18	0	0	0	0	0	0	0	27	27	152	a900	1903	*1,600	0	0
Bridgewater,	Wm. H. Marsh,	70	20	26	5	9	36	8	13	4	30	131	706	600	'07	5,000	8,353	0
Bristol,	Howard W. Pease,	276	59	1,329	75	158	712	293	113	35	189	2,904	4,580	2,000	'32	22,000	4,000	0
,, *Swedish*,	David Edman,	28	0	0	0	3	7	0	0	0	30	40	650	[2]a342	'96	*4,000	0	0
Broad Brook,	S. B. Adams,	191	63	13	4	4	23	10	5	4	0	63	1,436	900	'93	11,800	4,000	0
Brookfield,	Clarence E. Vroman,	145	36	99	37	28	57	51	10	37	95	414	1,682	1,000	'54	5,300	8,750	0
Brooklyn,	Rev. George W. Clark,	70	0	77	0	3	37	22	5	4	3	151	853	600	'32	6,000	1,900	0
Buckingham,	H. N. Brainard,[a]	91	0	30	0	3	0	7	16	5	21	82	712	550	'67	6,500	6,089	0
Burlington,	B. B. Hinman,	95	26	46	0	2	11	18	3	5	6	91	547	a600	'08	5,500	3,300	0
Canaan,	Rev. E. C. Gillette,	108	16	171	21	55	27	49	14	19	62	418	1,300	1,000	'88	11,000	100	0
Canterbury,	Frank Hoxsie,	34	23	12	0	0	10	13	7	0	9	51	399	a350	'04	3,300	3,300	0
Canton,	Harold W. Humphrey,	120	41	41	10	10	50	25	10	10	81	237	1,019	600	'14	5,000	500	0

[a] So. Glastonbury, R. D.
[1] Yoked with Eastford.
[2] Yoked with Plainville, *Swedish*.
a, Missionary aid to salary. * No parsonage.
Salary given without reference to parsonage.

CHURCHES		CLERKS	MINISTERS			MEMBERS				ADMITTED			REMOVED				BAPT.		
City or Town	Org.	Name	Name	Ord.	C'd	Ma.	Fe.	To.	Ab.	C.	L.	To.	Di.	L.	Dc.	To.	Ad.	Inf.	Fam.
Centerbrook,	1725	Jerome W. Bushnell,	William B. Hubbard, *p.*	'81	'07	20	44	64	12	0	0	0	2	2	2	6	0	0	75
Central Village,	1846	Charles A. Byles,	Andrew J. McLeod, *p.*	'70	'00	20	53	73	8	0	0	0	1	0	0	1	0	3	90
Chaplin,	1810	Jared W. Lincoln,	Andrew J. Small, *p.*	'95	'04	30	70	100	25	1	2	3	3	2	8	13	1	0	75
Cheshire,	1724	Edwin R. Brown,	Carl Stackman, *p.*	'02	'06	87	170	257	35	6	11	17	6	3	3	12	0	4	182
Chester,	1742	Edwin G. Smith,	Edward O. Dyer, *p.*	'83	'06	64	160	224	49	0	0	0	7	4	3	14	0	2	140
Clinton,	1667	Ezra E. Post,	-			87	170	257	35	17	2	19	6	6	0	12	10	1	180
Colchester,	1703	Wm. S. Curtis,	Edmund C. Ingalls, *p. c.*	'77	'96	63	123	186	44	6	1	7	4	7	0	11	3	3	110
Colebrook,	1795	James W. R. Allen,[a]	William Hedges, *p.*	'79	'01	18	35	53	10	0	1	1	2	2	1	5	0	0	50
Collinsville,	1832	Emerson A. Hough,	Charles E. Cooledge, *p.*	'71	'85	127	243	370	74	8	14	22	5	6	0	11	8	8	225
,, *Swedish*,	1887	Olof F. Nilson,	Lars G. Borg, *p.*	'97	'01	31	46	77	0	6	0	6	2	0	0	2	0	6	50
Columbia,	1720	William A. Collins,	{ Fred'k D. Avery, *p. c. em.*	'50	'50	56	92	148	25	15	2	17	0	0	0	0	1	0	120
			{ [Wm. A. Shelton, *M. E.*]	'99	'06														
Cornwall,	1740	John E. Calhoun,	Edward C. Starr, *p.*	'71	'88	27	69	96	20	6	1	7	0	0	0	0	3	0	67
,, 2d, **W. Cornwall,**	1782	Miner P. Rogers,	Charles N. Fitch, *p. c.*	'74	'05	63	112	175	49	19	4	23	10	1	0	11	5	4	90
Coventry, 2d,[b]	1745	Andrew Kingsbury,	Harry C. McKnight, *p.*	'85	'03	21	53	74	20	8	3	11	1	1	0	2	8	0	100
Cromwell,	1715	Robert S. Griswold,	Frederic M. Hollister, *p.*	'90	'04	56	99	155	54	8	0	8	6	3	0	9	1	3	135
Danbury, 1st,	1696	W. A. Gordon,	Harry C. Meserve, *p. c.*	'94	'03	175	441	616	30	21	15	36	10	8	0	18	12	10	530
,, 2d,	1851	Creed F. Fudge,	Henry H. Morse, *p.*	'88	'06	73	156	229	6	1	3	4	0	0	112	112	0	1	220
,, *Swedish*,	1893					9	21	30	5	0	0	0	0	0	0	0	0	0	35
Danielson,	1801	Miss S. M. Burlingame,	Clarence H. Barber, *p. c.*	'80	'05	101	238	339	74	5	13	18	6	3	0	9	5	4	275
Darien,	1744	Albert H. Scofield,	Herbert S. Brown, *p. c.*	'86	'99	57	112	169	16	5	6	11	1	6	0	7	2	6	100
Dayville, **Killingly,**	1849	Miss Clara B. Stokes,	[Robert S. White, *Lic.*]		'05	21	56	77	22	1	1	2	2	0	0	2	1	7	80
Deep River,	1834	R. L. Selden, jr.,				39	107	146	23	2	4	6	4	0	0	4	0	1	100
,, *Swedish*,	1890	Eric O. Strom,	John M. Henrikson, *p.*	'96	'05	12	16	28	1	2	0	2	0	0	0	0	0	2	12
Derby, 1st,	1678	Newell J. Bailey,	Roy M. Houghton, *p.*	'05	'06	75	138	213	47	32	5	37	5	4	0	9	10	8	125
,, 2d,	1846	James R. Brinsmade,	Wm. H. Alexander, *p.*	'91	'05	59	144	203	50	2	5	7	2	1	0	3	0	0	150
Durham,	1711	Henry H. Newton,	Albert A. Madsen, *p.*	'06	'05	34	72	106	16	7	4	11	2	1	3	6	1	2	60
East Canaan,	1769	A. A. Lawrence,	Charles W. Hanna, *p. c.*	'77	'01	19	72	91	21	12	1	13	1	2	0	3	9	0	86
Eastford,	1778	Henry Trowbridge,	William L. Linaberry, *p.*	'92	'05	26	39	65	14	4	0	4	1	1	0	2	4	0	41
East Granby,	1737	Benj. P. Clark,	George E. Lincoln, *p.*	'79	'04	11	35	46	14	0	0	0	0	0	0	0	0	0	70
East Haddam,	1704	Eugene W. Chaffee,[c]	Francis Parker, *p.*	'78	'92	29	71	100	35	0	0	0	2	1	0	3	0	2	80
East Hampton,	1748	Albert W. Sexton,	William Slade, *p.*	'88	'97	60	157	217	39	5	5	10	6	5	0	11	2	0	175
East Hartford, 1st,	1699	Harry D. Olmsted,	W. C. Prentiss,			95	230	325	64	4	4	8	2	3	0	5	2	14	315
South, **Hockanum,**	1877	F. Howard Ensign,[d]	Francis P. Bacheler, *p. c.*	'88	'92	36	105	141	8	5	0	5	2	2	0	4	3	5	80
East Hartland,	1768	Mrs. Edward E. Emmons,	Edward S. Sanborn, *p.*	'95	'03	10	22	32	7	0	3	3	3	0	0	3	0	0	50
East Haven,	1711	Asa L. Fabrique,[e]	Daniel J. Clark, *p. c.*	'80	'80	105	199	304	36	3	11	14	7	10	1	18	2	8	228
Foxon, **E. Haven, R.D.**	'93	Horace Woods,	Charles Page, *p. c.*	'94	'94	12	18	30	4	0	0	0	1	0	0	1	0	0	24
East Norwalk, *Swedish*,	1890	Miss H. Dahlgren, **Norwalk**	Charles J. Vahlstrom, *p.*	'00	'02	13	36	49	6	5	4	9	0	4	3	7	0	11	30
Easton,	1763	Samuel B. Turney,[aa]	[W. Irving Maurer, *Lic.*]		'06	31	58	89	18	10	1	11	2	3	0	5	1	0	40
East Windsor,	1754	George S. Phelps,[bb]	William F. English, *p. c.*	'85	'92	63	103	166	16	3	3	6	2	0	1	3	2	4	70

[a] Winsted, R. D. 1. [b] Rockville, R. D. 2. [c] Moodus. [d] Silver Lane. [e] New Haven. [aa] Westport, R. D. 11. [bb] Warehouse Pt.

CHURCHES	SUNDAY SCHOOL		Y. P. S.	BENEFICENCE									Home Exp.	SALARIES, VALUES, ETC.				
Place	Superintendent	Mem.	Mem.	Foreign Miss.	Ed'n	Ch. Bdg	Home Miss.	A. M. A.	S. S.	Min. Aid	Other	Total		Salary, etc.	Ch. Erec.	Value of Ch. Prop.	Inv. Funds	Amt. of Debt
Centerbrook,	Walton C. Griswold,	99	33	$38	$0	$0	$14	$37	$6	$0	$51	$146	$879	$800	1792	$6,100	$8,729	$1,800
Central Village,	Mrs. George Bliven,	120	0	47	0	0	20	25	0	0	250	342	3,200	800	'46	*8,000	0	0
Chaplin,	Frank W. Martin,	60	67	58	9	7	28	22	7	15	9	155	1,245	600	'14	5,500	5,835	0
Cheshire,	Samuel A. Hale,[a]	113	60	160	29	14	103	32	47	14	115	514	1,924	1,100	'27	15,000	5,774	0
Chester,	Joseph H. Wilcox,	200	29	181	78	21	125	36	18	18	132	609	1,600	1,000	'46	10,500	5,100	0
Clinton,	Z. Silas Wellman,	196	55	126	15	16	152	27	13	19	12	380	1,600	1,000	'37	14,200	5,200	620
Colchester,	Edward T. Bunyan,	162	32	190	4	20	120	41	4	22	83	484	1,474	1,000	'41	14,000	600	0
Colebrook,	Wm. P. Laurence,[b]	35	20	56	0	0	15	12	11	0	27	121	851	600	'42	5,000	5,300	0
Collinsville,	M. Stanley Neal,	246	95	162	2	16	200	20	12	11	164	587	2,200	1,200	'57	18,500	0	0
,, *Swedish*,	Charles Johnson,	120	0	2	0	6	12	0	0	0	47	67	936	a700	'93	*4,400	0	150
Columbia,	A. A. Latham,	142	45	156	7	24	22	15	18	14	0	256	1,183	700	'32	7,300	6,000	0
Cornwall,	Rev. E. C. Starr,	106	12	372	25	60	332	197	15	25	68	1,094	1,044	800	'41	7,000	10,035	0
,, 2d,	C. W. Hart,	173	33	139	10	0	76	50	20	19	189	503	2,019	800	'26	9,000	450	150
Coventry,	Andrew Kingsbury,	152	50	120	2	3	44	18	7	6	46	246	1,161	650	'46	9,000	7,485	0
Cromwell,	George S. Butler,	233	53	385	43	47	191	137	74	11	74	962	1,379	900	'40	12,000	4,100	0
Danbury, 1st,	Rev. S. McNeil Keeler,	297	95	402	29	50	671	54	12	84	1,560	2,862	6,798	2,700	'58	70,000	8,700	0
,, 2d,	Emil W. Ericson,	125	30	0	0	0	0	0	0	0	0	0	1,700	1,200	'65	17,500	0	0
,, *Swed.*,		0	0	0	0	0	0	0	0	0	0	0	100	a500		0	0	0
Danielson,	George B. Guild,	278	48	201	30	19	562	58	16	36	95	1,017	2,800	1,500	'55	26,000	8,427	0
Darien,	William M. Nash,	130	64	81	0	42	62	72	16	32	145	450	2,260	1,500	'37	13,500	3,800	0
Dayville,	Frank J. Burnett,	50	36	4	0	0	4	0	0	0	0	8	900	[1]400	'49	6,000	200	0
Deep River,	Horace P. Denison,	175	58	63	0	21	35	16	7	5	54	201	1,500	800	'34	7,200	2,600	200
,, *Swedish*,	Eric O. Strom,	32	0	0	0	3	3	0	0	0	12	18	380	[2]a390	'92	*2,410	0	0
Derby, 1st,	Newell J. Bailey,	201	127	110	11	7	23	10	24	8	55	248	4,522	1,000	'20	23,100	9,650	0
,, 2d,	E. Sheppard Gordy,	120	0	61	12	41	57	51	42	15	170	449	3,900	1,500	'45	40,000	1,000	0
Durham,	Arthur S. Newton,	102	30	90	0	0	.25	20	0	0	10	145	1,400	800	'47	6,800	4,000	0
East Canaan,	Edward S. Roberts,	189	34	365	0	0	0	19	0	3	5	392	1,145	800	'23	6,750	2,450	0
Eastford,	Gilbert S. Dean,	60	26	10	0	5	25	4	8	5	30	87	850	[3]500	'29	8,100	7,000	0
East Granby,	Rev. G. E. Lincoln,	45	0	5	0	2	6	2	4	0	0	19	700	600	'30	5,000	2,100	0
East Haddam,	F. B. Boardman, **Moodus**,	104	41	65	12	16	62	50	16	10	92	323	1,580	1,000	1794	7,000	23,500	0
East Hampton,	Robert A. Beckwith,	152	47	60	9	4	44	29	7	7	48	208	1,839	1,100	'53	9,800	6,467	150
E. Hartford, 1st,	Harry E. Page,[c]	444	42	146	26	71	98	224	16	0	193	774	2,963	1,500	'36	26,000	6,647	0
,, South,	Clifford F. Brewer,[d]	115	43	10	10	10	12	13	10	5	8	78	1,361	750	'77	7,800	1,100	100
East Hartland,	Miss Harriet E. Bowers,	80	16	15	5	3	12	10	3	5	6	59	287	a500	'01	5,000	1,900	0
East Haven,	Frederic B. Street,	240	70	286	39	31	236	25	8	6	344	975	2,800	1,300	1774	36,000	13,000	0
,, Foxon,	Horace Woods,[e]	40	18	7	0	0	7	0	0	4	14	32	228	150	'77	*1,000	0	0
East Norwalk,	Rev. C. J. Vahlstrom,	39	19	48	10	3	32	5	0	6	0	104	569	a600	'91	*2,200	0	0
Easton,	Arthur J. Sherwood,[aa]	90	25	8	6	4	10	5	4	3	20	60	700	a600	'35	*5,000	4,600	0
East Windsor,	Wm. W. Thompson,[bb]	119	33	166	20	32	103	41	11	11	60	444	1,550	1,000	'02	11,000	7,608	0

[a] West Cheshire. [b] Winsted, R. D. 1. [c] Hartford. [d] Silver Lane. [e] East Haven, R. D. [aa] Bridgeport, R. D. 5. [bb] Warehouse Point.

[1] Yoked with Williamsville. [2] Yoked with Ivoryton, *Swedish*. [3] Yoked with Ashford.

a, Missionary aid to salary. * No parsonage. Salary given without reference to parsonage.

CHURCHES		CLERKS	MINISTERS			MEMBERS				ADMITTED			REMOVED				BAPT.		
City or Town	Org.	Name	Name	Ord.	C'd	Ma.	Fe.	To.	Ab.	C.	L.	To.	Di.	L.	Dc.	To.	Ad.	Inf.	Fam.
East Woodstock,	1831	G. L. Upham,	Tell A. Turner, *p.*	'82	'02	31	54	85	11	0	3	3	1	2	0	3	0	0	54
Ellington,	1736	John T. McKnight,	David E. Jones, *p.*	'71	'98	73	152	225	36	10	2	12	3	6	0	9	5	2	200
Ellsworth, **Sharon, R. D. 3,**	1802	Horace M. Dunbar,	Wesley E. Page, *p.*	'97	'04	20	29	49	20	1	0	1	3	2	0	5	0	1	45
Enfield,	1699	Frederic A. King,[a]	John P. Garfield, *p. c.*	'02	'02	81	118	199	31	11	2	13	3	2	0	5	5	5	135
Essex,	1852	Chas. H. Hubbard,	Walter E. Lanphear, *p.*	'94	'03	41	96	137	30	0	0	0	0	2	1	3	0	0	116
Exeter,[b]	1773	C. C. Loomis,	Andrew J. Park, *p.*	'66	'01	28	37	65	15	2	1	3	0	0	0	0	2	0	40
Fairfield,	1639	Bacon Wakeman,	Frank S. Child, *p. c.*	'79	'88	57	129	186	19	6	0	6	3	2	13	18	1	6	161
Falls Village,	1858	Myron H. Dean,	J. Fraser Evans, *p.*	'99	'07	8	37	45	15	0	1	1	2	4	0	6	0	0	50
Farmington,	1652	H. W. Barbour,	Quincy Blakely, *p. c.*	'98	'05	81	183	264	62	11	9	20	3	2	0	5	0	3	140
Franklin, **Yantic, R. D. 2,**	1718	Archie D. Lamb,	Harry A. Beadle, *p. c.*	'01	'00	33	64	97	18	10	1	11	3	1	3	7	4	4	54
Georgetown,	1875	Mrs. C. B. Dyckman,	Andrew C. Forbush, *p.*	'00	'06	26	52	78	17	0	0	0	3	0	0	3	0	3	65
„ *Swedish,*	1889	Axel Anderson,	Ernst R. Larson, *p.*	'05	'05	19	28	47	2	2	1	3	0	2	1	3	0	10	61
Gilead,	1752	John R. Gilbert,	Robert J. Kyle, *p.*	'85	'00	22	33	55	13	0	0	0	1	0	0	1	0	0	40
Glastonbury,	1692	Thomas H. L. Talcott,	Luther M. Strayer, *p.*	'03	'05	107	282	389	60	12	17	29	6	6	4	16	8	6	175
Goshen,	1740	Rev. H. E. Small,	Harry E. Small, *p.*	'93	'97	60	112	172	0	14	2	16	1	7	0	8	10	0	106
„ Lebanon,[c]	1729	Chas. Taylor, jr.,[d]	Marcus Burr, *p.*	'64	'94	47	41	88	24	2	0	2	4	2	0	6	0	0	65
Granby, 1st,	1739	H. M. Hayes,	James G. Phillips, *p.*	'05	'05	37	59	96	19	0	1	1	1	0	0	1	0	0	40
„ South,	1872	Chester P. Loomis,	Frank B. Makepeace, *p.*	'73	'06	34	67	101	34	0	0	0	0	2	0	2	0	0	94
„ *Swedish,*[c]	1903	John Elander,				12	13	25	0	4	1	5	0	1	2	3	0	0	23
Greenfield Hill,	1726	Oliver H. Meeker,	William H. Gane, *p. c.*	'79	'01	56	99	155	18	1	0	1	5	4	0	9	0	2	167
Green's Farms,	1715	John H. Jennings,[aa]	Charlton B. Strayer, *p.*	'98	'02	42	72	112	9	2	2	4	3	1	0	4	1	7	90
Greenwich, 1st,[bb]	1670	D. Carl Eggleston,	De Witt C. Eggleston, *p. c.*	'93	'94	25	58	83	5	9	0	9	2	3	0	5	2	0	75
„ 2d,	1700	Benjamin Wright,	Joseph H. Selden, *p. c.*	'82	'00	210	381	591	50	12	12	24	8	2	0	10	6	3	250
„ Stanwich,[cc]	1735	George A. Lockwood,	Matthew Patton, *p.*	'95	'99	72	97	169	51	2	4	6	0	8	6	14	1	6	100
„ North Greenwich,[dd]	1827	Ezekiel C. Mead,[ee]	Levi Rodgers, *p.*	'71	'90	45	62	107	33	0	0	0	4	0	0	4	0	0	53
„ Mianus, **Coscob,**	1897	Mrs. Frank T. Palmer,	John F. Schneider, *p.*	'05	'07	6	10	16	1	0	0	0	0	0	0	0	0	0	60
Griswold,	1720	Henry R. Buck,	Justus V. Stone, *p.*	'99	'06	23	42	65	30	0	0	0	1	1	0	2	0	0	50
Groton,	1704	Milton M. Baker,	Frederick S. Hyde, *p. c.*	'94	'94	56	132	188	49	5	2	7	1	2	0	3	3	3	198
Guilford, 1st,	1643	J. W. Norton,	Frederic E. Snow, *p.*	'80	'91	105	169	274	30	1	2	3	2	3	0	5	1	1	180
„ 3d,	1843	Mrs. Maria C. Bishop,	Warren D. Bigelow, *p. c.*	'02	'02	88	159	247	41	5	0	5	9	6	0	15	4	7	175
Haddam,	1696	Rollin U. Tyler,[aaa]	Everett E. Lewis, *p. c.*	'72	'71	24	53	77	24	0	1	1	3	2	0	5	0	0	74
Haddam Neck,	1740	William H. Brown,[bbb]	Clarence C. Lyon, *p.*	'90	'05	25	25	50	1	1	2	3	2	0	0	2	0	1	45
Hadlyme,	1745	Mrs. F. E. Gates,	Robert M. French, *p.*	'98	'98	13	48	61	18	0	3	3	4	0	0	4	0	1	50
Hampton,	1723	Rev. Henry G. Marshall,	Henry G. Marshall, *p.*	'71	'04	24	64	88	18	2	0	2	4	1	1	6	1	2	95
Hanover,	1766	William S. Lee,	Charles H. Peck, *p.*	'82	'05	37	56	93	32	4	1	5	3	6	0	9	1	0	73
Hartford, 1st,	1632	John D. Parker,	Rockwell H. Potter, *p. c.*	'98	'00	277	547	824	123	26	33	59	10	8	0	18	7	20	450
„ 2d,	1670	Olin H. Clark,	Edwin P. Parker, *p. c.*	'60	'60	217	408	625	20	7	0	7	7	6	0	13	0	2	200
„ Park,	1824	Rev. Charles S. Thayer,	William W. Ramey, *p. c.*	'92	'96	86	184	270	88	0	3	3	8	6	1	15	0	0	225
„ 4th,	1832	James N. Bardin,	Henry H. Kelsey, *p. c.*	'84	'88	343	619	962	123	57	21	78	13	33	58	104	22	48	
„ Talcott st.,	1833	Robert E. Snyder,	Robert F. Wheeler, *p.*	'79	'86	22	69	91	18	8	0	8	2	0	2	4	3	5	80

[a] Thompsonville. [b] Leonard's Bridge. [c] Yantic, R. D. 1. [d] Colchester, R. D. 2. [e] North Granby. [aa] Southport. [bb] South Beach.
[cc] Greenwich, R. D. 26. [dd] Greenwich, R. D. [ee] Portchester, N. Y. [aaa] Tylerville. [bbb] East Hampton, R. D.

CHURCHES	SUNDAY SCHOOL		Y.P.S.	BENEFICENCE									Home Exp.	SALARIES, VALUES, ETC.				
Place	Superintendent	Mem.	Mem.	Foreign Miss.	Ed'n	Ch. Bdg	Home Miss.	A.M. A.	S. S.	Min. Aid	Other	Total		Salary, etc.	Ch. Erec.	Value of Ch. Prop.	Inv. Funds	Amt. of Debt
East Woodstock,	W. E. Hammond,	82	0	$40	$9	$8	$25	$24	$25	$0	$1	$132	$531	[1]$450	'32	*$6,000	$4,000	$200
Ellington,	J. T. McKnight,	209	54	150	27	25	140	60	56	27	786	1,271	2,135	900	'68	28,000	0	0
Ellsworth,	Rev. W. E. Page,	54	10	37	6	6	41	2	4	0	133	229	670	550	'48	3,200	7,000	0
Enfield,	Harry O. Smith,[a]	140	30	238	4	14	114	110	33	12	91	616	2,000	1,400	'48	18,000	6,600	0
Essex,	Edwin T. Pratt,	153	12	146	12	17	40	18	10	15	30	288	1,561	900	'53	13,000	0	0
Exeter,	John Clarke, **Liberty Hill,**	50	14	25	7	7	35	8	5	8	3	98	415	a500	'44	4,000	1,100	0
Fairfield,	Bacon Wakeman,	207	39	381	50	49	678	167	53	33	3,511	4,922	3,676	1,850	'92	80,000	14,000	0
Falls Village,	Arthur F. Gibbs,	30	0	0	0	0	0	0	0	0	0	0	600	[2]400	'59	*6,500	10,500	0
Farmington,	Albert W. Hart,	189	50	201	85	34	120	89	33	25	58	645	3,164	1,600	1777	50,000	13,735	0
Franklin,	Louis H. Smith,	65	9	26	3	3	7	15	0	9	28	91	954	650	'62	5,500	10,000	0
Georgetown,	Burr Mills,	90	0	52	0	0	10	0	0	0	56	118	1,300	950	1901	28,625	10,000	0
,, *Swedish,*	Gustaf Wahlquist,	79	0	1	0	3	24	0	0	0	100	128	2,296	a500	'89	*2,550	0	250
Gilead,	John E. Ellis,	53	26	50	0	0	19	0	0	0	0	69	450	[3]450	'38	4,000	0	0
Glastonbury,	Samuel H. Williams,	329	115	755	7	161	496	241	34	78	307	2,079	5,714	1,500	'67	33,000	7,300	0
Goshen,	James P. Vaill,[b]	153	53	119	0	3	97	15	18	7	58	317	1,723	1,000	'32	11,800	30,000	0
,, Lebanon,	William H. Geer,[c]	112	43	106	0	0	100	2	0	0	0	208	673	500	'99	8,300	5,000	0
Granby, 1st,	Milo Wilcox,	36	40	4	0	0	7	5	0	0	18	34	600	500	'34	6,000	0	0
,, South,	C. P. Loomis,	80	22	64	0	0	0	31	8	8	85	196	4,104	800	'69	7,500	1,900	0
,, *Swed.,*	Eric Anderson,[d]	32	0	22	1	0	3	0	0	0	2	27	354	a540	1903	2,400	0	200
Greenfield Hill,	Frederick C. Jennings,	228	55	18	3	0	25	9	25	5	20	105	2,900	950	'55	13,000	9,850	240
Green's Farms,	J. Frank Elwood,	96	51	101	0	13	14	23	0	11	157	319	2,229	1,200	'50	*10,000	11,000	0
Greenwich, 1st,	D. Carl Eggleston,	125	25	45	5	15	25	65	17	0	150	322	2,475	1,000	'96	27,000	2,500	0
,, 2d,	Charles N. Mead,	297	76	1,023	140	104	1,232	73	52	23	174	2,821	8,461	3,000	'56	85,000	9,600	8,000
,, Stanwich,	Fletcher W. Smith,[e]	66	30	75	0	6	19	38	13	12	95	258	1,352	800	'04	6,300	6,000	0
,, N.Greenwich,	Elbert N. Ferris,	75	40	117	4	5	53	38	11	3	21	252	1,500	1,000	'96	11,200	7,722	0
,, Mianus,	Wm. J. Moxley,	60	16	0	0	0	13	0	7	0	0	20	754	a1,000	1903	*2,500	0	0
Griswold,	Edward A. Geer,	60	20	32	5	7	22	15	6	11	7	105	648	600	'36	6,000	7,800	500
Groton,	Jason L. Randall,	197	65	144	3	65	79	24	9	0	206	530	2,201	1,300	1901	*40,000	5,250	0
Guilford, 1st,	Charles D. Hubbard,	265	45	215	10	50	210	60	0	0	36	581	2,290	1,000	'29	14,000	6,850	250
,, 3d,	Clifford F. Bishop,	210	105	57	5	5	15	18	8	0	75	183	1,785	1,200	'45	10,000	1,700	0
Haddam,	Rollin U. Tyler,[aa]	94	8	98	0	6	35	20	9	5	67	240	700	600	'47	6,000	6,623	0
Haddam Neck,	Mrs. Merrill Shepard,	30	0	5	0	5	14	0	0	0	3	27	448	a525	'74	7,000	5,000	400
Hadlyme,	Mrs. Sidney S. Daniels,	81	29	37	0	0	9	12	8	0	0	66	827	600	'40	4,015	5,780	0
Hampton,	Arthur B. Roberts,	122	37	79	4	9	26	16	10	3	29	176	811	600	1723	*6,600	1,650	0
Hanover,	Allison B. Ladd,[bb]	100	23	88	5	5	12	20	19	5	30	184	927	700	'47	6,500	3,750	139
Hartford, 1st,	Oscar A. Phelps,	496	75	6,425	455	445	2,874	1202	551	445	27416	39,813	15,009	5,000	'07	165,000	160000	0
,, 2d,	Rev. E. P. Parker,	175	100	400	0	0	478	150	0	50	1,108	2,186	10,219	5,100	'20	60,000	50,000	10,000
,, Park,	H. Leonard Beadle,	220	51	401	15	48	392	89	64	49	331	1,389	6,372	2,500	'66	*100000	38,000	7,434
,, 4th,	Louis H. Koehler,	1320	75	184	0	18	388	47	10	0	283	930	14,213	2,500	'50	91,500	0	8,500
,, Talcott st.,	Rev. R. F. Wheeler,	112	30	0	0	0	5	0	0	0	28	33	1,479	a800	1906	27,500	11,115	13,500

[a] Thompsonville. [b] West Goshen. [c] Yantic, R. F. D. 1. [d] Southwick, Mass. [e] Coscob, R. D. 28. [aa] Tylerville. [bb] Baltic, R. D.

[1] Yoked with North Woodstock. [2] Yoked with South Canaan. [3] Yoked with Hebron.

a, Missionary aid to salary. * No parsonage. Salary given without reference to parsonage.

Churches		Clerks	Ministers		Members				Admitted			Removed				Bapt.		
City or Town	Org.	Name	Name	Ord.	C'd	Ma.	Fe.	To.	Ab.	C.	L.	To.	Di.	L.	Dc.	To.	Ad.	Inf.	Fam.
Hartford, Farmington av.,	1852	Francis N. Allen,	Wm. De Loss Love, *p. c.*	'78	'85	197	282	479	37	3	7	10	8	11	0	19	0	6	387
,, Asylum Hill,	1865	Edward M. Ney,	Joseph H. Twichell, *p. c.*	'63	'65	297	457	754	125	8	10	18	10	14	0	24	3	7	340
,, Windsor av.,	1870	Walter G. Camp,	Harry E. Peabody, *p. c.*	'92	'99	130	323	453	44	42	18	60	11	12	0	23	27	5	350
,, Wethersf'd av.,	1873	Robert C. Dickenson,	C. Telford Erickson, *p. c.*	'96	'04	82	191	273	20	19	28	47	1	9	0	10	7	8	300
,, Zion, *Swedish*,	1889	Gustaf A. Lindell,	Mons J. Eggan, *p.*	'96	'04	84	106	190	5	15	3	18	3	9	6	18	0	6	63
,, *Danish*,	1893	George Hanson,	Gabriel Nelson, *p.*	'05	'04	20	30	50	0	1	0	1	1	0	4	5	10	0	20
,, Glenwood,	1894	Richard H. Rowe,	Charles R. Small, *p.*	'01	'06	38	68	106	22	14	7	21	2	6	0	8	4	10	90
,, *Italian*,	1903	Giovanni Di Amato,	Pietro F. Vodola, *p.*	'98	'06	54	8	62	3	9	0	9	1	2	0	3	0	2	60
Harwinton,[a]	1738	William H. Wilson,				49	74	123	18	4	0	4	3	0	0	3	0	1	110
Hebron,	1716	Alfred L. Bissell,	Robert J. Kyle, *p.*	'85	'00	39	77	116	17	3	0	3	1	0	0	1	3	2	60
Higganum,	1844	Rev. W. J. Tate,	William J. Tate, *p.*	'93	'99	67	125	192	42	6	1	7	1	1	0	2	8	1	120
Huntington,[b]	1724	Frank H. Wells,	Frederick A. Holden, *p.*	'85	'03	25	53	78	6	0	1	1	0	1	5	6	0	2	70
Ivoryton,	1898	Samuel F. Parmelee,	Enoch H. Burt, *p.*	'86	'98	21	84	105	15	2	2	4	5	3	0	8	0	0	100
,, *Swedish*,	1892	C. August Johnson,	John M. Henrikson, *p.*	'96	'06	11	17	28	12	3	0	3	1	2	0	3	0	1	15
Jewett City,	1825	Miss Mary E. Soule,	J. Edward Newton, *p.*	'98	'05	29	70	99	28	1	5	6	1	2	0	3	0	2	80
Kensington,	1712	Sidney M. Cowles,	Edgar H. Olmstead, *p.*	'99	'05	93	76	169	47	4	7	11	1	2	0	3	4	0	86
Kent,	1741	Miss K. M. Hopson,	Herbert K. Job, *p. c.*	'91	'98	51	96	147	38	0	0	0	3	5	3	11	0	1	110
Killingworth,[c]	1738	Cyrus D. Evarts,[d]	Charles S. Bodwell, *p.*	'03	'05	36	48	84	31	0	0	0	3	0	0	3	0	0	62
Lebanon,	1700	E. L. Danielson, M.D.,	Stephen Smith, *p.*	'80	'98	61	109	170	30	3	1	4	5	3	0	8	3	1	70
Ledyard, **Norwich, R. D. 6,**	1810	George Fanning,	Albert E. Kinmouth, *p.*	'74	'93	46	59	105	37	0	0	0	2	0	0	2	0	0	40
Lisbon, **Norwich, R. D. 4,**	1723	Frank E. Hyde,	Charles W. Burt, *p.*	'69	'06	30	51	81	31	8	0	8	1	1	0	2	6	1	43
Litchfield,	1721	James P. Woodruff,	John Hutchins, *p.*	'76	'95	63	148	211	40	6	4	10	3	3	0	6	5	3	148
Lyme, **R. D.**	1725	J. Raymond Warren,	Enoch F. Burr, *p. c.*	'50	'50	19	57	76	16	8	0	8	1	0	0	1	8	0	55
,, Grassy Hill, **Lyme,**	1746	J. Ely Beebe,	George F. Wright, *p.*	'75	'06	7	24	31	15	0	0	0	1	0	0	1	0	0	15
Madison,	1707	George C. Field,	George A. Bushee, *p. c.*	'96	'98	82	178	260	25	0	6	6	10	3	0	13	0	0	220
Manchester, North,	1851	Henry A. Slater,	Charles N. Lovell, *p.*	'02	'05	81	181	262	52	4	3	7	3	8	0	11	1	6	206
Mansfield, 1st, Center,	1710	Henry S. Brown,[e]	Clarence Pike, *p.*	'84	'95	38	68	106	36	14	1	15	3	1	0	4	10	1	80
,, 2d, **Storrs,**	1744	Miss Edwina M. Whitney,				35	49	84	24	0	2	2	2	5	0	7	0	1	60
Marlboro,	1749	John Lord,	Sarkis A. Apraham, *p.*	'96	'05	12	31	43	3	2	2	4	1	3	0	4	1	3	42
Meriden, 1st,	1729	Albert H. Wilcox,	Albert J. Lord, *p. c.*	'97	'02	281	599	880	116	42	22	64	13	15	3	31	19	15	640
,, Center,	1729	O. W. Gaines,	John H. Grant, *p. c.*	'96	'96	120	287	407	54	12	7	19	4	3	0	7	6	4	300
Middlebury,	1796	Mrs. Bessie W. Bronson,	[Arthur E. Westenberg, *Lic.*]		'07	23	63	86	17	0	2	2	2	4	0	6	0	3	65
Middlefield,	1744	Rev. John Allender,	John Allender, *p.*	'69	'93	37	55	92	23	0	4	4	2	1	0	3	0	0	65
Middle Haddam,	1885	Dr. Levi Jewett, **Cobalt,**	Bert F. Case, *p.*	'94	'00	24	49	73	9	0	0	0	1	0	0	1	0	0	50
Middletown, 1st,	1668	Daniel T. Haines,	Azel W. Hazen, *p. c.*	'69	'69	187	398	585	80	7	8	15	8	3	0	11	2	12	361
,, South,	1747	Seth A. Butler,	Frederic W. Greene, *p. c.*	'85	'95	147	316	463	83	13	8	21	12	7	0	19	4	10	265
,, 3d,	1773	Rev. D. B. Hubbard,	David B. Hubbard, *p.*	'72	'85	46	69	115	10	0	0	0	4	6	0	10	0	1	83
,, *Swedish*,	1893	Oscar Lundgren,	J. Adolph Liljengren, *p.*	'04	'04	20	25	45	5	7	0	7	0	0	2	2	0	3	35
Milford, 1st,	1639	David L. Clarke,				117	293	410	0	0	0	0	6	5	0	11	0	6	300
,, Plymouth,	1741	Richard R. Hepburn,	Howard C. Meserve, *p. c.*	'03	'03	89	184	273	20	6	5	11	5	2	0	7	0	2	140

[a] Torrington, R. D. 2. [b] Shelton, R. D. 8. [c] Clinton, R. D. 2. [d] Madison, R. D. 1. [e] Willimantic.

CHURCHES	SUNDAY SCHOOL		Y. P. S.	BENEFICENCE									Home Exp.	SALARIES, VALUES, ETC.				
Place	Superintendent	Mem.	Mem.	Foreign Miss.	Ed'n	Ch. Bdg	Home Miss.	A.M. A.	S. S.	Min. Aid	Other	Total		Salary, etc.	Ch. Erec.	Value of Ch. Prop.	Inv. Funds	Amt. of Debt
H'd, Farm'n av.	Rev. Fred B. Hill,	289	98	$697	$38	$45	$657	$171	$38	$66	$737	$2,449	$8,222	$3,000	'99	*$130,000	$6,600	$0
,, Asylum Hill,	Rev. J. H. Twichell,	293	0	4,898	3311	172	7,091	360	21	305	2,923	19,081			'65			
,, Windsor av.,	C. H. Brigham,	457	70	376	15	12	1,281	764	22	235	247	2,952	5,423	1,800	'72	70,000	0	0
,, Wethersf'd av.	Clarence E. Jaquith,	489	155	129	5	10	70	30	0	10	141	395	3,150	1,600	'75	*10,000	0	3,000
,, Zion, *Swedish*,	Anselm Swanson,	105	76	192	24	59	37	0	0	87	253	652	2,493	1,080	'90	*11,308	0	600
,, *Danish*,	A. M. Broderson,[a]	92	0	354	52	13	23	0	54	44	30	570	2,518	a540	1906	*7,500	0	0
,, Glenwood,	Rev. C. R. Small,	125	31	22	1	3	12	70	15	0	8	131	1,500	a1,200	'97	*5,000	0	0
,, *Italian*,	George Newman,	70	0	0	0	0	2	0	0	0	0	2	122	a540		0	0	0
Harwinton,	Daniel K. Bentley,	70	38	52	0	0	34	11	11	2	14	124	630	500	'08	57,000	2,240	0
Hebron,	Roger F. Porter,	78	50	33	0	0	0	10	0	0	35	78	537	[1]400	'82	8,000	2,236	0
Higganum,	Rev. W. J. Tate,	126	51	668	80	24	749	30	19	16	157	1,743	1,600	1,000	'45	16,500	6,000	0
Huntington,	Geo. H. Northrop,	147	51	5	0	0	4	0	7	2	2	20	900	600	'92	8,500	8,000	0
Ivoryton,	Charles P. Whittlesey,	203	67	182	17	70	238	226	13	34	305	1,085	1,917	900	'87	11,000	0	0
,, *Swedish*,	Aron Lundgren,	60	0	12	0	4	20	0	5	0	37	78	870	[2]a380	'96	3,450	0	0
Jewett City,	Frank E. Robinson,	152	29	75	4	7	16	24	3	2	14	145	2,119	700	'77	22,500	6,400	900
Kensington,	Norman W. Warren,	154	44	81	4	14	304	66	20	6	143	638	1,170	800	1774	8,500	1,500	0
Kent,	Rollin R. Frink,	119	26	277	9	9	48	53	7	3	70	476	1,544	1,000	'49	11,000	17,462	0
Killingworth,	P. E. Parmelee,[b]	124	16	25	4	4	6	9	0	8	0	56	551	a600	'17	11,000	630	0
Lebanon,	Charles A. Perkins,	133	59	44	0	11	42	14	5	0	4	120	1,055	800	'06	9,000	5,650	0
Ledyard,	John M. Gray,	97	39	28	0	0	9	9	0	0	8	54	801	650	'43	4,100	16,659	125
Lisbon,	Frank E. Hyde,	90	40	60	11	14	16	10	14	0	0	125	700	500	'58	4,000	3,576	0
Litchfield,	Frank B. Mason,	123	41	289	122	27	75	199	53	8	291	1,064	3,709	1,500	'72	38,000	2,500	0
Lyme,	William Marvin, **Hamburg**,	61	56	60	0	20	20	0	0	25	110	235	650	a625	'14	1,500	2,800	0
,, Grassy Hill,	Rev. Geo. F. Wright,	25	20	26	0	0	30	6	0	0	16	78	380	a400	'12	2,800	2,300	0
Madison,	Joseph D. Kelsey,	160	50	166	5	6	73	16	6	5	150	427	2,500	1,200	'38	*20,000	19,000	0
Manchester,	S. A. Doane,	302	129	1,951	1583	162	265	732	126	37	369	5,225	2,300	1,500	'90	33,000	0	0
Mansfield, 1st,	Walter F. Storrs,	74	43	64	3	4	48	7	7	3	22	158	928	700	'66	8,200	6,650	0
,, 2d,	Edward A. White,	35	0	0	4	0	0	0	0	0	25	29	1,155	1,000	'49	6,800	2,890	0
Marlboro,	George Lyman,	50	18	13	0	0	10	0	0	0	2	25	560	a600	'41	2,950	6,145	70
Meriden, 1st,	Thomas E. Nugent,	535	123	1,299	230	169	1,846	583	114	100	4,067	8,408	12,201	3,000	'79	187,028	13,005	7,250
,, Center,	J. H. Yale,	258	131	481	25	150	199	123	12	30	1,301	2,321	4,565	1,600	'30	34,500	6,500	0
Middlebury,	Robert M. Fenn,	85	33	102	3	6	110	7	5	3	10	246	969	700	'40	18,500	5,770	0
Middlefield,	Alfred Augur,	84	49	139	20	25	268	104	13	10	101	680	1,970	800	'42	6,800	10,000	0
Middle Haddam,	Dr. Levi Jewett, **Cobalt**,	40	23	19	2	0	15	2	0	0	0	38	612	a600	'64	6,000	0	50
Middletown, 1st,	Seward V. Coffin,	631	105	1,255	57	0	966	87	25	0	1,441	3,831	14,476	2,500	'73	103,000	31,685	0
,, South,	George A. Crary,	315	78	294	43	62	314	141	74	20	2,907	3,855	4,572	2,000	'68	80,000	2,000	0
,, 3d,	Albert H. Hubbard, **R.D. 1**,	110	66	46	7	6	31	16	7	9	130	252	1,300	900	'49	7,500	1,275	0
,, *Swedish*,	Gustaf Carlson,	51	27	0	0	3	4	0	0	0	46	53	1,079	a660	'93	*3,500	0	0
Milford, 1st,	Walter L. Merwin,	233	60	74	18	23	75	60	40	77	0	367	3,500	1,500	'22	29,000	1,000	2,700
,, Plyn'th,	Charles T. Proctor,	200	19	105	0	0	110	15	0	6	50	286	1,500	1,000	'35	23,500	3,000	1,500

[a] East Hartford Meadow. [b] Madison, R. D. 1. [1] Yoked with Gilead. [2] Yoked with Deep River, *Swedish*.

a, Missionary aid to salary. * No parsonage. Salary given without reference to parsonage.

CHURCHES		CLERKS	MINISTERS			MEMBERS				ADMITTED			REMOVED				BAPT.		
City or Town	Org.	Name	Name	Ord.	C'd	Ma.	Fe.	To.	Ab.	C.	L.	To.	Di.	L.	Dc.	To.	Ad.	Inf.	Fam.
Millington,	1736	Eugene B. Peck,	Stephen M. Andrews, *p.*	'67	'97	13	24	37	10	0	0	0	1	0	0	1	0	0	50
Milton,[a]	1798	Miss Marian E. Blake,	[Pearl E. Mathais, *Lic.*]		'06	9	25	34	9	3	0	3	2	0	1	3	2	5	34
Mohegan, **Norwich, R. D. 7,**	'32	Edwin C. Fowler,				7	11	18	3	1	0	1	0	0	0	0	0	0	15
Monroe,[b]	1764	Albert Wheeler,				36	65	101	40	0	0	0	1	0	0	1	0	0	50
Montville,[c]	1722	John C. Fellowes,				30	54	84	19	1	0	1	2	0	0	2	0	0	46
Morris,	1768	Rev. F. W. Fletcher,	Francis W. Fletcher, *p.*	'99	'03	48	66	114	31	0	0	0	0	1	0	1	0	4	95
Mt. Carmel,	1764	Samuel H. Conklin,	Harris E. Starr, *p. c.*	'02	'06	54	103	157	24	3	4	7	0	3	0	3	2	0	120
Mystic,	1852	Henry B. Noyes, jr.,	Daniel E. Putnam, *p.*	'99	'06	35	93	128	36	0	0	0	5	0	0	5	0	0	75
Naugatuck,	1781	Harry A. Dalby,	Sherrod Soule, *p. c.*	'88	'92	117	273	390	22	14	17	31	4	5	5	14	5	26	340
,, *Swedish,*	1894	Andrew Nelson,	Gustaf A. Quarnstrom, *p.*	'02	'04	29	35	64	4	8	1	9	1	3	0	4	0	9	40
Nepaug,[d]	1848	James B. Spencer,	Grace I. Edwards, *p.*		'05	20	41	61	27	0	0	0	1	4	0	5	0	3	38
New Britain, 1st,	1757	William C. Hungerford,	Henry W. Maier, *p. c.*	'93	'07	294	510	804	10	7	10	17	17	23	0	40	2	10	600
,, South,	1842	George S. Talcott,	Ozora S. Davis, *p. c.*	'96	'04	393	715	1108	146	8	14	22	8	12	5	25	3	26	1030
,, *Swedish,*	1884	Albin Johnson,	Gustaf E. Pihl, *p.*	'94	'01	173	209	382	10	36	4	40	6	9	6	21	0	49	208
New Canaan,	1733	J. F. Silliman,	J. Howard Hoyt, *p.*	'76	'91	112	194	306	35	8	22	30	2	8	0	10	3	4	187
New Fairfield,[e]	1742	George M. Nevius,	E. Henry Byrons, *p.*	'86	'06	36	49	85	29	2	0	2	2	3	0	5	2	0	40
New Hartford,	1828	Frederic B. Jones,				22	81	103	30	1	1	2	3	5	0	8	0	0	130
New Haven, 1st,	1639	Franklin S. Bradley,	Newman Smyth, *p. c.*	'68	'82	110	284	394	90	3	6	9	10	4	0	14	1	0	125
,, United,	1742	C. E. P. Sanford,	{ T. T. Munger, *p. c. em.*	'56	'85	250	487	737	144	13	20	33	12	15	0	27	1	8	500
			{ Artemas J. Haynes, *p.*	'94	'01														
,, Yale College,	1757	Bernadotte Perrin,				177	52	229	104	8	4	12	2	11	0	13	2	0	42
,, Dixwell av.,	1829	Wm. A. Tribbett,	Edward F. Goin, *p. c.*	'02	'02	124	239	363	40	46	10	56	3	0	3	6	8	19	200
,, Grand av.,	1830	Dwight S. Tyrrill,	Isaiah W. Sneath, *p. c.*	'84	'04	284	536	820	185	5	7	12	15	13	0	28	1	5	600
,, Plymouth,	1831	Ernst C. Johnson,	William W. McLane, *p. c.*	'74	'84	142	268	410	24	3	12	15	4	13	1	18	4	4	280
,, Westville,	1832	Albert Z. Downs,	Frederick L. Davis, *p. c.*	'93	'03	97	187	284	74	5	5	10	8	1	0	9	0	7	135
,, Dwight place,	1838	William S. Todd,	William W. Leete, *p. c.*	'82	'99	325	677	1002	116	17	24	41	19	26	0	45	6	10	660
,, Redeemer,	1838	Edward F. Smith,	Watson L. Phillips, *p. c.*	'77	'90	224	378	602	74	13	13	26	13	10	2	25	4	7	564
,, Pilgrim,	1852	W. A. Hemingway,	Robert E. Brown, *p.*	'04	'04	142	272	414	71	11	0	11	10	1	0	11	0	8	350
,, Davenport,	1862	John F. Douglass,	Jason N. Pierce, *p. c.*	'06	'06	141	272	413	72	15	7	22	7	12	0	19	6	4	300
,, Howard av.,	1865	Willis N. Buttrick,	William J. Mutch, *p. c.*	'85	'85	146	305	451	25	4	3	7	3	10	0	13	0	6	400
,, Humphrey st.,	1869	Harry J. Ostrander,	Frank R. Luckey, *p. c.*	'88	'88	181	279	460	159	9	5	14	9	1	2	12	4	12	350
,, Taylor,	1871	Henry S. Hamilton,	Robert N. Harris, *p.*	'94	'07	45	104	149	8	11	6	17	0	0	0	0	2	0	75
,, *Swedish,*	1887	Carl J. Johnson,	David V. Brunstrom, *p.*	'96	'06	30	54	84	8	11	0	11	1	3	28	32	0	7	60
,, *Danish,*	1890	K. Christian Olsen,	Ludwig Johnson, *p.*	'99	'99	40	51	91	4	9	0	9	0	0	2	2	4	0	58
,, *Italian,*	1903	Pietro Scalessa,	Francesco Pesaturo, *p.*	'91	'04	34	12	46	8	2	0	2	0	0	1	1	0	3	55
Newington,	1722	J. S. Kirkham,	Herbert Macy, *p. c.*	'83	'92	97	133	230	52	8	2	10	2	1	0	3	2	4	110
New London, 1st,	1642	P. LeRoy Harwood,	J. Romeyn Danforth, *p. c.*	'92	'03	110	318	428	118	3	6	9	9	12	0	21	2	4	330
,, 2d,	1835	Colby C. Jeffery,	James W. Bixler, *p. c.*	'89	'91	185	424	609	89	14	12	26	8	7	6	21	6	7	385
,, *Swedish,*	1905	J. G. Janson,	Jonas P. Liljenstein, *p. c.*	'98	'05	10	24	34	0	2	1	3	0	1	0	1	0	6	9
New Milford,	1716	Minot S. Giddings,	Frank A. Johnson, *p. c.*	'71	'89	152	306	458	55	9	13	22	7	12	0	19	12	7	250

[a] Litchfield, R. D. 1. [b] Stepney Depot, R. D. 14. [c] Uncasville, R. D. 1. [d] New Hartford, R. D. 1. [e] Danbury, R. D. 19.

CHURCHES	SUNDAY SCHOOL		Y.P.S.	BENEFICENCE								Home Exp.	SALARIES, VALUES, ETC.				
Place	Superintendent	Mem.	Mem.	Foreign Miss.	Ed'n	Ch. Bdg	Home Miss.	A.M.A.	S.S.	Min. Aid	Other	Total		Salary, etc.	Ch. Erec.	Value of Ch. Prop.	Inv. Funds	Amt. of Debt
Millington,	William A. Miner,	40	34	$2	$0	$0	$5	$0	$0	$0	$1	$8	$370	a$500	'33	$1,800	$5,045	$0
Milton,	Freemont Granniss,	Bantam	32	23	28	2	2	20	3	1	0	0	56	457	a600	1792	1,900	1,000	0
Mohegan,	E. F. Kent,		15	0	0	0	0	0	0	4	0	0	4	280		'31	2,000	2,000	0
Monroe,	Robert Sinclair,		60	0	7	2	3	4	4	1	0	50	71	1,000	700	'47	7,500	10,000	0
Montville,	Mrs. Henry W. Champlin,		68	16	32	0	7	5	6	7	3	14	74	600	500	'47	4,500	3,300	0
Morris,	Charles H. Twing,		135	58	52	2	3	13	18	9	0	11	108	1,131	600	'45	7,000	1,100	0
Mt. Carmel,	Homer B. Tuttle,		160	69	78	7	6	84	15	4	15	46	255	1,288	1,000	'40	9,500	5,000	0
Mystic,	Charles W. Foote,		75	40	111	17	10	56	70	0	19	0	283	1,500	1,200	'59	*12,500	2,900	0
Naugatuck,	John W. Hayes,		327	45	420	280	140	360	2068	50	150	1,200	4,668	6,500	2,000	1903	175,000	6,000	0
,, *Swed.*,	Theodore Johnson,		87	40	16	23	17	8	33	7	10	68	182	1,092	a720	'99	*5,500	0	1,700
Nepaug,	G. C. Beckwith,		40	34	11	0	0	21	7	4	0	60	103	560	a500	'47	*3,000	1,000	0
New Britain, 1st,	E. Clayton Goodwin,		585	123	750	35	235	250	275	60	75	8,500	10,180	36,013	3,000	'55	168,000	15,000	0
,, South,	Watson Woodruff,		1536	162	1,347	184	143	1,728	398	58	40	435	4,333	10,258	3,500	'68	180,000	42,500	0
,, *Swedish*,	August F. Fredrikson,		297	88	246	30	92	107	0	0	95	485	1,055	5,279	1,080	'89	27,000	0	7,500
New Canaan,	Nelson Silliman,		255	100	106	45	33	100	48	22	20	75	449	3,895	2,000	'42	27,500	12,000	0
New Fairfield,	Mrs. A. H. Mallett,		40	33	10	0	0	10	0	6	0	19	45	609	a500	'36	3,000	1,000	300
New Hartford,	Walter C. Woodruff,		179	23	27	17	18	62	97	7	0	38	266	1,600	1,200	'28	*8,000	800	0
New Haven, 1st,	Walter L. Ferris,		192	0	1,354	72	77	3,725	132	0	54	1,679	7,093	9,000	5,000	'14	85,000	0	0
,, United,	Rev. Wilfred A. Rowell,		838	59	1,838	0	85	2,482	305	20	0	2,013	6,743	11,200	5,500	'15	*75,000	45,000	0
,, Yale College,			0	0	209	0	0	224	0	0	0	267	700	0	0		0	0	0
,, Dixwell av.,	Judson L. Saunders,[a]		300	191	5	0	0	0	5	12	5	112	139	1,579	900	'86	*17,100	1,459	0
,, Grand av.,	Albert G. McIntire,		520	90	319	8	39	91	26	50	18	310	861	6,538	2,500	'53	*45,000	3,000	5,000
,, Plymouth,	Theodore R. Blakeslee,		358	30	306	10	19	330	60	25	10	338	1,098	6,500	3,000	1901	*95,000	0	28,450
,, Westville,	Frederick H. Lincoln,		180	66	64	11	12	19	18	11	11	155	301	1,721	1,100	'35	*8,000	0	100
,, Dwight pl.,	Wells Campbell,		828	111	832	39	86	380	331	48	36	2,169	3,921	8,643	3,600	'72	*100000	1,500	0
,, Redeemer,	David D. Lambert,		400	48	1,383	50	96	4,032	100	0	34	1,518	7,213	9,800	5,000	'69	113,000	35,000	23,000
,, Pilgrim,	Charles G. Keeler,		280	135	338	23	0	194	37	17	15	304	928	3,000	1,300	'52	35,000	1,700	0
,, Davenport,	F. W. Pardee,		208	41	0	0	0	0	0	0	0	0	0	4,042	1,500	'73	77,500	5,380	0
,, Howard av.,	Francis D. Wiley,		272	62	72	12	12	63	18	0	0	122	299	3,360	1,800	'67	*35,000	0	0
,, Humphrey st.,	George B. Atwater,		334	69	199	10	16	274	30	7	0	199	735	3,400	2,000	'82	*30,000	28,000	0
,, Taylor,	J. D. Bradley,		150	0	0	0	0	7	0	0	0	0	7	1,350	a1,000	'82	*7,000	0	0
,, *Swedish*,	John Larson,		75	46	0	10	0	10	0	0	0	178	198	1,835	a840	'91	*12,000	0	7,000
,, *Danish*,	Rev. L. Johnson,		74	0	429	57	0	147	0	0	0	46	679	1,635	a780	1903	11,000	0	6,000
,, *Italian*,	Francesco Pesaturo,		52	40	0	0	0	22	0	0	0	8	30	132	a1,000		0	0	0
Newington,	Joshua Belden,		281	24	308	21	16	95	182	11	6	122	761	2,559	1,100	1797	15,000	5,200	0
New London, 1st,	George F. Tinker,		398	44	1,103	184	38	560	116	56	56	897	3,010	5,500	2,400	'52	110,000	1,000	0
,, 2d,	Walter A. Towne,		471	87	9,634	4670	210	2,942	455	139	170	1,338	19,558	7,644	3,000	'68	108,000	31,692	0
,, *Swedish*,	John Sandvall,		28	0	0	0	0	16	0	0	0	0	16	571	a720		0	0	0
New Milford,	Wm. G. Green,		289	118	539	43	79	395	184	75	41	396	1,752	5,772	1,500	'32	41,000	6,293	0

[a] Highwood

a, Missionary aid to salary. * No parsonage. Salary given without reference to parsonage.

CHURCHES		CLERKS	MINISTERS			MEMBERS				ADMITTED			REMOVED				BAPT.		
City or Town	Org.	Name	Name	Ord.	C'd	Ma.	Fe.	To.	Ab.	C.	L.	To.	Di.	L.	Dc.	To.	Ad.	Inf.	Fam.
New Preston,	1757	George S. Humphrey,	Aurelian H. Post, *p.*	'62	'02	28	51	79	17	0	0	0	1	3	8	12	0	0	60
New Preston Hill,	1757	F. S. Gibson,				21	24	45	17	1	0	1	0	1	0	1	1	0	16
Newtown,	1715	Arthur J. Smith,	Ralph E. Danforth, *p.*	'01	'05	57	102	159	38	4	8	12	2	2	0	4	1	1	100
Niantic,	1724	Herman W. Smith,				17	40	57	14	0	0	0	0	3	0	3	0	0	63
Norfolk,	1760	Edmund Brown,	William F. Stearns, *p. c.*	'89	'99	98	182	280	50	5	3	8	6	7	0	13	5	0	225
North Branford,[a]	1727	George L. Ford,	Ernest L. Wismer, *p.*	'99	'06	38	57	95	23	0	3	3	1	3	0	4	0	0	90
Northfield,	1795	Levi S. Wooster,				23	51	74	7	0	1	1	1	6	0	7	0	0	50
Northford,	1750	William Maltby,	Elmer J. Beach, *p.*	'77	'95	16	42	58	8	0	0	0	4	0	0	4	0	1	42
North Guilford,[b]	1725	Benjamin Rossiter,	Edward P. Ayer, *p.*	'94	'03	53	84	137	32	6	0	6	0	1	0	1	1	1	70
North Haven,	1718	Frederick H. Brockett,				107	204	311	30	3	7	10	7	3	0	10	2	0	184
North Madison,[c]	1751	Mrs. Susie G. Thompson,	Joseph G. W. Herold, *p.*	'85	'07	28	41	69	16	0	0	0	1	2	0	3	0	0	36
North Stamford,[d]	1782	C. Rosalie Westermann,	[Samuel E. Dunham, *Lic.*]		'05	15	30	45	20	1	6	7	2	0	0	2	0	0	35
North Stonington,	1727	Rev. E. J. Klock,	Edwin J. Klock, *p.*	'89	'00	19	50	69	10	6	0	6	1	0	0	1	0	0	35
North Windham,	1895	O. E. Colburn,	Alice B. Allen, *p.*		'07	6	11	17	1	0	0	0	0	1	1	2	0	0	20
North Woodbury,	1816	Asahel W. Mitchell,	James L. R. Wyckoff, *p. c.*	'69	'71	85	156	241	10	0	0	0	1	1	0	2	0	4	190
North Woodstock,	1831	H. P. Hibbard,[e]	Tell A. Turner, *p.*	'82	'02	21	57	78	24	0	0	0	1	1	0	2	0	0	35
Norwalk,	1652	Fred A. Ells,	T. K. Noble, *p. c. cm.*	'63	'90	171	407	578	56	58	16	74	10	13	0	23	18	9	300
			George D. Egbert, *p. c.*	'88	'00														
Norwich, 1st,	1660	Herbert L. Yerrington,	George H. Ewing, *p. c.*	'93	'04	59	134	193	32	1	0	1	2	3	0	5	0	0	163
,, 2d,	1760	Henry D. Johnson,	Lester L. West, *p. c.*	'78	'03	115	262	377	78	9	9	18	9	7	1	17	3	3	200
,, 3d,	1833	Frank H. Potter,	Charles H. Ricketts, *p. c.*	'80	'97	127	223	350	90	1	1	2	4	8	0	12	1	0	250
,, Broadway,	1842	George H. Bruce,	Lewellyn Pratt, *p. c. cm.*	'64	'88	195	420	615	106	2	7	9	10	7	1	18	2	8	360
			Edward S. Worcester, *p.*	'04	'06														
,, Taftville,	1867	John C. Miller,	William Carr, *p.*	'80	'96	50	115	165	19	2	3	5	3	0	0	3	0	5	245
,, Park,	1874	B. P. Learned,	Samuel H. Howe, *p. c.*	'65	'83	113	225	338	65	4	3	7	10	2	0	12	1	4	150
,, *Swedish,*	1895	Oscar G. Ericson,				5	10	15	3	3	0	3	0	7	6	13	0	0	0
Oakville,	1902	Robert H. Warner,	James E. Rees, *p.*	'03	'06	19	62	81	12	0	2	2	1	5	0	6	0	2	84
Old Lyme, **Lyme,**	1693	James A. Rowland,				62	127	189	49	1	0	1	2	5	0	7	1	0	180
Old Saybrook, **Saybrook,**	1646	Thomas C. Acton,	Edward E. Bacon, *p.*	'77	'94	53	121	174	30	3	0	3	3	1	0	4	0	1	150
Orange,	1805	Watson S. Woodruff,	Benjamin M. Wright, *p. c.*	'87	'96	53	93	146	14	0	2	2	4	2	0	6	0	7	75
Oxford, **Seymour, R. D. 1,**	1746	Walter H. Perry,	John E. Kirkpatrick, *p.*	'95	'05	27	56	83	32	1	3	4	0	4	0	4	0	0	55
Plainfield,	1705	Lemuel W. Cleveland,	Henry T. Arnold, *p.*	'71	'87	21	50	71	8	0	2	2	4	3	0	7	0	0	86
Plainville,	1840	Frederick Bullen,	Frederick L. Grant, *p. c.*	'95	'06	79	238	317	25	0	6	6	5	4	0	9	0	11	115
,, *Swedish,*	1902	Axel F. Lindeman,[aa]	Peter G. Fallquist, *p.*	'05	'06	20	24	44	3	0	0	0	0	0	0	0	0	1	21
Plantsville,	1865	Dewey S. Blakeslee,	Charles B. F. Pease, *p. c.*	'89	'99	104	197	301	64	3	8	11	3	9	0	12	2	4	270
Plymouth,	1740	Aaron W. Fenn,[bb]	Edwin J. Lewis, *p.*	'94	'04	66	119	185	16	4	2	6	6	5	0	11	1	7	137
Pomfret **Center,**	1715	Miss E. B. Mathewson,	Wallace H. Sterns, *p.*	'97	'04	37	73	110	21	2	1	3	3	2	0	5	0	5	100
Poquonock,	1841	R. A. Hagerty,	Edward O. Grisbrook, *p.*	'93	'02	34	73	107	20	2	2	4	1	2	0	3	0	1	125
Portland,	1721	Demas W. Cornwall,[cc]	Carleton Hazen, *p.*	'92	'04	34	74	108	20	0	1	1	3	1	0	4	0	2	55
Preston,	1698	Hollis H. Palmer,[dd]				24	46	70	29	5	0	5	1	0	6	7	2	0	40

[a] Branford, R. D. 3. [b] Guilford, R. D. 2. [c] Madison, R. D. 2. [d] Stamford, R. D. 30. [e] Southbridge, Mass., R. D. [aa] Forestville. [bb] Terryville, R. D. 3. [cc] R. D. 2. [dd] Greenville.

CHURCHES	SUNDAY SCHOOL		V.P.S.	BENEFICENCE									Home Exp.	SALARIES, VALUES, ETC.				
Place	Superintendent	Mem.	Mem.	Foreign Miss.	Ed'n	Ch. Bdg	Home Miss.	A.M. A.	S. S.	Min. Aid	Other	Total		Salary, etc.	Ch. Erec.	Value of Ch. Prop.	Inv. Funds	Amt. of Debt
New Preston,	Michael Shirk,	93	14	$65	$15	$0	$112	$52	$0	$21	$91	$356	$1,000	$800	'53	$6,000	$1,300	$0
New Preston Hill,	G. A. Tomlinson,[a]	20	0	15	0	0	10	10	0	5	0	40	311	250	'24	6,200	4,300	0
Newtown,	Allison P. Smith,	184	34	40	15	15	87	48	7	5	477	694	1,545	1,000	'08	12,000	4,650	865
Niantic,	Herman W. Smith,	55	16	11	0	0	1	2	0	0	0	14	792	600	'78	6,100	7,400	0
Norfolk,	Edmund Brown,	284	75	1,018	57	90	108	247	88	461	2,548	4,617	2,870	1,600	'13	*50,000	14,000	0
North Branford,	E. H. Rose,	159	49	55	0	8	25	16	11	14	0	129	1,101	800	'41	6,800	5,558	0
Northfield,	Levi S. Wooster,	90	0	64	7	15	22	18	6	0	35	167	898	800	'66	11,500	11,000	0
Northford,	Rev. E. J. Beach,	40	23	51	2	2	10	9	3	0	0	77	705	500	'47	6,000	3,650	0
North Guilford,	Lewis N. Harrison,	146	53	35	5	5	30	24	5	5	12	121	1,197	650	'12	7,500	1,200	0
North Haven,	Richard J. North,	385	45	182	108	59	192	172	49	53	105	920	2,165	1,000	'35	19,500	1,579	0
North Madison,	Frank Norton,	77	22	58	3	3	36	5	5	3	5	118	479	a600	'37	4,500	0	0
North Stamford,	Mrs. Uriah H. Reynolds,	39	0	7	0	3	6	0	5	0	0	21	950	a600	'73	10,290	1,720	377
No. Stonington,	John D. Avery,	50	0	38	0	22	51	20	13	13	22	179	1,350	1,250	'46	18,000	9,000	0
No. Windham,	O. E. Colburn,	23	20	1	0	0	10	0	1	0	0	12	231			0	0	0
No. Woodbury,	John H. Roberts,[b]	120	75	85	29	0	39	26	14	6	50	249	1,500	1,000	'16	18,000	4,000	0
No. Woodstock,	Luther J. Leavitt,[c]	40	0	16	2	3	0	17	3	0	22	63	425	[1]350	'94	*4,500	3,371	0
Norwalk,	Rev. G. D. Egbert,	385	65	314	39	56	441	97	106	70	1,115	2,238	5,303	2,250	'49	45,000	7,200	0
Norwich, 1st,	Aron W. Dickey,	240	85	686	148	45	505	366	20	24	136	1,930	3,000	1,200	'01	*19,500	14,500	400
„ 2d,	Henry D. Johnson,	294	20	578	4	1,522 / 1,327	152	99	23	6	3,059	5,443	5,146	1,800	'45	26,000	72,563	2,887
„ 3d,	William Crowe,	240	50	109	11	2	34	15	12	5	766	954	3,736	1,500	'34	21,500	0	5,215
„ Broadway,	Herbert B. Cary,	562	141	6,684	5999	660	6,297	4765	2350	135	3,494	30,384	8,097		'57	51,000	23,000	0
„ Taftville,	Frank Hampson,	257	91	112	0	0	91	98	15	0	170	486	1,900	1,200	1904	*16,000	0	0
„ Park,	B. P. Learned,	200	0	1,108	645	61	672	397	108	65	1,517	4,573	6,500	3,000	'74	180,000	22,760	0
„ *Swedish*,		0	0	8	0	0	13	0	0	0	0	21	294			0	0	0
Oakville,	John J. Rogers,	201	27	54	0	0	83	11	13	0	59	220	920	a750	'77	3,500	0	2,500
Old Lyme,	N. C. Hall,	90	27	45	0	10	87	37	75	8	125	387	1,838	1,300	'17	28,000	13,000	0
Old Saybrook,	William R. Bushnell,	111	32	253	6	37	249	84	28	16	191	864	1,876	1,000	'39	13,500	3,000	0
Orange,	Rev. B. M. Wright,	140	30	107	25	44	108	159	21	24	153	641	1,500	1,000	'10	10,000	300	0
Oxford,	Lee F. Armstrong,	45	0	37	3	0	33	16	0	0	17	106	650	a700	1795	3,700	2,619	180
Plainfield,	Walter Kingsley,	89	50	76	3	3	27	9	6	2	180	306	800	750	'16	15,000	5,500	0
Plainville,	Norris E. Clark,	232	33	210	15	13	111	49	10	12	52	472	3,257	1,200	'50	12,000	0	0
„ *Swed.*,	Peter Johnson,	45	0	18	6	7	13	0	0	0	0	44	485	[2]a378	'81	*2,500	0	0
Plantsville,	Mrs. Lucretia A. Cummings,	271	36	163	10	9	64	42	43	13	115	459	2,841	1,300	'86	24,000	0	0
Plymouth,	Marshall W. Leach,	219	52	40	21	15	60	15	10	5	13	179	1,865	1,000	'37	11,500	8,783	0
Pomfret,	John P. Grosvenor,	91	25	25	17	38	66	93	22	7	15	383	1,800	1,000	'32	13,000	3,000	0
Poquonock,	F. M. Case, **Rainbow**,	151	40	35	4	0	36	8	2	3	12	100	1,172	800	'53	16,700	500	0
Portland,	A. C. Goodrich,[d]	55	25	236	24	28	105	45	8	14	48	508	1,570	1,000	'50	13,000	10,000	0
Preston,	Nathan H. Hall,[e]	50	30	38	11	8	30	0	5	0	13	105	1,154	600	'86	10,000	21,000	300

[a] **Marbledale.** [b] **Hotchkissville.** [c] **Putnam, R. D. 2.** [d] Gildersleeve. [e] **Norwich, R. D. 1.** [1] Yoked with East Woodstock. [2] Yoked with Bristol, *Swedish*.
a. Missionary aid to salary. * No parsonage. Salary given without reference to parsonage.

CHURCHES		CLERKS	MINISTERS			MEMBERS				ADMITTED			REMOVED				BAPT.		
City or Town	Org.	Name	Name	Ord.	C'd	Ma.	Fe.	To.	Ab.	C.	L.	To.	Di.	L.	Dc.	To.	Ad.	Inf.	Fam.
Preston, Long Society,[a]	1726	James R. Peckham,				4	10	14	4	0	0	0	0	0	0	0	0	0	12
Prospect,[b]	1798	Lavergne G. Clark,	Homer W. Hildreth, *p.*	'97	'06	33	56	89	11	0	0	0	2	8	0	10	0	1	82
Putnam, 1st,	1715	Chas. D. Torrey,				3	15	18	16	0	0	0	0	0	0	0	0	0	0
,, 2d,	1848	Arthur M. Clark,	Frank D. Sargent, *p.*	'69	'90	116	248	364	67	29	11	40	7	5	0	12	20	6	220
Redding,	1729	J. B. Sanford,				41	61	102	29	0	0	0	3	1	0	4	0	1	70
Ridgebury,[c]	1769	Mrs. Gilbert B. Burr,	Louis F. Burgess, *p.*	'78	'02	7	14	21	4	0	0	0	0	0	0	0	0	0	30
Ridgefield,	1714	Miss R. M. Northrop,	Andrew W. Gerrie, *p.*	'85	'00	58	118	176	25	2	5	7	2	2	0	4	0	1	90
Riverton,	1844	Carlton S. Roberts,	George S. Richards, *p.*	'80	'96	9	22	31	13	1	1	2	0	1	1	2	0	0	28
Rockville,	1837	W. A. Richardson,	Charles E. McKinley, *p. c.*	'94	'96	115	388	503	108	37	13	50	5	14	2	21	13	13	400
Rocky Hill,	1727	Geo. B. Stillman,	Frank P. Waters, *p.*	'90	'05	39	103	142	13	7	4	11	1	0	0	1	3	3	113
Roxbury,	1744	George W. Hurlbut,	Clay D. Chunn, *p.*	'91	'05	42	81	123	34	14	3	17	2	1	0	3	9	0	60
Salem,[d]	1728		Samuel B. Andrews, *p.*	'68	'00	19	34	53	21	2	0	2	3	0	0	3	2	1	35
Salisbury,	1744	Henry S. Wilson,[e]	John C. Goddard, *p. c.*	'73	'84	75	137	212	38	0	0	0	2	3	0	5	0	6	140
Scotland,	1735	William R. Burnham,	Leonard B. Tenney, *p.*	'82	'06	34	53	87	17	9	4	13	0	3	4	7	5	0	74
Seymour,	1789	Wm. C. Sharpe,	[John F. Johnston, *Pres.*]	'00	'04	80	211	291	40	17	8	25	1	3	0	4	2	17	225
Sharon,	1740	Wm. W. Knight, M.D.,				53	115	168	30	3	2	5	2	1	0	3	3	4	90
Shelton,	1892	Edward M. Kneen,	William G. Lathrop, *p. c.*	'92	'01	90	167	257	41	9	2	11	3	3	0	6	6	1	189
Sherman,	1744	M. G. Gelston,	John H. Davis, *p. c.*	'93	'05	42	74	116	26	0	0	0	1	0	0	1	0	6	90
Simsbury,	1697	Allen J. Holcomb,	Oliver H. Bronson, *p.*	'98	'99	69	121	190	54	6	2	8	3	2	0	5	2	4	150
Somers,	1727	Charles S. Fuller,	Edward P. Root, *p.*	'76	'04	53	112	165	32	1	3	4	2	1	0	3	1	0	138
Somersville,	1871	William H. Billings,				18	55	73	21	0	8	8	0	2	1	3	0	1	150
South Britain,	1769	George W. Mitchell,	Gilbert L. Forté, *p.*	'05	'05	53	85	138	24	1	2	3	0	3	0	3	0	3	120
Southbury,	1733	Gidney A. Stiles,				7	20	27	0	0	0	0	0	0	0	0	0	0	30
South Canaan,[aa]	1741	Marshall C. Dean,	J. Fraser Evans, *p.*	'99	'07	24	38	62	20	0	0	0	1	0	0	1	0	0	50
South Coventry,	1712	Addison Kingsbury,	Nestor Light, *p.*	'83	'00	38	82	120	22	1	3	4	3	3	0	6	1	0	100
South Glastonbury,	1836	Rev. H. J. Wyckoff,	Herbert J. Wyckoff, *p. c.*	'98	'05	51	98	149	34	1	7	8	2	1	0	3	1	1	90
Southington,	1728	Russell G. Andrews,	Ray F. Carter, *p. c.*	'04	'04	83	210	293	44	3	4	7	5	4	0	9	0	1	200
South Killingly,	1746	Wm. E. Vaughn,	Virgil W. Blackman, *p.*	'91	'06	17	25	42	30	0	0	0	1	0	9	10	0	0	40
South Manchester,	1779	Charles E. House,	George W. Reynolds, *p. c.*	'80	'00	117	223	340	67	36	13	49	3	8	0	11	0	4	270
,, *Swedish,*	1892	Carl G. Ogren,[bb]	Frank O. Swenson, *p.*	'05	'06	11	21	32	1	3	0	3	0	2	1	3	0	2	25
South Norwalk,	1836	Nelson Dickerman,	Charles S. Macfarland, *p. c.*	'97	'06	202	355	557	60	8	8	16	8	8	0	16	0	7	450
Southport,	1843	Josephine S. Heydrick,	William H. Holman, *p. c.*	'78	'78	61	110	171	31	6	2	8	1	22	0	23	0	3	102
South Windsor, 1st,	1695	Miss Elvira C. Clapp,	Charles A. Jaquith, *p.*	'99	'02	25	50	75	11	5	1	6	2	0	0	2	4	2	67
,, 2d, **Wapping,**	1830	Wm. A. Howe,[cc]	John E. Hurlbut, *p.*	'75	'00	41	79	120	17	0	0	0	1	2	0	3	0	1	100
Stafford, West,	1764	Milo A. Gold,	Egbert N. Munro, *p.*	'81	'05	20	43	63	13	2	4	6	1	2	1	4	2	0	50
Stafford Springs,	1850	Joseph H. Valentine,	Henry A. Blake, *p.*	'76	'06	48	121	169	45	0	4	4	2	6	0	8	0	1	160
Staffordville,	1853	George E. Cooley,	Charles G. Fogg, *p.*	'97	05	10	36	46	31	0	0	0	2	0	0	2	0	7	34
Stamford,	1635	Charles A. Berry,	Louis F. Berry, *p. c.*	'94	'03	133	243	376	32	8	16	24	4	10	0	14	2	8	207
,, Long Ridge,[dd]	1842	Herbert A. Thompson,	Abbie C. Billings, *p.*		'06	13	30	43	9	2	0	2	1	3	0	4	0	0	30
,, & Greenwich, *Swed.,*	1905	Hjalmar Carlson,	B. Otto Johnson, *p*	'99	'06	21	35	56	4	16	1	17	0	0	0	0	0	4	28

[a] Norwich. [b] Waterbury, R. D. 2. [c] Danbury, R. D. 21. [d] Colchester, R. D. 3. [e] Lakeville. [aa] Falls Village.
[bb] Manchester Green. [cc] Rockville, R. D. 3. [dd] Stamford, R. D. 29.

CHURCHES	SUNDAY SCHOOL		Y.P.S.	BENEFICENCE									Home Exp.	SALARIES, VALUES, ETC.				
Place	Superintendent	Mem.	Mem.	Foreign Miss.	Ed'n	Ch. Bdg	Home Miss.	A.M.A.	S.S.	Min. Aid	Other	Total		Salary, etc.	Ch. Erec.	Value of Ch. Prop.	Inv. Funds	Amt. of Debt
Preston, Long S.,	James R. Peckham,	25	0	$14	$0	$0	$0	$10	$0	$0	$38	$62	$178	$0	1726	*$1,500	$1,400	$0
Prospect,	Minor Blackman,	78	35	33	0	6	13	0	11	0	0	63	967	650	'47	4,600	7,642	0
Putnam, 1st,	Thomas J. Thurber,	25	0	0	0	0	0	0	0	0	0	0	40	0	'18	3,000	4,000	0
,, 2d,	C. Dwight Sharpe,	250	127	383	113	84	334	148	95	26	359	1,541	3,791	1,700	'70	45,000	2,000	5,600
Redding,	Jonathan B. Sanford,	150	50	77	6	3	58	0	0	0	0	144	608	600	'36	8,500	5,600	0
Ridgebury,	Charles B. Keeler,	23	0	20	0	0	6	2	3	1	9	41	842	550	1768	2,500	12,000	0
Ridgefield,	Caro H. Northrop,	163	54	102	16	99	67	40	26	17	77	444	2,645	1,200	'88	30,000	8,462	0
Riverton,	Mrs. Samuel S. Jones,	38	24	0	0	5	17	0	0	0	0	22	275	[1]450	'43	3,000	0	0
Rockville,	Luther H. Fuller,	525	88	930	239	34	280	152	84	26	122	1,867	6,896	2,000	'90	83,000	17,800	245
Rocky Hill,	H. R. Merriam,	127	54	21	0	0	42	5	0	0	37	105	1,200	800	'08	*5,000	1,333	0
Roxbury,	Mrs. Edelbert Sanford,	79	0	13	0	0	4	0	0	0	26	43	1,322	800	'38	5,500	4,000	0
Salem,	Joseph A. Rix,	38	17	39	0	6	40	6	0	5	0	96	493	a600	1738	3,200	1,577	0
Salisbury,	Thomas L. Norton,[a]	265	30	500	6	10	166	22	26	20	709	1,459	3,258	2,000	'00	13,000	20,620	291
Scotland,	Dwight H. Barstow,	100	40	7	2	2	5	2	6	0	11	35	1,100	600	'42	5,500	5,000	0
Seymour,	Oliver M. Williams,	293	180	26	0	0	45	0	0	0	0	71	2,382	1,100	'46	30,000	0	400
Sharon,	E. Franklin Gillette, jr.,	90	46	252	11	13	318	51	5	5	149	804	2,500	1,000	'24	17,000	11,400	0
Shelton,	Lewis S. Booth,	169	47	157	11	36	73	8	23	7	246	561	2,200	1,200	'94	14,500	0	0
Sherman,	A. D. Giddings,	75	0	53	0	17	48	20	10	15	45	208	1,063	700	'93	9,700	3,500	0
Simsbury,	George E. Pattison,	136	45	142	15	12	96	52	38	10	240	605	2,607	1,500	'30	28,000	15,000	0
Somers,	Ernest S. Fuller,	130	32	117	15	18	109	81	39	15	185	579	1,211	900	'42	*6,000	5,734	300
Somersville,	Louis A. Gowdy,	152	18	102	7	3	59	24	8	6	32	241	1,265	800	'88	6,000	10,000	300
South Britain,	William E. Mitchell,	110	20	51	3	0	63	9	3	15	116	260	1,140	900	'25	12,000	3,500	0
Southbury,		0	0	0	0	0	0	0	0	0	0	0	300	250	'44	6,000	5,000	0
South Canaan,	Allen M. Bosworth,	25	0	0	0	0	0	0	0	0	0	0	275	[2]400	'02	*7,500	3,500	0
South Coventry,	Addison Kingsbury,	100	32	41	10	8	19	15	5	0	73	171	1,282	900	'48	6,750	2,600	0
So. Glastonbury,	Rev. H. J. Wyckoff,	106	38	30	4	8	15	14	10	0	156	237	2,327	800	'36	13,600	7,000	0
Southington,	Rev. R. F. Carter,	214	0	189	10	31	206	153	19	16	199	823	3,021	1,100	'28	24,000	11,000	4,600
South Killingly,	Charles A. Fiske,	35	0	0	0	0	0	0	0	0	0	0	976	a550	'37	2,000	3,000	0
So. Manchester,	James Hutchison,	334	43	187	120	17	230	41	0	0	293	888	3,399	1,520	1904	41,500	1,500	4,200
,, *Swedish*,	Charles E. Neilson,	31	8	8	5	3	14	0	0	3	38	71	575	a600	'93	2,500	125	0
South Norwalk,	Edward H. Gumbart,	252	0	200	35	10	210	51	15	8	600	1,129	13,914	3,000	'89	118,500	1,053	7,500
Southport,	John W. Perry,	106	39	1,354	21	34	1,227	685	34	54	3,414	6,823	4,949	1,800	'75	54,000	50,000	0
So. Windsor, 1st,	Rev. C. A. Jaquith,	75	19	67	29	14	46	64	17	0	5	242	942	700	'46	11,100	3,579	0
,, 2d,	Chas. T. Howe,[b]	135	85	20	5	12	22	14	27	7	88	195	927	750	'02	6,600	9,831	100
Stafford,	Spencer H. Bradway,	56	58	0	2	2	10	4	2	0	0	20	980	a600	'39	3,100	3,350	0
Stafford Springs,	Charles F. Chandler,	187	48	171	45	40	128	53	62	35	207	741	2,100	1,200	'78	22,500	0	0
Staffordville,	George S. Goodell,	59	41	3	0	2	2	3	2	0	0	12	498	a600	'60	3,000	3,347	0
Stamford,	Charles A. Berry,	189	38	324	0	84	34	625	8	34	306	1,415	6,628	2,750	'58	*125000	1,300	1,679
,, Long Ridge,	Herbert A. Thompson,	55	0	11	3	4	6	3	2	4	0	33	500	a600	'42	5,000	1,000	0
,, & Greenwich,	Hjalmar Carlson,	17	36	0	0	0	10	0	0	0	0	10	995	a720		0	0	0

[a] Lakeville.
[1] Yoked with West Hartland.
[b] Rockville, R. D. 3.
[2] Yoked with Falls Village.

a. Missionary aid to salary. * No parsonage.
Salary given without reference to parsonage.

CHURCHES		CLERKS	MINISTERS			MEMBERS				ADMITTED			REMOVED				BAPT.		
City or Town	Org.	Name	Name	Ord.	C'd	Ma.	Fe.	To.	Ab.	C.	L.	To.	Di.	L.	Dc.	To.	Ad.	Inf.	Fam.
Stonington, 1st,	1674	Seth N. Williams,	John O. Barrows, *p. c.*	'64	'93	40	59	99	36	0	2	2	2	0	0	2	0	3	58
,, 2d,	1833	James H. Weeks, jr.,	Dwight C. Stone, *p.*	'88	'04	46	101	147	50	9	2	11	3	0	0	3	0	10	130
Stony Creek,	1877	William G. Thom,	Franklin Countryman, *p.*	'74	'06	41	70	111	19	0	0	0	2	2	0	4	0	6	120
Stratford,	1639	Nathan E. Wells,	Edward N. Packard, *p. c.*	'70	'04	86	216	302	69	5	10	15	6	3	2	11	4	8	175
Suffield,	1698	Albert R. Pierce,	David W. Goodale, *p. c.*	'78	'95	110	200	310	62	0	4	4	2	1	0	3	0	0	165
Talcottville,	1867	John G. Talcott,	David L. Yale, *p.*	'92	'04	68	121	189	54	2	1	3	5	0	0	5	0	5	100
Terryville,	1838	A. S. Gaylord,	Spencer E. Evans, *p.*	'95	'02	114	192	306	30	13	10	23	8	1	3	12	5	1	300
Thomaston,	1837	Edward C. Stoughton,	Austin Hazen, *p. c.*	'97	'97	101	187	288	48	1	0	1	6	10	0	16	1	5	212
,, Eagle Rock,[a]	1879	David A. Bradley,[b]	Lydia Hartig, *p.*		'05	3	20	23	17	0	0	0	0	0	0	0	0	2	20
,, *Swedish,*	1890	Alfred Holm,	Adolph F. Högberg, *p.*	'99	'05	23	23	46	8	2	0	2	0	1	2	3	0	4	26
Thompson,	1730	Arthur J. Wilkes,	Newton I. Jones, *p.*	'82	'01	32	67	99	23	0	0	0	2	1	0	3	0	0	63
Tolland,	1723	Edwin S. Agard,	Henry T. Barnard, *p.*	'80	'04	25	44	69	17	1	0	1	0	0	0	0	1	0	18
Torrington, 1st, **R. D. 1,**	1741	Willard A. Cowles,	Charles M. Bryant, *p.*	'06	'06	52	79	131	36	0	5	5	3	7	0	10	0	1	110
,, Torringford,	1764	W. L. Durand,[c]	Giles F. Goodenough, *p. c.*	'96	'03	36	59	95	18	2	1	3	0	1	0	1	0	1	71
,, Center,	1832	Charles R. Emmons,	Arthur W. Ackerman, *p.*	'90	'02	191	395	586	80	10	12	22	3	15	0	18	3	11	435
,, *French,*	1897	Edward Reymond,	Joseph Provost, *p. c.*	'72	'97	104	85	189	8	18	0	18	2	1	2	5	0	11	150
Trumbull,	1730	Orville B. Burton,	Judson L. Cross, *p.*	'04	'04	57	99	156	13	7	3	10	4	3	0	7	2	4	96
Union,[d]	1738	Ezra M. Horton,	George Roger, *p.*	'83	'04	19	21	40	8	0	0	0	2	0	0	2	0	0	40
Unionville,	1841	Thornton C. Brooks,	Edward C. Fellowes, *p.*	'91	'05	115	196	311	28	6	2	8	4	4	1	9	2	0	150
Vernon Center,	1762	Miss S. G. Butler,	Nelson W. Wehrhan, *p.*	'03	'06	27	51	78	18	0	0	0	1	4	0	5	0	0	54
Voluntown, **Ekonk,**	1723	J. Cyrus Tanner,[e]	H. Martin Kellogg, *p.*	'78	'02	22	38	60	14	0	0	0	2	0	2	4	0	0	65
Wallingford,	1675	Edgar S. Hall,	Richard G. Woodbridge, *p.c.*	'81	'06	124	241	365	55	1	6	7	11	3	0	14	0	6	300
Warren,[aa]	1756	Noble B. Strong,				24	41	65	18	1	0	1	1	1	1	3	0	0	65
Washington,	1742	Mrs. Lora Hollister,	Robert E. Carter, *p. c.*	'89	'94	91	159	250	22	14	3	17	5	2	2	9	2	5	150
,, *Swedish,*[bb]	1892	Fred L. Forbes,	Carl J. Anderson, *p.*	'93	'06	25	25	50	3	2	2	4	1	6	5	12	0	1	25
Waterbury, 1st,	1691	Edgar S. Lincoln,	{ Joseph Anderson, *p. em.*	'58	'65	155	323	478	43	9	28	37	16	7	0	23	0	0	500
			{ Charles A. Dinsmore, *p.*	'88	'05														
,, 2d,	1862	Homer W. Keeler,	John G. Davenport, *p. c.*	'68	'81	385	734	1119	80	33	23	56	18	22	0	40	10	50	1000
,, 3d,	1892	Samuel W. Chapman,	U. Hart Gulick, *p.*	'62	'06	74	128	202	20	6	2	8	1	4	0	5	2	0	275
,, *Italian,*	1904	Giovanni Tozzi,	[Pasquale Codella, *Lic.*]		'04	72	20	92	7	6	0	6	0	0	0	0	5	5	32
,, Bunker Hill,	1905	Mrs. Emily C. Blakeslee,	Ira T. Hawk, *p.*	'05	'05	40	51	91	3	7	8	15	1	0	0	1	4	3	110
Watertown,	1739	Charles W. Bidwell,	William T. Holmes, *p.*	'97	'01	76	164	240	46	3	4	7	3	2	0	5	3	2	140
Wauregan,	1856	Fred H. Topliff,	Elliott F. Talmadge, *p.*	'00	'05	31	67	98	21	8	2	10	3	1	0	4	5	9	91
West Avon,[cc]	1751	Walter H. Judd,	Dighton Moses, *p.*	'75	'02	30	40	70	25	0	0	0	0	1	0	1	0	1	32
Westbrook,	1726	Charles L. Clarke,	Gurdon F. Bailey, *p.*	'93	'95	48	111	159	34	0	2	2	1	0	0	1	1	6	136
Westchester,	1729	William P. Adams,	James D. Smiley, *p.*	'85	'02	26	55	81	9	4	0	4	1	2	0	3	3	0	51
Westford,	1768	Miss E. L. Whiton,	[George Chappel, *Bapt.*]		'06	16	24	40	15	0	0	0	1	0	0	1	0	0	24
West Hartford,	1713	Charles S. Munger,	Thomas M. Hodgdon, *p. c.*	'91	'91	155	280	435	56	7	9	16	4	6	2	12	4	3	250
West Hartland,	1780	Mrs. Hattie E. Gaylord,	George S. Richards, *p.*	'80	'95	5	9	14	3	0	1	1	1	0	0	1	0	0	32
West Haven,	1719	James A. Ryerson,	Norman J. Squires, *p.*	'72	'81	141	250	391	24	2	11	13	4	10	0	14	0	7	300

[a] Reynold's Bridge. [b] Thomaston. [c] Torrington. [d] Stafford Springs, R. D. 2. [e] Campbell's Mills. [aa] Cornwall Bridge, R. D. [bb] Washington Depot. [cc] Unionville, R. D. 1.

CHURCHES	SUNDAY SCHOOL		Y. P. S.	BENEFICENCE									Home Exp.	SALARIES, VALUES, ETC.				
Place	Superintendent	Mem.	Mem.	Foreign Miss.	Ed'n	Ch. Bdg	Home Miss.	A. M. A.	S. S.	Min. Aid	Other	Total		Salary, etc.	Ch. Erec.	Value of Ch. Prop.	Inv. Funds	Amt. of Debt
Stonington, 1st,	B. F. Williams, **Mystic,**	50	0	$159	$10	$24	$84	$35	$27	$14	$69	$422	$1,435	$1,200	'29	*$12000	$25000	$0
,, 2d,	Henry R. Palmer,	125	39	175	12	0	0	0	11	0	195	393	2,000	900	'32	23,000	4,700	400
Stony Creek,	Frank E. Smith,	285	75	30	0	0	0	0	0	0	20	50	1,045	800	1902	17,000	1,500	0
Stratford,	Mrs. W. B. Cogswell,	178	40	403	24	8	272	47	3	17	245	1,019	4,134	1,400	'59	23,500	8,950	1,750
Suffield,	Rev. D. W. Goodale,	160	44	295	29	60	264	137	43	35	155	1,018	2,275	1,200	'68	42,500	17,400	0
Talcottville,	H. G. Talcott,	202	36	750	172	107	564	213	40	19	190	2,055	2,093	1,000	'66	4,000	0	0
Terryville,	Ernest G. Woodward,	344	25	368	85	74	648	194	34	65	31	1,499	3,112	1,200	'38	13,200	5,000	0
Thomaston,	Raymond H. Pelton,	253	77	398	12	59	182	64	42	21	302	1,080	2,003	1,000	'37	21,000	500	0
,, Eagle Rock,	Mrs. Emma Bradley,[a]	45	0	0	0	0	9	0	0	0	0	9	200	a365	'78	*1,500	0	0
,, *Swedish*,	Carl Carlson,	32	15	0	0	0	31	0	0	0	82	113	1,174	a600	'93	7,200	0	275
Thompson,	Robert A. Dunning,	73	0	92	9	14	217	78	25	12	517	964	1,760	1,000	'56	19,000	5,600	0
Tolland,	John W. Edgerton,	45	0	161	4	3	33	23	3	0	5	232	1,000	800	'38	4,000	6,000	0
Torrington, 1st,	Rev. C. M. Bryant,	125	0	15	0	0	4	8	0	0	24	51	1,007	850	'70	6,500	4,256	0
,, Torringford,	Hubert G. Gaylord,	75	40	68	5	0	56	10	11	9	20	179	699	600	'38	4,500	2,800	0
,, Center,	F. M. Wheeler,	388	48	312	0	14	388	147	36	11	185	1,093	5,914	2,000	'67	98,500	1,100	18,000
,, *French*,	Adolphe Tachner,	80	0	0	0	5	5	0	0	0	80	90	1,160	a1,000	'99	8,100	0	0
Trumbull,	Erwin S. Fairchild,[b]	98	62	134	12	10	79	18	9	3	52	317	1,860	1,000	'98	21,800	15,912	0
Union,	Timothy O. Newell,	40	0	7	0	0	18	6	3	0	1	35	364	a500	'34	5,500	2,994	0
Unionville,	James F. Lawrence,	225	62	170	25	25	54	50	0	25	0	349	2,500	1,200	'86	54,000	0	0
Vernon,	Albert D. Knight,	94	32	89	0	0	32	19	3	0	7	150	680	520	'26	6,500	1,200	0
Voluntown,	Rev. H. M. Kellogg,	75	55	20	0	0	15	0	0	0	80	115	750	650	'59	5,500	17,500	0
Wallingford,	Frederick M. Cowles,	413	0	125	25	25	275	125	50	50	681	1,356	4,737	2,000	'69	57,000	5,800	7,000
Warren,	John F. Angevine,[c]	58	12	27	0	0	0	0	0	0	28	55	1,650	500	'18	4,300	6,513	0
Washington,	Russell F. Clark,[d]	229	49	315	10	47	189	556	20	12	214	1,363	1,893	1,300	'01	20,000	700	0
,, *Swedish*,	Perry Anderson,	46	0	0	0	4	5	0	0	9	103	121	960	a660	'89	3,500	0	205
Waterbury, 1st,	Ralph N. Blakeslee,	313	142	383	50	61	389	111	50	60	3,274	4,378	12,214	4,000	'75	115,000	1,000	0
,, 2d,	Rev. H. DeWitt Williams,	654	40	2,240	270	134	1,010	462	153	112	1,655	6,036	10,000	3,600	'95	175,000	0	0
,, 3d,	Thomas B. Walker,	219	50	0	0	5	0	0	0	0	5	10	1,893	624	'92	*16,000	0	4,350
,, *Italian*,	Mrs. Giuseppina Iavecchia,	65	54	0	0	0	0	0	0	0	0	0	137	a900		0	0	0
,, B. Hill,	William R. Keavaney,	145	65	86	0	0	8	12	0	0	33	139	1,786	a1,000		0	0	0
Watertown,	Frederic J. Werking,	229	34	252	67	69	200	270	15	40	489	1,402	2,529	1,100	'39	25,000	23,443	0
Wauregan,	Rev. E. F. Talmadge,	112	45	78	0	35	50	25	40	40	157	425	2,500	800	'74	17,500	0	0
West Avon,	Walter H. Judd,	35	17	2	3	8	7	8	2	7	3	40	430	a600	'17	3,400	750	0
Westbrook,	Carlos S. Chapman,	144	49	63	7	10	37	42	9	6	148	322	1,671	900	'94	22,500	10,888	0
Westchester,	George D. Snow,[e]	113	138	39	0	2	7	8	8	3	99	166	746	600	'48	7,000	7,800	0
Westford,	H. P. Amidon,	25	0	7	0	0	5	5	0	0	40	57	200	208	'45	2,000	2,325	0
West Hartford,	Nellis E. Day,	496	107	1,348	127	227	688	345	54	72	335	3,196	4,332	1,800	'81	36,000	5,000	5,500
West Hartland,	Peter Ritchie,	52	0	2	0	3	15	0	0	0	0	20	316	[1]450	'43	*2,500	3,300	0
West Haven,	Charles F. Olmsted,	473	157	229	9	52	189	70	25	20	236	830	3,940	1,800	'60	30,000	10,308	3,619

[a] Thomaston. [b] Bridgeport, R. D. 3. [c] New Preston, R. D. [d] Washington Depot. [e] Comstock Bridge.

[1] Yoked with Riverton. a, Missionary aid to salary. * No parsonage. Salary given without reference to parsonage.

Churches		Clerks	Ministers			Members				Admitted			Removed				Bapt.		
City or Town	Org.	Name	Name	Ord.	C'd	Ma.	Fe.	To.	Ab.	C.	L.	To.	Di.	L.	Dc.	To.	Ad.	Inf.	Fam.
Westminster [a]	1770	Miss Mary J. Rathbun,	Finis E. Delzell, *p.*	'87	'01	12	40	52	6	0	0	0	2	2	0	4	0	1	36
Weston, Westport, R.D. 12,	1757	Miss Anna E. Fitch,				28	49	77	19	4	1	5	0	2	0	2	1	4	70
Westport,	1832	Wm. H. Saxton,[b]	Warren P. Landers, *p.*	'91	'05	71	130	201	30	10	12	22	1	2	0	3	0	4	120
West Suffield,	1743	Miss N. E. Thrall,				25	55	80	9	0	0	0	1	0	0	1	0	3	58
West Woodstock,	1747	J. Marshall Perrin,	Clinton M. Jones, *p.*	'69	'02	14	26	40	7	0	0	0	1	1	0	2	0	0	24
Wethersfield,	1635	Robert W. Robbins,	George L. Clark, *p.*	'76	'00	129	258	387	34	9	2	11	9	3	0	12	0	7	223
Whitneyville,	1795	H. Truman Moulton,	[Milton E. Phillips, *M. E.*]	'91	'03	65	139	204	20	5	0	5	2	4	0	6	1	4	165
Williamsville, Killingly,	1883	W. E. Atwood,	[Robert S. White, *Lic.*]		'05	10	26	36	7	0	0	0	2	2	0	4	0	0	50
Willimantic,	1828	Arthur C. Everest,	Ashley D. Leavitt, *p. c.*	'03	'04	87	243	330	73	1	4	5	5	19	9	33	1	2	300
Willington,	1727	Rev. A. Gardner,	Austin Gardner, *p.*	'60	'02	15	24	39	11	0	0	0	0	0	0	0	0	0	30
Wilton,	1727	Wm. K. J. Hubbell,	William D. Hart, *p. c.*	'75	'89	52	113	165	35	0	0	0	1	3	0	4	0	0	80
Winchester Center,	1771	Elliott B. Bronson,	Arthur Goodenough, *p. c.*	'65	'70	74	109	183	26	18	9	27	2	2	0	4	10	9	150
Windham,	1700	H. Clinton Lathrop,	Charles B. McDuffee, *p. c.*	'03	'03	35	96	131	25	13	6	19	4	0	0	4	13	0	120
Windsor,	1630	Rev. Wm. B. Cary,	Roscoe Nelson, *p. c.*	'92	'92	89	150	239	38	6	5	11	2	4	0	6	4	6	175
Windsor Locks,	1844	John M. Morse,	Evarts W. Pond, *p.*	'95	'04	45	106	151	16	1	1	2	0	3	0	3	1	1	120
Winsted, 1st,	1784	Wilbur H. Bradford,	George W. Judson, *p. c.*	'87	'98	157	307	464	76	28	6	34	2	7	0	9	17	5	300
,, 2d,	1854	George M. Carrington,	Newell M. Calhoun, *p. c.*	'74	'99	121	310	431	48	19	11	30	4	9	2	15	6	8	310
Wolcott,	1773	Edward P. Woodin,	Charles P. Ketchen, *p.*	'88	'05	22	63	85	18	3	1	4	4	3	0	7	1	0	86
Woodbridge,	1742	Frank W. Smith,	Frederick T. Persons, *p.*	'03	'04	49	106	155	26	12	0	12	2	3	0	5	8	0	100
Woodbury,	1670	Edward S. Boyd,	Stanley F. Blomfield, *p.*	'94	'05	51	148	199	39	15	6	21	3	4	0	7	4	7	115
Woodstock,	1690	Henry T. Child,	George F. Waters, *p.*	'73	'06	13	69	112	9	2	6	8	4	4	0	8	2	1	60
,, *Swedish*,	1890	S. Gustaf Björnberg,[c]	Lambert T. Lindholm, *p.*	'98	'05	39	36	75	6	7	0	7	1	3	0	4	0	13	42

[a] South Canterbury, R. D. 1. [b] Saugatuck. [c] East Woodstock.

Name of State Organization: General Conference.

Name of Church added: Stamford and Greenwich, *Swedish*.

Churches: *Supplied by*, — Pastors by council, 98; pastors otherwise, 188; licentiates, 10; supplies, 5; vacant, 31. Total, 332.

Ministers: Pastors by council, 106; pastors otherwise, 192; supplying churches, 6. Total, 304. Without charge, 108. Total number of ministers, 412.

Membership: No. of males, 22,556; No. of females, 42,861. Total, 65,417. Absent, 10,368. *Additions*, — on confession, 1,908; by letter, 1,262. Total, 3,170. *Removals*, — death, 1,048; dismission, 1,186; revision, 469. Total, 2,703.

Baptisms: Adults, 699; infants, 1,228.

Families: 46,202.

Sunday Schools: Members, 55,028.

CHURCHES	SUNDAY SCHOOL		V.P.S.	BENEFICENCE									Home Exp.	SALARIES, VALUES, ETC.				
Place	Superintendent	Mem.	Mem.	Foreign Miss.	Ed'n	Ch. Bdg	Home Miss.	A.M. A.	S.S.	Min. Aid	Other	Total		Salary, etc.	Ch. Erec.	Value of Ch. Prop.	Inv. Funds	Amt. of Debt
Westminster,	Edgar H. Parkhurst,	25	0	$10	$4	$6	$10	$7	$6	$6	$0	$49	$600	$500	1770	$3,000	$9,331	$0
Weston,	Chester Fancher,	75	0	21	0	0	0	0	0	0	8	29	1,000	600	'30	4,800	10,000	0
Westport,	William H. Burr,	130	37	116	18	15	60	25	13	5	183	435	1,900	1,000	'32	12,000	500	0
West Suffield,	Charles G. Taylor,	50	15	34	10	20	27	18	21	7	19	156	871	600	'40	10,500	7,300	0
West Woodstock,	Francis N. Harris,	0	21	10	0	0	14	14	0	0	20	58	361	312	'92	3,000	1,650	0
Wethersfield,	S. F. Willard,	218	108	493	15	11	236	117	49	0	204	1,125	2,635	1,200	1761	30,000	20,000	1,500
Whitneyville,	H. Truman Moulton,	111	41	60	8	2	66	86	0	0	75	297	1,991	1,200	1795	15,000	2,986	0
Williamsville,	W. E. Atwood,	33	24	0	0	0	0	0	0	0	3	3	465	[1]400		0	0	0
Willimantic,	Rev. A. D. Leavitt,	225	75	25	0	0	0	25	17	0	226	293	3,500	1,800	'69	*50,000	1,250	0
Willington,	J. J. G. Davie,[a]	20	15	10	1	1	5	1	1	0	6	25	325	a366	'76	3,500	5,000	350
Wilton,	Rev. W. D. Hart,	92	0	137	12	35	101	37	35	5	35	397	1,243	900	1790	9,500	6,700	0
Winchester,	Oscar P. Hurlbut,	140	60	116	5	13	102	29	16	10	318	609	1,200	800	'41	5,000	10,550	0
Windham,	H. C. Lathrop,	190	111	296	20	17	158	64	34	25	91	705	2,036	900	'86	15,700	10,000	0
Windsor,	Frank V. Mills,	191	32	396	39	28	125	38	19	0	87	732	2,800	1,200	1794	36,000	12,622	5,009
Windsor Locks,	John M. Morse,	120	0	1,047	543	215	803	320	44	77	600	3,649	3,630	1,200	'77	20,000	3,000	0
Winsted, 1st,	Hubert P. Wetmore,	306	72	294	13	40	204	40	45	0	856	1,492	4,658	1,600	1900	52,000	2,200	2,300
,, 2d,	G. M. Merwin,	285	36	393	29	30	408	432	36	50	1,518	2,896	4,118	1,800	'98	68,750	200	0
Wolcott,	Evelyn M. Upson,[b]	100	27	5	1	2	20	2	2	5	15	52	825	a500	'42	6,000	1,700	300
Woodbridge,	Herbert H. Tomlinson,	223	46	100	9	10	53	23	10	7	38	250	2,748	1,000	'32	14,000	7,185	700
Woodbury,	Charles P. Heinze,	118	93	64	4	14	149	35	9	0	109	384	1,650	1,200	'18	21,000	15,000	1,000
Woodstock,	Chauncey S. Child,	76	41	270	11	22	111	53	0	17	16	500	5,277	850	'20	*10,000	3,000	0
,, *Swedish*,	C. H. Hagström,	60	20	0	4	0	0	0	0	0	40	44	831	a600	'91	5,600	0	1,000

[a] East Willington, R. D. 1. [b] Terryville, R. D. 2. [1] Yoked with Dayville.

a, Missionary aid to salary. * No parsonage. Salary given without reference to parsonage.

YOUNG PEOPLE'S SOCIETIES: Societies, 264; members, 13,684.

CONTRIBUTIONS: No. of churches contributing, 323. Foreign Missions, $29,690; Education, $23,058; Church Building, $9,977; Home Missions, $72,280; American Missionary Association, $28,512; Sunday Schools, $8,266; Ministerial Aid, $5,904; Other, $121,092. Total, $358,779.

HOME EXPENSES: No. of churches reporting, 330; amount, $799,040.

INCREASE: Churches, 1; Members, 467; Benevolence, $24,866; Home Expense, $208.

DECREASE: Sunday School members, 57.

LEGACIES: $167,448.

For Fifth-Year Statistics see General Summaries.

CUBA.

No State Organization.

CHURCHES		CLERKS	MINISTERS			MEMBERS				ADMITTED			REMOVED				BAPT.		
City or Town	Org.	Name	Name	Ord.	C'd	Ma.	Fe.	To.	Ab.	C.	L.	To.	Di.	L.	Dc.	To.	Ad.	Inf.	Fam.
Cienfuegos,	1888	Dea. D. Acosta,	Alfred De Barritt, *p.*	'95	'00	55	115	170	20		15	15			15	15		5	85
Guanabacoa,	1901	Dea. Bernardino Dómas,	Henry B. Someillan, *p.*	'78	'01	60	66	126	27	15	0	15	1	2	0	3	2	3	80
Guanajay,[a]	1903	Fermin Rodriquez.	José Fortuny, *p. c.*	'02	'02	10	12	22											
Havana,	1900	Edward N. Someillan,	George L. Todd, *p. c.*	'87	'00	79	117	196		1	0	1	2	1	0	3	1	1	
Matanzas, El Redentor,	1902	Francisco Bazo,	Edward P. Herrick, *p.*	'71	'02	26	36	62	12	13	1	14	0	0	6	6	4	1	40
S. Antonio de los Baños,[b]	1901		César S. Ventosa, *p.*	'01	'01	36	43	79	24	0	1	1	0	0	0	0	0	5	17

[a] Santisima Trinidad.

[b] El Mesias.

Name of State Organization: None.
Churches: *Supplied by,* — Pastors by council, 2; pastors otherwise, 4. Total, 6.
Ministers: Pastors by council, 2; pastors otherwise, 4. Total, 6.
Membership: No. of males, 266; No. of females, 389. Total, 655. Absent, 83. *Additions,* — on confession, 29; by letter, 17. Total, 46 *Removals,* — death, 3; dismission, 3; revision, 21. Total, 27.
Baptisms: Adults, 7; infants, 15.
Families: 222.
Sunday Schools: Members, 306.

DELAWARE. — No Report.

DISTRICT OF COLUMBIA.

Affiliated with New Jersey. Officers: Rev. F. P. Woodbury, Washington, D. C., moderator; Rev. Chas. L. Goodrich, Plainfield, N. J., statistical secretary; James H. Noyes, Orange, N. J., treasurer. Session of 1907: Orange, N. J., April 23, 24.

CHURCHES		CLERKS	MINISTERS			MEMBERS				ADMITTED			REMOVED				BAPT.		
City or Town	Org.	Name	Name	Ord.	C'd	Ma.	Fe.	To.	Ab.	C.	L.	To.	Di.	L.	Dc.	To.	Ad.	Inf.	Fam.
Washington, 1st,	1865	Walter L. Clift,	Sam'l H. Woodrow, *p. c.*	'88	'07	357	607	964	50	17	16	33	22	30	8	60	9	4	400
,, Plymouth,	1881		Alex. C. Gardner, *p. c.*	'91	'97	77	189	266											
,, Church of the Pilgrims,	'86	B. R. Entrikin,	D. W. Montgomery, *p. c.*	'93	'01	49	75	124	20										
,, Mt. Pleasant,	1886	Dr. A. M. Farrington,	M. Ross Fishburn, *p. c.*	'91	'94	290	433	723	20	46	50	96	3	17	22	42	16	11	550
,, People's,	1891	Mrs. E. V. Campbell,	Lewis B. Moore, *p.*	'03	'03	156	239	395	8	46	6	52	4	0	0	4	12	4	
,, Lincoln Mem'l Temple,	'91	Mrs. M. L. Massell,	Sterling M. Brown, *p.*	'85	'01	205	354	559	40	65	5	70	5	6	0	11	8	10	200

Name of State Organization: Affiliated with New Jersey.
Name of Church changed: Washington, 5th, to Church of the Pilgrims.
Churches: *Supplied by,* — Pastors by council, 4; pastors otherwise, 2; vacant, 0. Total, 6.
Ministers: Pastors by council, 4; pastors otherwise, 2. Total, 6.
Membership: No. of males, 1,134; No. of females, 1,897. Total, 3,031. Absent, 138. *Additions,* — on confession, 174; by letter, 77. Total, 251. *Removals,* — death, 34; dismission, 53; revision, 30. Total, 117.
Baptisms: Adults, 45; infants, 29.
Families: 1,150.

CHURCHES	SUNDAY SCHOOL		Y.P.S.	BENEFICENCE									Home Exp.	SALARIES, VALUES, ETC.				
Place	Superintendent	Mem.	Mem.	Foreign Miss.	Ed'n	Ch. Bdg	Home Miss.	A.M.A.	S.S.	Min. Aid	Other	Total		Salary, etc.	Ch. Erec.	Value of Ch. Prop.	Inv. Funds	Amt. of Debt
Cienfuegos,		150			$800	$60	$60	$0	$28	$0	$30	$918	$900					
Guanabacoa,	Rev. Henry B. Someillan,	25											300					
Guanajay,																		
Havana,																		
Matanzas,	Rev. Edward P. Herrick,	110	18				5				5	10	60					
S. A. de los Baños,	Dernis Mederoz,	21	15								9	9	58					

YOUNG PEOPLE'S SOCIETIES: Societies, 2; members, 33.
CONTRIBUTIONS: No. of churches contributing, 3. Education, $800; Home Missions, $65; Sunday Schools, $28; Other, $44. Total, $937.
HOME EXPENSES: No. of churches reporting, 4; amount, $1,318.
INCREASE: Members, 19; Benevolence, $283; Home Expense, $641.
DECREASE: Sunday School members, 104.

For Fifth-Year Statistics see General Summaries.

DELAWARE. — No Report.

CHURCHES	SUNDAY SCHOOL		Y.P.S.	BENEFICENCE									Home Exp.	SALARIES, VALUES, ETC.				
Place	Superintendent	Mem.	Mem.	Foreign Miss.	Ed'n	Ch. Bdg	Home Miss.	A.M.A.	S.S.	Min. Aid	Other	Total		Salary, etc.	Ch. Erec.	Value of Ch. Prop.	Inv. Funds	Amt. of Debt
Washington, 1st,	Carleton R. Ball, h	624	78	$1,545	$85	102	$967	$306	$122	$68	$1028	$4,223	11,886	$4,000	'68	*200000	$0	$0
,, Plymouth,		100	39															
,, Ch. of Pilgrims		190	25											1,200		*1,000		2,000
,, Mt. Pleasant,	James E. West, h	900	152	302	27	94	661	100	52	53	355	1,644	12,458	3,250	1904	*90,000	0	39,000
,, People's,	Wm. J. DeCaten,	147	0	0	0	0	0	0	0	0	0	0	3,000			*30,000		13,000
,, Lincoln M. T.,	Thos. J. Calloway, hm	425	125	50	10	10	150	125	15	10	175	545	3,500	1,200	'68	25,000	0	0

* No parsonage.

SUNDAY SCHOOLS: Members, 2,386.
YOUNG PEOPLE'S SOCIETIES: Societies, 5; Members, 419.
CONTRIBUTIONS: No. of churches contributing, 3. Foreign Missions, $1,897; Education, $122; Church Building, $206; Home Missions, $1,778; American Missionary Association, $531; Sunday Schools, $189; Ministerial Aid, $131; Other, $1,558. Total, $6,412.
HOME EXPENSES: No. of churches reporting, 4; amount, $30,844.
INCREASE: Members, 180; Sunday School members, 177; Home Expense, $1,945; Amount of Debt, $10,000.
DECREASE: Benevolence, $888; Value of Property, $6,000.
LEGACY: Washington, 1st, $500.

For Fifth-Year Statistics see General Summaries.

FLORIDA.

General Congregational Association of, and the Southeast. Organized Dec. 6, 1883. Officers: Pres. William F. Blackman, Winter Park, moderator; Rev. Mason Noble, Lake Helen, scribe; Rev. Elmer W. Butler, Ormond, registrar and treasurer. Session of 1907: New Smyrna, April 23–25.

Churches		Clerks	Ministers			Members				Admitted			Removed				Bapt.		
City or Town	Org.	Name	Name	Ord.	C'd	Ma.	Fe.	To.	Ab.	C.	L.	To.	Di.	L.	Dc.	To.	Ad.	Inf.	Fam.
Avon Park,	1894	Prof. E. L. Richardson,				9	16	25	5	0	0	0	1	0	0	1	0	0	15
Bearhead,	1897																		
Carmel, **Esto, R. F. D. 1,**	1891	William A. Whitaker,	Hilary G. Wiggins, *p.*	'87	'06	15	27	42	0	4	1	5	0	0	4	4	2	0	**20**
Cocoanut Grove,	1897	Mrs. S. G. Merrick,	Solomon G. Merrick, *p.*	'86	'01	36	31	67	2	10	0	10	1	0	0	1	3	0	**70**
County Line,	1896	Mrs. S. E. Pettis,	William R. Brunk,	'96	'05	12	13	25	7	0	0	0	2	1	0	3	0	0	**30**
Crestview,	1891																		
Daytona,	1877	Edgar C. Dunn,	Byron F. Marsh, *p. c.*	'00	'03	54	104	158	15	1	14	15	3	0	3	6	0	4	**80**
Destin,	1900																		
Dorcas,	1892	Jas. M. Miller,	Willie G. Miller, *p.*	'93	'93	27	33	60	9	3	1	4	0	0	0	0	3	0	**13**
Eden,	1894	Mrs. John Miller,	George B. Waldron, *p.*	'87	'06	3	11	14	0	0	0	0	0	2	0	2	0	0	15
Elarbee,	1902	J. E. Futch,	James M. Futch, *p.*	'94	'02	28	52	80	5	4	1	5	1	0	3	4	2	8	35
Esto,	1896	Miss Lulu Blankenship,[a]	Jefferson D. Blankenship, *p.*[a]	'91	'02	8	7	15	10	0	0	0	1	0	0	1	0	0	25
Gordon,	1893	Mrs. Mollie Cannon,	George M. Carnley, *p.*	'05	'01	4	11	15	3	5	0	5	0	0	0	0	5	0	6
Holley,	1892	J. V. Anderson,	Purl G. Woodruff, *p.*	'90	'06	21	25	46	10	5	2	7	2	3	5	10	2	3	40
Interlachen,	1884	Mrs. E. A. Brush,	Stephen J. Townsend, *p.*	'95	'06	10	10	20	5	1	0	1	1	1	9	11	0	0	20
Jacksonville,	1876	Fred H. Wheeler,	Geo. L. Hanscom, *p.*	'87	'06	62	99	161	1	3	20	23	1	3	0	4	6	0	123
Jensen,	1904	David C. Fairweather,	George B. Waldron, *p.*	'87	'06	4	5	9	0	0	0	0	1	0	0	1	0	0	
Key West,	1892	Albert D. Luethi,	Neil P. McQuarrie, *p.*	'93	'05	103	164	267	5	65	3	68	2	2	47	51	3	43	400
Lake Helen,	1896	Dea. Amos R. Cooley,	Mason Noble, *p.*	'69	'92	13	16	29	5	0	0	0	0	0	0	0	0	1	25
Laurel Hill,	1899																		
Macclenny,	1899	Miss Emma Norton,	James M. Futch, *p.*	'94	'00	9	23	32	4	0	0	0	0	0	0	0	0	0	9
Mary Esther,	1891	Mrs. Alice R. Shipley,				11	12	23	4	0	0	0	0	0	0	0	0	0	8
Melbourne,	1889	Edw. P. Branch,	Samuel Delahay Paine, *p.*	'69	'04	9	18	27	7	0	2	2	0	3	0	3	0	0	
Moss Bluff,	1894	Lewis Pillans,	Elvis D. Luter, *p.*	'92	'06	7	16	23	3	0	0	0	0	0	5	5	0	0	10
Mount Dora,	1883	Miss Ora G. Hoagland,	[Clarence R. Williams, *Pres.*]	'97	'06	6	20	26	0	0	1	1	0	4	1	5	0	1	
Mount Olive, **Deerland,**	1902	Mrs. Mary D. Ward,	Willie G. Miller, *p.*	'93	'04	11	7	18	5	0	0	0	0	0	0	0	0	0	5
New Effort, **Caryville,**	1891																		
New Home, **Bonifay,**	1904	Marion Chancey,	William H. Baker,	'87	'06	9	14	23	1	3	3	6	0	0	0	0	0	0	15
New Smyrna,	1875	D. C. Silvers,	Harry H. Jones, *p.*	'04	'06	20	30	50	5	0	2	2	1	0	0	1	0	2	40
Oak Hill,	1886		Harry H. Jones, *p.*	'04	'06	5	3	8	1	0	0	0	0	0	0	0	0	0	10
Orange City,	1883	A. W. Chisholm,	[James Conway,]			7	16	23	4	1	0	1	0	0	1	1	0	0	40
Ormond,	1883	Mrs. Martha McNeal,	Elmer W. Butler, *p.*	'83	'00	10	41	51	8	3	2	5	2	0	0	2	0	0	75
Panasoffkee,	1893	Mrs. C. R. Morrison,	Elvis D. Luter, *p.*	'92	'05	13	9	22	6	0	0	0	0	1	7	8	0	0	
Philips,	1886	Miss Rosa B. Nickerson,	Hiram B. Shaw,	'05	'05	5	9	14	2	2	1	3	2	0	0	2	0	0	13
Pomona,	1882	Rev. Moses C. Welch,	[Cornelius Krook, *Meth.*]	'91	'05	4	10	14	2	0	0	0	0	0	0	0	0	0	49
St. Petersburg,	1888	E. C. McPherson,	James P. Hoyt, *p. c.*	'70	'01	50	113	163	10	7	6	13	1	4	0	5	2	0	200

[a] Noma.

CHURCHES	SUNDAY SCHOOL			BENEFICENCE										SALARIES, VALUES, ETC.				
Place	Superintendent	Members	Young People's Societies. Mem.	Foreign Missions	Education	Church Bldg.	Home Missions	Am. Miss. Association	Cong. S. S. and Pub. Soc.	Minister'l Aid	Other Charities	Total	Home Expenditure	Salary, etc.	Date Erection of Church	Value Church Property	Investment Funds	Amt. of Debt
Avon Park,	Prof. E. L. Richardson,	44	27	$15	$	$2	$12	$11	$2	$	$59	$101	$268	a$175	'92	*$1,200	$0	$0
Bearhead,																*		
Carmel,	Cicero J. Buttram,	37	0	0		0	11	0	0	0	0	11	40	a36	'92	*400	0	0
Cocoanut Grove,	Frank L. Church,	80	26	2	1	2	12	1	2		10	30	1,000			*4,000		0
County Line,	J. M. Pettis,	25	0	0	0	0	0	0	0	0	0	0	6	0	'98	*50		
Crestview,																*		
Daytona,	Edgar C. Dunn,	125	95	143	0	1,012	153	18	0	29	256	3,611	3,784	1,300	'84	*9,471	0	0
Destin,																*		
Dorcas,	James M. Miller,		0	0	0	0	0	0	0	0	0	0		0	'94	*200	0	0
Eden,	Samuel Cureton,	30	0	0	0	15	4		0	0	0	19	243		1903	2,000		0
Elarbee,	J. P. Sapp, **Sapp,**		0	0	0	0	3	0	0	0	0	3	64		1903	*500	0	0
Esto,		0	0	0	0	0	0	0	0	0	0	0	0	0		*0	0	0
Gordon,	Mollie Busbee,		0	0	0	0	0	0	0	0	0	0	0	0	'97	*200	0	0
Holley,	J. V. Anderson,	25		0	0	0	6	0	0	0	0	6	200	120	'92	*500		
Interlachen,	George E. Gillett,	37		3	0	2	8	0	0	0	0	13	221	a350	'85	*2,100	0	0
Jacksonville,	W. W. Reed,	150	30	19	0	0	0	80	12	52	43	206	4,735	2,500	1903	40,000	0	2,625
Jensen,	[Union school.]												31	27		*		
Key West,	Charles G. Lewin,	295	87	10	7	15	20	7	10	6	63	138	1,800	1,100	'93	25,000		
Lake Helen,	Mrs. Eliza G. Westlake,	41	35	42	13	9	55	8	15	10	39	191	405	a600	'87	*3,000	1,000	0
Laurel Hill,																*		
Macclenny,	W. E. Phillips,			0	0	0	0	0	0	0	0	0	0			*		
Mary Esther,			0	0	0	0	0	0	0	0	0	0	0			*		
Melbourne,	Edward P. Branch,		0	48		15	55	4	5	4	30	161	371	a	'93	4,000	0	0
Moss Bluff,	[Union school.]			2	0	0	5	0	0	0	8	15	73	60	'97	*400	0	0
Mount Dora,	R. C. Tremain,	35	17	17		20	45				7	89	490	240	'87	*2,250	0	0
Mount Olive,	[No school.]			0	0	0	0	0	0	0	0	0	0	a		*200	0	0
New Effort,																*		
New Home,	Rev. N. B. Chancey,		0	0	0	0	0	0	0	0	0	0	10	0		*0	0	0
New Smyrna,	Dea. John R. Berry,	45	27	5	2	26	10	0	5	0	28	76	1,075	600	'76	7,000	0	614
Oak Hill,	S. B. Owens,	40	0	0	0	0	0	0	0	0	0	0	173		'85	*1,000	0	200
Orange City,	L. H. Roberts,	50	0	10	0	18	25	10	5		45	113	454	a600	'87	*2,000		800
Ormond,	Dea. E. C. Totman,	75	43	261	33	82	58	31	8	12	162	647	737	600	'84	6,000	0	0
Panasoffkee,				0	0	0	0	0	0	0	0	0	12	11	'97	*600		0
Philips,	Mrs. C. D. Nickerson,		0	7	0	0	9	0	0	5	3	24	60	0	'87	*700	0	0
Pomona,	E. B. Olmstead,			1		6	30	9	0	0		46			'87	*1,500		
St. Petersburg,	Rev. J. W. Hargrave,	149	43	54	17	17	41	17	17	17	75	255	1,688	1,000	'89	10,000	0	0

a, Missionary aid to salary. * No parsonage.

CHURCHES		CLERKS	MINISTERS			MEMBERS				ADMITTED			REMOVED				BAPT.		
City or Town	Org.	Name	Name	Ord.	C'd	Ma.	Fe.	To.	Ab.	C.	L.	To.	Di.	L.	Dc.	To.	Ad.	Inf.	Fam.
Sanderson,	1889	Alva Dopson,	James M. Futch, *p.*	'94	'02	8	11	19	4	0	0	0	0	0	0	0	0	0	6
Sanford,	1890	Edward Randall,	Robert Roy Kendall, *p.*	'78	'05	34	51	85	38	0	5	5	1	7	10	18	0	2	45
Seabreeze,	1905	Mrs. A. L. Godsmark,	Byron F. Marsh,	'00	'04	2	7	9	0	0	0	0	0	0	4	4	0	0	25
Shiloh, **Chipley,**	1896	W. B. Moon,	William R. Brunk, *p.*	'96	'05	7	4	11	2	2	0	2	0	0	0	0	0	0	16
Stella,	1903	Mrs. F. M. Turner,	George M. Carnley,	'05	'04	4	7	11	2	0	2	2	0	0	0	0	0	0	4
Svea,	1905	Peter Johnson,	[Joel Carnley, *Lic.*]			12	13	25		0	0	0	0	1	2	3	0	0	
Tampa,	1895	Mrs. E. W. Gaylord,	{ P. W. Sinks, *p.* { F. W. Sprague, *p. em.*	'74	'07	54	95	149	41	7	2	9	2	4	2	8	2	3	135
Tangerine,	1886	Mrs. E. W. Chamberlain,	[Clarence R. Williams, *Pres.*]	'97	'06	3	9	12	2	0	0	0	0	1	0	1	0	0	
Tavares,	1885	Miss Cora L. Peet,	Luman P. Rose, *p.*	'75	'05	4	8	12	0	0	0	0	0	0	0	0	0	0	31
Taylor,	1884	Robert Taylor,				13	37	50	4	0	0	0	0	0	0	0	0	0	
Union, **Caryville,**	1896	John Sellers,	William R. Brunk, *p.*	'96	'05	19	21	40	5	5	0	5	0	0	0	0	0	0	17
West Palm Beach,	1894	J. B. McGinley,	Edwin A. Waldo, *p.*	'04	'06	23	41	64	17	0	0	0	0	4	19	23	0	0	40
West Tampa,	1904	Leslie S. Bray,	Fred P. Ensminger, *p.*	'05	'05	12	17	29	3	11	10	21	0	3	0	3	2	3	70
Westville,	1895	Mrs. Laura Crews,	[G. M. Spirey,] [a]		'06	15	36	51	21	2	1	3	0	0	0	0	2	0	11
Winter Park,	1884	Harold A. Ward,	Chas. DeW. Brower, *p.*	'88	'04	41	64	105	33	3	2	5	1	6	0	7	2	0	61
Wrights,	1898	J. R. A. Judah,	William R. Brunk, *p.*	'96	'06	5	6	11	0	0	0	0	0	2	0	2	1	0	20

[a] Sellarsville, Ala.

NAME OF STATE ORGANIZATION: GENERAL CONGREGATIONAL ASSOCIATION OF FLORIDA AND THE SOUTHEAST.
NAME OF CHURCH ADDED: West Tampa.
NAME OF CHURCH CHANGED: Potolo to Carmel.
NAMES OF CHURCHES DROPPED: Among the Lakes; Bearhead; Fort Pierce; Graceville; Pyron's Chapel; Sebastian; Winter Garden.
CHURCHES: *Supplied by,* — Pastors by council, 2; pastors otherwise, 28; licentiates, 1; supplies, 10; vacant, 10. Total, 51.
MINISTERS: Pastors by council, 2; pastors otherwise, 24; supplying churches, 1. Total, 27. Without charge, 22. Total number of ministers, 49.
MEMBERSHIP: No. of males, 967; No. of females, 1,262. Total, 2,229. Absent, 318. *Additions,* — on confession, 147; by letter, 81. Total, 228. *Removals,* — death, 36; dismission, 52; revision, 122. Total, 200.
BAPTISMS: Adults, 35; infants, 70.
FAMILIES: 1,870.

CHURCHES	SUNDAY SCHOOL		Y.P.S.	BENEFICENCE									Home Exp.	SALARIES, VALUES, ETC.				
Place	Superintendent	Mem.	Mem.	Foreign Miss.	Ed'n	Ch. Bdg	Home Miss.	A.M.A.	S.S.	Min. Aid	Other	Total		Salary, etc.	Ch. Erec.	Value of Ch. Prop.	Inv. Funds	Amt. of Debt
Sanderson,	Miss Laura Dinkins,		0	$0	$0	$0	$1	$0	$0	$0	$0	$1	$32	$		*$50	$0	$0
Sanford,	J. C. Ensminger,	57	0	22	0	0	34	0	0	0	0	56	651	a500	'91	*2,500	0	0
Seabreeze,	W. M. Moore, **Daytona**,	32					4		4		5	13	500	0	1905	*2,500		500
Shiloh,	W. B. Moon,		0	0	0	0	0	0	0	0	0	0	5		'98	*50	0	0
Stella,			0	0	0	0	0	0	0	0	0	0	0	0		*50	0	0
Svea,				0	0	0	0	0	0	0	0	0	0			*150	0	0
Tampa,	F. A. Snyder,	145	135	24	2	23		5	4	3	41	102	1,780	1,000	1906	30,000	0	0
Tangerine,	George H. Wood,	34	10			4	8		4		3	19	280			*		
Tavares,	E. S. Burleigh,	69	63	21			3		10	2	29	65	253	a150	'88	*3,000	0	900
Taylor,	J. G. Dowling,															*		
Union,	Pierce Arden,		0	0	0	0	0	0	0	0	0	0	5	18			0	0
West P. Beach,	Mrs. E. A. Waldo,	60	45	0	0	0	50	0	0	0	0	50	822	a500				
West Tampa,	Robert W. Boynton,	50	21	0	0	0	0	0	0	0	5	5	500	250				
Westville,	Lewis Moore,		78											28		*200		
Winter Park,	George S. Deming,	105	45	97	0	0	37	0	6	0	40	180	1,100	800	'85	11,000		
Wrights,			0	0	0	0	0	0	0	0	0	0	0	0		*0	0	0

a, Missionary aid to salary. * No parsonage.

SUNDAY SCHOOLS: Members, 2,058.
YOUNG PEOPLE'S SOCIETIES: Societies, 17; members, 827.
CONTRIBUTIONS: No. of churches contributing, 29; Foreign Missions, $803; Education, $75; Church Building, $3,268; Home Missions, $699; American Missionary Association, $201; Sunday Schools, $109; Ministerial Aid, $140; Other, $1,012. Total, $6,307.

HOME EXPENSES: No. of churches reporting, 35. Amount, $23,868.
INCREASE: Sunday School members, 264; Benevolence, $4,151; Home Expense, $414; Value of Property, $53,471.
DECREASE: Churches, 6; Members, 153; Amount of Debt, $2,471.

For Fifth-Year Statistics see General Summaries.

GEORGIA.

General Congregational Convention of: Organized Dec. 3, 1890. Officers: Rev. D. J. Flynn, Augusta, moderator; Rev. C. Stephen Haynes, M.D., Athens, statistical secretary; Rev. William H. Holloway, Thomasville, treasurer. Session of 1907: Atlanta, Nov. 20–24.

Churches		Clerks	Ministers			Members				Admitted			Removed				Bapt.		
City or Town	Org.	Name	Name	Ord.	C'd	Ma.	Fe.	To.	Ab.	C.	L.	To.	Di.	L.	Dc.	To.	Ad.	Inf.	Fam.
Andersonville,	1878	Crawford W. Smith,	Henry T. Johnson, *p.*	'86	'98	11	26	37	8	1	1	2	0	0	1	1	1	0	15
Athens,	1882	Mrs. M. F. Davis,	C. Stephen Haynes, *p.*	'94	'95	18	34	52	11	4	1	5	0	0	1	1	2	2	38
Atlanta, 1st,	1867	St. Elmo Reynolds,	Henry H. Proctor, *p.*	'94	'94	263	360	623	70	83	0	83	8	2	1	11	60	20	275
Augusta,	1901	Mrs. A. D. Wimberly,	Dallas Joseph Flynn, *p.*	'01	'01	20	20	40	4	7	0	7	1	0	1	2	1	0	16
Byron,	1873	Mrs. Matchie Clarendon,	Henry T. Johnson, *p.*	'86	'93	3	11	14	1	0	0	0	0	0	9	9	0	3	11
Coe, Oak Grove,	1898	D. A. Baldwin,	Neptune H. McTier, *p. c.*	'05	'05	16	18	34	0	4	5	9	0	0	0	0	0	0	15
Endicott,	1897					16	20	36											
Graymont,	1895					7	10	17											
Hagan, Bethel,	1904	Dea. Hiram Brown,	Wyatt K. Kennedy, *p. c.*	'95	'03	10	5	15	3	1	0	1	0	0	0	0	0	0	25
,, Daisy,	1895					10	12	22											
,, Eureka,	1895	John M. Kennedy,	Wyatt K. Kennedy, *p. c.*	'95	'95	45	37	82	25	3	0	3	0	0	0	0	0	0	15
Macon,	1868	Robert Bailey,	Alfred T. Clarke, *p.*	'95	'06	55	100	155	27	7	5	12	2	2	21	25	6	1	56
Marietta,	1877					46	50	96											
McCann,	1897					15	14	29											
McIntosh,	1905					9	15	24											
Pringle, Scott's Chapel,	1896	Robert Harris,	Abner S. Scott, *p. c.*	'03	'01	16	23	39	3	7	0	7	0	0	0	0	0	0	12
Register,	1895	J. C. Cobb,	W. K. Kennedy, *p. c.*	'95	'97	7	7	14	0	1	0	1	0	0	0	0	0	0	10
Riggton,	1895	Sim Padget,	Neptune H. McTier, *p. c.*	'05	'05	10	10	20	0	0	0	0	0	0	1	1	0	0	15
Rutland, Walden,	1885	Henry Washington,	Henry T. Johnson, *p.*	'86	'93	18	47	65	7	1	2	3	0	0	1	1	0	3	15
Savannah, 1st,	1869	Edward A. Overstreet,	William L. Cash, *p. c.*	'05	'05	93	190	283	36	61	2	63	3	2	13	18	4	2	140
,, Pilgrim,	1871	Dea. William Henry,	H. A. Sengstacke, *p. c.*	'02	'02	18	22	40	2	1	3	4	4	1	1	6	0	5	0
Statesboro,																			
Susina,	1903					35	26	61	6										
Thebes,	1874					50	70	120	25										
Thomasville,	1888					31	46	77	17										
Thrift,	1895	Niell H. Alford,	Hart L. Hardee, *p.*	'02	'04	18	10	28	4	3	2	5	0	2	19	21	3	0	14
Trinity,	1879					33	36	69											
Wade, Pilgrim Rest,	1895	P. C. Cowart,	[Matthew C. Kirkland, *Lic.*]			4	3	7	3	0	0	0	0	0	0	0	0	0	8

Name of State Organization: General Congregational Convention of Georgia.

Name of Church added: Wade, Pilgrim Rest.

Churches: *Supplied by,* — Pastors by council, 9; pastors otherwise, 7; Licentiates, 1; vacant, 11. Total, 28.

Ministers: Pastors by council, 9; pastors otherwise, 7. Total, 16. Without charge, 10. Total number of ministers, 26.

Membership: No. of males, 877; No. of females, 1,222. Total, 2,099. Absent, 252. *Additions,* — on confession, 184; by letter, 21. Total, 205. *Removals,* — death, 18; dismission, 9; revision, 69. Total, 96.

Baptisms: Adults, 77; infants, 36.

Families: 679.

CHURCHES	SUNDAY SCHOOL				BENEFICENCE										SALARIES, VALUES, ETC.				
Place	Superintendent		Members	Young People's Societies, Mem.	Foreign Missions	Education	Church Bldg.	Home Missions	Am. Miss. Association	Cong. S. S. and Pub. Soc.	Minister'l Aid	Other Charities	Total	Home Expenditure	Salary, etc.	Date Erection of Church	Value Church Property	Investment Funds	Amt. of Debt
Andersonville,	Mrs. Carrie S. Johnson,		68	0	$3	$0	$0	$0	$2	$0	$0	$0	$5	$14	a$60	'78	$2,600	$0	$0
Athens,	Lewis S. Clark,	h	117	85	0	0	0	0	10	2		30	42	360	a450	'88	2,500	0	0
Atlanta,	William B. Matthews,		350	150	20	10	0	100	25	10	0	200	365	2,000	a1,100	'80	30,000	0	0
Augusta,	Mrs. A. D. Wimberly,	h	40	0	0	0	5	0	5	0	0	21	31	361	a660		2,000	0	75
Byron,	Mrs. Lula Culpepper,		0	0	3	0	0	0	3	0	0	0	6	54	a50	'73	1,000	0	0
Coe,	Andrew Dekel,		8	0	0	0	0	0	5	0	0	15	20	64	a41		800	0	0
Endicott,																			
Graymont,			15																
Hagan, Bethel,	Mrs. Mittie Richardson,	h	20	0	0	0	1	0	0	0	0	0	1	250	a44	1906	350	300	25
,, Daisy,			20																
,, Eureka,	J. M. Kennedy,	h	35	0	0	0	2	0	0	1	0	0	3	300	a120	'96	500	300	10
Macon,	Harry Randall,		115	45	0	0	0	0	0	0	0	6	6	460	a720		25,000	0	0
Marietta,			175																
McCann,			23																
McIntosh,																			
Pringle,	Charles W. Webb,		29	0	0	0	0	0	2	0	0	3	5	61	a36	1900	400	200	50
Register,	J. T. Steel,	h	25	0	0	0	1	0	0	0	0	0	1	20	a51	'98	125	50	0
Riggton,	Sim Padget,		0	0	0	0	0	0	1	0	0	1	2	0	12		200	0	0
Rutland,	Mrs. Anna Taylor,		5	20	0	0	0	0	1	0	2	1	4	114	a120	'85	1,900	0	0
Savannah, 1st,	Moses W. Bryan,		90	50	0	0	4	0	0	0	0	39	43	1,141	780		15,000	0	774
,, Pilgrim,	James W. Ferguson,		75	0	0	0	0	0	0	0	0	0	0	0	0			0	0
Statesboro,																			
Susina,			100																
Thebes,			65																
Thomasville,			145	95															
Thrift,	Niell H. Alford,		0	0	1	0	0	0	5	1	0	5	12	43	39			0	0
Trinity,			54																
Wade,			0	0	0	0	0	0	0	0	0	0	0	7	5			0	0

a, Missionary aid to salary.

SUNDAY SCHOOLS: Members, 1,569.

YOUNG PEOPLE'S SOCIETIES: Societies, 6; members, 445.

CONTRIBUTIONS: No. of churches contributing, 15. Foreign Missions, $27; Education, $10; Church Building, $13; Home Missions, $100; American Missionary Association, $59; Sunday Schools, $14; Ministerial Aid, $2; Other, $321. Total, $546.

HOME EXPENSES: No. of churches reporting, 15; amount, $5,249.

INCREASE: Churches, 1; Members, 128; Sunday School members, 30; Benevolence, $239.

DECREASE: Home Expense, $376.

For Fifth-Year Statistics see General Summaries.

GEORGIA.

Congregational Conference of, Branch of the General Congregational Association of Florida and the Southeast. Organized Feb. 29, 1888. Officers: Rev. James C. Forrester, Hoschton, moderator; Rev. William F. Brewer, Atlanta, statistical secretary and treasurer. Session of 1907: Waycross, Oct. 31.

Churches		Clerks	Ministers			Members				Admitted			Removed				Bapt.		
City or Town	Org.	Name	Name	Ord.	C'd	Ma.	Fe.	To.	Ab.	C.	L.	To.	Di.	L.	Dc.	To.	Ad.	Inf.	Fam.
Atlanta, Central,	1882	Charles R. Haskins,	Frank E. Jenkins, *p.*	'81	'98	125	156	281	67	12	6	18	3	13	1	17	3	4	200
,, Immanuel,	1884	H. M. Beck,	Starr C. Williams, *p.*	'03	'03	36	53	89	0	16	10	26	0	8	0	8	16	0	100
,, Marietta st.,	1902	William F. Brewer,	Wm. H. Tillman, *p.*	'02	'06	25	38	63	4	4	11	15	2	0	1	3	4	0	100
Barnesville, Fredonia,	1853	John G. Bush,	J. F. Owens, *p.*	'05	'05	67	82	149	26	0	2	2	0	0	0	0	0	0	40
Baxley, Friendship,	1892	J. L. W. Baxley,	Green N. Smith, *p.*	'89	'05	13	23	36	13	6	1	7	0	3	0	3	6	2	25
,, Mt. Olivet,	1897	Walter White,	Jesse Ford, *p.*	'06	'06	5	13	18	0	1	1	2	1	1	0	1	1	1	25
,, Crosby's Chapel,	1904					2	3	5											
Braswell, Ephesus,	1885					2	10	12											
Buford, Duncan's Creek,	1868	William M. Duncan,	J. Newton Ewing, *p.*	'04	'05	74	112	186	0	38	0	38	1	0	0	1	38	0	150
Cedartown,	1902	Thos. B. McCurry,	Robert L. Locke, *p.*	'96	'02	31	56	87	0	10	20	30	0	2	2	4	10	0	100
Cochran,	1897	John J. Horne,	Gideon Horne, *p.*	'91	'06	41	38	79	0	1	0	1	1	0	0	1	1	0	100
Columbus, 1st,	1890	Joseph H. Robinson,	John T. Farr, *p.*	'01	'01	72	183	255	15	30	20	50	1	6	0	7	30	0	200
,, No. Highlands,	1903	J. H. Carter,	[John B. Alexander, *Lic.*]		'06	27	40	69		8		8					8		50
Colbert, Concord,	1880	H. N. Burden,	Moses G. Fleming, *p.*	'78	'06	8	19	27	0	0	0	0	0	0	0	0	0	0	20
Conyers, Liberty Chapel,	1888	Wm. H. Cornwell,	J. C. Forrester, *p.*	'74	'06	25	28	53	0	0	0	0	0	0	0	0	0	0	25
Crossland, Huggins,	1901																		
Daculah,	1904	L. C. McGraw,	Christopher C. Ring, *p.*	'00	'06	13	8	21	0	7	0	7	0	0	0	0	7	0	30
Danielsville, Zoar,	1880	Gordan F. Adams,	Moses G. Fleming, *p.*	'78	'95	10	9	19	0	0	0	0	0	1	0	1	0	0	20
Dawson, New Prospect,	1903	D. W. Collier,	A. P. Spillers, *p.*	'85	'06	9	19	28											25
Dawsonville, Holly Creek,	1877	Miss Leona B. Sheriff,	Augustus C. Perry, *p.*	'99	'98	14	17	31	11	0	3	3	0	0	0	0	0	0	30
Demorest, Union,	1892	John H. Ford,	William O. Phillips, *p.*	'79	'95	26	38	64	7	5	6	11	0	2	0	2	5	0	40
Doerun,	1902	Lila Hadden,	James F. Hadden, *p.*	'88	'05	6	16	22											25
Duluth, Mission,	1882																		
Fort Valley, 1st,	1884	Sidney H. Bassett,	Thos. B. Harris, *p.*	'02	'02	34	45	79	9	0	1	1	0	6	0	6	0	0	40
Gaillards, Pleasant Hill,	1883	John H. Powell,	Gideon Horne, *p.*	'91	'06	17	22	39	0	6	0	6	0	0	0	0	6	0	30
Gilmore,	1905	Frank McGinty,	[Wallace Gasque, *Lic.*]		'05	13	16	29	8	6	2	8	0	3	0	3	6	0	45
Greenville, White's Chapel,	1901	Allen J. Temples,				7	8	15											
Hartwell, Liberty,	1879	Moses H. Fleming,	Moses G. Fleming, *p.*	'78	'05	19	32	51	12	0	0	0	0	0	0	0	0	2	40
Hasty, Mt. Green,	1899	John M. Davis,	Daniel J. Pearson, *p.*	'06	'06	15	21	36	0										35
Hendricks, Hebron,	1889	James S. Tisinger,	William H. Graham, *p.*	'92	'90	45	57	102	20	28	2	30	0	1	0	1	28	0	50
Hoschton, 1st,	1892	Walter T. Shaw,	James C. Forrester, *p.*	'74	'06	15	16	31	3	0	0	0	0	0	0	0	0	0	25
,, Macedonia,	1868	T. A. Emmett,	James C. Forrester, *p.*	'74	'06	28	40	68	6	6	2	8	0	2	0	2	6	0	30
Lawrenceville, New Trinity	1903	James W. Langley,	Christopher C. Ring, *p.*	'01	'03	17	31	48	0	0	0	0	0	5	4	9	0	0	40
Liberty,	1904																		
Lifsey, Liberty,	1892	James A. Ring,	Gideon Horne, *p.*	'91	'04	15	17	32	0	2	0	2	0	0	0	0	2	0	30
Lindale,	1904	Mrs. Victoria A. Newton,	Howell E. Newton, *p.*	'89	'05	7	17	24	0	3	4	7	0	4	0	4	3	0	35

[a] Mission from Marietta Street Church, Atlanta.

CHURCHES	SUNDAY SCHOOL			BENEFICENCE										SALARIES, VALUES, ETC.				
Place	Superintendent	Members	Young People's Societies, Mem.	Foreign Missions	Education	Church Bldg.	Home Missions	Am. Miss. Association	Cong. S. S. and Pub. Soc.	Minister'l Aid	Other Charities	Total	Home Expenditure	Salary, etc.	Date Erection of Church	Value Church Property	Investment Funds	Amt. of Debt
Atlanta, Central,	Dea. Watson Fuller,	325	30	$187	$0	$30	$287	1296	$19	$20	$886	$2,725	$6,238	$2,000	1905	$85,000	$0	$18000
,, Immanuel,	H. M. Beck,	60	58	1	0	5	3	0	6	0	8	23	85	150	'84	1,300	0	0
,, Marietta st.,	David Phelps,	78	0	3	5	5	10	0	2	2	25	52	240	500	1904	6,000	0	275
Barnesville,	John G. Bush,	54	0	0	10	12	20	0	9	0	18	69	425	200	'53	1,200	0	0
Baxley, Fr'ship,		0	0	1	0	0	3	0	0	1	10	15	95	55	'82	200	0	0
,, Mt. Olivet,	Jesse Ford,	20	0	0	0	0	0	0	2	1	0	3	81	100	'97	600	0	0
,, Cros. Chapel,																		
Braswell,																		
Buford,		0	0	0	0	0	2	0	0	0	0	2	7	66	'98	1,000	0	0
Cedartown,	Thos. F. Thompson,	58	15	1	2	0	9	0	0	0	50	62	454	300	1904	1,000	0	0
Cochran,	John J. Horne,	64	0	0	10	0	3	0	0	2	0	15	80	100	1900	900	0	0
Columbus, 1st,	Joseph H. Robinson,	85	0	2	15	2	10	0	1		105	135	8	240	'91	1,800	0	0
,, N. Highlands,																		
Colbert,		0	0	0	0	0	0	0	0	0	0	0	0	11	'80	400	0	0
Conyers,	Robert Smith,	40	0	0	0	0	0	0	2	0	0	2	81	71	'82	700	0	0
Crossland,																		
		0	0	0	0	0	3	0	0	0	0	3	150	45	1906	300	0	0
Daculah,		0	0	2	0	0	2	0	0	0	2	6	12	40	'82	200	0	0
Danielsville,																		
Dawson,																		
Dawsonville,	Augustus C. Perry,	42	0	0	0	0	1	0	1	0	0	2	20	40	'93	400	0	0
Demorest,	W. F. Chrisler,	90	60	10	4	5	19	11	10	7	11	77	683	600		500	0	0
Doerun,																		
Duluth,																		
Fort Valley,		40	0	0	0	0	9	0	3	0	12	24	300	300	'84	3,000	0	0
Gaillards,									2			2	25	40		250	0	0
Gilmore,	George L. Hickman,	95	58	0	2	0	9	0	0	0	23	34	74	240		0	0	0
Greenville,																		
Hartwell,	L. M. Vickery,	35	0	2	0	0	3	0	2	0	15	22	25	40	1903	700	0	0
Hasty,																		
Hendricks,	C. B. Manghan,	60	0	0	0	0	2	0	9	2	0	13	85	77	'90	1,000	0	0
Hoschton, 1st,	W. O. E. Adams,	50	0	0	0	4	4	0	0	0	0	8	50	65	'92	1,000	0	0
,, Macedonia,	A. T. Lott,	30	0	0	0	0	0	0	0	0	0	0	60	65	'90	1,000	0	0
Lawrenceville,	W. L. Craft,	40	0	0	0	3	5	0	0	0	0	8	345	140	1906	1,200	0	0
Liberty,																		
Lifsey,				0			5	0	0	2	0	7	51	50	'96	500	0	0
Lindale,	Mrs. Victoria A. Newton,	110	0	1	6		3	1	0	1	10	22	10	213		0	0	0

CHURCHES		CLERKS	MINISTERS			MEMBERS				ADMITTED			REMOVED				BAPT.		
City or Town	Org.	Name	Name	Ord.	C'd	Ma.	Fe.	To.	Ab.	C.	L.	To.	Di.	L.	Dc.	To.	Ad.	Inf.	Fam.
Lovejoy, County Line,	1888	Miss Minnie Nash,	J. Newton Ewing, *p.*	'04	'06	10	19	29	3	0	1	1	0	2	0	2	0	0	10
Meansville, New Hope,	1888	Early Owen,	William H. Graham, *p.*	'92	'06	40	45	85	15	2	1	3	0	3	0	3	2	0	40
Medders, New Bethel,	1900					2	3	5											
" Williams Chapel,	1904					6	6	12											
Mineral Bluff,	1903					7	6	13											
Naylor, Pleasant Home,	1896					8	12	20											
Nichols,	1906					3	4	7											
North Rome,	1891					15	18	33											
Oakwood, Liberty,	1867	J. B. Mundy,	Andrew J. Lyle, *p.*	'83	'06	15	20	35	10	0	0	0	2	0	0	2	0	0	25
Ocee,	1900	R. E. Douglas,	Andrew J. Lyle, *p.*	'83	'02	27	25	52	8	3	1	4	0	0	0	0	3	0	30
Oxford, Sardis,	1888	Barnie E. Dial,	James C. Forrester, *p.*	'74	'88	34	66	100	5	5	1	6	0	1	19	20	5	0	60
Pearson, Union Hill,	1892	James A. Hodges,	Phillip E. Wilds, *p.*	'06	'06	35	50	85	17	6	6	12	0	0	2	2	6	0	35
Pine Level, Society Hill,	1887	J. R. Joiner,	G. W. Causey, *p.*	'02	'02	24	60	84	0	0	0	0	4	0	0	4	0	0	40
Powersville, Allen's Chapel,	'85	Thomas J. Burden,	Wm. H. Graham, *p.*	'90	'04	21	22	43	11	2	4	6	1	0	0	1	2	0	25
Ritch, Antioch,	1900	F. M. Williamson,	Green N. Smith, *p.*	'89	'00	20	25	45	0	0	0	0	1	0	0	1	0	0	30
Riverdale,	1882																		
Roberta, Walker's Chapel,	1886	Henry C. Bowers,	G. W. Causey, *p.*	'02	'01	33	40	73											
Rochelle, Asbury Chapel,	1892	Henry G. Quattlebaum,	Wilks H. Quattlebaum, *p.*	'93	'06	5	13	18	5	0	0	0	0	0	0	0	0	0	20
Rock Fence, New Hope,	1900	Thos. L. Johnson,	Moses G. Fleming, *p.*	'78	'00	15	20	35											
Seville, Williford,	1892	Mrs. Annie Conner,	Wilks H. Quattlebaum, *p.*	'93	'04	28	27	55	12	6	15	21	0	3	0	3	6	2	30
Stone Mt., Earnest Grove,	1904	Wm. J. Vincent,	Christopher C. Ring, *p.*	'01	'04	17	22	39	3	19	10	29	0	0	1	1	19	0	40
Suches, Pleasant Union,	1890	Thomas Harkins,	Augustus C. Perry, *p.*	'99	'05	15	22	37	11	1	0	1	0	0	0	0	0	0	30
Surrency, New Home,	1905	A. G. Eason,	Green N. Smith, *p.*	'89	'05	20	14	34	0	9	0	9	1	1	0	2	9	0	20
The Rock, Bethany,	1886	W. S. Black,	Wm. H. Graham, *p.*	'90	'89	28	30	58	15	1	0	1	0	1	0	1	0	0	30
Tucker, Union,	1901	Gray R. Lewis,	J. Newton Ewing, *p.*	'04	'06	11	16	27	2	0	0	0	0	1	9	10	0	0	20
Waycross, Whitehall,	1890	Miss Daisy Wilds,	Daniel J. Pearson, *p.*	'05	'06	54	67	121	24	9	0	9	1	1	1	3	9	0	50
Wenona, Athens,	1901	Miss N. J. Hamilton,				4	6	10											
Wier, Spriggs Chapel,	1879																		
Wilsonville, Rocky Hill,	1898	Mrs. Sarah A. Sutherland,	W. F. Larisey, *p.*	'98	'06	21	35	56	9	11	8	19	2	0	0	2	11	0	30
Woodbury, Jones Chapel,	1894	A. S. Cox,	Gideon Horne, *p.*	'91	'91	66	83	149	0	9	0	9	1	4	0	5	9	0	50
Woodward Sta., **Atlanta,**	1889																		

NAME OF STATE ORGANIZATION: CONGREGATIONAL CONFERENCE OF GEORGIA, BRANCH OF THE GENERAL ASSOCIATION OF FLORIDA AND THE SOUTHEAST.

NAME OF CHURCH ADDED: Nichols.

NAME OF CHURCH CHANGED: Clark's Mills, to Gaillards.

NAMES OF CHURCHES DROPPED: Fitzgerald; Leslie; Sibley; Sycamore.

CHURCHES: *Supplied by,* — Pastors by council, 0; pastors otherwise, 49; licentiates, 2; vacant, 16. Total, 67.

MINISTERS: Pastors by council, 0; pastors otherwise, 30. Total, 30. Without charge, 24. Total number of ministers, 54.

MEMBERSHIP: No. of males, 1,447; No. of females, 2,059. Total, 3,506. Absent, 351. *Additions,* — on confession, 272; by letter, 140; Total, 412. *Removals,* — death, 22; dismission, 74; revision, 40. Total, 136.

BAPTISMS: Adults, 254; infants, 11.

FAMILIES: 2,320.

SUNDAY SCHOOLS: Members, 1,869.

CHURCHES	SUNDAY SCHOOL		V.P.S.	BENEFICENCE									Home Exp.	SALARIES, VALUES, ETC.				
Place	Superintendent	Mem.	Mem.	Foreign Miss.	Ed'n	Ch. Bdg.	Home Miss.	A.M.A.	S.S.	Min. Aid	Other	Total		Salary, etc.	Ch. Erec.	Value of Ch. Prop.	Inv. Funds	Amt. of Debt
Lovejoy,	J. P. S. Nash,			$	$	$	$2	$	$5	$0	$0	$7	$50	$35	'86	$1,000	$0	$0
Meansville,														100	'53	1,000	0	0
Medders, N. B'l,																		
„ W. Chapel,																		
Mineral Bluff,																		
Naylor,																300		
Nichols,																		
North Rome,																1,000		
Oakwood,							1					1	20	40	'75	800	0	0
Ocee,	J. H. Douglas,	60	0	0	0	1	3	0	1	0	0	5	35	50	'99	1,000	0	0
Oxford,	R. E. Lee,					4	4					8	112	100	'90	1,000	0	0
Pearson,	Miss Molly Mills,	40	9	0	0	0	10	0	1	0	49	60	105	46	'85	600	0	0
Pine Level,														50		800	0	0
Powersville,	Rev. W. C. Carter,	20	0	0	0	0	3	0	0	1	0	4	62	62		400	0	0
Ritch,				0			1			1	0	2	300	65	1906	400	0	0
Riverdale,																		
Roberta,																300		
Rochelle,													20	40		500		
Rock Fence,																		
Seville,	W. N. Evans,	53	0	2	0	0	3	0	0	0	10	15	100	40		200		
Stone Mountain,	Wm. J. Vincent,	40	0	0	0	0	4	0	0	0	0	4	35	50				
Suches,	Grant Harkins,	102	0	0	0	0	1	0	2	0	0	3	22	25	'93	700	0	0
Surrency,	M. D. Tomberlin,	51	0	0	0	0	0	0	1	0	0	1	10	50	1905	300	0	0
The Rock,	W. S. Black,	47	0	0	0	0	4	0	7	1	0	12	153	82	'86	1,000	0	0
Tucker,						2	0	0	0	0	0	2	23	10	1900	1,000	0	0
Waycross,	J. E. W. Smith,	45	0	0	0	1	8	0	1	1	30	41	175	70	'96	800	0	0
Wenona,																		
Wier,																		
Wilsonville,	John Davis,	35	0	0	0	0	6	0	0	0	17	23	40	40		200	0	0
Woodbury,				0	0	0	5	0	0	2	0	7	0	85	'96	700	0	0
Woodward Sta.,																1,000		

YOUNG PEOPLE'S SOCIETIES: Societies, 6; members, 230.

CONTRIBUTIONS: No. of churches contributing, 40. Foreign Missions, $212; Education, $54; Church Building, $74; Home Missions, $457; American Missionary Association, $1,308; Sunday Schools, $86; Ministerial Aid, $44; Other, $1,281. Total, $3,516.

HOME EXPENSES: No. of churches reporting, 41; amount, $10,926.

INCREASE: Members, 252; Sunday School members, 145; Value of Property, $22,730.

DECREASE: Churches, 3; Benevolence, $121; Home Expense, $2,006; Amount of Debt, $400.

For Fifth-Year Statistics see General Summaries.

HAWAII.

Hawaiian Evangelical Association. Officers: Rev. Henry H. Parker, Honolulu, moderator; Rev. Doremus Scudder, Honolulu, statistical secretary; Theodore Richards, Honolulu, treasurer. Session of 1907: Kawaiahao Church, Honolulu, May 25.

Churches		Clerks	Ministers			Members				Admitted			Removed				Bapt.		
City or Town	Org.	Name	Name	Ord.	C'd	Ma.	Fe.	To.	Ab.	C.	L.	To.	Di.	L.	Dc.	To.	Ad.	Inf.	Fam.
Ewa, *Japanese*,	1896	Ryuzaburo Horii,	[Kametaro Maeda, *Lic.*]	'06	30	6	36	2	16	0	16	0	0	0	0	16	0		
Haiku,	1875	S. K. Makekau,	Isaac D. Iaea, *p. c.*	'03	'03	13	18	31	0	8	0	8	5	2	1	8	0	9	
Hakalau,	1865	S. W. A. Kaleihoa,	Job N. Kamoku, *Sp.*	'76	'06	15	14	29	0	0	0	0	2	0	0	2	0	0	
Halawa,	1855	Dea. John Pihe,	John Kaalouahi, *p. c.*	'89	'89	44	33	77	0	7	0	7	0	0	0	0	4	16	
Hana,	1837	Rev. L. B. Kaumcheiwa,	L. B. Kaumcheiwa, *p. c.*	'03	'03	36	34	70	10	0	0	0	0	0	0	0	0	3	
Hanalei, Waioli,	1835	Dea. S. W. Kauanoe,	David P. Mahihila, *p. c.*	'92	'05	65	44	109	6	0	0	0	3	1	0	4	1	0	64
Hanapepe,	1900	Mrs. Emma Onokea,	Joseph K. Mahi, *Sp.*	'98	'05	7	13	20	0	6	0	6	2	0	0	2	2	1	
Hauula,	1863	David K. Kaapu,	S. D. Nuuhiwa, *p. c.*	'97	'97	33	34	67	5	3	0	3	2	0	0	2	0	9	
Hilo, Haili,	1825	Samuel Kalilikane,	Stephen L. Deshla, *p. c.*	'85	'89	92	119	211	1	24	1	25	2	1	0	3	5	10	
,, Foreign,	1867	L. C. Lyman,	[Curtis E. Shields, *Pres.*]	'00	'03	56	98	154	10	5	6	11	4	6	0	10	0	5	90
,, *Japanese*,	1892	Taijiro Sato,	Kwan Higuchi, *p. c.*	'06	'06	45	9	54	19	2	1	3	2	1	0	3	2	0	
,, *Portuguese*,	1890	Antonio de Mattos,	Ernest G. da Silva, *p.*	'99	'02	64	57	121	19	3	0	3	0	5	0	5	0	14	52
,, *Chinese*,	1901	Ho Tsz Tsung,	[Ho Tsz Tsung, *Lic.*]		'06	15	1	16	2	0	0	0	0	2	0	2	0	1	
Honokaa, East Hamakua,		S. B. K. Haina, **Pauuilo**,	C. M. Kamakawiwoole, *p. c*	'88	'88	36	46	82	0	6	0	6	1	1	1	3	0	5	
Honokohau,	1880	George Kaulii, **Lahaina**,	George M. Kauaulalena, *p.c.*	'07	'06	9	9	18	0	0	0	0	0	0	0	0	0	0	
Honolulu, Kawaiahao,	1819	David L. Ai,	Henry H. Parker, *p. c.*	'63	'63	335	254	589	10	27	2	29	5	1	0	6	3	25	600
,, Kaumakapili,	1838	S. K. Kamaiopili,	William N. Lono, *p. c.*	'75	'01	104	100	204	4	17	2	19	3	5	0	8	3	19	
			Henry K. Poepoe, *asst. p.*	'03	'03														
,, Kalihi & Moanalua,	1867	Rev. William K. Poai,	William K. Poai, *p. c.*	'00	'00	35	38	73	20	9	0	9	1	0	0	1	0	3	
,, Fort st., *Chinese*,	1879	Rev. Eugene Siu,	Edward W. Thwing, *p. c.*	'92	'00	108	70	178	16	7	2	9	4	3	1	8	6	12	47
,, Central Union,	1887	William W. Hall,	J. Walter Sylvester, *p.*		'06	368	615	983	108	15	13	28	9	59	46	114	4	12	450
,, *Portuguese*,	1892	Augusto H. R. Vieira,	Antonio V. Soares, *p. c.*	'90	'91	34	42	76	6	5	0	5	1	1	0	2	0	5	100
,, Nuuanu st., *Japanese*,		Uan Hayakawa,	[Kinsaku Yamaguchi, *Lay.*]		'06	75	38	113	41	8	3	11	1	3	0	4	8	1	
,, Makiki, *Japanese*,	1904	Naoichi Shinawara,	[Takie Okumura, *Lic.*]		'03	67	22	89	7	17	6	23	0	0	0	0	23	0	54
Honomu, *Japanese*,		Shiro Sokabe,	[Shiro Sokabe, *Lic.*]		'94	30	18	48	11	18	1	19	1	0	0	1	18	8	
Hookena, Pukaana,	1849	Enoka K. Kaaua,	John Keala, *p. c.*	'04	'04	50	52	102	0	0	0	0	0	0	0	0	0	0	
,, Kaohe,	1887	Eddie K. Iona,	John Keala, *p. c.*	'04	'04	11	14	25	5	0	0	0	4	0	0	4	0	1	
Hoopuloa, Milolii,		David W. Pohina,	John Keala, *p. c.*	'04	'04	16	18	34	0	0	0	0	0	0	0	0	0	0	
Huelo,	1853	William P. Haia,	David N. Opunui, *p. c.*	'05	'05	20	14	34	0	4	1	5	2	0	0	2	4	0	
Kaanapali,	1880	Mrs. K. Kapela,	D. W. K. White, *Sp.*	'03	'06	18	17	35	1	0	0	0	3	0	0	3	0	0	
Kahakuloa,			George M. Kauaulalena, *p.c.*	'07	'06	4	7	11	0	3	0	3	0	0	0	0	3	3	
Kahului,			John E. Dodge, *p.*	'83	'06														
Kailua, 1st,	1825	S. H. Kanilaokalani,	Albert S. Baker, *Sp.*	'04	'06	45	25	70	0	0	1	1	2	0	0	2	0	1	
,, Kekaha,	1867	Mrs. Joe Kiaha,	Albert S. Baker, *Sp.*	'04	'06	62	59	121	7	6	0	6	2	0	3	5	1	3	
Kalapana,	1865	Solomon T. Piihonua,	Job N. Kamoku, *p. c.*[a]	'76	'02	43	29	72	0	18	0	18	3	0	0	3	1	5	
Kalaupapa, Siloama,	1866	S. K. Kaunamano,	David Kaai, *p. c.*	'92	'05	35	26	61	2	10	8	18	2	2	0	4	2	3	

[a] Pahoa.

CHURCHES	SUNDAY SCHOOL			BENEFICENCE										SALARIES, VALUES, ETC.				
Place	Superintendent	Members	Young People's Societies, Mem.	Foreign Missions	Education	Church Bldg.	Home Missions	Am. Miss. Association	Cong. S. S. and Pub. Soc.	Minister'l Aid	Other Charities	Total	Home Expenditure	Salary, etc.	Date Erection of Church	Value Church Property	Investment Funds	Amt. of Debt
Ewa,	Kametaro Maeda,	2	27	$3	$0	$0	$0	$2	$0	$0	$0	$5	$0	$420	1903	$1,500	$0	$0
Haiku,	Moses M. Kahiapo,	52	42	0	0	0	0	0	0	0	0	0	550	300	'75	1,500		168
Hakalau,	S. W. A. Kaleihoa,	27	0	0	0	0	0	9	0	0	9	18	412	12	'65	400		
Halawa,	Solomon Fuller,	100	50	0	0	0	0	26	0	0	0	26	433	300	'59	1,200		
Hana,	D. K. Waiheluo,	90	61	0	0	50	0	0	0	0	0	50	375	360	'43	9,000		
Hanalei,	Dea. S. W. Kauanoe,	186	60	6	0	0	0	24	0	0	0	30	127	300	'38	1,000		
Hanapepe,	Mrs. Emma Onokea,	30	15	0	0	0	0	0	0	0	0	0	24	30		400		
Hauula,	David K. Kaapu,	52	37	7	0	0	0	10	27	24	50	118	105	300	'97	5,000		
Hilo, Haili,	S. Kalilikane,	142	110										1,200	500	'57	15,000		
,, Foreign,	Mrs. Luther Severance,	110	27	0	0	0	0	0	0	0	264	264	3,375	2,000	'97	20,000		
,, *Japanese*,	Rev. Kwan Higuchi, m	785	0	0	0	0	0	0	0	0	0	0	0	520	'91	3,000	95	
,, *Portuguese*,	James H. Barron,	97	23	0	0	0	0	5	0	0	30	35	346	1,000	'91	5,000		
,, *Chinese*,	L. Ah Hip,	54	0	6	0	0	0	6	0	0	127	139	176	492	1901	4,000		
Honokaa,	W. N. Purdy,	160	31	0	0	0	0	0	0	0	100	100	584	480		700		
Honokohau,	David Kapaku,	35	0	2	0	0	0	1	0	0	0	3	700	240	1906	1,500		50
Honolulu, Kaw.,	Mrs. May Wilcox,	351	78	150	0	0	0	200	0	0	125	475	2,334	1,000	'42	50,000		
,, Kaumakapili,	S. K. Kamaiopili,	213	85	25	0	0	0	300	0	10	0	335	4,800	1,080	1900	25,340	46,272	
,, Kalihi & M.,	Rev. W. K. Poai,	180	73	0	0	0	0	0	0	0	0	0	485	200		700		
,, Fort st.,	Arthur M. Merrill, m	510	25	18	0	0	0	110	0	0	117	245	235		'79	15,000		
,, Central Un.,	Rev. Edward B. Turner, m	743	56	2,114	0	0	0	1465	0	0	2,784	6,363	12,677	4,500	'92	133,200		
,, *Portuguese*,	William A. Bowen, h	150	55	45	0	50	0	180	0	0	0	275	204	1,200	'96	16,000		
,, Nuuanu st.,	Shimezo Masuda,	60	12	2	0	0	0	2	0	0	5	9	928	540		7,000		
,, Makiki,	Kakichi Morimatsu,	142	34	18	0	0	0	19	0	0	0	37	689	588	1906	7,000		
Honomu,		0	0	0	0	0	0	0	0	0	0	0	390	420	1901	1,500		
Hookena, Puk.,	Thomas N. Haae,	185	0	4	0	0	0	24	0	0	0	28	282	180	'49	900		72
,, Kaohe,	S. M. Kuaimoku,	38	38	0	0	0	0	0	0	0	0	0	26	25	'95	250		
Hoopuloa,	David W. Pohina,	36	0	0	0	0	0	0	0	0	0	0	7			400		
Huelo,	W. E. K. Maikai,	49	50	1	0	0	0	2	0	0	0	3	5	240	'53	600		
Kaanapali,		48	49	0	0	0	0	0	0	0	0	0	0			600		
Kahakuloa,		25	0	1	0	0	0	1	0	0	0	2	105	156		700		
Kahului,														1,200	1907			
Kailua, 1st,	S. H. Kauilaokalani,	65	72	1	0	0	0	2	0	0	0	3	21		'36	5,900		65
,, Kekaha,	Samuel W. Kaimuloa,	127	6	4	6	0	0	4	0	0	8	22	3		'97	300		
Kalapana,	John Kama,	58	78	5	139	0	0	35	5	11	0	195	139		'65	850		
Kalaupapa,	S. K. Kaunamano,	65	72	8	0	45	0	57	5	0	0	115	55	300	'70	1,000		

CHURCHES		CLERKS	MINISTERS			MEMBERS				ADMITTED			REMOVED				BAPT.		
City or Town	Org.	Name	Name	Ord.	C'd	Ma.	Fe.	To.	Ab.	C.	L.	To.	Di.	L.	Dc.	To.	Ad.	Inf.	Fam.
Kamuela, Waimea,	1832	Mrs. T. S. K. Nakanelua,	John S. Lekelesa, *p. c.*	'03	'99	56	50	106	0	6	0	6	6	0	0	6	0	11	
Kapaa,	1879	C. K. Haae, **Kealia,**	Isaiah K. Kaauwai, *p. c.*	'96	'96	18	23	41	4	7	1	8	1	0	0	1	4	7	
Kaupo,	1853	M. H. Kane,	David Murray, *p. c.*	'05	'05	23	19	42	5	3	0	3	0	0	0	0	1	2	
Kealakekua, Lanakila,	1866	Mrs. S. Hoomanawanui,	Charles W. P. Kaeo, *Sp.*	'01	'05	18	21	39	0	2	0	2	4	0	1	5	0	4	
,, Central Kona,	'05	Manuel De Corte,	Albert S. Baker, *p.*	'04	'05	16	16	32	4	6	4	10	0	0	0	0	0	1	
Keanae,		David P. Kapewa,	Solomon K. Kaailua, *p. c.*	'98	'98	16	22	38	0	2	0	2	1	0	0	1	0	3	
Keauhou, Helani,	1866	S. H. Kauilaokalani,[a]	Albert S. Baker, *Sp.*	'04	'06	35	45	80	0	5	0	5	0	1	0	1	2	15	
Keokea, 1st,		Rev. Joseph P. Inaina,	Joseph P. Inaina, *p. c.*	'88	'06	9	9	18	0	10	0	10	0	0	0	0	0	6	
,, *Chinese,*		Rev. Cheung How Fo,	Cheung How Fo, *p. c.*	'04	'01	15	6	21	0	0	0	0	0	0	0	0	0	1	
Kilauea, Koolau,		P. M. Castro, **Kealia,**	Robert Puuki, *p. c.*	'77	'06	18	21	39	7	0	0	0	3	1	0	4	0	5	
Kipahulu,		Silas K. Pupuhi,				39	28	67	22	4	3	7	2	0	0	2	4	3	
Kohala, 1st,	1828	Dea. John B. Kaahi,	George L. Kopa, *p. c.*	'96	'05	44	68	112	12	4	0	4	3	0	0	3	1	2	
,, Union,	1879	E. C. Bond,	[R. A. Buchanan, *Pres.*]	'04	'04	18	31	49	23	3	6	9	0	2	0	2	0	0	19
,, *Chinese,*	1882	U Cho Ping	[U Cho Ping, *Lic.*]		'03	50	55	105	0	0	1	1	2	3	0	5	0	7	
,, *Japanese,*	1896	N. Washiyama,	[Nobuharu Washiyama, *Lic.*]		'03	3	1	4	0	0	0	0	0	1	0	1	0	0	
Koloa, Union,		Henry Blake,	John M. Lydgate, **Lihue,** *p.*	'93	'02	13	12	25	0	0	0	0	0	0	1	1	0	0	25
,, *Japanese,*			[Hidezo Kotani, *Lic.*]		'06	1	0	1											
Kukuihaele, *Japanese,*		Kiriushi Shiraishi,	[Kiriushi Shiraishi, *Lic.*]		'05	2	1	3	0	0	2	2	0	2	0	2	0	0	
Lahaina, Wainee,	1823	Dea. George W. Paaoao,	David W. K. White, *p. c.*	'03	'05	31	50	81	0	10	2	12	2	0	0	2	0	7	
Lanai,	1903		[Charles Gay, *Lay.*]		'05	6	7	13											
Laupahoehoe,	1823	William Laeha,	Daniel Kahooio, *p. c.*	'90	'90	22	24	46	0	0	0	0	1	0	0	1	0	0	
Lihue, 1st,	1850	William Ellis,	Solomon K. Kaulili, *p. c.*	'97	'97	43	41	84	2	1	0	1	0	0	0	0	1	4	
,, Union,	1898		John M. Lydgate, *p.*	'93	'96	5	7	12	0	1	0	1	0	0	0	0	0	0	40
,, *Japanese,*	1906	Yokichi Kondo,	Mitsutaro Tsuji, *p. c.*	'87	'05	24	6	30	0	15	0	15	0	0	0	0	13	2	
Makawao, Pookela,		Mrs. A. F. Tavares,	Manuel G. Santos, *Sp.*	'06	'05	3	22	25	19	0	2	2	0	0	0	0	0	0	10
Makaweli, *Japanese,*	1906	T. Miyamori,	[Takejiro Miyamori, *Lic.*]		'05	7	1	8	0	5	0	5	0	0	0	0	5	0	
Makena, Honuaula,	1825	J. Kapohakimohewa,	Martin Lutera, *p. c.*	'87	'05	9	16	25	0	7	0	7	1	0	0	1	7	4	
,, Kanaio,		Geo. K. Kunukau,	Martin Lutera, *p. c.*	'87	'05	21	27	48	0	14	2	16	1	4	0	5	8	13	
Nahiku,	1837	J. K. Mawae,	[Joseph K. Mawae, *Lic.*]		'06	15	14	29	1	0	0	0	1	0	0	1	3	0	
Napoopoo,	1825	J. P. Kanaka,	Charles W. P. Kaeo, *Sp.*	'01	'01	48	39	87	0	5	0	5	4	0	0	4	2	3	40
Olaa, 1st,		W. Kamau, **Pahoa,**	William Kamau, **Pahoa,** *Sp.*	'87	'07	17	19	36	0	0	0	0	0	0	0	0	0	11	12
,, *Japanese,*						7	1	8											
Olowalu,		J. Kaoni,	David W. K. White, *p. c.*[b]	'03	'05	6	7	13	0	0	0	0	0	0	0	0	0	4	
Onomea,	1865	John Waihee,	Job N. Kamoku, *Sp.*	'76	'06	14	14	28	0	2	0	2	1	0	0	1	2	0	
Pahoa, Opihikao,	1865	James K. Kanuha,	Job N. Kamoku, *p. c.*	'76	'06	15	12	27	3	0	0	0	2	2	0	4	0	0	16
,, Puula,	1865	L. K. Kalawe,	Job N. Kamoku, *p. c.*	'76	'03	17	15	32	0	0	0	0	0	0	0	0	0	2	14
Paia, Makawao, Foreign,	1879	Dea. David C. Lindsay,	Benjamin V. Bazata, *p.*	'97	'05	30	47	77	9	1	18	19	0	4	0	4	0	0	35
,, *Hawaiian,*	1881	Peter N. Kahokuoluna,	John Kalino, *p. c.*	'88	'97	17	23	40	0	5	0	5	0	0	0	0	0	8	
,, *Japanese,*		J. Fukuda,	[Junkyo Fukuda, *Lic.*]		'05	14	1	15	0	0	0	0	0	0	0	0	0	0	
,, *Portuguese,*	1906	Antonio Fernandez, jr.,	Manuel G. Santos, *p.*	'06	'04	5	3	8	0	6	2	8	0	0	0	0	0	2	6

[a] Kailua.

[b] Lahaina.

CHURCHES	SUNDAY SCHOOL		Y. P. S.	BENEFICENCE									Home Exp.	SALARIES, VALUES, ETC.				
Place	Superintendent	Mem.	Mem.	Foreign Miss.	Ed'n	Ch. Bdg	Home Miss.	A. M. A.	S. S.	Min. Aid	Other	Total		Salary, etc.	Ch. Erec.	Value of Ch. Prop.	Inv. Funds	Amt. of Debt
Kamuela,	T. S. K. Nakanelua,	42	92	$7	$0	$0	$0	$7	$0	$0	$0	$14	$455	$360	'57	$3,000	$	$
Kapaa,	Charles K. Haae, **Kealia**,	35	44	0	0	0	0	20	0	0	0	20	453	300	'95	700		
Kaupo,	L. Aaron Kanae,	83	29	0	0	0	0	0	0	0	0	0	377	180	'59	3,000		
Kealakekua, L.,	Samuel Hoomanawanui,	30	0	1	0	0	0	10	4	0	0	15	165	120	'66	800		
,, Central K.,	James Kamakaiwi, m	90	0	21	20	60	0	88	30	15	18	252	88	1,500	'59	3,000		
Keanae & N.,	Mrs. A. Napihaa,	46	59	2	0	0	0	2	0	0	0	4	285	240		3,000		
Keauhou,	J. W. K. Leleiwi,	58	0	1	0	0	0	5	0	0	0	6	0		'66	1,000		
Keokea, 1st,		30	0	0	0	0	0	1	0	0	0	1	0	300		4,000		
,, *Chinese*,	Mrs. C. How Fo,	18	0	2	0	0	0	3	0	0	0	5	0	578		1,500		
Kilauea,	William Huddy,	58	0	0	0	0	0	0	0	0	160	160	495	300		500		32
Kipahulu,	S. K. Pupuhi,	57	32	8	0	15	0	10	0	0	10	43	310	240	'54	2,000		
Kohala, 1st,	Mrs. Tamar Hussey,	80	0	3	0	250	0	15	12	0	0	280	766	420	'55	6,275		
,, Union,	Mrs. B. D. Bond,	35	0	28	8	0	0	15	0	0	0	51	1,400	1,200		1,000		
,, *Chinese*,	U Cho Ping,	30	0	0	0	0	0	46	0	0	0	46	172	516	'82	5,000	100	
,, *Japanese*,	Nobuharu Washiyama,	64	0	2	0	0	0	3	0	0	0	5	500	588	'96	3,500		
Koloa, Union,	Mrs. Henry Blake,	50	0	0	0	0	0	20	0	0	0	20	250	100		5,000		
,, *Japanese*,																		
Kukuihaele,	Kirinshi Shiraishi,	18	0	2	0	0	0	1	0	0	0	3	0	0		0		
Lahaina,	G. W. Kauwenaole,	123	51	6	0	0	0	25	0	0	0	31	1,040	720	'97	15,000		
Lanai,		15		0	0	0									1903	2,000		
Laupahoehoe,	S. D. Konia, **Papaaloa**,	82	0	0	0	148	0	0	95	0	0	243	146	168	1904	800		
Lihue, 1st,	William H. Rice, jr.,	125	40	0	0	0	0	65	0	0	0	65	360	360	'66	500		
,, Union,	Rev. John M. Lydgate,	30	0	37	0	0	0	20	0	0	0	57	820	600	1900	15,000		
,, *Japanese*,	S. Iwasaki,	82	0	3	0	0	0	2	0	0	0	5	80	600		1,000		
Makawao,	Mrs. T. Awana,	25	0	2	0	0	0	2	0	0	0	4	48			3,000		
Makaweli,	T. Miyamori,	38	0	0	0	0	0	0	0	0	0	0	0	420				
Makena,	J. M. Napulou,	23	28	1	0	0	0	1	0	0	0	2	75	60	'32	400		
,, Kanaio,	Guy S. Goodness,	35	29	2	0	0	0	3	0	0	0	5	0	60	'56	400	241	
Nahiku,	J. K. Mawae,	34	15	0	0	0	0	0	0	0	0	0	172	120	'67	1,500		
Napoopoo,	Miss Ella H. Paris,[a]	112	0	0	0	0	0	20	0	0	0	20	216		'52	3,000		
Olaa, 1st,	Joseph K. Kahaka,	18	0	0	0	0	0	0	0	0	0	0	0	21	'93	400		
,, *Japanese*,																		
Olowalu,	J. Wahieala,	25	0	0	0	0	0	0	0	0	0	0	30	132	'95	1,000		
Onomea,	John Waihee,	23	0	0	0	0	0	0	0	0	24	24	17	8	'78	300		
Pahoa, Opihikao,	James K. Kanuha,	27	0	0	0	0	0	20	0	0	3	23	6	25	'72	400		
,, Puula,	Samuel Kaulupali,	36	0	0	0	48	0	15	2	5	0	70		13	'65	600		
Paia & M., For'gn	Duncan B. Murdock,	45	0	460	0	0	0	0	0	0	115	575	2,321	1,500	'89	10,000		
,, *Hawaiian*,	John Kaluna,	70	51	6	0	16	0	5	0	0	0	27	650	300	1902	3,000		
,, *Japanese*,	J. Fukuda,	50	0	3	0	0	0	2	0	0	0	5	0					
,, *Portuguese*,	Rev. M. G. Santos, m	16	0	5	0	0	0	0	0	0	0	5	41	900	1906	1,000		

[a] Kealakekua.

CHURCHES		CLERKS	MINISTERS				MEMBERS				ADMITTED			REMOVED				BAPT.		
City or Town	Org.	Name	Name	Ord.	C'd	Ma.	Fe.	To.	Ab.	C.	L.	To.	Di.	L.	Dc.	To.	Ad.	Inf.	Fam.
Papaikou, *Japanese*,		Rev. M. Saito,	Masakuni Saito, *p.*	'90	'05	54	9	63	15	12	5	17	0	15	0	15	12	0	
Pearl City, **Ewa**,	1834	Noah N. Uahi,	Solomon K. Oili, *p. c.*	'89	'06	56	49	105	3	47	0	47	0	2	0	2	13	9	75
Pelekunu & Wailau,	1887					17	14	31											
Pukoo, Kaluaaha,						49	68	117	0										
Punnene, *Japanese*,			Giichi Tanaka, *Sp.*	'94	'06	5	1	6	0										
Waialua, 1st,	1837	John Kauwalu, **Haleiwa**,	Levi D. Keliipio, *p. c.*	'03	'05	46	40	86	0	2	0	2	0	0	0	0	0	6	
,, *Japanese*,			[Kakuma Inagaki, *Lic.*]		'06	11	4	15	0	5	0	5	0	3	0	3	5	0	
Waianae,	1844	Solomon Mapu,	Solomon P. Kaaia, *p. c.*	'76	'00	22	20	42	3	0	0	0	1	0	0	1	0	1	80
Waihee,	1844	R. J. K. Nawahine,	Obed Nawahine, *p. c.*	'72	'74	12	13	25	0	0	0	0	0	0	0	0	0	0	
Waikane,	1846	F. Leialoha,	Moses Kuikahi, *p. c.*	'92	'04	33	23	56	0	1	0	1	2	0	0	2	0	6	132
Wailuku, Kaahumanu,	1838	Dea. J. K. Kahookele,	John Nua, *p. c.*	'92	'01	25	28	53	1	0	0	0	1	0	0	1	0	0	
,, Waikapu,	1838	J. K. Paleka,	John Nua, *p. c.*	'92	'01	12	15	27	0	0	0	0	0	0	0	0	0	0	
,, Union,	1867	C. E. Copeland,	Rowland B. Dodge, *p.*	'05	'05	9	9	18	0	5	12	17	0	1	0	1	2	0	20
,, *Chinese*,	1891	Miss Charlotte L. Turner,	[Ting Ah Ling, *Lic.*]		'90	23	5	28	3	5	0	5	2	3	0	5	5	0	46
,, *Japanese*,	1896	Rev. G. Tanaka,	Giichi Tanaki, *p.*	'94	'98	17	2	19	0	1	3	4	0	4	2	6	1	0	
Waimanalo & Kaneohe,	1843	John Kepano, **Heeia**,				28	38	66	16	1	0	1	2	0	7	9	0	6	
Waimea, 1st,	1825	J. K. Kapuniai,	J. K. Mahi, *p. c.*	'89	'06	31	42	73	8	26	1	27	0	0	1	1	9	11	75
,, Union,		Thorwald Brandt,	Charles D. Milliken, *p.*[a]	'92	'04												9	6	80
,, *Chinese*,	1906	Leong Pab On,	[Yee Kui, *Lic.*]		'03	25	5	30	8	11	4	15	0	2	4	6	11	5	
Waiohinu, 1st,	1842	Young K. Kaapa,	[David M. Kualii, *Lic.*]		'06	37	38	75	0	0	0	0	5	0	0	5	5	0	0
,, Kapaliuka,	1842	J. W. Kuaimoku,	[David M. Kualii, *Lic.*]		'06	11	19	30	0	0	0	0	0	0	0	0	0	1	10
Waipio, West Hamakua,		Samuel Kamae,	C. M. Kamakawiwoole, *p. c.*	'88	'05	23	33	56	0	4	0	4	1	0	0	1	2	0	29

[a] Kekaha.

NAME OF STATE ORGANIZATION: HAWAIIAN EVANGELICAL ASSOCIATION.

CHURCHES: *Supplied by*, — Pastors by council, 48; pastors otherwise, 13; licentiates, 15; supplies, 16; vacant, 5. Total, 97.

MINISTERS: Pastors by council, 42; pastors otherwise, 12; supplying churches, 3. Total, 57. Without charge, 26. Total number of ministers, 83.

MEMBERSHIP: No. of males, 3,336; No. of females, 3,292. Total, 6,628. Absent, 480. *Additions*, — on confession, 488; by letter, 115. Total, 603. *Removals*, — death, 115; dismission, 143; revision, 68. Total, 326.

BAPTISMS: Adults, 228; infants, 352.

SUNDAY SCHOOLS: Members, 7,287.

CHURCHES	SUNDAY SCHOOL		Y.P.S.	BENEFICENCE									Home Exp.	SALARIES, VALUES, ETC.				
Place	Superintendent	Mem.	Mem.	Foreign Miss.	Ed'n	Ch. Bdg	Home Miss.	A.M.A.	S.S.	Min. Aid	Other	Total		Salary, etc.	Ch. Erec.	Value of Ch. Prop.	Inv. Funds	Amt. of Debt
Papaikou,	Rev. M. Saito,	16	15	$0	$0	$0	$0	$0	$0	$0	$0	$0	$231	$528		$1,000		
Pearl City,	D. A. Kaaihua,	67	47	0	0	0	0	0	35	0	0	35		25	1905	1,000		
Pelekunu & W.,		90																
Pukoo,		45	30	0	0	0	0	0	0	0	0	0		300		2,000		
Puunene,				0	0	0	0	0	0	0	0	0						
Waialua, 1st,	S. K. Mahoe, **Haleiwa,**	55	11	0	0	0	0	10	0	0	0	10		300		3,000		
,, *Japanese,*				0	0	0	0	0	0	0	0	0		420		600		
Waianae,	Solomon Mapu,	25	22	6	0	0	0	40	0	0	10	56	372	360		1,000		
Waihee,	R. J. K. Nawahine,	35	21	10	0	0	0	10	0	0	0	20	335	120	'66	2,000		
Waikane,	J. Kaoheloahi,	127	45	0	0	0	0	104	0	0	0	104	766	36	'64	1,400		
Wailuku, K.,	William E. Saffery,	75	27	3	0	0	0	3	0	0	0	6	575	340	'38	5,600		
,, Waikapu,	Mrs. K. Kamahele,	36	56	2	0	0	0	3	0	0	0	5	125	60		2,500		
,, Union,	Rowland B. Dodge,	10	27	2	0	0	0	19	0	0	0	21	220	1,500	'67	1,200		
,, *Chinese,*	Miss C. L. Turner, m	30	0	4	0	0	0	5	0	0	0	9	54	420	1901	3,600		
,, *Japanese,*	Rev. G. Tanaka,	45	25	3	0	0	0	2	0	0	0	5	203	696	1907	2,200		
Waimanalo & K.,	John Kanekoa, **Heeia,**	56	0	0	0	0	0	0	0	0	0	0	356	168		1,000		
Waimea, 1st,	J. K. Kapuniai,	104	46	0	0	0	0	20	20	0	0	40	302	183		1,000		
,, Union,	Rev. Charles D. Milliken,	80												1,400	'35	5,000		
,, *Chinese,*	Mrs. Yee Kui,	22	0	5	0	3	0	5	4	0	0	17	444			300		
Waiohinu, 1st,	John K. Kekaula,	119	114	0	0	0	0	2	0	0	0	2	75	300	'76	5,000		
,, Kapaliuka,	Mrs. Mii Piipala, **Pahala,**	29	0											40		1,000		
Waipio,	R. K. Makekau,	63	0	0	0	0	0	7	2	0	0	9	27			500		

YOUNG PEOPLE'S SOCIETIES: Societies, 50; members, 2,222.

CONTRIBUTIONS: No. of churches contributing, 71. Foreign Missions, $3,057; Education, $173; Church Building, $685; American Missionary Association, $3,140; Sunday Schools, $241; Ministerial Aid, $65; Other, $3,959. Total, $11,320.

HOME EXPENSES: No. of churches reporting, 67; amount, $47,615.

INCREASE: Churches, 5; Members, 154; Sunday School members, 643; Home Expense, $5,945; Value of Property, $60,269; Amount of Debt, $73.

DECREASE: Benevolence, $1,529.

[For Fifth-Year Statistics see General Summaries.

IDAHO.

General Association of the Congregational Churches and Ministers of: Organized Jan. 24, 1894. Officers: Rev. H. A. Lee, Weiser, moderator; Rev. B. R. Wright, Boise, statistical secretary and treasurer. Session of 1907: Weiser, Oct. 1–3.

Churches		Clerks	Ministers			Members				Admitted			Removed				Bapt.		
City or Town	Org.	Name	Name	Ord.	C'd	Ma.	Fe.	To.	Ab.	C.	L.	To.	Di.	L.	Dc.	To.	Ad.	Inf.	Fam.
Boise,	1891	Mrs. W. J. Campbell,	George E. Paddack, *p.*	'85	'05	82	162	244	13	27	56	83	1	6	0	7	18	3	160
Burke,	1902	Chester H. Abeling,				11	25	36	13	1	8	9	0	0	0	0	0	0	30
Challis,	1892	Mrs. Kate Cameron,	Allen J. Hoar, *p.*	'05	'06	9	39	48	7	3	4	7	0	2	3	5	7	0	200
Clark Fork,	1903	Mrs. Ella Cassart,	Victor W. Roth, *p.*	'85	'06	1	4	5	0	0	0	0	0	0	0	0	0	0	22
Council,	1901	Mrs. Maude Gregg,	Howard C. Stover, *p.*	'06	'05	9	27	36	6	8	1	9	1	0		1	1	1	300
Genesee,	1889	Dea. Wm. E. English,	Charles H. Nellor, *p.*	'01	'07	15	41	56	0	0	0	0	0	7	12	19	0	0	35
Gibbonsville,	1902																		
Hope,	1891	Miss Frances R. French,	Sherman H. Herbert, *p.*	'06	'06	10	17	27	5	3	6	9	1	0	0	1	3	1	90
Indian Valley,	1897	Mrs. Nettie McDowell,	Howard C. Stover, *p.*	'06	'05	1	8	9	3	0	0	0	0	0	0	0	0	0	40
Kellogg,	1902	Mrs. Adelaide M. Vance,	Thomas F. May, *p.*	'97	'06	9	19	28	3	5	3	8	0	0	0	0	1	10	250
Lewiston,	1904	Mrs. F. A. Dole,	Samuel B. Chase, *p.*	'98	'05	15	41	56	12	5	18	23	1	0	0	1	1	0	75
Meadows,	1906	Miss Alma Hoover,				7	20	27	3	16	11	27	0	0	0	0	7	0	60
Mountain Home,	1892	Mrs. Ora Reynolds,	Charles E. Mason, *p.*	'85	'97	39	69	108	28	13	11	24	2	0	0	2	6	3	78
Mullan,	1901	Mrs. T. D. Anno,				1	8	9	3	0	4	4	1	4	16	21	0	0	50
New Plymouth,	1901	Dea. Fred P. French,	Clyde W. Greenlee, *p.*	'00	'05	37	61	98	24	11	18	29	0	0	0	0	0	0	50
Nora, *Swedish*, **Troy,**	1892																		
Pearl,	1902	Mrs. Lulu Von Harten,	George R. Martin,	'00	'07	3	15	18	12	1	0	1	0	4	0	4	0	0	45
Pocatello,	1886	Frederick P. Holt,	Frank E. Whitham, *p.*	'89	'05	53	91	144	28	12	16	28	4	1	4	9	13	14	100
Priest River,	1901																		
Rosetta,	1904	George F. Wasam,	[Enoch R. Aubrey, *M.P.*]	'91	'05	2	2	4	0	0	0	0	0	0	3	3	0	0	15
Summit,	1903	Mrs. Myrtle Childs,	[Enoch R. Aubrey, *M.P.*]	'91	'05	3	7	9	3	0	0	0	0	6	0	6	0	0	12
Thornton, **Hope,**	1904	Mrs. Mabel C. Green,	Sherman H. Herbert, *p.*	'06	'06	4	8	12	2	1	0	1	1	0	0	1	1	0	15
Wallace,	1898																		
Weiser,	1893	J. Raley Ayers,	George W. Rexford, *p.*	'88	'05	66	113	179	0	11	15	26	1	11	0	12	0	2	130
Westlake,	1903	C. B. Stewart,				1	6	7	0	0	0	0	0	6	0	6	0	0	7

Name of State Organization: General Association of the Congregational Churches and Ministers of Idaho.

Name of Churches added: Meadows.

Name of Church dropped: Wardner.

Churches: *Supplied by,* — Pastors by council, 0; pastors otherwise, 18; vacant, 7. Total, 25.

Ministers: Pastors by council, 0; pastors otherwise, 16. Total, 16. Without charge, 10. Total number of ministers, 26.

Membership: No. of males, 428; No. of females, 870. Total, 1,298. Absent, 165. *Additions,* — on confession, 117; by letter, 171. Total, 288. *Removals,* — death, 13; dismission, 47; revision, 38. Total, 98.

CHURCHES	SUNDAY SCHOOL				BENEFICENCE										SALARIES, VALUES, ETC.				
Place	Superintendent		Members	Young People's Societies. Mem.	Foreign Missions	Education	Church Bldg.	Home Missions	Am. Miss. Association	Cong. S. S. and Pub. Soc.	Minister'l Aid	Other Charities	Total	Home Expenditure	Salary, etc.	Date Erection of Church	Value Church Property	Investment Funds	Amt. of Debt
Boise,	Geo. E. Prout,		225	65	$68	$	$7	$107	$15	$3	$0	$105	$305	$4,000	$1,800	'96	$14,000	$0	$2,000
Burke,	Mrs. J. C. Bushnell,	h	46	37	0	0	10	3	0	5	0	0	18	460	400	1902	1,000	0	0
Challis,	Mrs. Kate Cameron,		75	39	5	2	5	55	2	0	4	0	73	440	p500	'92	850	0	0
Clark Fork,	Frank Cassart,																		
Council,	Dr. Frank E. Brown,				0	0	7	70	0	4	0	2	83	375	600	1903	2,750	0	0
Genesee,	Mrs. Leon Follett,		122	21	0	0	3	5	0	0	0	0	8	876	750	'90	2,500	0	0
Gibbonsville,																	500		
Hope,	J. G. Benchley,		65	0	31	0	0	14	0	0	0	4	49	350	600			0	0
Indian Valley,	Mrs. Hettie McDowell,													115	110	'96	600	0	0
Kellogg,	C. J. Powell,		90	0	0	0	0	18	0	20	0	7	45	1,025	1,000	1905	3,700	0	0
Lewiston,	M. D. Mills,			60	0	0	0	7	0	2	0	100	109	500	1,000	1907	1,500	0	0
Meadows,	A. B. Lucas,													380	800		0	0	0
Mountain Home,	R. B. Hilborn,		202	76	24	0	13	56	4	8	0	45	150	1,071	p868	1903	6,000	0	0
Mullan,	C. T. Underwood,		65											640	600	1901	1,800	0	0
New Plymouth,	Mrs. J. K. Sheldon,		200	50	19	0	10	18	0	7	3	22	79	800	p700	1901	5,000	0	150
Nora, *Swedish*,																	1,500		
Pearl,	Rev. Geo. R. Martin,		50	0	0	0	0	0	0	0	0	0	0	216	750	1902	2,000	0	0
Pocatello,	Judge D. W. Standrad,			38	35	0	10	28	0	0	0	15	88	2,400	p1,500	1904	18,000	0	2,650
Priest River,																	3,000		
Rosetta,	Mrs. G. W. Wyman,		25	0	0	0	0	3	0	3	0	0	6	225	225		0	0	0
Summit,	Elizabeth Morris,		23	0	0	0	0	5	0	2	0	6	13	135	225	1904	1,500	0	175
Thornton,	W. A. McMurray,		25	0	5	0	0	4	0	0	0	0	9	100	100		0	0	0
Wallace,																			
Weiser,	E. J. Keller,	h	75	43	7	0	0	105	0	16	0	4	132	1,517	p1,000	'93	7,000	0	0
Westlake,																			

p, Free use of parsonage.

BAPTISMS: Adults, 58; infants, 34.
FAMILIES: 1,885.
SUNDAY SCHOOLS: Members, 1,626.
YOUNG PEOPLE'S SOCIETIES: Societies, 8; members, 424.
CONTRIBUTIONS: No. of churches contributing, 15. Foreign Missions, $194; Education, $2; Church Building, $65; Home Missions, $498; American Missionary Association, $21; Sunday Schools, $70; Ministerial Aid, $7; Other, $310. Total, $1,167.
HOME EXPENSES: No. of churches reporting, 19; amount, $15,625.
INCREASE: Members, 178; Benevolence, $243; Value of Property, $4,325; Amount of Debt, $1,375.
DECREASE: Sunday School members, 97; Home Expense, $1,737.

For Fifth-Year Statistics see General Summaries.

ILLINOIS.

General Congregational Association of: Organized June 21, 1844. Officers: Rev. Frank G. Smith, Chicago, moderator; Rev. John B. Fairbank, Jacksonville, secretary and treasurer. Session of 1907: Quincy, May 20–23.

Churches		Clerks	Ministers			Members				Admitted			Removed				Bapt.		
City or Town	Org.	Name	Name	Ord.	C'd	Ma.	Fe.	To.	Ab.	C.	L.	To.	Di.	L.	Dc.	To.	Ad.	Inf.	Fam.
Abingdon,	1881	W. W. Blair,	Fred. L. Hanscom, *p.*	'91	'02	89	163	252	20	4	0	4	4	6	1	11	4	0	105
Albion,	1891	Thomas A. Curtis,				50	83	133	11	5	6	11	0	1	33	34	5	0	65
Algonquin,	1850	Mrs. M. C. Griffin,	Thomas Armstrong, *p.*	'06	'05	10	34	44	4	5	1	6	0	0	1	1	0	1	50
Allright,	1903	David Nicol,				8	20	28	2	9	0	9	0	1	0	1	5	3	20
Alton,	1870	Miss Lucie E. Smith,	Allan A. Tanner, *p.*	'94	'05	98	207	305	55	24	10	34	0	20	6	26	7	14	200
Alto Pass,	1885	Mrs. M. E. Spann,	James Tompkins, *p.*	'67	'04	44	87	131	29	0	0	0	5	6	10	21	0	0	50
Amboy,	1854	Harry W. Gridley,	Benjamin J. H. Shaw, *p.*	'82	'05	51	140	191	36	0	3	3	1	4	0	5	0	1	135
Anawan,	1854	John E. Odeman,	William C. Harriott, *p.*	'01	'05	6	30	36	2	0	0	0	0	0	0	0	0	0	
Ashkum,	1869	Dea. John R. Wier,	Lewis J. Grantham, *p.*	'88	'03	9	24	33	4	1	0	1	0	1	3	4	1	0	18
Atkinson,	1863	Mrs. Jane O. Emmons,	John A. Caskey, *p.*	'99	'04	28	53	81	12	0	0	0	1	1	0	2	0	0	60
Aurora, 1st,	1838	Dr. Chas. R. Currier,				123	313	436	69	11	29	40	6	16	26	48	4	5	275
,, New England,	1858	John E. Patton,	Wallace W. Willard, *p.*	'96	'06	93	218	311	33	1	11	12	1	24	7	32	1	2	175
Avon,	1885	W. A. Chatterton,	Charles E. Ebersole, *p.*	'04	'06	25	52	77	9	1	6	7	2	5	0	7	1	0	40
Bartlett,	1874	Miss Flora Blinks, **Elgin,**				8	20	28	7	0	0	0	0	1	0	1	0	0	15
Batavia,	1835	Miss Amelia F. Brown,	Jay Munsell Hulbert, *p.*	'93	'06	41	101	142	22	0	0	0	4	5	1	10	0	3	80
Beardstown,	1845	William D. Epler,	Joseph H. Waterbury, *p.*	'74	'03	63	168	231	15	8	8	16	0	4	0	4	2	2	130
Beecher,	1872	Miss Elisabeth Budda,	[W. A. Robb, *Stud.*]			9	18	27	5	15	0	15	0	0	0	0	0	0	11
Belvidere,	1894	Miss Edna Gammon,	Ernest L. Benson, *p.*	'97	'00	23	61	84	19	9	4	13	2	7	0	9	4	3	98
Beverly,	1859	Miss Lottie Robertson,				1	21	22	8	0	0	0	0	0	0	0	0	0	
Big Rock, *Welsh,*	1852	Edward M. Jones,	John Cadwalader, *p. c.*	'62	'00	15	20	35	1	2	0	2	1	0	3	4	0	1	25
,,	1859	Frank D. Benjamin,	Orlando S. Grinnell, *p.*	'75	'05	46	58	104	25	0	0	0	1	1	0	2	0	0	65
Big Woods, **Naperville**	1842	Howard B. Hill,	Charles S. Prior, *p.*	'07	'06	20	25	45	4	1	2	3	0	2	0	2	0	1	28
Bloomington,	1885	Edwin Pattison,	Cyrus K. Stockwell, *p.*	'96	'06	30	52	82	0	5	9	14	0	5	13	18	2	0	30
Blue Island,	1864	S. M. Lane,	Will N. Bessey, *p.*	'89	'04	32	71	103		6	5	11	1	11	0	12	3	1	200
Boaz,	1894	Henry Buddenbaum,	[Robert Smith, *Meth.*]		'06	11	15	26	1	0	0	0	1	0	0	1	0	1	6
Bowen,	1856	Mrs. Amy A. Worrall,				66	94	160	37	13	6	19	2	4	3	9	6	1	80
Brimfield,	1845	Mrs. H. J. Member,	Allen J. Blair, *p.*	'99	'03	37	83	120	27	24	2	26	1	6	0	7	19	1	68
Buda,	1856	Ed. J. Swope,	William J. Stewart, *p.*	'95	'04	56	84	140	21	17	0	17	0	0	0	0	12	0	70
Bunker Hill,	1840	Miss Anna B. Sanford,	John C. Stoddard, *p.*	'84	'07	23	86	109	13	0	4	4	2	13	0	15	0	0	40
Bureau,	1887	Mrs. Dorothy Foucks,	Parker Hurless, *p.*	'62	'01	54	100	154	16	113	0	113	2	2	0	4	91	7	60
Byron,	1837	Dr. J. Alba Johnson,	Samuel A. Long, *p.*	'74	'06	60	123	183	15	36	2	38	1	9	0	10	17	9	150
Caledonia,	1894	Miss Aley Clay,	Moulton N. Clark, *p.*	'77	'04	35	47	82	3	1	1	2	2	1	0	3	1	4	40
Cambridge,	1851	Miss Mamie Peterson,	William Pierce, *p.*	'94	'07	8	39	47		1	0	1	1	7	21	29	0	0	23
Canton,	1842	T. C. Fleming,	Howard D. French, *p.*	'01	'04	119	223	342	78	9	3	12	2	16	2	20	6	6	150
Carpentersville,	1885	James Jeffreys,	William L. Barth, *p.*	'90	'05	24	61	85	3	18	1	19	1	0	4	5	7	7	

CHURCHES	SUNDAY SCHOOL			BENEFICENCE										SALARIES, VALUES, ETC.				
Place	Superintendent	Members	Young People's Societies. Mem.	Foreign Missions	Education	Church Bldg.	Home Missions	Am. Miss. Association	Cong. S. S. and Pub. Soc.	Minister'l Aid	Other Charities	Total	Home Expenditure	Salary, etc.	Date Erection of Church	Value Church Property	Investment Funds	Amt. of Debt
Abingdon,	I. J. Harris,	114	47	$44	$0	$10	$48	$0	$5	$0	$30	$137	$1,400	p$1000	'66	$8,000	$0	$0
Albion,	Prof. E. E. Anderson,	125	60	84	0	5	118	10	9	0	36	262	1,081	875	1904	12,000	0	960
Algonquin,	Mrs. Dora Johnston,	100	50	35	0	8	8	0	5	0	0	56	560	p520	'68	4.200	0	600
Allright,	Miss Clara Freeman,	55	19	4	0	0	0	0	0	0	4	8	100	52	'85	500	0	0
Alton,	C. C. Stewart, m	334	53	334	38	63	150	116	36	18	2,166	2,921	2,771	1,500	1902	21,000	0	0
Alto Pass,	John C. Lewis,	121	50	0	0	0	0	0	0	0	13	13	765	450	'96	4,000	0	300
Amboy,	Elmer A. Purdy, h	182	47	82	4	5	20	20	0	0	174	305	1,623	p1,000	'66	12,000	1,000	0
Anawan,	W. P. Baker,	35	0	0	0	0	0	0	0	0	17	17	600	p500	'65	3,000	0	0
Ashkum,	Will Cumstock,	73	25	14	2	2	17	2	13	0	90	140	912	p500	'74	6,000	0	0
Atkinson,	Mrs. Sarah A. Porter,	109	14	7	4	3	3	5	7	4	49	82	1,062	p600	'64	5,500	0	0
Aurora, 1st,	Herbert Bucks,	299	100	252	89	68	122	78	27	36	283	955	3,273	1,700	'56	25,000	0	2,700
„ N. England,	Wm. R. Yendall,	270	65	344	27	26	563	30	23	0	467	1,480	4,545	2,000	'90	40,000	0	0
Avon,	D. M. Lockwood, h	143	30	2	2	2	19	0	4	0	9	38	766	p750	'60	4,000	0	0
Bartlett,	Miss Gertrude Markel,	65	0	0	0	0	0	0	0	0	0	0	208	165	'75	1,500	0	0
Batavia,	Joseph Felver,	125	20	100	6	4	12	28	0	0	50	200	1,635	p1,000	'56	20,000	0	0
Beardstown,	Philip Kuhl,	250	70	0	0	0	50	0	0	0	25	75	1,800	p1,000	'50	15,000	0	1,000
Beecher,	Fred Hunter,	67	0	0	0	0	0	0	0	0	0	0	500	400	1904	5,000	0	1,000
Belvidere,	Rev. E. L. Benson,	116	25	13	0	3	19	1	2	1	9	48	4,652	800	1906	9,000	0	1,500
Beverly,	Frank Daniels,			0	0	0	0	0	0	0	0	0				1,500	0	0
Big Rock, *Welsh*,	Edwin M. Jones,	5	0	3	0	0	2	0	0	0	5	10	500	350	'93	2,500	0	0
„	David J. Morris,	90	30	20	0	5	7	0	0	0	8	40	1,100	p700	1900	10,000	0	300
Big Woods,	H. E. Bartholemew,	11	0	30	0	0	18	0	0	0	10	58	390	350		2,000	0	0
Bloomington,	Dr. F. H. McIntosh,	40	34	5	0	0	6	0	12	0	13	36	950	p350	'85	10,000	0	3,500
Blue Island,	J. E. Lemon, h	300	120	55	19	4	5	0	17	0	88	188	1,833	p850	1900	12,000	0	1,350
Boaz,	Gus Buddenbaum,	50	18	0	0	0	0	0	0	0	3	3	103	100	'94	1,000	0	250
Bowen,	Louis Magnet,	104	65	75	26	16	46	30	26	12	0	231	1,028	p800	1903	7,000	0	0
Brimfield,	Mrs. A. A. Knapp, h	225	52	40	0	8	15	45	23	0	150	281	1,187	p750	'98	8,000	0	500
Buda,	Ed. J. Swope,	90	29	109	51	12	30	27	22	12	187	450	1,499	p800	'67	4,000	0	0
Bunker Hill,	A. S. Cuthbertson,	120	0	15	0	4	39	13	4	9	28	112	1,907	p720	'47	12,000	2,800	0
Bureau,	Mrs. Almeda B. McLain,	110	54	6	7	7	111	4	13	3	3	154	803	600	'89	4,000	0	0
Byron,	S. F. Piper,	204	13	6	4	14	17	6	8	11	0	66	1,667	p800	1904	12,000	0	140
Caledonia,	John C. Rahlston,	54	45	8	0	0	8	0	13	7	0	36	882	700	'95	7,000	0	0
Cambridge,	Miss Florence Philips,	70		0	0	10	0	14	4	2	0	30	876	p780	'51	11,500	0	0
Canton,	William J. Brown, jr.,	141	22	146	22	22	115	65	35	0	621	1,026	10,172	p1,200	'57	42,000	0	0
Carpentersville,	Ray Harrison,	118	27	86	5	7	66	11	5	11	21	212	3,810	p1,800	'84	40,000	40,000	0

p, Free use of parsonage.

CHURCHES		CLERKS	MINISTERS			MEMBERS				ADMITTED			REMOVED				BAPT.		
City or Town	Org.	Name	Name	Ord.	C'd	Ma.	Fe.	To.	Ab.	C.	L.	To.	Di.	L.	Dc.	To.	Ad.	Inf.	Fam.
Centralia,	1887	Miss Clara M. Elrod,				16	49	65	15	0	0	0	2	2	2	6	0	0	38
Champaign,	1853	T. H. Craig,	Franklin L. Graff, *p.*	'90	'92	126	198	324	50	13	26	39	2	7	0	9	6	0	150
Chandlerville,	1836	Dea. S. C. Fielden,	Jonathan E. Bissell, *p.*	'77	'06	44	85	129	29	4	2	6	1	6	0	7	2	0	80
Chebanse,	1859	Dea. William Lane,	Arthur A. Moore, *p.*	'02	'04	42	71	113	20	3	0	3	1	9	0	10	3	2	70
Chenoa,	1867	Mrs. Mary A. Ketcham,				18	44	62	9	0	0	0	1	0	0	1	0	0	20
Chesterfield,	1848	Albert T. Sawtell,	William T. Campbell, *p.*	'94	'05	65	101	166	55	5	0	5	1	0	0	1	0	4	100
Chicago, 1st,	1851	William R. T. Ewen,	William A. Bartlett, *p. c.*	'86	'01	230	370	600	42	22	23	45	6	35	17	58	12	5	500
„ Plymouth,	1852	D. M. Nourse,	Joseph A. Milburn, *p. c.*	'87	'01	157	317	474	75	13	16	29	5	11	0	16	3	4	300
„ New England,	1853	[No report.]																	
„ Union Park,	1860	Dea. Geo. G. Hunter,	Frank N. White, *p. c.*	'81	'04	237	467	704	204	18	26	44	5	44	30	79	5	4	600
„ Jefferson Park,	1861	Miss Sarah J. L. West,	George W. D. Short, *p.*	'97	'01	84	151	235	38	30	5	35	4	6	0	10	4	6	250
„ Tabernacle,	1866	Arthur Thorson,	Graham Taylor, *p. c.*	'72	'97	53	126	179	2	6	3	9	2	4	0	6	0	12	325
			J. Dubois Hunter, *p. c.*	'06	'06														
„ Lincoln Park,	1868	J. C. Pollock,				111	254	365	34	3	13	16	1	18	0	19	0	4	400
„ Bethany,	1868	Walter Wodrich,	Jesse J. Kolmos, *p.*	'95	'06	30	90	120	10	46	8	54	1	2	0	3	5	12	200
„ Leavitt st.,	1868	Orville F. Wood,	Henry Forsythe Milligan, *p.*	'90	'06	117	241	358		12	6	18	3	17	9	29	1	2	200
„ Ravenswood,	1870	Mrs. W. J. Meade,	Alford B. Penniman, *p.*	'86	'03	160	315	475		14	20	34	1	8	0	9	3	2	300
„ South,	1870	Lyman M. Paine,	Willard B. Thorp, *p. c.*	'91	'99	150	367	517	100	15	12	27	6	33	20	59	2	8	400
„ So. Chicago, 1st,	1874	Rev. G. H. Bird,	George H. Bird, *p. c.*	'81	'81	83	164	247	30	33	4	37	4	7	95	106	7	30	250
„ Central Park,	1876	E. Y. Horder,				201	242	443	38	21	19	40	0	5	0	5	14	12	400
„ Berea,	1878	[No report.]																	
„ Pilgrim,	1878	George H. Rugg,	Frederick E. Hopkins, *p.*	'82	'00	174	358	532	42	15	16	31	4	34	0	38	0	0	300
„ Millard av.,	1880	Alfred E. Patten,	Charles C. Jessee, *p.*	'96	'06	67	135	202	68	4	12	16	3	9	0	12	3	7	200
„ Christ, *German*,	1882	Herman Adrian,	Philip Reitinger, *p.*	'89	'06	65	77	142		17	3	20	4	0	0	4	0	17	85
„ Bowmansville,	1882	Miss Ida F. Gear,	John Francis Vonckx, *p.*	'05	'05	37	68	105	28	14	5	19	1	1	0	2	1	0	400
„ Lake View,	1883	John Farmer,	Perry Alfred Sharpe, *p.*	'98	'06	75	182	257	50	2	6	8	3	25	12	40	0	8	200
„ Rose Hill,	1883	Arthur Bairstow,	[J. H. Lockett, *Stud.*]		'04	3	14	17	0	0	1	1	0	1	0	1	0	0	20
„ California av.,	1883	W. L. Chaney,	Daniel F. Fox, *p.*	'87	'92	190	380	570	20	18	25	43	3	4	0	7	12	15	500
„ Pacific,	1883	John Nangle,				37	80	117	11	21	0	21	2	0	0	2	0	0	130
„ Brighton,	1883	Oscar W. Erickson,	[Willard N. Kirk,]		'06	6	36	42	4	5	1	6	0	8	0	8	0	0	
„ Cragin,	1883		William H. Johnson, *p.*	'02	'05	13	42	55	1	19	9	28	1	4	5	9	3	6	200
„ Evanston av.,	1885	Harry O. Hanson,	Edward F. Williams, *p.*	'66	'02	53	108	161	27	3	8	11	0	11	0	11	1	8	150
„ University,	1885	Earle B. Babcock,				157	280	437		11	18	29	2	23	0	25	0	6	265
„ Englewood, North,	1886	L. E. Bartlett,	Edgar H. Libby, *p. c.*	'91	'06	96	233	329		13	7	20	3	15	32	50	4	7	500
„ Salem, *Scan.*,	1887	Leonard Lynn,	Christen T. Dyrness, *p.*	'90	'02	68	131	199	17	18	0	18	1	13	4	18	1	11	150
„ Bethlehem, *Bohemian*,	'88	Charles Karas,	Edwin A. Adams, *p.*	'64	'90	46	52	98	20	5	0	5	0	2	0	2	0	12	400
„ Cortland st.,	1888	Samuel Smith,	Sanford A. Van Luven, *p.*	'90	'88	17	32	49	3	3	2	5	1	1	0	2	0	12	100
„ Bethel,	1888	R. Manley Brown,	James M. McLaren, *p.*	'90	'05	63	142	205	40	0	8	8	2	6	0	8	0	2	310
„ Pilgrim, *German*,	1889	Geo. W. Habel,	Samuel Mueller, *p.*	'81	'06	21	20	41	0	5	0	5	2	3	20	25	0	14	106

CHURCHES	SUNDAY SCHOOL			Y.P.S.	BENEFICENCE									Home Exp.	SALARIES, VALUES, ETC.				
Place	Superintendent		Mem.	Mem.	Foreign Miss.	Ed'n	Ch. Bdg	Home Miss.	A.M. A.	S. S.	Min. Aid	Other	Total		Salary, etc.	Ch. Erec.	Value of Ch. Prop.	Inv. Funds	Amt. of Debt
Centralia,	Mrs. W. L. Keown,		50	0	$0	$0	$0	$0	$0	$6	$0	$0	$6	$	$	'91	$4,000	$0	$440
Champaign,	Rev. F. L. Graff,	hm	326	81	229	39	36	128	67	42	36	171	748	3,792	p1,800	'74	30,000	0	0
Chandlerville,	J. J. Clegg,		150	30	39	0	0	36	0	0	0	65	140	1,000	p800	1905	8,000	0	500
Chebanse,	Frank W. Elliot,		72	55	56	0	0	0	30	8	0	3	97	1,005	700	1904	6,000	0	0
Chenoa,	Mrs. Anna K. Evans,		30	0	2	0	0	11	0	0	0	0	13	417		'75	4,000	0	0
Chesterfield,	W. L. Duckles,	hm	160	0	68	2	8	17	7	25	0	45	172	720	p522	'52	2,000	0	0
Chicago, 1st,	Fred J. Newey,	h	400	132	1,199	0	24	653	97	8	24	280	2,285	10,530	p4,000	'75	100,000	1,100	0
,, Plymouth,	David S. Geer,	h	251	67	1,223	40	41	2,836	71	62	48	811	5,132	10,141	3,600	'74	50,000	0	0
,, New England,	[No report.]																		
,, Union Park,	George J. Hicks,		496	75	2,551	18	181	1,252	374	358	138	514	5,386	10,500	4,000	'69	180,000	0	0
,, Jefferson P'k,	C. E. Farnsworth,		285	100	35	8	17	5	0	10	3	5	83	2,075	1,100	'96	16,000	0	0
,, Tabernacle,	Miss Florence A. Fenshaw,		250	100	40	0	0	36	0	0	0	23	99	1,210	900	1901	25,000	0	0
,, Lincoln Park,	S. W. Winn,		225	30	125	60	0	250	0	23	6	65	529	3,575	2,500	'96	35,000	0	0
,, Bethany,	Roland Knight,		400	106	0	15	0	10	0	10	5	35	75	2,100	1,200	'85	20,000	0	0
,, Leavitt st.,	Arthur R. Brooksbank,		225		251	2	15	458	92	63	12	100	993	6,395	2,000	'88	48,000	0	0
,, Ravenswood,	A. W. Augur,		325	50	246	45	65	335	60	60	0	290	1,101	4,500	2,400	'94	20,000	0	0
,, South,	W. H. Tuthill,		253	40	975	81	17	726	114	65	54	770	2,802			'86	100,000	4,000	4,000
,, So. Chicago,	A. A. Graham,	m	500	100	75	10	25	50	10	10	0	15	195	2,500	p600	'92	30,000	0	2,500
,, Central Park,	Leroy C. Towle,		360	73	22	5	26	66	5	15	0	183	322	8,983	1,500	1904	28,000	0	9,500
,, Berea,	[No report.]																		
,, Pilgrim,	Dea. Chas. K. Taylor,		305	114	563	134	52	448	77	34	39	513	1,860	10,359	3,600	'85	25,000	0	0
,, Millard av.,	John Wood,		193	109	70	5	0	133	0	33	0	0	241	3,036	1,200	'84	15,000	0	0
,, Christ,	E. L. Bauer,		145	73	7	18	3	32	0	15	1	5	81	1,375	720	'98	15,000	0	0
,, Bowmanville,	Fred M. Richardson,		235	42	22	5	11	7	17	4	5	11	82	1,148	800	'78	10,500	0	0
,, Lake View,	E. E. Schutz,		380	50	80	10	10	41	10	10	12	45	218	3,725	1,350	'83	12,000	0	542
,, Rose Hill,	J. H. Lockett,		133	26	0	0	0	0	0	3	0	10	13	1,200	900	'84	3,000	0	300
,, California av.,	W. A. Wakeley,		696	200	500	0	150	60	0	0	0	400	1,110	8,000	2,500	'94	60,000	0	7,000
,, Pacific,	Paul Rieger,		380	40	0	0	12	0	0	0	0	10	22	3,000	1,200	1903	15,000	0	3,000
,, Brighton,	George Morris,		101	40	0	0	0	0	0	0	0	0	0	450	720	'87	1,400	0	0
,, Cragin,	Rev. W. H. Johnson,		200	50	0	0	2	6	0	0	0	0	8	805	600	'83	2,600	0	0
,, Evanston av.,	W. W. Baird,		250	15	83	12	29	80	24	30	0	139	397	3,107	1,000	'87	15,000	0	0
,, University,	Lucius Teter,		311	60	231	20	0	212	20	30	0	285	798	16,801		'95	75,000	0	18,000
,, Englewood,	W. W. Shaw,		400	115	125	0	20	100	66	10	0	100	421	5,000	1,500	1901	35,000	0	4,250
,, Salem,	Andrew O. Silversen,		320	60	15	0	0	25	0	0	0	250	290	2,600	840	'89	3,000	0	700
,, Bethlehem,	E. H. Pitkin,		820	95	7	0	4	9	8	3	4	22	57	1,734	2,100	'90	35,000	0	0
,, Cortland st.,	Chas. E. Wiltshire,		308	26	0	0	0	5	0	0	3	6	14	1,048	725	'93	5,000	0	0
,, Bethel,	M. W. Martin,		278	75	12	15	10	26	10	14	0	13	100	2,293	1,500	'86	7,000	0	0
,, Pilgrim,	Karl Kraft,		131	30	0	10	10	28	0	0	0	25	73	670	p600	'89	9,000	0	1,900

p, Free use of of parsonage.

CHURCHES		CLERKS	MINISTERS			MEMBERS				ADMITTED			REMOVED				BAPT.		
City or Town	Org.	Name	Name	Ord.	C'd	Ma.	Fe.	To.	Ab.	C.	L.	To.	Di.	L.	Dc.	To.	Ad.	Inf.	Fam.
Chicago, Hamilton Park,	1889	Miss C. Blanche Smart,	Henry C. Scotford, *p.*	'98	'01	24	47	71	10	5	7	12	0	0	10	10	2	4	100
,, Warren av.,	1889	C. N. Ford,	Frank G. Smith, *p.*	'02	'03	306	526	832		52	58	110	0	47	159	206			500
,, Green st.,	1889	Miss Mae M. Green,	Albert Curtiss Moses, *p.*	'94	'04	75	140	215	52	11	8	19	0	5	0	5	6	6	200
,, Bethlehem, *Swedish*,	1889	Rev. M. E. Peterson,	M. E. Peterson, *p.*	'85	'04	12	48	60	0	2	0	2	0	0	6	6	0	0	9
,, Covenant,	1889	Nathaniel H. Cutting,	William L. Dibble, *p.*	'94	'06	61	109	170	17	6	5	11	2	19	0	21	0	2	300
,, Rogers Park,	1889	Wm. M. Shewry,	William H. Pound, *p.*	'88	'04	150	284	434	37	34	40	74	1	17	28	46	7	5	158
,, Forestville,	1889	Dea. C. F. Hart,	Thomas Campbell, *p.*	'99	'05	33	64	97	24	6	3	9	0	15	0	15	3	5	120
,, Douglas Park,	1890	John Williams,	Ira Davenport Stone, *p.*	'94	'06	75	135	210	35	10	10	20	5	19	0	24	1	3	112
,, Summerdale,	1890	William P. Trebilcock,	John John, *p.*	'99	'03	42	79	121	7	5	13	18	1	5	0	6	2	10	150
,, Mont Clare,	1890	Charles G. Haas,	Everett S. Chandler, *p.*	'87	'04	38	62	100	24	13	1	14	1	0	1	2	0	2	81
,, Auburn Park,	1890	George W. Leversee,	William Fritzmeier, *p.*	'92	'03	71	119	190	51	9	0	9	0	5	0	5	0	3	90
,, Austin,	1890	Hugh B. McKenzie,	John J. Martin, *p.*	'03	'07	54	154	208	35	4	13	17	1	16	6	23	0	4	125
,, Doremus,	1891	William A. Whitehead,	[Cecil C. North, *Lic.*]		'05	26	53	79	0	4	0	4	0	2	3	5	0	0	50
,, Park Manor,	1891	Wilfrid L. Burgess,	Ray Eckerson, *p.*	'99	'07	31	62	93	20	2	11	13	0	11	0	11	2	5	100
,, Ewing st.,	1891	Miss Matilda Juthmann,	Charles R. Meeker, *p.*	'05	'99	30	56	86	14	16	0	16	0	6	0	6	2	0	300
,, Washington Park,	1891	Samuel P. Ayres,	Frank D. Burhans, *p.*	'95	'00	114	244	358		36	68	101	1	21	0	22	7	14	300
,, Grace,	1892	J. L. Larson,	John J. Brokenshire, *p.*	'94	'99	94	179	273	24	35	1	36	1	9	17	27	2	13	300
,, Bethesda,	1892	Joseph Best,	John Best, *p. c.*	'00	'05	9	12	21	0	3	0	3	0	1	0	1	1	2	100
,, St. Trinity, *German*,[a]	1892	Jasper Holm,	John Block, *p.*	'94	'92	35	40	75	0	10	0	10	1	3	3	7	0	21	100
,, 1st Lutheran, *Ger.*,	1892	Bernhard Kolbasky,	Carl F. Finger, *p.*	'66	'04	61	80	141	0	7	0	7	1	4	0	5	0	10	112
,, Maplewood,	1892	[No report.]																	
,, Grand av.,	1892	[No report.]																	
,, People's Church,	1893	George G. Zink,	[Walter H. McPherson, *Lic.*]		'03	20	40	60	5	14	2	16	0	2	0	2	2	12	50
,, Gross Park,	1893	Dea. Henry Sommer,	Andrew Erickson, *p.*	'99	'02	24	29	53	0	6	4	10	0	7	3	10	1	2	170
,, Waveland av.,	1894	A. R. Budinot,	Frank Dyer, *p.*	'97	'06	45	120	165	36	29	17	46	0	4	15	19			300
,, Brainerd,	1894	Miss Blanche E. Pringle,	[Frank C. Every, *Stud.*]		'06	4	13	17	7	0	1	1	0	0	0	0	0	0	50
,, West Pullman, 1st,	1894	Morris G. Holmes,	William A. Shaw, *p.*	'80	'06	101	137	238	25	2	17	19	1	11	18	30	0	5	300
,, Forest Glen,	1894	Mrs. Ellen H. Nicol,				5	17	22	10	0	4	4	0	2	0	2	0	0	30
,, Crawford,	1895	E. A. Slack,				22	45	67	14	0	0	0	1	0	0	1	0	0	32
,, Porter Memorial,	1895	Miss Lillie Denis,	[Edward Drew, *Bapt.*]		'04	33	100	133		24	2	26	4	5	27	36			
,, Puritan,	1895	Miss Laura O. Little,	Charles A. Bruner, *p. c.*	'94		22	26	48	6	0	2	2	1	0	0	1	0	4	75
,, Immanuel,	1896	E. J. Jenkinson,	[Mrs. E. J. Jenkinson, *Lic.*]		'06	4	8	12	2	0	0	0	0	0	0	0	0	0	25
,, Mayflower,	1896	[No report.]																	
,, Sedgwick st.,	1896	Mrs. Mattie E. Bowker,	Carl H. Corwin, *p.*	'92	'06	24	68	92	8	9	4	13	2	0	0	2	0	3	150
,, St. Jacobi, *German*,	1896	Christ F. Nissen,	Oskar H. Kraft, *p.*	'72	'04	25	73	98	24	11	0	11	1	2	6	9	0	15	75
,, Fellowship,	1897	Miss Edith C. Hale,	David D. DeLong, *p.*	'75	'97	59	101	160	19	15	16	31	1	12	3	16	6	8	205
,, Fifty-second av.,	1898	Thos. H. Patrick,	Charles A. Forbes, *p. c.*	'91	'01	87	171	258	23	46	19	65	2	15	0	17	18	0	300
,, Madison av.,	1898	Edwin E. Barnes,	Arthur J. Francis, *p.*	'03	'06	28	65	93	16	8	12	20	2	1	0	3	0	6	200
,, St. Paul,	1898	Julius Reitz,	William Henry Kent, *p.*	'03	'05	33	55	88	8	9	2	11	1	2	13	16	2	1	200

[a] Jefferson.

CHURCHES	SUNDAY SCHOOL		Y.P.S.	BENEFICENCE									Home Exp.	SALARIES, VALUES, ETC.				
Place	Superintendent	Mem.	Mem.	Foreign Miss.	Ed'n	Ch. Bdg	Home Miss.	A.M. A.	S. S.	Min. Aid	Other	Total		Salary, etc.	Ch. Erec.	Value of Ch. Prop.	Inv. Funds	Amt. of Debt
Chicago, H. P'k,	Rev. H. C. Scotford,	150	46	$2	$0	$0	$5	$0	$0	$0	$5	$12	$1,230	$600	'79	$8,000	$0	$2,500
„ Warren av.,	James A. Clinton,	500	100	856	371	1,114	375	130	138	46	310	4,460	8,015	4,000	'85	40,000	0	0
„ Green st.,	John Griggs,	266	25	54	7	6	44	5	8	5	40	169	2,255	1,200	'90	6,500	0	0
„ Bethlehem,	Rev. M. E. Peterson,	35	0	0	0	0	7	0	0	0	200	207	519	250	1900	2,500	0	0
„ Covenant,	Elmer E. Northway,	250	40	46	17	6	29	10	28	20	74	230	2,108	1,300	'78	15,000	0	0
„ Rogers Park,	Dr. Paul Hullhorst,	434	98	328	0	277	0	0	0	0	0	605	5,415	2,400	1906	59,500	0	20,000
„ Forestville,	Mrs. A. F. Brooks,	151	126	65	9	0	19	0	7	0	64	155	1,597	780	'70	10,000	0	1,700
„ Douglas Park,	John J. Alexander,	230	18	10	0	6	7	9	0	6	24	62	1,370	1,200	'90	10,000	0	400
„ Summerdale,	Charles B. James,	285	89	152	14	9	54	9	15	12	53	318	1,893	1,000	'93	12,000	0	0
„ Mont Clare,	John S. MacKenzie,	160	42	14	0	0	0	0	50	0	10	74	1,603	800	'91	2,500	0	500
„ Auburn Park,	P. O. Perkins,	160	50	106	0	2	112	0	11	0	147	378	4,038	1,500	'91	7,000	0	0
„ Austin,	Harry E. Westerdale,	150	0	40	0	0	30	6	25	0	24	125	4,100	1,500	1907	18,500	1,100	7,500
„ Doremus,	James D. Williams,	275	40	5	0	0	10	0	6	0	0	21	1,415	720	'90	8,000	0	3,000
„ Park Manor,	A. D. Horlick,	300	25	0	0	7	18	0	15	0	20	60	1,200	900	1904	6,000	0	2,000
„ Ewing st.,	B. W. Firman,	394	67	13	0	0	27	24	28	7	68	167	1,523	1,216	'91	16,000	0	0
„ Wash. Park,	A. E. Haswell,	417	115	85	42	0	224	0	0	0	105	456	4,700	1,800	'97	28,000	0	3,850
„ Grace,	J. U. Nettenstrom, h	810	150	410	37	70	270	25	35	7	75	929	3,673	1,500	1903	23,000	0	0
„ Bethesda,	Butler W. Firman,	450	75	41	37	4	76	26	26	0	32	242	1,000	1,500		12,000	0	12,000
„ St. Trinity,	John Schreiber,	120	23	0	25	3	23	0	11	0	99	161	1,394	p600	'93	5,000	0	200
„ 1st Lutheran,	Wm. F. Kintschuck,	156	32	29	35	5	10	4	12	0	45	140	1,489	p720	'94	10,000	0	0
„ Maplewood,	[No report.]																	
„ Grand av.,	[No report.]																	
„ People's ch.,	Wesley Shroyer,	136	56	0	0	0	10	0	0	0	15	25	693	680	'97	3,000	0	0
„ Gross Park,	Albert Neustadt,	380	100	0	10	0	11	8	6	0	40	75	1,300	720	'93	4,000	0	0
„ Waveland av.,	B. L. Newert,	330	65	140	1	4	58	4	2	5	25	239	2,520	1,400	'99	14,000	0	2,000
„ Brainerd,	Fred L. Tidd,	67	23	0	0	4	0	0	10	0	5	19	202	112	'94	1,500	0	0
„ W. Pullman,	E. D. Henderson,	348	77	35	0	11	21	9	0	7	108	191	3,504	1,500	'95	12,200	0	2,049
„ Forest Glen,	Miss M. L. Dodge,	92		0	0	0	1	0	6	0	11	18	369	174	'95	4,500	0	1,600
„ Crawford,	Henry Grose,	210	37	0	0	0	0	0	3	0	6	9	605	400	'97	4,000	0	750
„ Porter Mem.,	J. W. Langston,	300												720	'93	17,000	0	0
„ Puritan,	O. S. Chapman,	187	0	10	10	0	5	0	0	0	7	32	948	1,000	'84	8,000	0	0
„ Immanuel,	Miss Bertha Seibrech,	75	25	0	0	0	3	0	0	0	0	3	100	250	'93		0	0
„ Mayflower,	[No report.]																	
„ Sedgwick st.,	W. R. Grant,	225	78	297	0	0	25	5	8	0	80	415	1,358	1,200	'83	8,000	0	0
„ St. Jacobi,	Rev. O. H. Kraft,	100	70	22	3	0	10	2	8	3	19	67	1,000	p600	'83	12,000	0	5,295
„ Fellowship,	Norman H. Hall,	224	41	32	11	20	2	2	5	2	21	95	2,402	1,200	1901	16,000	0	2,500
„ 52d av.,	Arthur S. Abbott,	450	47	76	42	8	88	16	25	0	78	333	6,023	1,300	1901	11,000	0	0
„ Madison av.,	W. T. Bannister,	180	50	0	0	6	12	0	23	3	30	74	2,200	1,500	1903	8,000	0	420
„ St. Paul,	Peter Workman,	200	60	15	5	5	20	5	12	5	25	92	1,200	900	1900	7,500	0	0

p, Free use of parsonage.

CHURCHES		CLERKS	MINISTERS			MEMBERS				ADMITTED			REMOVED				BAPT.		
City or Town	Org.	Name	Name	Ord.	C'd	Ma.	Fe.	To.	Ab.	C.	L.	To.	Di.	L.	Dc.	To.	Ad.	Inf.	Fam.
Chicago, North Shore,	1900	Charles A. Adams,	James S. Ainslie, *p. c.*	'82	'00	163	251	414	50	31	19	50	1	25	0	26	9	9	390
,, Chicago Lawn,	1902	[No report.]																	
,, Pilgrim Mayflower,	'04	Miss Clara L. Buhlig,[1]	Stryker A. Wallace, *p. c.*	'70	'05	23	56	79	11	2	0	2	1	1	0	2	1	5	175
Chillicothe,	1891	Dr. John Weaver,	Frank F. Lewis, *p.*	'88	'07	37	97	134		12	15	27	1	0	0	1	6	6	124
Clifton,	1859	J. H. Schrader,	William H. Stubbins, *p.*	'81	'05	14	49	63	8	0	1	1	2	0	0	2	0	2	40
Cobden,	1885	Mrs. Fred Fowley,	James Tompkins, *p.*	'67	'04	38	96	134	24	2	3	5	1	0	0	1	0	0	45
Cornwall, **Atkinson,**	1892	Mrs. Grace Macomber,	John A. Caskey, *p.*	'99	'05	20	24	44	3	10	2	12	0	0	0	0	10	0	20
Creal Springs,	1884	L. R. Simmons,				7	8	15	0	0	0	0	0	4	0	4	0	0	10
Creston,	1857	Mrs. H. C. Robbins,	[Charles E. Havenor, *Lic.*]		'06	12	43	55	8	7	1	8	2	1	0	3	2	0	35
Crete,	1853	Mrs. Blim,	[Frederick Reiner, *Lic.*]		'06	9	30	39	2	4	1	5	0	1	0	1	4	0	40
Crystal Lake,	1842	Mrs. Elisabeth Harrison,	[Arnold C. Heyman, *Lic.*]		'06	16	54	70	11	6	5	11	1	1	0	2	2	0	35
Dallas City,	1859	Mrs. M. S. Leinbaugh,	George W. Schroeder, *p.*	'00	'06	32	71	103	2	1	10	11	1	7	0	8	1	6	80
Danville, First,	1870	George Watkins,	George N. Keniston, *p.*	'90	'05	78	159	237	2	59	3	62	1	5	0	6	48	2	350
,, Plymouth,	1902	Mrs. Della Saggers,	James Hayes, *p.*	'79	'05	23	26	49	0	19	10	29	0	1	15	16	10	2	150
Danway, **Sheridan, R.F.D.**	1888	[No report.]																	
Decatur,	1888	Miss Mary L. Johnson,	Robert W. Gammon, *p.*	'97	'05	102	213	315	50	23	19	42	2	7	1	10	14	3	200
De Kalb,	1854	Dr. F. M. Newcomb,	George H. Wilson, *p.*	'76	'00	74	160	234	45	2	14	16	2	16	0	18	1	11	
,, *Swedish,*	1883	Gus. F. Johnson,				15	23	38	0	2	0	2	0	4	1	5	0	0	20
De Long,	1893	Arthur L. Steele,	John H. Wilson, *p.*	'96	'07	35	54	89	12	0	2	2	1	1	0	2	0	0	32
Denver,	1894	[No report.]																	
De Pue,	1885	Mrs. Chris. H. Smith,				36	68	104	15	61	8	69	1	4	14	19	47	7	75
Des Plaines,	1869	Mrs. Elwin D. Scott,	Charles D. Moore, *p.*	'02	'04	46	77	123	18	10	0	10	0	1	0	1	6	9	115
Dixon, **West Side,**	1901	Miss Florence Shaw,				97	153	250	40	10	3	13	1	22	16	39	11	3	225
Dongola,	1887	J. F. Armentrout,	Alexander Monroe, *p.*	'80	'06	17	39	56	16	0	0	0	4	2	12	18	0	0	30
Dover,	1838	Joseph B. Allen,	William Anderson, *p.*	'81	'94	90	122	212	35	81	12	93	2	6	1	9	63	10	75
Downer's Grove,	1866	Mrs. W. H. Blodgett,				54	104	158	28	2	0	2	1	7	0	8	2	0	100
Dundee,	1841	Dea. Jacob Westerman,	Herbert W. Stiles, *p.*	'99	'06	77	133	210	17	5	8	13	1	7	0	8	0	4	130
Dwight,	1866	H. L. Beltzhoover,	William J. Drew, *p.*	'94	'02	44	112	156	0	3	1	4	4	2	0	6	1	4	125
Earlville,	1867	Claude G. Radley,	Orson C. Dickerson, *p.*	'57	'99	12	27	39	8	3	3	6	1	7	0	8	1	2	24
East Moline,	1904	John H. Frost,	Henry Harris, *p.*	'97	'05	12	29	41		10	7	17	0	0	0	0	0	2	50
East St. Louis, Goodrich,	1897	Mrs. R. N. Sparr,				23	41	64	5	10	9	19	0	1	0	1	2	2	40
,, ,, Plymouth,	1903	Miss Elisabeth Swaney,	R. Kidder Stetson, *p.*	'95	'05	20	49	69	12	4	10	14	0	5	0	5	2	2	60
Edelstein,	1894	Mrs. Rose Hawley,	Horace M. Burr, *p.*	'74	'06	27	40	67	0	2	4	6	0	7	1	8	2	0	30
Elburn,	1891	Miss Ada M. Sharp,				19	50	69	11	0	1	1	0	6	0	6	0	0	
Elgin,	1836	H. P. Zimmerman,	Charles L. Morgan, *p. c.*	'76	'04	362	883	1245	180	43	28	71	13	29	0	42	20	19	600
Elmwood,	1854	Dea. S. B. Corey,	John S. Bayne, *p.*	'69	'05	38	93	131		13	4	17	0	3	12	15	11	1	
Emington,	1875	Mrs. I. J. Gallup,	Walter H. North, *p.*	'03	'03	59	118	177	30	12	3	15	0	0	0	0	8	1	120
Evanston,	1869	H. D. Baker,	Jean F. Loba, *p. c.*	'78	'92	211	401	612	100	19	14	33	5	25	0	30	7	2	400
Fall Creek,	1860	John Speckhart, jr.,	Herman R. Booch, *p. c.*	'94	'02	70	81	151	0	6	1	7	1	1	0	2	0	16	81
Farmington,	1843	Mrs. E. C. Widener,	Orrin D. Moon, *p.*	'91	'04	74	99	173	36	9	4	13	0	3	0	3	9	3	50

CHURCHES	SUNDAY SCHOOL		Y.P.S.	BENEFICENCE									Home Exp.	SALARIES, VALUES, ETC.				
Place	Superintendent	Mem.	Mem.	Foreign Miss.	Ed'n	Ch. Bdg	Home Miss.	A.M. A.	S. S.	Min. Aid	Other	Total		Salary, etc.	Ch. Erec.	Value of Ch. Prop.	Inv. Funds	Amt. of Debt
Chicago, N.Shore,	Robert W. Barnes,	400	60	$808	$140	$35	$350	$90	$50	$60	$217	$1,750	$11000	$3,600	1906	$95,000	$0	$45000
,, Chicago Lawn,	[No report.]																	
,, Pilgrim May.,	John S. Parmele,	178	52	32	0	0	7	0	10	0	48	97	715	1,000		5,500		2,800
Chillicothe,	E. F. Hunter,	175	65	22	8	14	12	17	8	10	2	93	1,293	p1,000	'92	6,800	1,000	0
Clifton,	Mrs. W. H. Stubbins,	85	0	34	0	10	54	0	0	0	25	123	1,200	600	1901	10,000	0	150
Cobden,	Joseph Hamilton,	70	40	0	0	0	0	0	0	0	0	0	450	450	1907	8,000	0	0
Cornwall,	Arthur J. Dickey,	50	16	0	0	0	0	0	0	0	18	18	250	210	1904	5,800	0	0
Creal Springs,	F. H. Henry,	50	35	0	0	0	0	0	0	0	0	0	285		'99	2,500	0	90
Creston,	W. H. Dickinson,	50	0	9	0	2	4	10	14	2	2	43	760	p660	'66	4,000	0	0
Crete,	Miss Lillian Farnam,	72	40	0	0	0	0	0	7	0	4	11	432	260	'51	2,000	0	0
Crystal Lake,	A. G. Goldsmith, h	160	29	23	8	9	6	6	3	0	45	100	1,108	p624	'67	5,000	0	0
Dallas City,	C. L. Shipman,	48	30	5	12	0	0	0	9	0	0	26	2,747	800	'60	6,000	0	0
Danville, 1st.,	Allen Goodwin, m	360	75	6	4	6	16	4	10	0	20	66	1,450	1,600	'98	7,500	0	300
,, Plymouth,	John Hembry,	90	30	4	0	5	7	0	6	0	14	36	585	700	1904	3,500	0	0
Danway,	[No report.]																	
Decatur,	E. P. Irving,	216	35	51	0	33	0	21	15	14	0	134	2,900	1,500	'90	35,000	0	0
De Kalb,	C. N. Prichard,	238	101	45	17	0	0	20	14	0	347	443	2,700	p1,800	'87	20,000	0	0
,, *Swed.*,	S. B. Lindgren,	62	0	0	6	0	0	0	5	0	24	35	647	p540	'83	4,000	0	0
De Long,	Rev. J. H. Wilson,	73	45	0	0	0	0	0	5	0	0	5	1,100	p800	1903	5,000	0	0
Denver,	C. M. McMillan,	56	0												'85	1,500	0	0
De Pue,	Harry N. Larens,	80	26	12	0	10	91	11	7	0	0	131	905	p900	'86	3,500	0	0
Des Plaines,	Benjamin F. Kinder,	250	25	43	15	11	17	8	0	21	30	145	1,990	p1,000	'71	10,000	0	787
Dixon,	E. S. Dunn,	149	20	26	1	4	2	1	10	0	70	114	1,184	900	1902	8,000	0	1,370
Dongola,	L. G. Richardson,	45	0	0	0	0	43	0	0	0	0	43	600	600	'87	3,500	0	0
Dover,	J. C. Field, m	125	50	167	23	18	390	72	15	15	3	703	1,130	p900	1905	10,000	2,000	0
Downer's Grove,	M. W. Mills,	150	35	44	0	0	39	0	18	0	58	159	2,267	1,000	'75	5,000	0	0
Dundee,	Edward A. Schmeltz,	186	30	440	138	74	74	44	54	17	288	1,129	1,947	p1,000	1901	15,000	0	0
Dwight,	R. S. Ludington, h	200	49	83	0	16	42	62	0	10	136	349	2,290	p1,200	'68	10,000	0	1,800
Earlville,	John A. Dupee,	50	0	30	0	9	0	0	5	0	9	53	600	p400	'68	7,000	0	0
East Moline,	Mrs. Lillian Sheltz,	60	75	0	0	0	33	0	6	0	0	39	2,700	400	1906	3,500	0	0
East St. Louis, G.	Rev. H. R. McCaslin,	70	0	0	0	0	30	0	0	0	0	30	760		1903	5,000	0	
,, Plym.,	W. S. Hannah, h	175	17	25	3	17	45	14	18	0	0	122	1,533	1,100	1904	6,200	0	1,336
Edelstein,	Charles A. Timmons,	45	11	1	1	3	6	2	2	0	4	19	495	600	'94	3,200	0	275
Elburn,	George Bartlett,	60	40	10	0	6	10	12	7	0	21	66	1,537	p1,000	'93	8,500	0	0
Elgin,	H. A. Rice,	710	90	566	0	81	684	115	121	21	516	2,104	6,689	2,700	'84	54,500	6,000	0
Elmwood,	S. R. Quigley,	100		0	0	4	9	3	7	0	0	23	1,100	p900	'54	10,000	0	0
Emington,	Mrs. E. M. Herb,	130	15	0	0	0	20	30	12	0	41	103	2,912	p900	1906	10,000	0	0
Evanston,	W. E. Paddock, h	299	81	3,723	728	206	3,227	392	180	45	2,905	11,406	10,060	4,000	'86	50,000	0	0
Fall Creek,	Rev. H. R. Booch,	75	28	0	0	0	0	0	0	0	470	470	1,426	p780	'94	7,840	8,340	0
Farmington,	Dr. A. H. Fash,	125	12	23	4	8	14	20	4	7	5	85	1,100	p900	'51	7,500	0	0

p, Free use of parsonage.

CHURCHES		CLERKS	MINISTERS			MEMBERS				ADMITTED			REMOVED				BAPT.		
City or Town	Org.	Name	Name	Ord.	C'd	Ma.	Fe.	To.	Ab.	C.	L.	To.	Di.	L.	Dc.	To.	Ad.	Inf.	Fam.
Forrest,	1866	Miss Zetta Jennings,	Fred A. Anderson, *p.*	'97	'06	49	92	141	11	3	1	4	0	7	1	8	1	0	100
Galesburg, Central,	1837	Charles A. Webster,				334	622	956	51	18	42	60	14	23	0	37	11	5	590
,, Knox st.,	1894	[No report.]																	
,, E. Main st.,	1894	Mrs. O. A. Bibbins,	David Fales, jr., *p. c.*	'06	'03	26	56	82	26	7	5	12	1	3	0	4	3	3	150
Galva,	1855	Miss Minnie Brownell,	Benjamin F. Martin, *p.*	'00	'05	109	202	311	41	6	6	12	4	5	12	21	1	8	100
Garden Prairie,	1858	Mrs. F. M. McMasters,	[Malcolm F. Miller, *Lic.*]		'06	11	21	32	12	0	0	0	1	0	0	1	0	0	30
Geneseo,	1836	Miss Mary E. Crosier,	William B. Millard, *p.*	'95	'00	80	212	292	40	4	5	9	2	0	2	4	2	4	100
Geneva,	1849	Mrs. E. A. Ellis,	William R. Dixon, *p.*	'99	'06	52	103	155	39	3	0	3	1	8	0	9	1	0	
Glencoe,	1872	Fred L. Holmes,	Marcellus W. Darling, *p.*	'78	'00	66	99	165	38	3	7	10	1	8	0	9	4	12	175
Glen Ellyn,	1862	Mrs. E. Myra Nelson,	James W. Vallentyne, *p.*	'02	'07	45	100	145	33	5	13	18	0	7	0	7	2	8	130
Glenview,	1897	[No report.]																	
Godfrey,	1839	William Jackson, jr.,				27	40	67	4	1	0	1	0	4	0	4	0	0	52
Golconda,	1901	[No report.]																	
Granville,	1853	Sidney Whitaker,	William A. Hutchinson, *p.*	'92	'04	111	158	269	28	16	9	25	2	11	0	13	12	7	150
Gray's Lake,	1890	John F. Christian,	James A. Walton, *p.*	'03	'06	39	60	99	25	8	12	20	0	20	0	20	6	2	137
Gridley,	1862	Mrs. Mae L. Woodell,	John C. Myers, *p.*	'60	'03	47	58	105	18	4	0	4	1	1	0	2	4	0	45
Griggsville,	1837	James Winn,	Hiram H. Appelman, *p.*	'95	'03	58	132	190	50	15	3	18	2	1	0	3	12	5	60
Grossdale, **Brookfield,**	1894	W. E. Fisher,								0	11	11	0	2	0	2			
Harrison,	1891	Miss Rena M. Champion,	Franklin L. Fisk, *p.*	'83	'06	8	43	51		8	1	9	0	0	0	0	5	1	60
Harvard,	1865	[No report.]																	
Harvey,	1891	Arthur B. Holman,	Herman F. Hegner, *p.*	'98	'03	90	147	237	47	5	2	7	4	3	0	7	0	2	200
Hennepin,	1874	Miss Retta Purviance,	Owen M. Snyder, *p.*	'97	'06	28	62	90	32	2	0	2	3	0	0	3	2	0	43
Highland,	1859	Miss Ida E. Tontz,	Firth Stringer, *p.*	'72	'03	22	34	56	4	2	0	2	0	2	2	4	2	2	57
Hinsdale,	1866	D. H. Preston,				120	212	332	20	5	6	11	2	11	0	13	0	0	125
,, Bethel, *Swed.*,	1892	Emanuel Karlsen,	John Wm. Johnson, *p. c.*	'04	'04	20	42	62	4	7	0	7	0	2	0	2	1	12	22
Homer, **Lockport, R. F. D.,**	1856	Mrs. Helen E. Rowley,	Lemuel N. Stratton, *p.*	'61	'04	20	50	70	21	0	0	0	3	1	0	4	0	0	50
Huntley,	1852	John P. Skeels,				9	31	40	10	0	1	1	0	0	0	0	0	0	50
Illini, **Warrensburg,**	1868	Henry E. Roberts,	J. Vincent Willis, *p.*	'75	'06	41	58	99		0	5	5	0	5	0	5	0	0	37
Ivanhoe,	1838	George S. Brainard, jr.,	William H. Ziegler, *p.*	'05	'05	32	54	86	15	2	0	2	1	3	0	4	0	4	40
Jacksonville,	1833	Rev. J. B. Fairbank,	Roswell O. Post, *p.*	'75	'02	106	162	268	33	2	4	6	2	3	0	5	2	3	80
Joliet, *Swedish*,	1888	[No report.]																	
,, *Welsh*,	1894	Dea. John T. Davies,	David J. Davies, *p. c.*	'94	'94	5	15	20	0	2	1	3	0	0	2	2	0	1	14
Joy Prairie, **Chapin, R. F. D.,**	'45	Lyman F. Joy,	Martin Post, *p.*	'62	'04	23	32	55	11	0	0	0	1	3	0	4	0	0	18
Kangley,	1892	[No report.]																	
Kemper,	1870	Mrs. Orin Palmer,				9	17	26	0	1	0	1	0	0	0	0	0	0	12
Kewanee,	1855	Will W. Calhoun,	John W. Nelson, *p.*	'93	'03	258	404	662	120	181	31	212	7	9	0	16	106	10	350
,, *Swedish*,	1898	Fred Bergquist,	Peter A. Hultgren, *p.*	'01	'01	91	89	180	9	66	2	68	1	2	2	5	4	70	113
Kirkland,	1894	Mrs. Carrie K. Griggs,	John B. Johnston, *p.*	'73	'06	30	73	103	10	2	31	33	0	9	0	9	0	1	75
Lacon,	1886	Mrs. Blanche B. Grieves,	A. Thaddeus Stephens, *p.*	'03	'05	38	119	157	34	0	3	3	2	1	0	3	0	0	150
Lagrange,	1881	Dea. George H. McKay,	Henry A. Bushnell, *p.*	'82	'94	152	247	399	93	3	11	14	3	9	0	12	3	16	240

CHURCHES	SUNDAY SCHOOL			Y.P.S.	BENEFICENCE									Home Exp.	SALARIES, VALUES, ETC.				
Place	Superintendent		Mem.	Mem.	Foreign Miss.	Ed'n	Ch. Bdg	Home Miss.	A.M. A.	S. S.	Min. Aid	Other	Total		Salary, etc.	Ch. Erec.	Value of Ch. Prop.	Inv. Funds	Amt. of Debt
Forrest,	Mrs. Alice McCann,	h	100	18	$100	$4	$6	$39	$15	$19	$0	$25	$208	$989	p$800	1901	$6,850	$0	$0
Galesburg, Cen'l,	William H. Spinner,		905	200	943	60	0	226	76	68	19	3,943	5,335	12,774	p2,500	'98	110,000	1,650	4,500
,, Knox st.,	[No report.]																		
,, E. Main st.,	Rev. David Fales, jr.,	h	185	57	76	0	16	36	0	15	0	165	308	1,168	1,050	'94	4,500	0	1,420
Galva,	Dr. J. D. Dickenson,		220	44	150	38	32	82	60	36	6	15	419	3,000	p1,200	'68	19,500	0	0
Garden Prairie,	Fred Jones,		35	25	0	7	0	30	0	5	0	3	45	570	p400	1900	2,700	0	0
Geneseo,	Dr. George L. Wood,		175	70	64	39	29	33	54	35	5	17	276	2,800	p1,400	'55	12,000	0	0
Geneva,	John Rice,		120		13	12	0	3	3	4	4	38	77	1,133	p1,000	'56	15,000	0	0
Glencoe,	Horace A. Donaldson,		87	40	200	17	122	68	27	0	0	150	584	2,865	p1,500	'69	3,000	0	0
Glen Ellyn,	Miss Mattie McChesney,		170	71	54	14	30	41	29	13	15	70	266	1,715	900	'92	11,000	0	1,100
Glenview,	[No report.]																		
Godfrey,	Dr. W. H. C. Smith,		118	0	41	0	15	45	5	0	5	45	156	644	p450	'54	8,000	0	0
Golconda,	[No report.]																		
Granville,	S. C. Cash,		219	40	330	31	29	160	24	81	28	223	906	4,105	1,000	'92	16,000		
Gray's Lake,	Miss Maude Turner,	h	86	30	42	0	0	15	0	0	0	10	67	1,318	700	'91	5,000	0	346
Gridley,	Frank E. Kent,		120	59	57	0	22	59	10	22	15	0	185	1,657	p800	'66	6,800	0	0
Griggsville,	Matthew Giddens,		113	0	65	5	12	118	22	11	7	0	240	1,519	p900	'70	7,000	600	0
Grossdale,	A. C. Wright,		78	0															
Harrison,	C. R. Reber,				0	0	0	0	0	0	0	0	0	265	300	'92	3,500	0	0
Harvard,	[No report.]																		
Harvey,	A. W. Campbell,	h	200	66	98	0	20	34	72	15	0	58	297	2,172	1,100	1901	12,800	0	1,600
Hennepin,	Miss Bessie Read,	h	82	0	3	0	10	0	0	12	0	0	25	425	p400	'75	3,600	0	0
Highland,	Fred E. Hollard,		125	38	41	0	5	34	4	8	0	4	96	1,176	p600	'86	4,000	0	0
Hinsdale,	Walter S. Clark,		250	0	789	54	48	1,185	58	24	44	372	2,574	5,595	p2,000	'73	20,000	0	0
,, Bethel,	Emanuel Karlsen,	h	45	40	0	10	0	3	0	0	0	102	115	812	634	'97	3,200	0	0
Homer,	Miss Mary H. Parr,		32	22	15	0	0	0	0	5	0	3	23	533	p400	'63	3,500	0	0
Huntley,	Mrs. L. E. Smith,		60	20	0	0	0	0	0	0	0	0	0			'64	2,500	1,000	0
Illini,	Ewing McKeefer,			31	8	0	10	0	0	20	0	9	47		p800	'75	5,000	0	0
Ivanhoe,	Geo. S. Brainard,	h	118	40	43	5	0	26	0	19	4	25	122	725	p500	'56	3,000	0	0
Jacksonville,	William A. Furr,		135	38	213	30	41	66	64	46	19	286	765	3,060	p1,500	'58	39,000	4,000	0
Joliet, *Swed.*,	[No report.]																		
,, *Welsh*,	Henry W. Morgan,		10	0	0	0	0	5	0	0	0	0	5	208	150		0	0	0
Joy Prairie,	Thurlow H. Pratt,	h	46	24	259	22	31	88	37	26	4	71	538	752	p550	'65	7,500	0	0
Kangley,	[No report.]															'92	3,000	0	0
Kemper,	W. G. Vanmetre,		30	0	6	0	0	8	0	2	0	1	17	125	80	'81	3,000	0	0
Kewanee,	Dea. O. H. Loomis,		438	68	375	60	110	275	110	175	30	875	2,010	4,500	p1,800	'92	30,000	0	1,500
,, *Swed.*,	John F. Skoog,		260	80	0	0	100	6	52	20	0	105	283	1,319	720	'89	10,500	9,000	500
Kirkland,	Charles F. Meyer,		115	45	0	0	0	0	0	10	0	0	10	1,200	800	'96	6,000	0	0
Lacon,	J. W. Grieves,	h	178	45	72	10	15	54	25	11	12	29	228	1,287	p1,000	'63	7,800	1,500	0
Lagrange,	R. H. Watson,	m	445	65	1,109	244	168	802	123	146	75	953	3,620	19,414	2,500	'93	47,425	0	10,000

p. Free use of parsonage.

CHURCHES		CLERKS	MINISTERS			MEMBERS				ADMITTED			REMOVED				BAPT.		
City or Town	Org.	Name	Name	Ord.	C'd	Ma.	Fe.	To.	Ab.	C.	L.	To.	Di.	L.	Dc.	To.	Ad.	Inf.	Fam.
Laharpe,	1836	Miss F. B. Comstock,	Arthur E. Hartwell, *p.*	'03	'05	61	106	167	23	3	2	5	0	4	0	4	3	1	75
Lamoille,	1840	Mrs. Frances M. Frizzell,	Elbert J. Collins, *p.*	'76	'00	45	77	122	21	27	2	29	0	2	0	2	16	4	55
Lasalle,	1852	Arthur B. Porter,	Edward J. Ridings, *p.*	'02	'04	46	95	141	17	5	5	10	2	1	0	3	2	3	65
Lavergne, **Riverside,**	1894	H. C. Walter,	John H. Henderson, *p.*	'75	'05	13	20	33	7	6	1	7	0	2	2	4	0	0	15
Lawn Ridge, **Speer,**	1845	Dea. John A. Titus,				25	44	69	17	5	0	5	4	13	23	40	4	0	25
Lee Center, **Amboy, R. F. D.**	'43	Mrs. E. J. Gray,	[C. William Bast, *Lic.*]		'06	31	56	87	31	1	0	1	3	8	23	34	0	0	60
Lockport,	1838	Miss Minnie I. Milne,	Joseph V. Bloom, *p.*	'07	'07	26	64	90	19	0	0	0	2	0	0	2	0	0	
Loda,	1857	Mrs. Frances S. Bradley,	John Allworth, *p.*	'74	'05	50	81	131	38	2	3	5	4	9	0	13	1	1	55
Lombard,	1866	Josiah T. Reade,	Everett D. Martin, *p.*	'07	'06	27	62	89	15	3	11	14	0	3	0	3	0	3	80
Lyndon,	1836	Mrs. Helen D. Greenlee,				37	65	102	9	40	5	45	2	2	3	7	33	0	65
Lyonsville,[a]	1843	Edmund R. Vial,	G. LaFayette McDougal *p.*	'00	'06	45	78	123	37	6	3	9	1	1	0	2	0	4	35
McLean,	1858	Mrs. Florence Youngman,	Charles J. Sage, *p.*	'83	'07	24	52	76	20	0	0	0	0	4	0	4	0	1	60
Makanda,	1900	[No report.]																	
Malta,	1866	Mrs. T. J. Winders,	William H. Klose, *p.*	'91	'07	19	55	74	0	0	0	0	2	0	0	2	0	7	35
Marseilles,	1860	Mrs. Stella D. Parker,	George T. McCollum, *p.*	'93	'05	124	236	360	50	3	1	4	2	6	12	20	0	5	120
Marshall,	1841	Miss Fannie Andrews,				38	119	157	23	30	9	39	1	0	1	2	8	4	75
Mattoon,	1872	Miss Mary B. Dole,	Olin M. Caward, *p.*	'05	'06	104	181	285	45	6	2	8	3	7	0	10	6	0	117
Mayfield, **Sycamore, R.F.D.**	1906	Mrs. Lettie Gross,	Lincoln A. Holp, *p.*	'91	'06	2	17	19		3	16	19	0	0	0	0	2	0	30
Maywood,	1871	L. Vernon Ferris,	Frank T. Lee, *p.*	'77	'05	51	116	167	42	12	15	27	2	9	19	30	11	0	150
Mazon,	1896	Mrs. Lena Ely,	Albert E. Seibert, *p.*	'83	'06	46	78	124	23	4	0	4	0	3	0	3	1	6	80
Melville,	1877	Miss J. A. Challacombe,				6	22	28	6	0	0	0	0	1	0	1	0	0	30
Melvin,	1887	Miss Jessie Andrews,	Andrew P. Orth, *p.*	'88	'06	8	25	33	4	0	0	0	1	1	0	2	0	0	50
Mendon,	1833	C. A. Chittenden,	Joseph F. Bacon, *p.*	'81	'04	90	130	220	0	4	3	7	2	0	0	2	2	0	100
Metropolis,	1889	Mrs. Mary Cowling,				20	53	73	17	0	0	0	3	5	0	8	0	0	35
Millburn,[b]	1841	D. Harold Minto,	Albert W. Safford, *p.*	'72	'05	48	75	123	43	2	2	4	2	3	0	5	1	1	90
Mill Creek,	1890	C. L. Couse,	Alexander Monroe, *p.*	'80	'06	31	49	80	10	0	0	0	0	0	0	0	0	0	35
Moline, 1st,	1844	Dea. K. I. Willis,	Paul W. Brown, *p.*	'92	'04	147	313	460	98	5	7	12	6	16	3	25	2	4	200
,, 2d,	1891	Miss Nellie Carlin,	Richard S. Haney, *p.*	'99	'05	51	100	151	8	22	10	32	2	4	4	10	6	7	65
,, Union,	1903	Hiram S. Cox,	Henry Harris, *p.*	'97	'05	38	40	78	13	12	17	29	1	2	2	5	7	0	60
Morgan Park,	1892	Frank K. Kendall,	James Robt. Stead, *p. c.*			68	94	162	44	11	14	25	0	8	0	8	5	4	70
Morris,	1848	Mrs. Alice Quigley,				33	107	140	18	23	3	26	0	2	0	2	5	0	160
Morton,	1851	Dea. Christian May,	George W. Scott, *p.*	'02	'04	16	31	47	5	0	0	0	0	0	0	0	0	0	65
Morton Park,	1893	Lambert Klunder,	G. Ernst Smith, *p.*	'80	'07	28	45	73	5	11	15	26	1	9	0	10			150
Mound City,	1889	Miss Cora Fullerton,	Isaac A. Humberd, *p.*	'06	'06	32	70	102	12	4	2	6	3	6	6	15	3	3	60
Mounds,	1893	William Gallion,	[Walter Moses, *Moravian,*]		'06	20	49	69	10	1	0	1	1	1	6	8	1	1	100
Mount Forest,[c]	1888	Lizzie Doogan,																	
Mt. Palatine, **McNabb,**	1869	Mrs. N. L. McNabb,				4	10	14		2	0	2	0	0	0	0	2	0	12
Naperville,	1833	Ezra E. Miller,	George Peebles, *p.*	'77	'02	60	118	178	10	8	7	15	3	3	10	16	0	1	99
,, *German,*	1898	Carl Sigmund,	William F. Diehl, *p.*	'02	'02	43	35	78		0	2	2	1	0	0	1	0	8	33

[a] Western Springs. [b] Antioch, R. F. D. [c] Summit, R. F. D.

CHURCHES	SUNDAY SCHOOL		V.P.S.	BENEFICENCE									Home Exp.	SALARIES, VALUES, ETC.					
Place	Superintendent	Mem.	Mem.	Foreign Miss.	Ed'n	Ch. Bdg	Home Miss.	A.M.A.	S.S.	Min. Aid	Other	Total		Salary, etc.	Ch. Erec.	Value of Ch. Prop.	Inv. Funds	Amt. of Debt
Laharpe,	John M. Lyon,	125	75	$85	$9	$37	$13	$20	$14	$36	$32	$246	$1,223	p$800	'76	$5,000	$0	$0
Lamoille,	Charles C. Edwards,	80	18	29	11	14	29	67	0	11	58	219	1,038	p700	'67	7,200	3,500	0
Lasalle,	Rev. Edw. J. Ridings,	217											2,100	p1,300	'81	20,000	0	3,000
Lavergne,	L. P. Deardoff,	32		0	0	0	0	0	0	0	0	0	346	385			0	0
Lawn Ridge,	George Simes,	40		0	0	0	0	0	0	0	0	0			'76	5,000	0	0
Lee Center,	Mrs. E. J. Gray,	90	0	20	0	0	4	4	0	0	14	42	800	p700	'56	2,500	1,000	0
Lockport,	Guy Godfrey,	109	15										980	p650	'40	6,000	0	0
Loda,	Frank F. Butzow, h	90	30	220	15	16	60	31	38	0	16	396	1,073	p800	'60	6,500	1,000	0
Lombard,	Henry C. Taylor,	120	30	62	19	20	47	20	32	5	170	375	1,840	1,200	'70	9,000	0	0
Lyndon,	Bertram Vaughn,	67	20	56	0	0	14	6	5	0	0	81	770	p500	'83	2,500	0	0
Lyonsville,	Edmund R. Viall,	75	14	284	9	12	84	15	15	13	97	529	771	p650	'58	3,800	0	0
McLean,	Noah Gard,	70	0	9	0	0	15	5	7	0	13	49	1,001	p600	'76	5,000	0	0
Makanda,	[No school.]																	
Malta,	Miss Eleanor Brundage,	60	0	3	0	0	3	0	3	0	6	15	1,400	p700	'59	5,000	0	0
Marseilles,	Prof. E. A. Collins,	253	26	1,043	140	198	200	222	76	6	594	2,479	2,616	1,200	'60	6,000	0	0
Marshall,	Mrs. Robt. L. Warriner,	115	35	68	15	12	85	30	20	10	106	346	1,531	p900	'94	7,000	0	0
Mattoon,	S. R. Evans, h	175	60	34	0	0	17	0	15	10	10	86	5,165	1,600	'98	25,000	0	0
Mayfield,	Arthur Pelton,	40	20	0	0	0	0	0	0	0	0	0		750		0	0	0
Maywood,	Frank K. Mann,	169	45	46	15	4	36	8	14	0	38	161	2,398	1,200	'84	10,000	0	900
Mazon,	Joel H. Barker,	135	28	21	10	30	15	10	7	0	35	128	1,168	p800	'92	8,000	0	400
Melville,	Miss J. A. Challacombe,	60	0	0	0	60	5	0	3	0	0	68	168		'76	2,000	0	0
Melvin,	Jacob Gedelman,	45	0	0	0	0	0	0	5	5	15	25	625	p900	'88	5,000	0	0
Mendon,	Dudley H. Myers,	186	52	83	0	20	44	22	0	0	115	284	19,500	p800	1906	20,000	0	0
Metropolis,	J. M. Boicourt,	50	0	0	0	12	6	0	0	0	3	21	454	443	'90	7,000	0	275
Millburn,	Rev. A. W. Safford, h	164	30	71	10	12	21	75	11	11	40	251	1,050	p800	'65	5,000	0	0
Mill Creek,	Will F. Vansickle,	60	0	0	0	0	5	0	0	0	0	5	123		'90	2,000	0	0
Moline, 1st,	O. J. Root,	400	25	388	54	228	332	50	54	0	625	1,731	2,504	p2,000	1900	65,500	10,500	6,500
,, 2d,	W. L. Stange,	150	67	21	0	16	23	10	10	0	32	112	1,516	1,000	'85	7,000	0	425
,, Union,	Wilson P. Hunt,	75	19	0	0	4	48	10	0	0	0	62	1,686	600	1906	4,500	0	1,000
Morgan Park,	James Chalmers,	105	25	13	0	7	0	7	10	0	186	223	4,428	1,500	'90	8,500	0	0
Morris,	Charles A. Violet,	188		0	0	0	8	0	0	0	10	18	3,002	1,180	'67	30,000	0	6,000
Morton,	Mrs. Dora May Horton,	120	44	15	0	0	13	0	0	0	0	28	850	p600	'71	3,000	0	0
Morton Park,	A. K. Flynn,	133	74	0	0	11	0	1	0	0	0	12	1,063	1,200	1904	6,000	0	1,000
Mound City,	J. M. Humbard,	132	30	7	0	0	15	0	5	5	45	77	920	p700	'88	6,000	0	0
Mounds,	William Gallion,	90	0	0	0	7	0	0	0	0	0	7	655	600	'89	2,300	0	0
Mount Forest,	Miss Mary Morehouse, h	21	0												'88	800	0	0
Mt. Palatine,	Miss Edna Harkins,	13		3	0	0	2	0	0	0	0	5		250	'69	750	0	0
Naperville,	Irving Goodrich,	125	79	80	0	0	106	33	26	12	124	381	13,583	p1,000	1906	30,000	0	0
,, *Ger.*,	Carl Hageman,	34	12	5	0	5	0	0	5	0	25	40	1,100	p900	'98	8,000	0	1,000

p, Free use of parsonage.

CHURCHES		CLERKS	MINISTERS			MEMBERS				ADMITTED			REMOVED				BAPT.		
City or Town	Org.	Name	Name	Ord.	C'd	Ma.	Fe.	To.	Ab.	C.	L.	To.	Di.	L.	Dc.	To.	Ad.	Inf.	Fam.
Neponset,	1855	Miss Mabel Stetson,	H. Linwood Hartwell, *p.*	'95	'03	36	72	108	22	2	3	5	4	3	0	7	2	1	**100**
New Grand Chain,	1886	James M. Jones,				20	35	55	23	0	0	0	1	0	0	1	0	0	
Newton, **Adams,**	1872	[No report.]																	
New Windsor,	1870	Mrs. E. R. Petrie,	George Williams, *p. c.*	'04	'04	15	43	58	10	4	0	4	1	4	0	5	0	0	50
Nora,	1853	Mrs. Cora Blackman,				7	24	31	3	0	0	0	0	0	0	0	0	0	40
Normal,	1865	Kent D. Lord,				29	59	88	19	3	0	3	6	5	0	11	3	0	65
North Aurora,	1889	[No report.]																	
Oak Lawn,	1891	Mrs. Helen C. Marr,	John M. Green, *p.*	'57	'01	8	11	19		6	5	11	0	0	0	0	2	8	20
Oak Park, 1st,	1863	W. F. Furbeck,	William E. Barton, *p. c.*	'85	'99	330	542	872	125	18	39	57	5	20	0	25	7	7	350
,, 2d,	1888	Dea. Wm. E. Longley,				237	385	622	115	32	22	54	6	23	24	53	9	13	250
,, 3d,	1899	William G. Roberts,	Arthur H. Armstrong, *p. c.*	'94	'02	126	209	335	44	32	12	44	4	11	0	15	6	9	175
,, 4th,	1897	Mrs. Wm. J. Unfried,	Hiram J. Ferris, *p.*	'70	'06	19	34	53	9	2	2	4	0	14	0	14	2	5	50
Odell,	1862	Mrs. Ella B. Hossack,	David Y. Moor, *p.*	'00	'03	27	86	113	2	2	4	6	6	2	7	15	0	8	130
Olive, **Albion,**	1878	Thomas J. Jacobs,				10	16	26	0	0	0	0	0	0	0	0	0	0	20
Olney,	1873	Miss Sadie Schmaulhansen	John L. Howie, *p.*	'99	'06	33	61	94	11	3	3	6	1	2	0	3	3	0	50
Onarga,	1879	Miss Cora F. Sheppard,	James J. Watson, *p.*	'95	'05	33	49	82	4	4	8	12	1	0	15	16	4	5	37
Oneida,	1855	A. D. Metcalf,	W. Knighton Bloom, *p.*	'98	'06	33	72	105	18	2	0	2	3	0	0	3	0	0	93
Ontario, **Oneida, R. F. D.,**	1848	Dea. Geo. H. Wetmore,	Allison J. Betz, *p.*	'04	'07	21	39	60	8	0	2	2	2	5	2	9	0	0	50
Oswego,	1847	Charles Roberts,				17	66	83	23	0	0	0	1	9	0	10	0	0	20
Ottawa,	1839	J. G. Schumacher,	J. Webster Bailey, *p.*	'82	'06	143	401	544	60	12	7	19	3	13	0	16	4	1	325
Park Ridge,	1843	Lewis D. Perkins,				23	52	75	0	0	0	0	2	10	4	16	0	1	100
,, *German,*	1891	Ferdinand Etjen,	William F. Essig, *p.*	'98	'06	32	35	67	2	5	2	7	1	2	0	3	0	9	60
Paxton,	1858	Henry B. Henderson,	Arthur Miles, *p.*	'91	'05	89	134	223	39	5	11	16	2	6	0	8	1	1	88
Payson,	1836	Joel K. Scarborough,	David E. Todd, *p.*	'83	'99	56	110	166	30	4	1	5	1	3	0	4	1	1	66
Pecatonica,	1854	F. L. Babcock,	Richard Smith, *p.*	'92	'04	13	39	52	5	0	0	0	1	1	0	2	0	1	
Peoria, 1st,	1834	Alfred H. Hiatt,	John Faville, *p.*	'80	'89	224	392	616	57	19	29	48	5	13	1	19	8	9	480
,, Plymouth,	1889	Arthur W. Benfield,	Ray J. McColl, *p.*	'05	'07	73	157	230	8	11	0	11	3	12	6	21	7	3	200
,, Union,	1890	Robert S. Schnebly,	J. Merle Stevens, *p.*	'00	'07	107	194	301	9	14	18	32	3	8	0	11	2	25	127
,, Averyville,	1893	Dea. Geo. F. Adams,	Charles E. Marsh, *p.*	'68	'04	14	16	30	7	4	2	6	0	0	0	0	0	0	24
,, *German Ref.,*	1896	Herman Mammen,	Carl W. Wolter, *p.*	'00	'03	29	29	58	0	10	0	10	1	0	0	1	2	2	35
,, 2d,	1904	Miss Addie Daub,	Charles E. Marsh, *p.*	'68	'04	6	16	22	8	0	0	0	0	0	0	0	0	7	24
Peru,	1853	Dea. Henry E. Hackman,	John F. Childress, *p.*	'86	'02	32	93	125	21	2	6	8	0	1	0	1	1	2	200
Pittsfield,	1837	W. C. Bush,	Laurence G. Kent, *p.*	'96	'06	86	188	274	0	30	10	40	3	0	0	3	30	0	90
Plainfield,	1834	[No report.]																	
Plano,	1858	Orville C. Kilts,	Charles J. Kellner, *p.*	'04	'05	20	41	61	11	1	1	2	1	1	0	2	0	6	30
Plymouth,	1836	M. E. Young,	J. Franklin Parsons, *p.*	'96	'05	38	74	112	0	0	0	0	0	0	0	0	0	0	
Poplar Grove,	1863	Mrs. Edith Hull,	A. Clark Selby, *p. c.*	'05	'06	16	20	36	8	0	2	2	0	5	0	5	0	1	30
Port Byron,	1849	Mrs. F. T. Schafer,	William B. Shaw, *p.*	'89	'02	48	84	132	15	10	3	13	3	1	0	4	3	2	67
Princeton,	1831	Reeve Norton,	John W. Welsh, *p.*	'97	'03	125	260	385	42	125	30	155	9	5	0	14	90	3	200
Prophetstown,	1895	Mrs. Willard S. Ellison,	Charles H. Burdick, *p.*	'02	'05	112	225	337	47	138	5	143	1	9	0	10	124	9	200

CHURCHES	SUNDAY SCHOOL		Y.P.S.	BENEFICENCE									Home Exp.	SALARIES, VALUES, ETC.				
Place	Superintendent	Mem.	Mem.	Foreign Miss.	Ed'n	Ch. Bdg	Home Miss.	A.M. A.	S. S.	Min. Aid	Other	Total		Salary, etc.	Ch. Erec.	Value of Ch. Prop.	Inv. Funds	Amt. of Debt
Neponset,	A. E. Stetson,	120	28	$22	$20	$11	$17	$11	$7	$0	$28	$116	$1,000	p$800	'63	$4,200	$0	$0
N. Grand Chain,	John A. Lewis,	40	0	0	0	9	8	0	10	0	0	27	40	p400	'86	3,000	0	0
Newton,	[No report.]																	
New Windsor,	Rev. Geo. Williams,	64		11	0	0	7	0	5	0	17	40	1,000	720	'76	3,100	0	0
Nora,	Mrs. Ellen Cooper,	65	0	0	0	0	0	0	0	0	0	0			'54	300	0	0
Normal,	W. H. Odell,	75	23	45	4	5	14	4	5	0	0	77	1,050	p660	'92	4,500	0	0
North Aurora,	[No report.]																	
Oak Lawn,	J. C. Plumb,	40	0	0	0	7	0	0	0	0	0	7	800	200	1902	2,000	0	0
Oak Park, 1st,	A. F. Allen,	467	60	4,354	1404	3,[illegible]	3,637	429	300	208	6,553	20,023	16,818	p4,000	'73	77,500	0	0
,, 2d,	Frank Kimball,	451	66	3,934	640	20	4,186	93	276	49	5,877	15,075	10,312		'99	70,000	0	7,500
,, 3d,	Geo. K. Hemingway,	m 412	125	342	158	88	593	40	33	16	622	1,892	3,914	1,500	1903	18,000	0	1,461
,, 4th,	H. K. Misenhiemer,	h 174	50	52	68	2	3	0	0	0	16	141	1,021	520	'99	4,000	0	0
Odell,	F. N. Hossack,	h 174	54	115	49	47	51	45	33	14	24	378	2,023	p900	'66	14,000	0	0
Olive,	James Johnson,	30	20	0	0	0	0	0	0	0	0	0	200	200	'78	900	0	0
Olney,	Mrs. H. I. Morse,	100	60	2	0	10	25	3	5	0	15	60	990	1,600	'98	25,000	0	0
Onarga,	Mrs. Lora Owen,	61	17	10	0	5	15	0	5	0	15	50	739	p500	'83	2,500	0	0
Oneida,	A. D. Metcalf,	h 143	30	37	23	18	29	18	24	6	145	300	1,425	p800	'56	8,000	0	0
Ontario,	Cornelia A. Moshier,	50		10	0	0	4	0	10	0	4	28	875	p600	'50	2,000	0	0
Oswego,	[No report.]			0	0	0	0	0	0	0	0	0			'94	7,200	0	0
Ottawa,	Duncan McDougall,	425	75	1,035	49	20	545	75	25	65	375	2,189	5,685	p2,200	'72	75,000	0	0
Park Ridge,	Richard M. Williams,	102	20	11	0	0	27	0	0	0	23	61	1,133		'76	12,000	0	1,000
,, *Ger.*,	Mrs. Mary Tarnow,	60	23	0	0	0	10	0	0	0	50	60	507	580	'98	1,800	0	0
Paxton,	Mrs. Mary Strong,	h 89	52	125	88	23	116	15	11	0	373	751	2,075	p1,200	'66	10,000	0	0
Payson,	J. K. Scarborough,	100	60	714	130	34	279	183	14	0	83	1,437	3,715	p900	'65	3,000	3,400	0
Pecatonica,	Rev. R. Smith,	98	34	35	0	3	8	0	0	7	0	53	1,200	600	'55	3,000	0	0
Peoria, 1st,	Charles C. Miles,	392	34	552	261	9	2,713	47	82	21	1,000	4,685	8,316	3,500	'83	100,000	0	0
,, Plymouth,	Mrs. Lottie Meredith,	87	20	77	11	100	40	0	7	0	0	235	1,785	p1,200	'96	17,000	0	4,000
,, Union,	Henry W. Lynch,	450	90	25	0	4	56	0	0	0	20	105	3,250	1,500	'94	14,000	0	0
,, Averyville,	A. J. Bliss,	70		0	0	1	0	0	0	0	0	1	400	300	'93	3,500	0	0
,, *Ger. Ref.*,	Rev. C. W. Wolter,	50	15	0	5	5	5	0	5	0	0	20	1,136	600	'96	8,000	0	0
,, 2d,	Rev. C. E. Marsh,	42		0	0	1	0	0	0	0	0	1	99	200	'93	1,400	0	0
Peru,	Henry E. Hackman,	224	73	46	48	27	43	16	25	12	48	265	1,550	1,000	'54	8,000	0	0
Pittsfield,		139		82	0	18	67	0	0	0	20	187	1,600	p1,200	'80	14,000	0	0
Plainfield,	[No report.]																	
Plano,	B. M. Olsen,	60	25	2	0	2	0	0	1	0	2	7	810	p600	'58	3,000	0	0
Plymouth,	J. F. Hedgcock,	45	45	4	6	2	8	4	11	0	6	41	1,469	800	1904	7,500	0	0
Poplar Grove,	F. W. Edgell,	37	25	15	2	5	5	5	4	5	0	41	870	p600	'77	3,000	0	0
Port Byron,	Mrs. Chas. Sidlinger,	100	32	32	77	0	20	0	4	0	15	148	976	p800	'56	4,000	0	0
Princeton,	Francis W. Stewart,	258	40	383	45	20	190	28	18	19	172	875	11,000	p1,500	1906	28,500	0	0
Prophetstown,	Charles W. Fenn,	175	65	23	0	10	72	12	5	0	202	324	1,890	p1,100	'95	6,500	0	0

p, Free use of parsonage.

CHURCHES		CLERKS	MINISTERS			MEMBERS				ADMITTED			REMOVED				BAPT.		
City or Town	Org.	Name	Name	Ord.	C'd	Ma.	Fe.	To.	Ab.	C.	L.	To.	Di.	L.	Dc.	To.	Ad.	Inf.	Fam.
Providence, **Tiskilwa, R. D.**	'41	Chester S. Kinter,	J. Scott Carr, *p.*	'87	'06	57	68	125	35	5	7	12	4	4	0	8	3	0	80
Quincy,	1833	F. G. Ertell,	James Robt. Smith, *p. c.*	'92	'03	131	297	438		8	9	17	4	12	0	16	2	5	325
Rantoul,	1859	D. S. Bailey,	John H. Runnalls, *p.*	'89	'05	49	49	98	11	3	1	4	0	6	0	6	3	0	47
Richmond,	1843		[Percival H. Barker,]	'05	'06	6	30	36	2	1	6	7	0	1	0	1	0	0	30
Ridge, **Grayville,**	1868	Richard A. Curtis,				16	24	40	6	0	0	0	0	1	0	1	0	0	20
Riley, **Marengo,**	1860	Mrs. Fred Worf,				6	19	25	5	6	9	15	0	0	0	0	3	1	17
Rio,	1872	Mrs. Hattie Mansfield,				11	42	53	5	4	3	7	0	1	0	1	4	0	37
Roberts,	1875	Mrs. A. W. Martin,	William B. Milne, *p.*	'99	'05	38	71	109	7	0	2	2	1	6	0	7	0	2	50
Rockefeller,	1889	Mrs. W. L. Rich,	Arnett W. Depew, *p.*	'86	'04	15	24	39	11	0	0	0	0	2	0	2	0	0	45
Rock Falls,	1875	George H. Jennings,	Edward W. Murray, *p.*	'97	'07	79	133	212		12	0	12	1	3	0	4	4	8	111
Rockford, 1st,	1837	Sherman B. Letts,	Frank M. Sheldon, *p. c.*	'01	'05	114	262	376	80	2	12	14	3	14	0	17	0	8	250
„ 2d,	1849	Walter B. Taylor,	Peter M. Snyder, *p.*	'80	'00	251	518	769	125	15	26	41	9	7	16	32	0	9	480
Rockton,	1838	Mrs. Emma Mellen,	Philip H. Mason, *p.*	'88	'04	15	43	58	8	10	4	14	2	0	0	2	8	0	50
Rollo,	1865	Mrs. Frances Hyde,	[William E. Paul, *Lic.*]		'06	27	41	68	20	2	0	2	1	7	4	12	2	5	40
Roodhouse,	1873	Dea. J. H. Carkhuff,	Wm. Rogers Butcher, *p.*	'69	'05	13	31	44	12	0	8	8	1	2	7	10	0	0	40
Roscoe,	1843	Mrs. M. K. Sargent,	Quincy L. Dowd, *p.*	'76	'05	42	56	98	22	1	3	4	3	0	6	9	1	7	40
Rosemond,	1856	Charles A. Wilcox,	[William W. Betts, *Lic.*]		'06	49	72	121	11	3	0	3	4	8	0	12	0	3	44
Roseville,	1851	Mrs. Geo. F. Meacham,	Joseph R. Beard, *Sup.*	'94	'04	29	53	82	23	0	1	1	2	8	0	10	0	0	38
St. Charles,	1837	F. W. Alexander,				58	108	166	19	15	6	21	4	2	0	6	6	6	208
Sandoval,	1859	Frank W. Powers,	Wm. Jasper Trueblood, *p.*	'78	'06	49	81	130	0	0	0	0	0	8	0	8	0	0	90
Sandwich,	1853	Clare A. Phelps,	James M. Lewis, *p.*	'91	'95	127	246	373	62	30	14	44	1	9	0	10	15	6	250
Seatonville,	1893	D. J. C. White,	James S. MacInnes, *p.*	'99	'07	46	65	111		5	0	5	0	5	1	6	0	0	
Seward,	1841	W. C. Neeley,	Waldo B. Harris, *p.*	'76	'01	38	46	84	24	2	2	4	0	2	0	2	3	2	50
„ 1st, **Minooka,**	1870	William J. Heap,				24	36	60	4	0	0	0	2	4	0	6	3	4	40
„ 2d, **Minooka,**	1891	Mrs. Ellis H. Jones,				21	34	55	8	3	2	5	0	0	0	0	1	0	50
Shabbona,	1876	Miss Carrie M. Wormley,	John W. Davies, *p.*	'02	'05	53	123	176	20	12	2	14	3	4	0	7	5	3	150
Shaw, **Amboy, R. F. D.**	1896	Roy W. Gooch,	[Mossman Pilcher, *Meth.*]	'66	'06	14	16	30	0	0	0	0	1	0	10	11	0	0	25
Sheffield,	1854	Charles W. Boyden,	Edward A. Harris, *p.*	'95	'06	36	73	109	17	23	5	28	1	9	0	10	8	0	60
Sherrard,	1895	H. E. Sudlow,	[A. C. Kelley, *Lic.*]		'06	22	88	110	15	19	2	21	2	3	0	5	4	0	65
Shirland,	1846	Mrs. J. H. Brown,	Franklin L. Fisk, *p.*	'83	'06	7	21	28	8	0	0	0	0	3	0	3	0	0	32
Somonauk,	1885	Miss Ida F. Powell,	H. Samuel Fritsch, *p.*	'05	'05	71	153	224	32	22	5	27	1	8	0	9	5	13	120
Speer,	1905	Mrs. Ellen Parish,	[Thomas Martin, *Presb.*]	'78	'05	9	16	25	5	0	3	3	0	1	0	1	0	0	24
Springfield, 1st,	1868	George E. Coe,	William J. Johnson, *p.*	'79	'02	89	178	267	9	7	24	31	2	6	20	28	0	5	135
„ Plymouth,	1887	Gilbert Winter,	Ezra E. Frame, *p.*	'86	'06	57	106	163	28	16	7	23	1	6	0	7	4	0	125
„ Hope,	1892	Mrs. Thomas L. Marsden,				13	21	34	2	0	0	0	0	1	6	7	0	1	15
Spring Valley,	1886	Ralph F. Hannum,	William Kilburne, *p.*	'88	'05	53	131	184	31	33	2	35	3	15	41	59	22	14	175
Stark,	1885	Mrs. Blanche Dunn,	James D. Wyckoff, *p.*	'59	'05	23	37	60	17	3	2	5	0	0	0	0	2	1	37
Steger,	1899	Mrs. Carrie King,	[Fred Reiner, *Lic.*]		'05	20	42	62	3	12	5	17	1	5	0	6	4	7	35
Sterling,	1857	C. D. Randall,	Theodore Crowl, *p.*	'72	'93	178	316	494	37	15	6	21	13	5	0	18	8	5	230

CHURCHES	SUNDAY SCHOOL		Y.P.S.	BENEFICENCE									Home Exp.	SALARIES, VALUES, ETC.				
Place	Superintendent	Mem.	Mem.	Foreign Miss.	Ed'n	Ch. Bdg	Home Miss.	A.M. A.	S. S.	Min. Aid	Other	Total		Salary, etc.	Ch. Erec.	Value of Ch. Prop.	Inv. Funds	Amt. of Debt
Providence,	Miss Flora Whittaker,	170	20	$64	$8	$9	$44	$15	$10	$0	$6	$156	$1,000	p$700	'70	$3,000	$0	$0
Quincy,	Thomas C. White,	306	50	267	0	30	1,325	25	320	0	1,200	3,167	6,250	p3,000	'72	100,000	3,300	0
Rantoul,	Mrs. M. Ekblaw, h	90	0	25	4	11	6	13	3	15	17	94	884	p500	'67	7,000	0	0
Richmond,	F. H. Speaker,	25	0	0	0	0	0	0	0	0	8	8	621	600	'99	2,000	0	400
Ridge,	Robert S. Curtis,	40	0	0	0	0	0	0	0	0	0	0	160	160	'90	1,000	0	0
Riley,	Mrs. James Hall,	82	20	0	0	0	10	0	0	0	0	10	155	125	'98	1,250	0	0
Rio,	[Union school.]			11	0	0	0	17	7	0	0	35	425	350	'72	2,000	0	0
Roberts,	Miss Eula Beighle,	77	39	0	0	6	2	0	0	2	0	10	1,313	p750	'80	5,000	0	0
Rockefeller,	Irving E. Payne,	40	26	5	0	5	5	4	2	0	0	21	640	p500	'95	2,500	0	0
Rock Falls,	J. H. Mechling,	150	25	43	0	5	31	5	23	0	32	139	1,435	1,000	'76	7,000	0	1,500
Rockford, 1st,	E. O. Cook,	210	75	514	15	22	181	189	46	14	171	1,152	3,800	p1,500	'70	60,000	0	0
„ 2d,	Dr. J. L. Palmer,	294		1,219	603	132	497	198	97	46	1,019	3,811	24,708	p3,000	'94	150,000	2,000	0
Rockton,	Dr. Charles Clark,			0	0	0	5	5	0	0	0	10	802	p500	'48	9,500	0	0
Rollo,	Ellis T. White,	100	23	99	45	20	52	28	21	0	63	328	822	700	'67	2,000	0	0
Roodhouse,	Dea. J. H. Carkhuff,	38	0	15	0	8	15	0	0	0	12	50	715	p700	'75	4,000	0	0
Roscoe,	Charles Whiting,	58	31	84	2	5	49	6	20	3	5	174	686	500	'53	5,500	0	160
Rosemond,	W. O. Wilcox,	109	55	40	0	5	15	0	3	0	37	100	974	p600	'67	4,000	0	0
Roseville,	Thomas F. Randolf,	50	21	1,398	8	13	57	7	8	0	0	1,491	1,000	p800	'55	4,000	0	0
St. Charles,		358	87	117	112	0	132	63	18	0	100	542		p800	'42	7,000	0	0
Sandoval,	John B. Nowland,	80	18	6	3	3	0	0	3	2	0	17	698	p600	'97	8,000	0	0
Sandwich,	E. C. Mosher,	180	40	252	45	51	136	30	65	15	71	665	2,214	p1,400	'65	10,000	932	1,100
Seatonville,	Charles T. Fletcher,	116		0	0	0	0	0	0	0	0	0	530	700	'98	6,000	0	0
Seward,	Wilson I. Cleveland, i	85	40	107	0	28	82	30	12	8	48	315	950	p750	1901	4,000	0	0
„ 1st,	John L. Bamford,	75	15	38	5	4	42	3	10	5	54	161	435	400	'95	3,000	0	0
„ 2d,	A. Belfield,	50		51	0	0	44	0	12	0	115	222	450	400	'81	4,000	500	0
Shabbona,	Coe Davis,	175	60	133	15	19	56	27	0	0	360	610	1,397	p900	'78	5,000	0	0
Shaw,	R. W. Gooch,	50	0	0	0	15	0	0	0	0	0	15	400	300	'96	2,500	0	200
Sheffield,	B. F. Dewey,	180	40	134	0	70	210	81	13	0	50	558	1,529	p900	'93	10,000	0	0
Sherrard,	Fred Foster,	162	54	1	0	5	20	0	3	0	17	46	1,244	768	'95	2,000	0	0
Shirland,	Mrs. Alice Wilmot,	75	0	2	0	0	0	0	1	0	1	4	148	p250	'61	2,000	0	0
Somonauk,	Warren Hubbard,	183	60	42	8	16	31	15	23	2	64	201	1,486	p1,000	1902	14,000	0	0
Speer,	Mrs. Hattie Caldwell,	40	25	0	0	0	12	0	0	0	0	12	569	300		0	0	0
Springfield, 1st,	Frank H. Littlefield,	124	45	85	0	523	98	0	32	7	76	821	3,130	1,600		40,000	0	4,100
„ Plym.	D. A. DeVarez,	135	34	10	0	103	5	0	3	0	0	121	1,142	1,000	'89	12,000	0	0
„ Hope,	Thos. L. Marsden,	90	0	2	0	4	20	0	2	0	5	33	158		'89	2,000	0	0
Spring Valley,	James E. Peterfish, m	363	86	51	0	0	44	0	12	0	115	222	2,555	p1,000	'87	16,000	0	1,250
Stark,	L. C. Snare,	53	26	60	4	4	29	8	12	3	3	123	722	p500	'85	2,200	0	0
Steger,	J. L. Brochmann,	187	40	0	0	11	5	5	0	0	0	21	710	560	1900	2,000	0	0
Sterling,	James K. Chester,	308	93	201	35	45	203	102	65	0	482	1,133	3,483	2,000	'98	40,000	0	0

p, Free use of parsonage.

CHURCHES		CLERKS	MINISTERS			MEMBERS				ADMITTED			REMOVED				BAPT.		
City or Town	Org.	Name	Name	Ord.	C'd	Ma.	Fe.	To.	Ab.	C.	L.	To.	Di.	L.	Dc.	To.	Ad.	Inf.	Fam.
Stillman Valley,	1858	Fred M. Trumbull,	Robert J. Locke, *p.*	'03	'04	51	132	183	32	2	3	5	1	6	0	7	1	0	100
Strawn,	1898	Mrs. W. H. Oxley,	Fred A. Anderson, *p.*	'97	'06	11	22	33	4	0	2	2	0	2	0	2	0	0	30
Streator,	1886	Mrs. F. L. Munson,	Thomas L. Dyer, *p.*	'03	'07	25	72	97	20	0	3	3	1	11	0	12	0	3	120
Sublette,	1871	Miss Nellie M. Brown,				14	17	31	9	0	0	0	0	1	0	1	0	0	
Summer Hill,	1836	Mrs. Eliza Anderson,				29	72	101	37	0	0	0	0	3	0	3	0	0	85
Sycamore,	1840	C. H. Beach,	Benjamin M. Southgate, *p.*	'93	'01	78	201	279		7	3	10	0	3	1	4	2	4	175
Thawville,	1860	A. Hayes Black,	Arthur E. Arnold, *p.*	'67	'06	24	54	78	6	0	0	0	1	2	17	20	0	0	60
Tonica,	1857	Miss Emma J. Mudge,	Aaron W. Wiggins, *p.*	'76	'05	38	77	115	15	2	1	3	2	2	0	4	0	0	75
Toulon,	1846	Allen P. Miller,	John M. Sutherland, *p.*	'87	'04	89	174	263	30	0	4	4	4	12	0	16	0	4	125
Udina, **Elgin, R. F. D.**	1848		William Huelster, *p.*	'66	'04	10	14	24	2	0	1	1	0	0	0	0	0	0	28
Union, **Albion,**	1833	Miss Emma Curtis,	Daniel A. Evans, *p.*	'91	'05	22	32	54	10	4	0	4	1	0	0	1	4	0	21
Victoria,	1849	[No report.]																	
Vienna,	1892	L. A. Williams,				18	50	68	23	19	2	21	1	1	0	2	19	0	30
Villa Ridge,	1884	Miss Lily Rife,	Anthony R. Bosworth, *p.*	'92	'05	10	26	36	0	5	0	5	1	2	0	3	5	1	40
Wamboro, **Albion,**	1895	John S. Tinkham,				13	20	33	0	1	0	1	1	0	0	1	1	0	20
Warrensburg,	1893	Mrs. Laura E. Robinson,				9	11	20		3	2	5	0	0	20	20	2	0	14
Wataga,	1855	Mrs. Mary E. Robson,	Nathan L. Burton, *p.*	'77	'07	20	47	67	13	0	9	9	3	7	2	12	0	0	50
Waukegan,	1843	A. A. Murrie,	Thos. M. Higginbotham, *p.*	'98	'06	56	103	159	16	9	14	23	0	2	9	11	3	2	60
,, *German,*	1885	Henry Wachenfeld,				43	53	96	0	9	0	9	3	0	8	11	0	6	60
Waverly,	1836	Miss Adeline L. Everett,	Edward H. Sheppley, *p.*	'03	'06	68	113	181	24	19	6	25	0	7	0	7	10	0	70
Wayne,	1871	Mrs. H. W. Hubbard,	John Charles Evans, *p.*	'98	'07	45	72	117	21	3	2	5	2	5	1	8	3	0	75
West Chicago,	1840	A. J. Norris,	Charles E. Stebbins, *p.*	'01	'06	37	84	121	3	8	6	14	0	5	0	5	7	4	112
Western Springs,	1887	H. J. Reeve,	William S. Wescott, *p. c.*	'04	'04	56	88	144	20	25	10	35	3	10	0	13	8	0	70
West Frankfort,	1894	Miss Mary Coleman,	Charles F. Hill, *p.*	'97	'05	22	30	52	16	4	2	6	1	0	0	1	7	6	35
West Rockford, **Warsaw,**	1879	[No report.]																	
West Union, **Augusta,**	1899	[No report.]																	
Westville,	1901	Mrs. A. Stansbury,				17	33	50	9	23	4	27	0	0	14	14	13	2	50
Wheaton, 1st,	1843	E. N. Lake,				43	111	154	39	9	11	20	1	3	0	4	3	1	72
,, College Ch.,	1878	Joseph P. Shaw,	William Evans, *p.*	'94	'06	114	165	279	62	17	29	46	0	16	8	24	1	1	90
Whiteflock, **Plymouth,**	1905	Mrs. C. H. Hendricks,	[Charles M. Stewart, *Sup.*]			18	35	53	0	27	0	27	0	0	0	0	17	0	32
Wilmette,	1875	Dr. John Legsworth,	Spencer C. Haskin, *p.*	'92	'02	85	148	233	40	11	31	42	2	7	3	12	7	0	200
Winnebago,	1846	[No report.]																	
Winnetka,	1874		Benj. S. Winchester, *p.*	'97	'04	38	80	118	16	7	9	16	2	3	0	5	2	6	200
Woodburn,	1840	W. R. Smalley,	Eben Herbert, *p.*	'84	'05	38	74	112	27	0	3	3	1	4	0	5	0	0	50
Woodstock,	1865	George W. Bergen,	Christopher H. Bente, *p.*	'85	'03	30	76	106	24	0	0	0	0	2	2	4	0	7	
Wyanet,	1866	Miss Lily M. Bergh,	Alfred E. Randell, *p.*	'00	'05	82	128	210	34	92	4	96	3	6	0	9	71	5	112
Wyoming,	1873		William Moore, *p.*	'83	'05	47	134	181	27	10	15	25	2	5	0	7	7	6	130
Wythe, **Warsaw,**	1851	Charles W. Johnson,	[J. M. Thompson, *Pres.*]		'01	22	36	58	5	0	0	0	0	2	0	2	0	0	45
Yorkville,	1836	Miss Eliza Delaney,	Stafford W. Meek, *p.*	'73	'93	56	101	157	24	2	0	2	2	0	0	2	2	0	62

CHURCHES	SUNDAY SCHOOL		Y.P.S.	BENEFICENCE									Home Exp.	SALARIES, VALUES, ETC.				
Place	Superintendent	Mem.	Mem.	Foreign Miss.	Ed'n	Ch. Bdg	Home Miss.	A.M. A.	S. S.	Min. Aid	Other	Total		Salary, etc.	Ch. Erec.	Value of Ch. Prop.	Inv. Funds	Amt. of Debt
Stillman Valley,	John A. Atwood,	90	23	$92	$33	$17	$37	$42	$25	$7	$74	$327	$2,287	p$1100	'93	$10,000	$0	$0
Strawn,	Walter Watterson,	80	57	13	2	2	11	0	4	0	0	32	242	144	'79	2,000	0	0
Streator,	F. L. Munson,	150		0	0	0	17	0	0	0	0	17	815	p1,200	1902	20,000	0	3,500
Sublette,	Miss Flora B. Brown,	30	0	0	0	2	0	0	0	0	7	9	62		'71	1,000	0	0
Summer Hill,	Mrs. Eliza Anderson,	70	0	4	0	0	4	0	2	0	0	10	375	p500	'43	5,600	0	0
Sycamore,	David A. Syme,	300	96	125	65	32	76	147	50	10	220	725		p1,200	'84	32,500	2,200	0
Thawville,	James Laurence,	40	30	53	7	3	62	5	0	6	0	136	943	p600	'73	5,000	0	0
Tonica,	Mason Bullock, h	185	47	48	0	5	29	5	9	5	5	106	1,575	900	'60	5,000	0	0
Toulon,	Allen P. Miller,	144	75	163	28	42	195	70	36	26	100	660	1,700	p1,100	'83	15,000	0	0
Udina,	Milo Warner,	60	22	16	0	0	17	3	7	0	5	48	410	325	'53	2,000	0	0
Union,	George P. Curtis,	107	28	11	0	0	0	0	15	0	0	26	235	200	'72	800	0	0
Victoria,	[No report.]																	
Vienna,	L. A. Williams,	60	45	7	12	0	14	0	8	0	0	41	312	250	'99	3,000	0	0
Villa Ridge,	Mrs. Seth Titus,	65	0	8	0	5	26	0	0	0	0	39	651	p500	'93	5,000	0	0
Wamboro,	Miss Fannie Moody,	45	0	2	0	1	5	0	6	1	0	15	80	63	'94	700	0	0
Warrensburg,	Dr. A. F. Botts,	30	0	5	0	3	0	0	4	0	0	12	207		'95	3,500	0	0
Wataga,	J. C. Williamson,	67	18	0	0	0	0	3	3	0	18	24	1,098	p650	'60	3,500	2,000	0
Waukegan,	L. H. Bushnell, h	167	31	100	0	10	30	9	17	6	36	208	1,239	1,000	'68	8,000	0	0
,, *Ger.*,	Henry Wachenfeld,	42	12	0	0	2	9	0	2	0	7	20	750	600	'86	7,000	0	0
Waverly,	A. W. Reagle, h	159	45	44	3	11	80	2	3	4	4	151	1,297	p1,000	'49	6,000	0	0
Wayne,	H. A. Strohm,	151	46	5	0	0	0	0	0	0	0	5	1,036	p900	'71	9,000	0	0
West Chicago,	Mrs. A. J. Norris,	175	60	16	21	12	56	28	10	5	0	148	1,200	p800	'68	10,000	0	0
Western Springs,	Thomas H. Campbell,	153	62	144	0	0	90	29	28	13	197	501	2,350	1,500	'95	5,000	0	0
West Frankfort,	Charles W. Pickerel,	55	0	0	0	5	20	0	0	0	7	32	405	200	'97	1,500	0	0
West Rockford,	[No report.]																	
West Union,	[No report.]																	
Westville,		120	0	0	0	0	0	0	7	0	0	7	1,175	900	1904	6,000	0	1,000
Wheaton, 1st,	J. M. Grove,	131	23	95	20	7	88	30	16	9	110	375	2,500	p1,100	'78	6,000	0	400
,, College ch.,	D. A. Straw,	235	121	494	796	11	136	234	17	0	497	2,185	2,160					
Whiteflock,	M. D. Wear,	0	0	0	0	0	0	0	0	0	0	0	425	400	1905	2,000	0	0
Wilmette,	H. B. Gates,	283	42	237	30	107	150	33	41	13	0	611	5,000	1,500	1905	30,000	0	11,000
Winnebago,	[No report.]																	
Winnetka,	Miss May Gillespie,			419	66	21	131	128	21	9	163	958	5,340	2,500	1905	43,000	0	0
Woodburn,	Dr. N. P. Frost,	96	41	25	0	10	22	17	10	3	11	98	803	p600	'44	2,500	0	0
Woodstock,	George M. Bergen,	80	0	6	0	0	21	0	10	0	27	64	13,300	p1,000	1906	17,000	0	0
Wyanet,	H. A. Perrin,	125	45	0	0	0	0	0	10	0	2	12	1,692	p720	'66	8,000	500	0
Wyoming,	Mrs. L. Huleiger,	120	46	49	5	4	155	25	13	0	35	286	2,531	p1,000	'75	8,700	0	0
Wythe,	S. L. Vestal,	75	0	0	6	0	0	5	0	0	7	18	53	p200	'51	1,000	0	0
Yorkville,	Fred J. Hill,	198	17	65	14	24	26	30	21	0	83	263	1,310	p800	'71	7,000	0	0

p, Free use of parsonage.

ILLINOIS SUMMARY.

NAME OF STATE ORGANIZATION: THE GENERAL CONGREGATIONAL ASSOCIATION OF ILLINOIS.

NAMES OF CHURCHES ADDED: Chicago, Pilgrim Mayflower; Mayfield; Speer; Whiteflock.

NAME OF CHURCH CHANGED: South Danville to Danville, 1st.

NAMES OF CHURCHES DROPPED: Atlas; Cable; Clarendon Hills; Crescent City; Danvers; Fairview; Hampton; Kelleyville; Lamont, *Swedish;* Olmsted; Ullin; Winslow, Berean.

CHURCHES: *Supplied by,* — Pastors by council, 28; pastors otherwise, 219; licentiates, 16; supplies, 13; vacant, 73. Total, 349.

MINISTERS: Pastors by council, 29; pastors otherwise, 246; supplying churches, 3. Total, 278. Without charge, 123. Total number of ministers, 401.

MEMBERSHIP: No. of males, 18,289; No. of females, 35,194; Total, 53,483. Absent, 6,536. *Additions,* — on confession, 3,353; by letter, 1,932. Total, 5,285. *Removals,* — death, 504; dismission, 1,825; revision, 1,161. Total, 3,490.

BAPTISMS: Adults, 481; infants, 1,158.

FAMILIES: 36,876.

INDIANA.

GENERAL ASSOCIATION OF CONGREGATIONAL CHURCHES AND MINISTERS OF: Organized March 13, 1858. OFFICERS: Rev. Henry H. Wentworth, Terre Haute, moderator; Herbert L. Whitehead, Indianapolis, statistical secretary and treasurer. SESSION OF 1907: Terre Haute, May 14–16.

CHURCHES		CLERKS	MINISTERS			MEMBERS				ADMITTED			REMOVED				BAPT.		
City or Town	Org.	Name	Name	Ord.	C'd	Ma.	Fe.	To.	Ab.	C.	L.	To.	Di.	L.	Dc.	To.	Ad.	Inf.	Fam.
Alexandria,	1896	Mrs. Belle Weeden,				26	39	65	11	16	2	18	0	4	33	37	12	2	25
Anderson,	1891	Fred R. Eaton,	Walter R. Parr, *p.*	'98	'05	34	93	127	49	7	1	8	0	4	2	6	4	3	125
Andrews,	1883	Miss Lena Purviance,				1	8	9	0	0	0	0	0	0	0	0	0	0	5
Angola,	1869	F. G. Robertson,	John Humfreys, *p.*	'90	'04	34	96	130	14	8	8	16	3	4	0	7	8	0	75
Beechwood, **Mauckport,**	1884	Miss Jennie Youstler,				11	12	23	8	0	0	0	0	0	0	0	0	0	16
Bremen,	1874	Mrs. Laura Mensel,	David T. Williams, *p.*	'77	'05	21	54	75	10	0	1	1	0	3	0	3	0	4	36
Cannelburg,	1891	Mortimer Harris,				5	15	20	7	0	0	0	0	0	0	0	0	0	18
Cardonia,	1879	Miss Lizzie W. Stevenson,				5	30	35	5	0	0	0	0	0	2	2	0	0	30
Caseyville, **Diamond,**	1893	R. J. Cox,	[R. J. Cox, *Lay.*]			4	17	21	0	1	0	1	0	0	0	0	1	0	15
Cedarwood, **Corydon,**	1881	W. P. Mauck, **Corydon,**				12	25	37	10	0	0	0	0	0	5	5	0	0	20
Central,	1882	L. M. Lohmeyer,				13	18	31	0	0	0	0	0	0	3	3	0	0	17

ILLINOIS SUMMARY.

SUNDAY SCHOOLS: Members, 54,722.

YOUNG PEOPLE'S SOCIETIES: Societies, 251; members, 12,230.

CONTRIBUTIONS: No. of churches contributing, 305. Foreign Missions, $47,134; Education, $8,712; Church Building, $11,092; Home Missions, $39,107; American Missionary Association, $7,182; Sunday Schools, $5,798; Ministerial Aid, $1,943; Other, $48,412. Total, $169,380.

HOME EXPENSES: No. of churches reporting, 312; amount, $711,910.

INCREASE: Members, 2,831; Value of Property, $517,578; Amount of Debt, $102,411.

DECREASE; Churches, 8; Sunday School members, 243; Benevolence, $2,926; Home Expense, $14,822.

For Fifth-Year Statistics see General Summaries.

CHURCHES	SUNDAY SCHOOL			BENEFICENCE										SALARIES, VALUES, ETC.				
Place	Superintendent	Members	Young People's Societies. Mem.	Foreign Missions	Education	Church Bldg.	Home Missions	Am. Miss. Association	Cong. S. S. and Pub. Soc.	Minister'l Aid	Other Charities	Total	Home Expenditure	Salary, etc.	Date Erection of Church	Value Church Property	Investment Funds	Amt. of Debt
Alexandria,	C. C. Hall,	40	19	$0	$0	$5	$10	$0	$0	$0	$0	$15	$700	†$1000		$10,000	$0	$2,200
Anderson,	W. E. Branson,	125	0	2	2	10	26	1	8	2	50	101	1,400	a1,200	'95	17,000	0	0
Andrews,		0	0	0	0	0	0	0	0	0	0	0				3,500	0	0
Angola,	Ray E. Willis,	85	52	44	0	206	60	8	11	11	0	340	1,366	1,000	1900	8,000	0	300
Beechwood,															'84	1,000		
Bremen,	G. F. Wahl,	77	30	4	2	4	23	3	2	0	2	40	800	700	'80	2,500	0	300
Cannelburg,	L. R. Horrell,	30													'91	500		
Cardonia,	A. B. Nees,	120													'81	1,500		
Caseyville,	William Woods,	80											100		'95	1,100		
Cedarwood,															'81	1,100		
Central,	S. D. Tindal,	25												p	'82	1,000		

p, Free use of parsonage. a, Missionary aid to salary. † Both rent and aid.

CHURCHES		CLERKS	MINISTERS			MEMBERS				ADMITTED			REMOVED				BAPT.		
City or Town	Org.	Name	Name	Ord.	C'd	Ma.	Fe.	To.	Ab.	C.	L.	To.	Di.	L.	Dc.	To.	Ad.	Inf.	Fam.
Coal Bluff,	1888	Mrs. Mary Jones,				12	10	22	0	0	0	0	0	0	0	0	0	0	15
Dunkirk,	1891	Miss Emma J. Todd,				27	69	96	10	27	2	29	1	2	19	22	14	2	60
East Chicago,	1889	Hans Peterson,	Howard R. Van Auken, *p.*	'03	'05	35	75	110	10	13	7	20	0	4	8	12	1	3	105
East Mt. Carmel,	1897	Chas. H. Young,[a]				6	8	14	0	0	0	0	0	10	10	20	0	0	10
Elkhart,	1869	C. E. Kirkwood,	Andrew U. Ogilvie, *p.*	'94	'99	55	149	204	26	9	8	17	3	1	0	4	3	5	200
Elwood,	1895	Mrs. Thomas Hughes,	R. Lloyd Roberts, *p.*	'93	'05	48	75	123	1	8	4	12	3	10	31	44	6	0	200
Fairmount,	1888	Mrs. Jennie Hathaway,	Otis D. Crawford, *p.*	'72	'06	21	70	91	28	13	5	18	1	7	6	14	7	2	50
Fort Wayne, Plymouth,	1870	Herman W. Bradtmiller,	Henry T. Sell, *p.*	'77	'06	187	275	462	40	9	8	17	4	10	46	60	5	0	300
Fremont,	1874	Mrs. Vina Worden,	Philip O. Fulgham, *p.*	'94	'06	4	19	23	6	0	3	3	0	0	4	4	0	0	20
Furnessville,	1900	N. E. Williams,	Thomas Smith, *p.*	'91	'04	8	9	17	3	0	0	0	0	0	0	0	0	0	10
Hammond,	1887	Miss Sarah A. Ripley,	Norman E. Sinninger, *p.*	'01	'05	24	52	76	6	23	1	24	0	4	12	16	6	3	150
Hobart,	1885	Wm. L. Bowen,				7	13	20	0	0	0	0	0	1	0	1	0	0	20
Hosmer, **Glezen,**	1887	Miss Sallie Burlton,[b]				9	29	38	0	0	0	0	0	0	0	0	0	0	40
Indianapolis, Plymouth,	1857	Miss Elizabeth B. Griffith,	Harry Blunt, *p.*	'99	'04	107	183	290	68	0	87	87	0	0	0	0	3	5	250
,, Mayflower,	1868	Frank M. Ketcham,				59	100	159	25	0	0	0	0	20	0	20	0	0	60
,, Brightwood,	1889	Mrs. Lou Bundy,				18	46	64	5	1	9	10	2	3	0	5	0	0	32
,, People's,	1890	Mrs. Nellie Eagleson,				26	49	75	0	6	5	11	1	4	1	6	0	0	100
,, Trinity,	1896	C. Earl McCampbell,	John S. Calhoun, *p.*	'98	'07	62	102	164	0	25	10	35	0	21	42	63	1	6	200
,, Union,	1896	George Asche,	[Harlan H. Pitzer, *Lic.*]		'07	28	45	73	20	7	3	10	0	2	9	11	3	0	22
,, Covenant,	1898		J. H. Crum, *p.*																
Jamestown,	1872	C. W. Gray, **Fremont,**	P. O. Fulgham, *p.*	'94	'06	6	9	15	1	3	0	3	0	0	3	3	3	0	12
Kokomo,	1863	V. E. Vaile,	Chas. W. Choate, *p.*	'77	'98	96	167	263	0	10	2	12	1	4	0	5	2	5	150
Lake Gage, **Orland,**	1899	Mrs. S. Butler, **Fremont,**	Wm. W. Schumaker, *p.*	'02	'05	6	20	26	0	0	0	0	0	0	0	0	0	0	0
Liber, **Portland,**	1902	Mrs. Sarah A. Beard,[c]				8	11	19	0	0	0	0	0	10	9	19	0	0	10
Marion, North,	1889	Richard E. Breed, sr.,				6	6	12	0	0	0	0	0	10	33	43	0	0	10
,, The Temple,	1905	Henry C. Clayton,	William R. Bennett, *p.*	'98	'04	42	113	155	0	1	0	1	0	0	0	0	0	0	80
Michigan City, 1st,	1835	W. R. Corbin,	Fernando E. Carter, *p.*	'85	'07	78	159	237	81	0	0	0	1	3	0	4	0	0	125
,, Emanuel, *Ger.*,	1891	John Johnson,				36	30	66	0	2	4	6	0	12	0	12	10	0	25
,, Sanborn Mem'l, *Scand.*	1893	Swan Moody,				15	23	38	0	0	0	0	0	1	0	1	0	0	25
Miller,	1901	Miss Alice Camduff,				6	10	16	10	0	0	0	0	0	0	0	0	0	6
Ontario,	1840	Wilbur Gannon Lagrange,	John R. Mason, *p.*	'87	'06	31	30	61	18	22	4	26	0	2	0	2	10	0	25
Orland,	1836	Mrs. Wm. S. Barber,	Wm. W. Schumaker, *p.*	'01	'05	37	82	119	21	4	14	18	3	6	0	9	2	0	75
Perth,	1889	John Sharp,				8	20	28	0	0	0	0	1	3	2	6	0	0	50
Porter,	1891	Mrs. Hannah F. Busse,	Thomas Smith, *p.*	'91	'04	41	48	89	24	4	6	10	5	13	5	23	0	11	40
Portland,	1854	Miss Beryl Fleming,				31	41	72	18	19	4	23	0	1	0	1	1	0	45
Ridgeville,	1892	Miss Grace M. Retter,				28	46	74	13	0	0	0	2	10	0	12	0	0	35
Ross,	1888	Mrs. Lizzie Woodbridge,				6	14	20	7	0	0	0	0	0	0	0	0	0	10
Shipshewana,	1885	James M. Yoder,	John R. Mason, *p.*	'87	'06	26	39	65	12	16	6	22	0	3	8	11	16	0	40
Solsberry,	1868	James Jenkin, **Freedom,**				24	12	36	21	0	0	0	0	0	1	1	0	0	20

[a] Owensville. [b] Winslow. [c] Portland.

CHURCHES	SUNDAY SCHOOL		Y.P.S.	BENEFICENCE									Home Exp.	SALARIES, VALUES, ETC.				
Place	Superintendent	Mem.	Mem.	Foreign Miss.	Ed'n	Ch. Bdg	Home Miss.	A.M.A.	S.S.	Min. Aid	Other	Total		Salary, etc.	Ch. Erec.	Value of Ch. Prop.	Inv. Funds	Amt. of Debt
Coal Bluff,	Mrs. May Jones,	40		$	$	$	$	$	$	$	$	$	$	$	'87	$1,900	$	$
Dunkirk,	Wm. J. Connor,	150	30	1	0	8	20	0	0	0	25	54	1,230	†1,000	'96	15,000	0	300
East Chicago,	R. G. Howell,	165	95	0	35	10	0	0	10	0	85	140	1,800	1,100	'90	8,000	0	0
E. Mt. Carmel,	J. L. Enny,	30																
Elkhart,	R. W. Monger, h	235	50	106	0	0	50	5	5	0	200	366	3,300	1,300	1906	50,000	32,000	12,000
Elwood,	John Rus,	166	25	7	0	0	20	15	10	0	7	59	1,350	1,200	'96	2,500	0	0
Fairmount,	Frank W. Hathaway,	55	36	0	0	3	4	0	0	0	0	7	822	a700	'88	5,000	0	0
Fort Wayne,	A. G. Burry,	300	98	72	0	55	85	25	30	15	103	385	5,540	2,000	'93	45,000	0	0
Fremont,	Mrs. Hattie Holcomb,	25	0	0	0	3	3	0	0	7	0	13	274	a200	'80	1,800	0	60
Furnessville,	E. L. Furness,	26	0	0	0	0	0	0	0	0	0	0	105	100	1900	900	0	0
Hammond,	J. Scott,	125	21	5	5	5	10	7	10	0	0	42	1,000	a800	'88	2,000	0	0
Hobart,	A. R. Garhart,	30											100		'85	1,000		
Hosmer,	B. F. English,[a]	100											100		'57	1,000		
Indianapolis, Pl.	F. B. Willis,	75	0	17	0	0	91	0	6	4	53	171	4,125	1,800	1903	23,000	1,500	6,500
,, Mayflower,	Frank M. Ketcham,	60		109	0	0	166	0	0	0	100	375	2,000	1,800	1901	35,000	0	5,600
,, Brightwood	C. DeCamp,	86	25	3	0	0	10	1	0	0	6	20	700	a560	'90	2,500	0	400
,, People's,	James Crawford,	100	0	15	0	0	30	0	20	0	5	70	956	a1,000	'90	25,000		4,500
,, Trinity,	Earnest Walser,	175	25	19	0	0	20	0	0	0	25	64	2,482	800	'98	3,500	0	325
,, Union,	B. F. Everroad,	96	0	0	0	0	25	0	0	0	45	70	489	200	'96	1,500	0	0
,, Covenant,	N. Skimner,	125	0	5	0	4	40	0	0	0	123	172			'98	6,000	0	300
Jamestown,	C. W. Gray,	18	0	0	0	0	0	0	0	0	0	0	20	a100	'78	2,500	0	0
Kokomo,	Henry L. Davis,	175	35	128	0	0	92	0	0	0	0	220	3,700	1,800	'65	25,000	0	0
Lake Gage,	Mrs. S. Van Wagoner,[b]	25	0	0	0	0	0	0	0	0	0	0	100	a50	1900	2,000	0	0
Liber,		50													'54	800		
Marion,															'89	1,500		1,000
,, The Temple,	R. E. Breed, sr.,	100	0	40	0	0	50	0	0	0	5	95	2,142	1,500	'90	35,000	0	0
Michigan C., 1st,	A. H. Miller,	100	0	56	0	13	84	8	25	19	32	237	2,492	p	'81	25,000	0	0
,, Em., *Ger.*,	Miss Ida Schindelhauer,	85	21											700	'95	4,000		0
,, Sanborn M.,	John Eriksson,	48	30											420	'92	2,500		0
Miller,	Orland H. Meyers,	15	20												1902	1,400		0
Ontario,	Ross Scott,	66	6	4	0	0	0	0	0	0	0	4	100	a125	'49	1,000	0	0
Orland,	Homer Dutter,	116	54	21	0	10	60	5	0	0	20	116	960	p550	'45	5,000	5,200	0
Perth,	Miss Lethia Crabb,	80													'90	900		0
Porter,	H. L. Ruggles,	60	40	0	0	0	25	0	0	0	0	25	650	500	'95	1,600	0	350
Portland,	J. B. Hawkins,	80	30	0	0	4	0	0	10	0	0	14	685	500	'95	4,250	0	232
Ridgeville,	John Collett,	50	43	0	0	4	0		0	0	5	9	693	600	1904	4,000	0	300
Ross,	Mrs. Lizzie Woodbridge,	35													'88	1,400		0
Shipshewana,	Henry A. Summey,	60	0	10	0	0	11	0	0	3	0	24	124	a150	1905	2,600	0	100
Solsberry,	James Jenkin, Freedom,	40	0	0	0	0	0	0	0	0	0	0	25		'68	800	0	0

[a] Winslow. [b] Orland. p, Free use of parsonage. a, Missionary aid to salary. † Both rent and aid.

Churches		Clerks	Ministers			Members				Admitted			Removed				Bapt.		
City or Town	Org.	Name	Name	Ord.	C'd	Ma.	Fe.	To.	Ab.	C.	L.	To.	Di.	L.	Dc.	To.	Ad.	Inf.	Fam.
South Bend,	1902	F. M. Caldwell,				9	12	21	0	0	0	0	0	0	18	18	0	0	12
So. Vigo, **W. Terre Haute,**	1854	Thos. N. Black,[a]				14	35	49	0	0	5	5	0	0	0	0	0	0	21
Terre Haute, 1st,	1834	C. C. Oakey,	Henry H. Wentworth, *p.*	'92	'03	62	217	279	42	2	3	5	1	2	1	4	2	2	180
,, Plymouth,	1891	Wm. Siebenmorgen,	Thos. E. Watt, *p.*	'98	'07	24	40	64	5	2	3	5	0	6	3	9	0	0	25
,, West,	1884	Miss Bertha All,	Chas. L. Mills, *p.*	'03	'03	44	116	160	19	12	13	25	2	2	6	10	5	0	144
Washington,	1890	John P. Scheid,	William C. Allen, *p.*	'92	'05	17	41	58	11	27	11	38	3	10	4	17	2	0	50
Whiting,	1890	Chas. S. Gibson,	J. Martman, *p.*	'06	'06	28	40	68	1	1	3	4	0	1	2	3	1	0	50

[a] West Terre Haute.

Name of State Organization: General Association of Congregational Churches and Ministers of Indiana.
Name of Church changed: Gage, to Lake Gage.
Name of Church dropped: Indianapolis, North.
Churches: *Supplied by,* — Pastors by council, 0; pastors otherwise, 26; licentiates, 2; supplies, 2; vacant, 27. Total, 57.
Ministers: Pastors by council, 0; pastors otherwise, 23; supplying churches, 2. Total, 25. Without charge, 9. Total number of ministers, 34.
Membership: No. of males, 1,708; No. of females, 3,279; Total, 4,987. Absent, 666. *Additions,* — on confession, 298; by letter, 242. Total, 540. *Removals,* — death, 37; dismission, 323; revision, 328. Total, 688.
Baptisms: Adults, 128; infants, 53.

INDIAN TERRITORY.

(See Oklahoma.)

CHURCHES	SUNDAY SCHOOL		Y.P.S.	BENEFICENCE									Home Exp.	SALARIES, VALUES, ETC.				
Place	Superintendent	Mem.	Mem.	Foreign Miss.	Ed'n	Ch. Bdg	Home Miss.	A.M.A.	S.S.	Min. Aid	Other	Total		Salary, etc.	Ch. Erec.	Value of Ch. Prop.	Inv. Funds	Amt. of Debt
				$	$	$	$	$	$	$	$	$	$	$		$	$	$
South Bend,	F. M. Caldwell,														'58	500		0
South Vigo,	Thomas N. Black,[a]	45																
Terre Haute, 1st	Frank C. Wagner,	130	0	215	0	17	115	10	7	0	44	408	3,936	1,800	1903	50,000	0	0
,, Plymouth,	William H. Bear,	70	23	51	1	2	2	0	1	0	0	57	652	331	'93	7,000	0	120
,, West,	J. C. Stowell,	201	45	47	0	7	16	3	3	0	56	132	1,859	p600	'85	1,550	0	0
Washington,	Henry Bennington,	75	30	0	0	0	0	0	1	0	0	1	200	100	'92	2,000	0	0
Whiting,	Chas. S. Gibson, h	169	15	25	0	0	15	0	4	0	65	109	1,650	900	'94	9,000	0	0

[a] West Terre Haute.

p, Free use of parsonage.

FAMILIES: 3,591.
SUNDAY SCHOOLS: Members, 4,639.
YOUNG PEOPLE'S SOCIETIES: Societies, 25; members, 4,623.
CONTRIBUTIONS: No. of churches contributing, 33. Foreign Missions, $1,006; Education, $45; Church Building, $370; Home Missions, $1,163; American Missionary Association, $91; Sunday Schools, $163; Ministerial Aid, $61; Other, $1,056. Total, $3,955.

HOME EXPENSES: No. of churches reporting, 39; amount, $80,427.
INCREASE: Home Expense: $23,362; Value of Property, $38,050.
DECREASE: Churches, 1; Members, 152; Sunday School members, 380; Benevolence, $4,345; Amount of Debt, $7,647.
LEGACIES: $10,800.

For Fifth-Year Statistics see General Summaries.

IOWA.

THE GENERAL CONGREGATIONAL ASSOCIATION OF: Organized Nov. 6, 1840. OFFICERS: Rev. Charles A. Moore, Davenport, moderator; Rev. John O. Stevenson, Waterloo, statistical secretary and treasurer. SESSION OF 1907: Grinnell, May 21–24.

CHURCHES		CLERKS	MINISTERS			MEMBERS				ADMITTED			REMOVED				BAPT.		
City or Town	Org.	Name	Name	Ord.	C'd	Ma.	Fe.	To.	Ab.	C.	L.	To.	Di.	L.	Dc.	To.	Ad.	Inf.	Fam.
Adelphi,	1906	Mrs. Mabel Anthony,	W. A. Alcorn, *p.*	'96	'06	5	12	17	0	13	4	17	0	0	0	0	6	0	50
Agency,	1895	Mrs. Lenora Dodd,				15	22	37	0	0	0	0	0	0	0	0	0	0	30
Alden,	1866	Miss Clementine Rummel,	Nirum P. Olmstead, *p.*	'03	'06	41	86	127	20	3	5	8	4	2	17	23	1	1	80
Alexander,	1897	Abraham L. Refsnider,	William G. Marts, *p.*	'72	'06	29	30	59	10	0	2	2	0	3	0	3	0	10	20
Algona,	1858	Miss Ethel M. Laird,	Otis H. Holmes, *p.*	'97	'02	61	150	211	20	6	4	10	4	8	0	12	5	9	130
Allison,	1887	Dea. H. L. Wild,	[Wm. H. Wolcott, *U. B.*]	'91	'06	33	54	87	17	0	2	2	0	1	0	1	0	0	22
Almoral, **Earlville, R. F. D.**	1857	Mrs. Lillie B. Ausman,				33	34	67	0	22	2	24	2	0	0	2	19	2	87
Alton,	1890	John Waldron,				10	21	31	9	0	0	0	1	0	0	1	0	5	25
Alvord,	1891	Mrs. A. H. Fiebelkorn,				4	9	13	2	0	0	0	0	0	1	1	0	0	25
Ames,	1865	Mrs. Martha F. Wilson,	William J. Minchin, *p.*	'96	'06	111	212	323	55	6	32	38	3	32	0	35	2	4	200
Anamosa,	1846	Miss A. Cunningham,	Charles H. Beaver, *p.*	'99	'05	37	111	148	16	5	4	9	1	5	0	6	3	1	111
Anita,	1870	W. E. Fisk,	Harry Frisbie Bohn, *p.*	'93	'06	70	121	191	0	2	12	14	4	13	11	28	2	0	125
Ankeny,	1898	David Essick,	Joseph Steele, jr., *p.*	'92	'98	61	83	144	13	5	10	15	1	5	0	6	3	0	40
Arion,	1903	E. P. Wigg,				17	27	44	9	0	5	5	0	0	5	5	1	7	26
Atlantic,	1869	Louis H. Pine,	Arthur S. Henderson, *p. c.*	'87	'05	94	200	294	45	3	13	16	1	13	11	25	3	2	200
Aurelia,	1883	H. O. Brooks,	S. J. Huffman, *p.*	'95	'06	27	47	74	6	0	0	0	2	1	0	3	0	0	40
Avoca, 1st,	1870	Miss Alice Jackson,	Charles T. Halbert, *p.*	'96	'05	31	65	96	19	5	0	5	2	0	0	2	0	0	80
,, *German*,	1891	Albrecht Meitzen, sr.,	Ferdinand Sattler, *p.*	'00	'05	19	26	45	0	18	0	18	0	0	0	0	0	1	28
Bassett,	1890	Miss Kate Choate,	Parvin M. France, *p.*	'73	'04	15	21	36	0	0	0	0	0	0	0	0	0	0	45
Baxter,	1885	Mrs. O. S. Tipton,	Levi D. Blandford, *p.*	'01	'06	42	64	106	26	2	4	6	0	19	13	32	1	0	50
Beacon,	1874																		
Bear Grove, **Lewis, R. 1,**	1874	Dea. Chas. C. Warne,	James Kirkwood, *p.*	'79	'04	48	63	111	10	0	1	1	1	8	0	9	0	0	35
Belknap,	1875	Miss Anna Hughes,				3	13	16	0	0	3	3	1	0	0	1	0	0	14
Belle Plaine,	1866	Miss Sarah Brown,	Robert S. Osgood, *p. c.*	'98	'03	38	113	151	21	13	11	24	2	12	0	14	5	3	175
Bellevue,	1847	Charles F. Shaffer,	Chas. A. Chambers, *p.*	'93	'07	20	27	47	21	1	0	1	0	0	0	0	0	2	11
Belmond,	1867	Mrs. M. M. Whitney,	{ William U. Parks, *p.*	'97	'04	23	72	95	11	3	4	7	0	1	0	1	4	1	70
			{ John D. Sands, *p. em.*	'48	'69														
Bentonsport,	1843	Mrs. Martha B. Hancock,				3	7	10	0	0	0	0	0	0	0	0	0	0	5
Berlin,	1906	Robert Wilson,	W. R. Bundy, *p.*	'72	'06	4	8	12	0	6	6	12	0	0	0	0	0	0	10
Berwick,	1886	Wm. J. Dunkle,				53	104	157	29	22	9	31	0	13	0	13	20	0	53
Bethel, **Osterdock,**	1905	Reuben H. Bush,	Ernest M. Keeler, *p.*	'05	'06	12	21	33	0	0	0	0	0	0	0	0	0	0	14
Beulah, **Greenfield,**	1900	W. E. Wakefield,	Henry R. Baker, *p.*	'87	'06	10	10	20	0	0	0	0	0	0	4	4	0	0	6
Big Rock,	1856																		
Blairsburg,	1891	Benjamin Jaycox,	Bert J. Rhodes, *p. c.*	'04	'05	67	94	161	0	37	5	42	1	5	0	6	24	4	100
Blencoe,	1877	Mrs. Mary Wymer,				12	20	32	8	1	2	3	0	0	0	0	1	0	30
Bondurant,	1894	Mrs. M. E. McElroy,				28	54	82	10	8	4	12	0	0	0	0	0	0	55

CHURCHES	SUNDAY SCHOOL				BENEFICENCE										SALARIES, VALUES, ETC.				
Place	Superintendent	Members	Young People's Societies. Mem.	Foreign Missions	Education	Church Bldg.	Home Missions	Am. Miss. Association	Cong. S. S. and Pub. Soc.	Minister'l Aid	Other Charities	Total	Home Expenditure	Salary, etc.	Date Erection of Church	Value Church Property	Investment Funds	Amt. of Debt
Adelphi,	Willard Ferguson,	60	0	$0	$0	$0	$0	$0	$0	$0	$0	$0	$700	0		$1,500	$0	$0
Agency,		0	0	0	0	0	9	0	0	0	0	9	0	0	'58	2,500	0	0
Alden,	Fred L. Spencer,	150	55	57	8	10	67	31	13	3	30	219	1,350	1,000	1900	*6,000	0	0
Alexander,	Milton D. Latham,	75	17	0	0	10	10	3	3	0	3	29	475	a600	'98	3,000	0	0
Algona,	A. Peterson, h	175	32	75	50	5	100	20	5	5	150	410	4,000	1,700	'87	*18,000	0	0
Allison,	Dea. H. L. Wild,	65	35	0	4	0	11	0	0	0	0	15	830	p700	'89	*3,000	0	0
Almoral,	Frank E. Bell,	73	34	16	0	0	58	5	0	0	31	110	453	225	1903	6,125	0	0
Alton,	Wm. S. Slagle,	90	0	0	0	0	5	0	0	0	20	25	700	700	'92	3,200	0	0
Alvord,	James W. Ladd,	35	0	0	0	0	0	0	0	0	0	0	0	0	'92	*1,800	0	0
Ames,	Geo. M. Hultz,	120	40	260	0	15	155	24	5	0	0	459	3,588	p1,500	'99	20,000	0	3,500
Anamosa,	Rev. C. H. Beaver,	130	60	30	0	6	50	3	9	0	85	183	1,611	p1,200	1903	24,000	0	0
Anita,	Rev. J. Kelley,	127	51	16	2	1	5	20	10	0	0	54	897	p800	'77	10,000	500	0
Ankeny,	D. F. Hallowell,	185	40	5	2	4	14	5	6	0	72	108	855	600	'98	*8,000	0	0
Arion,	N. F. Stilson,	50	15	0	0	0	30	0	0	0	0	30	123	a684	1904	*4,000	0	1,000
Atlantic,	Geo. H. McCormick, h	180	51	134	0	0	126	61	20	0	7	348	2,675	1,500	'89	*14,000	0	0
Aurelia,	Geo. Wharton,	80	40	0	0	7	60	0	0	8	0	75	2,847	p720	1906	4,000	0	900
Avoca, 1st,	Miss Alice Jackson,	90	10	9	4	7	29	7	9	0	0	65	848	p700	'75	6,000	0	0
,, *German*,	August Busse,	20	0	3	0	0	136	0	0	0	29	168	750	p650	'70	6,500	0	0
Bassett,	O. H. Potter,	30	0	0	0	5	0	0	0	0	0	5	165	150	'95	*2,500	0	0
Baxter,	L. E. Fowler,	85	67	15	0	0	15	0	8	4	28	70	955	p800	1900	6,500	0	275
Beacon,																		
Bear Grove,	Chas. C. Warne,	60	0	25	0	0	35	0	0	0	40	100	950	p600	'79	2,000	0	0
Belknap,		0	0	0	0	0	9	0	3	0	0	12	137	a125	'75	800	0	0
Belle Plaine,	Rev. Robert S. Osgood,	150	25	86	10	50	50	20	15	10	0	241	4,609	1,000	1905	*15,000	0	2,625
Bellevue,	Chas. F. Shaffer,	50	0	4	2	2	18	3	0	2	0	31	300	†300	'88	1,500	0	400
Belmond,	G. T. Neveln,	135	21	18	25	15	42	15	6	3	51	175	1,730	800	1905	*11,500	0	1,250
Bentonsport,		0	0	0	0	0	0	0	0	0	0	0	0	0	'54	600	0	0
Berlin,				0	0	0	0	0	0	0	0	0			1906	1,800	0	0
Berwick,	Wm. H. Hartung, h	142	32	16	0	0	24	16	4	0	0	60	1,652	p650	'75	4,000	0	0
Bethel,	R. H. Bush,	39	10	0	0	0	0	0	0	0	8	8	127	100	'80	800	0	0
Beulah,	Amos Bowles,	40	0	0	0	0	2	0	0	0	0	2	0	0		0	0	0
Big Rock,																		
Blairsburg,	H. W. Stofford,	100	30	5	4	11	38	0	7	0	131	196	1,025	p800	'95	6,000	0	0
Blencoe,	Mrs. J. T. Atkinson,	40	20	8	0	0	28	0	1	0	5	42	597	385	'81	1,900	0	0
Bondurant,	W. F. Stephenson,	55	20	0	0	0	9	0	0	0	0	9	508	300	'93	1,850	0	0

p, Free use of parsonage. a, Missionary aid to salary. † Both rent and aid. * No parsonage.

CHURCHES		CLERKS	MINISTERS			MEMBERS				ADMITTED			REMOVED				BAPT.		
City or Town	Org.	Name	Name	Ord.	C'd	Ma.	Fe.	To.	Ab.	C.	L.	To.	Di.	L.	Dc.	To.	Ad.	Inf.	Fam.
Bradford,	1855																		
Britt, 1st,	1879	Mrs. Geo. P. Hardwick,	Brandon Greenaway, *p.*	'01	'06	51	98	149	44	11	1	12	0	11	3	14	7	3	125
,, 2d,	1888	Peter Thompson,	Jens H. Pederson, *p.*	'97	'03	8	7	15	0	0	0	0	1	2	0	3	0	0	15
Buckeye,	1893	Mrs. G. H. Bailey,	[Benj. K. Brockert, *M.P.*]	'94	'05	5	10	15	0	0	6	6	0	0	1	1	0	0	18
Buffalo Center,	1892	Miss Augusta Downs,	F. C. Gonzales, *p.*	'03	'06	6	15	21	3	0	0	0	1	2	8	11	0	0	30
Burdette,	1894																		
Burlington,	1838	Miss Mary E. Wilcox,	William Salter, *p. c.* [a]	'46	'46	105	254	359	37	28	5	33	4	20	16	40	9	7	200
Carnforth,	1895	Mrs. W. H. Showalter,	Charles A. Cushman, *p.*	'95	'04	9	22	31	10	0	0	0	0	0	0	0	0	0	20
Cass, **Anamosa**	1856	Mrs. L. B. Ketcham,	Geo. Brinscombe, *p.*	'70	'05	16	34	50	1	3	0	3	1	7	8	16	1	1	48
Castana,	1886	Mrs. W. C. Newton,	J. Emerson Grinnell, *p.*	'02	'05	20	70	90	32	0	2	2	1	10	18	29	0	0	29
Castleville, **Aurora,**	1891	Mrs. M. J. Potwin,	William G. Ramsay, *p.*	'98	'02	5	9	14	0	0	1	1	1	0	0	1	0	1	20
Cedar Falls,	1860	W. E. Nims,	James E. Snowden, *p.*	'60	'97	99	182	281	65	9	3	12	4	3	0	7	4	7	100
Cedar Rapids, 1st,	1879	A. B. Everett,	J. Percival Hugget, *p.*	'03	'03	122	238	360	70	8	22	30	3	17	0	20	5	7	225
,, ,, Bethany,	1893	Geo. H. Knauer,	Vinton Lee, *p.*	'00	'05	40	63	103	11	0	5	5	0	6	0	6	0	1	64
Center, **Manson, R. 2,**	1882	Mrs. Lydia W. Fisher,	Henry J. Wilkins, *p.*	'93	'05	17	27	44	5	3	4	7	0	3	1	4	0	0	26
Centerdale,	1903	F. J. Myers,	John J. Hales, *p.*	'80	'06	14	18	32	2	0	6	6	0	5	0	5	0	0	25
Centerville,	1899	Alfred Lofgren,	[Henry Soderholm, *S. C.*]	'92	'07	43	40	83	8	5	0	5	0	2	3	5	0	2	60
Central City,	1858	Dea. Edward R. Crane,				57	95	152	25	0	0	0	2	4	0	6	0	0	50
Chapin,	1858	W. D. F. Randolph,				16	31	47	2	0	0	0	1	1	0	2	0	0	24
Charles City,	1858	Mrs. Aurill C. Stebbins,	Wilson Denney, *p.*	'84	'98	84	235	319	28	6	17	23	4	20	17	41	3	10	250
Cherokee,	1870	Carl A. Wissler,	Edwin S. Carr, *p.*	'85	'07	44	130	174	19	7	5	12	2	10	0	12	2	9	155
Chester Center, **Grinnell, R. 2,**	'65	Ralph Sherman,	George C. Jewell, *p.*	'74	'03	31	41	72	28	2	1	3	0	3	0	3	0	2	30
Church,	1864	Henry Marti,				17	18	35	0	0	0	0	2	0	2	4	0	2	15
Cincinnati,	1867	J. C. McDonald,	Henry L. Wissler, *p.*	'88	'03	70	81	151	16	12	7	19	0	2	0	2	6	2	100
Clarion,	1872	C. H. Crowe,	Julian H. Olmstead, *p.*	'99	'06	73	147	220	38	13	10	23	0	3	9	12	8	0	140
Clay, **Richland,**	1842	Harvey S. Robinson,	La Roy S. Hand, *p.*	'68	'05	48	52	100	22	3	0	3	1	7	0	8	0	0	25
Clear Lake,	1870	Henry McGowan,	John F. Moore, *p.*	'98	'03	51	110	161	27	0	4	4	1	6	7	14	0	2	90
Cliffland,	1896																		
Clinton,	1866	Dr. E. R. Mullett,	Chas. F. Fisher, *p.*	'01	'05	57	167	224	27	5	8	13	4	4	1	9	3	0	250
Colesburg,	1846	Mrs. Rose B. Strader,	Ernest M. Keeler, *p.*	'05	'06	7	25	32	6	0	2	2	0	2	0	2	0	2	22
Corning,	1870	Mrs. David B. Heizer,	Arthur G. Graves, *p.*	'02	'04	65	110	175	35	1	3	4	3	8	0	11	1	0	80
Correctionville,	1891	Mrs. R. M. McQuitty,				11	39	50	6	0	0	0	1	3	29	33	0	0	25
Council Bluffs,	1853	Chester S. Lawson,	Otterbein O. Smith, *p. c.*	'85	'05	107	211	318	32	6	11	27	3	6	0	9	8	5	200
Cresco,	1856	Miss Hattie E. Howe,	Herbert J. Hinman, *p.*	'97	'06	41	153	194	40	0	1	1	3	6	0	9	0	0	200
Creston, 1st,	1873	Mrs. F. D. Ball,	Elbert E. Flint, *p.*	'95	'00	108	296	404	0	10	13	23	1	18	0	19	0	10	250
,, Pilgrim,	1875	Frank A. Ide,				10	18	28	7	1	1	2	0	17	0	17	0	0	15
Crocker, **Ankeny,**	1901	Mrs. William Miller,	Joseph Steele, jr., *p.*	'92	'02	2	14	16	2	0	0	0	0	0	0	0	0	0	12
Cromwell,	1870	David Gault,	Edward R. McCorkle, *p.*	'95	'04	57	74	131	12	4	10	14	2	2	0	4	3	0	70
Danville,	1839	Geo. A. Gugeler,	Chas. F. Sheldon, *p.*	'89	'06	66	57	123	15	3	11	14	3	8	3	14	1	0	47
Davenport, Edwards,	1861	Alfred Parsons,	Charles A. Moore, *p.*	'85	'03	142	292	434	92	44	26	70	5	14	27	46	29	0	225

[a] Naboth Osborne, *asso. p.*, '00, '06.

CHURCHES	SUNDAY SCHOOL		Y.P.S.	BENEFICENCE									Home Exp.	SALARIES, VALUES, ETC.				
Place	Superintendent	Mem.	Mem.	Foreign Miss.	Ed'n	Ch. Bdg	Home Miss.	A. M. A.	S. S.	Min. Aid	Other	Total		Salary, etc.	Ch. Erec.	Value of Ch. Prop.	Inv. Funds	Amt. of Debt
				$	$	$	$	$	$	$	$	$	$	$		$	$	$
Bradford,																		
Britt, 1st,	Ernest Phelps,	110	31	23	0	4	48	0	4	0	25	104	1,503	p855	'96	6,800	0	0
„ 2d,		0	0	0	0	0	6	0	0	3	3	12	100	p75	'92	2,500	0	0
Buckeye,	Mrs. E. M. Case,	20	0	1	0	0	7	0	0	16	0	24	165	a300	'99	*1,500	0	250
Buffalo Center,	Rev. F. C. Gonzales,	75	0	17	0	0	5	0	3	0	36	61	550	400	'93	1,500	0	0
Burdette,																		
Burlington,	Mrs. Esther M. Little,	214	50	197	11	33	226	26	25	2	0	520	5,551	2,900	'67	*80,000	0	3,000
Carnforth,	Mrs. Kate A. Shaw,	25	0	0	0	5	0	0	0	0	0	5	70	70	'99	*1,500	0	0
Cass,	Harry Wright,	81	30	0	0	0	16	13	5	3	42	79	600	p500	'56	2,300	0	0
Castana,	S. S. Snyder,	80	20	5	0	0	12	2	0	0	8	27	715	†650	'87	3,600	0	0
Castleville,	Geo. Stauss,	35	0	4	1	1	9	3	3	2	6	29	170	125	'91	*1,500	0	0
Cedar Falls,	S. Freeman Hersey,	108	25	298	32	14	149	306	60	0	18	877	2,471	1,200	'88	*15,000	659	0
Cedar Rapids, 1st,	L. M. Kratz,	200	50	357	67	471	216	73	31	11	100	1,326	3,551	p1,800	'89	30,000	0	0
„ Bethany,	A. M. Griswold,	139	13	1	0	3	30	0	2	0	5	41	2,500	†800	1906	7,000	0	0
Center,	Alvah M. Howrey,	63	0	5	0	0	2	0	3	0	0	10	255	p200	'96	1,050	0	0
Centerdale,	F. T. Hartley,	60	0	0	0	0	19	0	0	1	0	20	2,926	a600	1906	*3,000	0	0
Centerville,	John Arvidson,	82	25	0	0	0	27	0	0	0	148	175	1,018	p600	1906	8,100	0	1,200
Central City,	Mrs. Noah Gramling,	86	38	78	0	0	59	12	0	0	0	149	610	p480	'82	4,500	0	0
Chapin,	W. D. F. Randolph,	40	20	0	0	0	0	0	0	0	0	0	0	0	'90	2,500	0	500
Charles City,	J. A. Ryan, h	324	28	156	25	29	204	36	63	23	239	775	3,395	p1,500	'67	15,000	1,000	0
Cherokee,	G. W. Howard,	175	29	107	0	250	73	0	30	0	0	460	1,675	1,300	1900	*25,000	0	2,250
Chester Center,	John W. Fisher,	60	0	76	26	7	66	23	8	5	13	224	740	p600	'68	4,500	0	0
Church,	Ada Bowmann,	29	0	0	0	0	0	0	0	0	0	0	465	400	'68	2,200	0	0
Cincinnati,	William Bowie, jr.,	120	16	12	0	0	55	0	3	0	2	72	1,614	700	'84	5,000	0	400
Clarion,	Arthur Richards, h	200	109	61	9	33	153	27	27	9	71	390	1,955	p1,000	1900	11,800	500	250
Clay,	Willis Hoskins, h	95	34	54	0	6	26	14	7	0	64	171	696	p500	1902	5,000	0	0
Clear Lake,	Mrs. J. F. Moore,	125	50	15	0	5	48	0	18	0	0	86	2,500	p1,000	'94	14,000	0	0
Clifland,																		
Clinton,	Charles Little, h	195	41	43	10	8	51	7	9	4	47	179	2,828	1,200	'67	*13,150	0	0
Colesburg,	Mrs. Dorothy Penfold,	15	0	0	0	0	24	0	0	3	0	27	316	†400	'75	4,000	0	0
Corning,	Chas. Gray, h	120	20	44	8	15	37	0	10	0	100	214	1,311	900	1901	12,600	0	175
Correctionville,	John Bower,	75	0	18	0	0	16	3	0	0	0	37	144		'92	3,500	0	0
Council Bluffs,	W. H. Killpock,	200	25	92	33	14	30	35	23	10	100	437	4,301	2,000	'70	14,000	0	0
Cresco,	Mrs. C. C. Upton,	150	20	65	0	31	112	70	11	7	139	435	2,390	p1,100	1900	20,000	0	0
Creston, 1st,	Geo. B. Rex,	150	50	225	20	0	200	25	5	0	100	575	2,355	1,300	'70	*20,000	0	0
„ Pilgrim,		0	0	0	0	0	0	0	0	0	0	0	0	0	'75	1,850	0	0
Crocker,	W. S. Nash,	35	0	0	0	2	0	0	2	0	0	4	212	200	1903	*2,500	0	0
Cromwell,	C. E. Ours,	116	35	67	0	6	72	7	6	7	18	183	936	p720	'93	6,000	0	0
Danville,	Ray Mix,	63	27	38	18	10	60	30	3	0	0	159	840	p800	'47	6,000	0	0
Davenport, Ed's,	A. Tredick,	201	65	76	3	24	242	26	0	23	180	574	4,000	2,250	1901	*50,000	0	0

p, Free use of parsonage. a, Missionary aid to salary. † Both rent and aid. * No parsonage.

CHURCHES		CLERKS	MINISTERS			MEMBERS				ADMITTED			REMOVED				BAPT.		
City or Town	Org.	Name	Name	Ord.	C'd	Ma.	Fe.	To.	Ab.	C.	L.	To.	Di.	L.	Dc.	To.	Ad.	Inf.	Fam.
Davenport, *German*,	1854	Mrs. Louisa Traenkle,	William Loos, *p.*	'00	'05	19	29	48	6	7	0	7	2	0	0	2	2	8	38
,, Bethlehem,	1894	Miss Pauline Randolph,				62	130	192	30	46	7	53	1	0	29	30	34	4	150
Decorah,	1854	Mrs. Clara Willett,	Mahlon Willett, *p.*	'73	'96	68	186	254	55	0	6	6	1	6	0	7	0	6	150
Denmark,	1838	Mrs. H. L. Henn,	John M. Cumings, *p.*	'77	'01	82	133	215	13	4	0	4	5	7	14	26	4	0	100
Des Moines, Plymouth,	1857	Mrs. C. A. Rawson,	A. L. Frisbie, *p. c. cm.*	'60	'71	296	572	868	130	31	66	97	10	64	2	76	15	6	575
			Frank W. Hodgdon, *p. c.*	'97	'03														
,, Moriah,	1878																		
,, Pilgrim,	1883	Miss Miriam W. Fisher,	Arthur Metcalf, *p.*	'87	'07	32	83	115	0	0	0	0	0	0	11	11	0	4	58
,, North Park,	1885	Miss Emily Huntington,	John Comin, *p.*	'96	'99	93	132	225	25	17	12	29	0	21	0	21	5	0	150
,, Greenwood,	1898	Daniel T. Patton,	H. C. Rosenberger, *p.*	'71	'04	35	86	121	17	4	11	15	0	1	0	1	4	4	125
,, Union,	1903	Miss Ethel Stewart,	Henry W. Porter, *p.*	'98	'03	28	36	64	5	4	0	4	0	0	0	0	0	2	33
Dewitt,	1842	Mrs. W. E. Beard, sr.,	James J. Mitchell, *p.*	'85	'02	13	51	64	1	0	0	0	2	5	0	7	2	0	75
Dickens,	1894	Miss Clara Hopson,	Charles G. Oxley, *p.*	'93	'04	19	38	57	16	1	2	3	0	2	0	2	1	3	50
Dinsdale,	1891	Miss Martha Fleming,	W. R. Bundy, *p.*	'72	'05	24	35	59	5	7	2	9	1	1	0	2	0	2	26
Doon,	1890	J. A. Hoff,	John H. Barnett, *p.*	'03	'06	40	58	98	13	9	9	18	1	6	0	7	0	0	55
Dubuque, 1st,	1839	Dea. Charles B. Beach,	George L. Cady, *p. c.*	'94	'05	213	417	630	110	39	7	46	13	3	0	16	9	9	400
,, Immanuel,	1868	Gustav Sipple,	Hermann Ficke, *p. c.*	'68	'68	46	151	197	0	1	0	1	3	0	0	3	1	36	350
,, Summit,	1890	Miss Josie Treub,	Gurney M. Orvis, *p.*	'80	'94	119	214	333	0	36	1	37	2	10	0	12	8	19	327
Dunlap,	1859	E. R. Cadwell,	Roscoe D. Douglass, *p.*	'03	'05	54	130	184	0	3	2	5	5	4	0	9	2	5	150
Durango, **R. 35,**	1848	Geo. M. Datesman,	Geo. Hein, *p.*	'04	'06	11	11	22	3	0	3	3	0	0	3	3	0	1	20
Eagle Grove,	1881	Miss Fannie M. Filkins,	Fred E. York, *p.*	'70	'05	46	111	157	20	2	7	9	1	7	0	8	0	8	125
Earlville,	1859	Mrs. A. L. Prentice,				60	107	167	0	21	3	24	4	3	0	7	0	4	87
Eddyville,	1845	Mrs. F. M. Epperson,	C. W. Hempstead, *p.*	'03	'04	9	37	45	2	3	0	3	2	0	0	2	3	0	50
Edgewood,	1848	Mrs. Marie R. Sims,	Milo J. P. Thing, *p.*	'84	'03	23	40	63	10	6	2	8	0	2	0	2	2	1	25
Eldon,	1880	Mrs. Alida Nowviock,	Marion D. Reed, *p.*	'92	'06	36	61	97	11	0	5	5	0	5	0	5	0	0	65
Eldora,	1868	C. McKeen Duren,	Charles C. Warner, *p. c.*	'85	'03	87	162	249	59	34	7	41	1	7	0	8	22	1	175
Elkader,	1894	Dea. A. J. Carpenter,	Alvin S. Hock, *p.*	'05	'06	15	50	65	3	4	2	6	0	8	0	8	1	2	150
Elliott,	1881	C. E. DeWitt,	[F. M. Bell, *Pres.*]		'06	8	23	31	4	0	2	2	0	2	2	4	0	0	15
Ellsworth,	1902	Miss Jessie M. Price,				10	15	25	9	0	0	0	0	0	0	0	0	0	25
Elma,	1887																		
Emmetsburg,	1872	Peter O. Refsell,	Morley O. Lambly, *p.*	'96	'05	84	122	206	47	14	2	16	1	15	0	16	5	10	104
Exira,	1859	Miss Verna Croy,	Frank H. Richardson, *p.*	'94	'05	46	69	115	16	2	8	10	2	10	73	85	2	0	125
Fairfax,	1863																		
Fairfield,	1839	John W. Green,	Pearse Pinch, *p.*	'78	'05	59	146	205	26	7	3	10	2	4	0	6	3	1	150
Farmington,	1840	Mrs. E. A. Morris,	James E. Ball, *p.*	'02	'06	19	58	77	21	1	2	3	0	3	0	3	1	0	50
Farnhamville,	1879	Thomas Parsons,	Byron W. Northrop, *p.*	'03	'06	36	63	99	24	0	7	7	1	1	11	13	0	0	49
Farragut,	1875	W. B. Clark,	Burton E. Marsh, *p.*	'01	'06	87	124	211	45	3	7	10	1	7	2	10	2	1	100
Fayette,	1855	Mrs. T. D. Peterman,	F. W. Weatherwax, *p.*	'73	'06	29	86	115	0	3	1	4	0	11	0	11	3	0	75
Fontanelle,	1859	Miss Ida Stuhlmiller,	Geo. Milne, *p.*	'91	'06	43	87	130	30	3	4	7	1	6	0	7	2	0	63
Forest City,	1871	Mrs. H. R. Irish,				11	40	51	0	0	0	0	0	1	9	10	0	0	25
Fort Atkinson, **Spillville,**	1867	John J. Haug,				11	9	20	0	0	0	0	0	0	0	0	0	1	10

CHURCHES	SUNDAY SCHOOL		Y.P.S.	BENEFICENCE									Home Exp.	SALARIES, VALUES, ETC.				
Place	Superintendent	Mem.	Mem.	Foreign Miss.	Ed'n	Ch. Bdg	Home Miss.	A.M. A.	S. S.	Min. Aid	Other	Total		Salary, etc.	Ch. Erec.	Value of Ch. Prop.	Inv. Funds	Amt. of Debt
Davenport, *Ger.*,	A. H. Knueppel,	115	24	$5	$5	$15	$40	$5	$6	$0	$6	$82	$853	a$700	1902	$9,500	$0	$0
,, Bethl'm,	E. U. Meyers,	200	132	14	0	30	86	0	12	0	100	242	1,864	a1,200	'82	5,000	0	790
Decorah,	Walter Adams,	180	28	111	60	45	118	56	17	14	88	509	2,794	p1,380	'95	21,000	0	900
Denmark,	Robert L. Baird,	186	63	83	19	9	106	19	8	0	0	244	1,100	p800	'66	8,000	0	0
Des Moines, Ply.,	George A. Boody, h	636	75	968	452	153	595	497	48	21	4,461	7,195	11,793		1901	126,000		
,, Moriah,																		
,, Pilgrim,	Geo. Jones,	150	20	31	1	4	35	0	18	7	0	96	1,200	a900	'90	8,500	0	300
,, North Park,	Hon. Walt H. Butler,	125	33	101	0	13	128	7	0	0	15	264	1,700	1,300	'85	*15,000	0	480
,, Greenwood,	James E. Cline,	140	50	70	0	8	60	14	12	0	1,200	1,364	1,700	p900	'98	10,500	0	0
,, Union,	J. L. Thompson,	50	20	200	0	0	0	0	0	0	500	700	1,537	750	1905	*9,200	0	2,000
Dewitt,	Geo. A. Elder,	128	24	6	11	3	44	0	7	1	10	82	1,166	a800	'88	*2,500	0	0
Dickens,	Rev. C. G. Oxley,	39	15	2	0	4	25	0	15	0	0	46	502	†600	'95	3,000	0	240
Dinsdale,	Mrs. W. R. Bundy,	45	35	2	0	0	31	0	0	4	0	37	321	p300	'91	2,500	0	0
Doon,	J. B. Eilers,	103	48	0	0	11	17	3	0	0	0	31	815	p600	'90	4,000	0	300
Dubuque, 1st,	E. M. Harroun,	295	76	545	7	22	315	44	47	33	6,513	6,308	10,140	2,500	'60	40,000	10,000	0
,, Immanuel,	Hermann Ficke,	454	50	30	0	100	5	5	0	0	50	190	3,017	700	'88	23,000	1,000	0
,, **Summit,**	R. W. White,	240	81	90	5	100	48	22	11	5	100	381	2,146	1,200	'89	*11,500	1,000	300
Dunlap,	S. J. Patterson,	121	0	152	23	19	122	20	3	15	187	541	1,366	1,000	'76	7,000	0	0
Durango,	Mrs. Minnie Datesman,	35	0	0	0	0	6	0	0	0	0	6	120	a220	'95	300	0	0
Eagle Grove,	Harry Poole,	167	50	62	7	7	52	33	12	7	3	183	1,536	p1,000	'96	7,835	0	500
Earlville,	Mrs. Henry Sharp,	128	60	104	0	0	67	0	1	0	0	172	1,337	575	'87	6,500	0	0
Eddyville,	G. F. Hartman,	50	0	8	2	4	30	3	5	0	3	55	555	a650	'63	*1,900	0	0
Edgewood,	Isaac P. Gates, h	70	0	0	0	0	4	0	3	0	0	7	667	p420	'91	3,500	0	0
Eldon,	Prof. A. S. Fulton,	114	25	13	0	0	5	0	4	0	0	22	955	800	'80	4,000	0	0
Eldora,	James F. Hardin,	150	40	223	42	10	275	95	0	0	110	755	1,943	p1,000	'93	28,000	1,575	0
Elkader,	Prof. Robert Rienow,	80	37	5	0	0	10	0	0	0	0	15	580	p600	'99	8,250	0	0
Elliott,		0	0	0	0	10	25	0	0	0	0	35	66	312	'82	*1,200	0	530
Ellsworth,	M. H. Brinton,	62	0	2	0	65	33	0	7	0	0	107	429	470	1903	*3,500	0	180
Elma,																		
Emmetsburg,	Dwight G. McCarty,	194	43	23	5	5	165	10	23	5	57	293	1,744	p1,200	'96	12,000	0	0
Exira,	Florence McAnnish,	85	0	1	0	0	31	0	3	0	0	35	1,000	p800	'59	2,500	1,000	0
Fairfax,																		
Fairfield,	J. W. Sampson,	143	30	57	0	0	60	11	10	0	17	155	2,000	p1,200	'60	9,900	0	1,300
Farmington,	A. T. S. Owen,	80	30	0	0	4	11	0	5	0	0	20	500	a700	'48	*1,500	0	0
Farnhamville,	Thomas Parsons,	65	20	0	0	0	65	0	0	0	0	65	840	p600	'83	3,000	0	0
Farragut,	W. B. Clark,	100	47	87	6	17	53	26	1	3	41	234	931	p700	'80	4,000	0	0
Fayette,	Prof. Charles D. Neff,	50	15	0	0	7	20	5	1	15	0	48	1,023	p850	'95	5,500	0	0
Fontanelle,	Mrs. G. B. Baker,	62	15	4	0	0	71	0	4	4	0	83	800	p575	'71	3,500	0	0
Forest City,	L. C. Brown,	95	0	0	0	0	16	0	0	0	0	16	416	p800	'77	4,000	0	1,100
Fort Atkinson,		0	0	0	0	0	5	0	0	0	0	5	192	150	'72	1,000	0	0

p, Free use of parsonage. a, Missionary aid to salary. † Both rent and aid. * No parsonage.

CHURCHES		CLERKS	MINISTERS			MEMBERS				ADMITTED			REMOVED				BAPT.		
City or Town	Org.	Name	Name	Ord.	C'd	Ma.	Fe.	To.	Ab.	C.	L.	To.	Di.	L.	Dc.	To.	Ad.	Inf.	Fam.
Fort Dodge,	1856	H. G. Hiller,	Reuben L. Breed, *p.*	'96	'05	69	146	215	21	19	18	37	1	18	1	20	15	3	235
Galt,	1883	Mrs. Hattie C. Simpson,	Pliny H. Fisk, *p.*	'85	'05	19	32	51	0	0	2	2	1	5	0	6	0	0	50
Garden Prairie, **Madrid, R. 3,**	'70	Miss Anna Pies,				33	40	73	27	1	0	1	0	4	0	4	0	0	26
Garner,	1891	C. J. Schneider,	F. Edmonds Henry, *p.*	'00	'05	52	98	150	16	23	17	40	0	3	0	3	12	2	100
Gaza, **R. 1,**	1897	Mrs. Mary Fish,	Edwin H. Albright, *p.*	'86	'06	14	19	33	2	0	6	6	0	4	0	4	0	0	20
Gem Point, **Greenfield,**	1889	Mrs. Mabel Chadwick,				9	11	20	1	0	2	2	0	2	6	8	0	1	8
Genoa Bluffs,[a]	1856	M. W. Kelting,	J. M. Whitehead, *p.*	'97	'04	42	48	90	0	13	0	13	1	5	0	6	5	1	15
German Township,[b]	1892	Dea. D. L. Robison,	Ernest C. Chevis, *p.*	'90	'03	11	17	28	13	0	0	0	0	0	4	4	0	0	30
Gilbert Station,	1880	L. Oliver,	Charles T. Halbert, *p.*	'96	'07	37	63	100	13	3	0	3	3	6	30	39	3	0	50
Gilman,	1870	Dea. J. M. Carney,	George R. Chambers, *p.*	'92	'04	62	81	143	41	1	1	2	1	4	11	16	0	0	35
Givin, **R. 1,**	1861	Thomas L. Rees,	Lloyd Williams, *p.*	'83	'00	15	26	41	4	1	0	1	1	0	1	2	0	0	40
Glenwood,	1856	Mrs. B. E. Hamilton,	James H. Skiles, *p.*	'81	'04	72	136	208	64	2	1	3	1	4	0	5	1	0	120
Golden, **Ryan, R. 2,**	1869																		
Gomer, **Emerson, R. 1,**	1872	Henry Thomas,	John Roberts, *p.*	'06	'06	33	21	54	2	0	3	3	0	1	0	1	1	1	50
Good Hope,	1891																		
Gowrie,	1875	Mrs. Ella R. Claus,	David G. Yonker, *p.*	'77	'06	25	67	92	10	3	2	5	1	6	4	11	0	2	50
Grand River, **Gr'nfield, R. 3,**	'68	Mrs. Ella T. Childs,				11	26	37	9	2	2	4	0	11	3	14	2	0	33
Grand View,	1857																		
Grant, **Gaza,**	1880	Frank H. Eddington,																	
Grant Center,	1897																		
Greenville,	1905	Mrs. Myrtle Mills,	James B. Chase, *p.*	'65	'05	3	17	20	2	4	6	10	1	0	0	1	0	1	15
Green Island,	1888																		
Green Mountain,	1857	Mrs. A. H. Thomas,				92	69	161	43	1	1	2	3	5	0	8	2	1	100
Grinnell,	1855	Dea. H. S. Bliss,				395	658	1053	130	93	45	138	10	52	0	62	45	19	525
Hampton,	1857	J. E. Whitney,	James Thompson, *p.*	'92	'05	87	153	240	54	4	9	13	2	1	0	3	2	0	100
Harlan,	1871	J. W. Miller,	Frank G. Beardsley, *p.*	'97	'04	87	163	250	37	34	13	47	4	15	0	19	17	1	200
Harmony, **Spencer,**	1891																		
Hartwick,	1875	J. E. Foulk,	Wm. T. Butcher, *p.*	'06	'06	38	55	93	19	10	6	16	2	7	0	9	9	10	66
Harvey, **Clarion,**	1896	Lunetta Sellers,	V. A. Carlton, *p.*	'86	'06	14	17	31	4	4	1	5	0	2	0	2	3	1	7
Hawarden,	1883	Mrs. James P. Burling,	James P. Burling, *p.*	'93	'00	42	98	140	30	0	2	2	1	5	2	8	0	0	100
Hickory Grove,[c]	1867																		
Hinsdale, **Onawa,**	1898	John F. Hinsdale,	Charles A. Burdick, *p.*	'04	'06	9	16	25	8	0	0	0	0	0	0	0	0	1	12
Hiteman,	1895	Griff Samuel,	W. R. Griffiths, *p.*	'87	'06	27	57	84	0	0	3	3	0	11	81	92	0	0	70
Humboldt,	1871	Mrs. Lizzie Wells,	Horace D. Herr, *p.*	'81	'05	86	135	221	35	0	6	6	2	2	12	16	1	6	110
Humeston,	1901	Miss Inez F. Kelso,	Glenn H. Putnam, *p.*	'82	'03	48	79	127	21	13	0	13	1	6	1	8	13	0	68
Hutchins,	1893																		
Independence,	1868	Dea. W. E. Jayne,				16	34	50	5	0	0	0	0	17	40	57	0	0	25
Ionia,	1889	Mrs. N. Huffman,				48	59	107	10	0	0	0	0	2	0	2	0	0	56
Iowa City,	1856	M. A. H. Jones,	Horace L. Strain, *p. c.*	'96	'05	101	185	286	57	13	20	33	2	7	0	9	4	3	150
Iowa Falls,	1856	Mrs. Eva Simplot,				86	151	237	13	20	5	25	2	11	0	13	1	5	90

[a] Williamsburg, R. 4. [b] South English. [c] Mt. Pleasant.

CHURCHES	SUNDAY SCHOOL		Y. P. S.	BENEFICENCE									Home Exp.	SALARIES, VALUES, ETC.					
Place	Superintendent	Mem.	Mem.	Foreign Miss.	Ed'n	Ch. Bdg	Home Miss.	A.M. A.	S. S.	Min. Aid	Other	Total		Salary, etc.	Ch. Erec.	Value of Ch. Prop.	Inv. Funds	Amt. of Debt
Fort Dodge,	Walter W. Payne,	196	47	$85	$5	$10	$116	$5	$12	$5	$218	$456	$5,173	p$1500	'84	$20,000	$0	$600
Galt,	Rev. P. H. Fisk,	68	45	10	0	0	42	0	0	0	0	52	571	†378	'91	3,000	0	0
Garden Prairie,	John Applegarth,	50	0	0	0	0	56	0	0	0	0	56	458	p350	'76	2,500	0	0
Garner,	E. F. Kluckholm,	83	55	23	27	40	88	9	7	0	70	314	1,300	p800	'94	6,000	0	600
Gaza,	Mrs. Susan Wilkinson,	45	0	0	0	0	21	0	6	5	0	32	250	†400	'97	2,000	0	0
Gem Point,	Edward J. Ewing,	40	0	0	0	0	3	0	0	0	86	89	152	100	'91	*1,200	0	100
Genoa Bluffs,	Rev. J. M. Whitehead,	40	0	0	0	5	41	4	5	5	0	60	550	p550	'70	1,300	0	0
German T'ship,	Rev. Ernest C. Chevis,	20	0	0	0	0	2	0	0	0	0	2	89	a60	'92	*1,400	0	0
Gilbert Station,	L. Oliver, h	217	80	32	0	0	44	0	16	0	31	123	819	p542	'82	3,000	0	462
Gilman,	Robt. Paul,	115	55	33	2	2	11	4	3	0	0	55	850	600	'70	4,800	0	0
Givin,	Franklin Lewis,	60	0	0	0	0	23	0	10	0	0	33	260	a175	'61	600	0	200
Glenwood,	A. D. French,	144	25	104	4	4	148	76	12	0	202	550	1,550	800	'81	12,000	0	900
Golden,																		
Gomer,	Harvey Jones,	60	25	5	0	0	31	0	0	0	8	44	659	†600	'76	2,000	0	0
Good Hope,																		
Gowrie,	Herbert Perry,	45	27	5	0	5	19	2	0	0	45	76	1,135	p600	'79	3,000	0	0
Grand River,	Mrs. Anna Buck,	60	0	15	0	2	12	0	8	0	20	57	125	125		200	0	0
Grand View,																		
Grant,																		
Grant Center,																		
Greenville,	Charles Watson,	30	0	0	0	0	7	0	0	0	1	8	550	a70	1906	*2,000	0	0
Green Island,																		
Green Mountain,	Ira Lay,	80	20	102	0	8	93	5	2	12	50	272	1,250	900	'68	4,500	0	0
Grinnell,	H. G. Lyman, h	803	109	1,498	4630	23	780	230	78	20	1119	8,378	12,797	2,000	'78	58,000	0	900
Hampton,	James E. Whitney,	175	32	61	0	0	157	2	12	0	115	347	4,317	p1,350	'96	26,000	0	0
Harlan,	R. B. Hall,	135	40	30	10	0	51	10	30	10	0	141	1,700	1,200	'82	5,000	0	0
Harmony,																		
Hartwick,	James L. McIlrath,	56	15	10	11	4	21	5	0	0	8	59	775	p800	'75	2,000	0	0
Harvey,	Irvin P. Nichols,	43	0	13	0	0	17	0	0	0	0	30	200	200	'96	*1,200	0	0
Hawarden,	C. A. Plank,	202	25	19	0	10	17	0	12	2	0	60	1,421	p1,000	'83	7,000	0	900
Hickory Grove																		
Hinsdale,	John F. Hinsdale,	60	0	6	0	1	5	0	5	0	0	17	231	186	'99	*1,000	0	0
Hiteman,	T. Toy,	150	27	0	0	0	0	0	0	0	0	0	700	700	1901	*3,000	0	0
Humboldt,	Prof. Ted Brarender,	160	100	46	0	0	54	10	0	0	0	110	1,000	p1,000	1905	4,000	0	0
Humeston,	Miss Inez F. Kelso,	129	25	0	0	15	25	0	5	0	16	61	860	a950	1905	*7,200	0	1,530
Hutchins,																		
Independence,		0	0	62	2	3	12	10	2	2	0	93	1,600	0	'68	*5,000	0	0
Ionia,	R. Parish, h	120	20	0	0	0	7	0	3	0	18	28	600	600	'93	3,500	0	0
Iowa City,	Geo. D. Booth, m	178	40	258	18	14	166	14	10	13	46	539	2,854	p1,500	'68	45,000	0	0
Iowa Falls,	C. L. Turner,	175	30	55	0	0	32	25	15	0	5	132	1,600	1,200	'65	10,000	0	0

p, Free use of parsonage. a, Missionary aid to salary. † Both rent and aid. * No parsonage.

CHURCHES		CLERKS	MINISTERS			MEMBERS				ADMITTED			REMOVED				BAPT.		
City or Town	Org.	Name	Name	Ord.	C'd	Ma.	Fe.	To.	Ab.	C.	L.	To.	Di.	L.	Dc.	To.	Ad.	Inf.	Fam.
Jackson, **Coggon, R. 3,**	1891	Thomas Henderson,				16	23	39	3	0	0	0	0	0	7	7	0	0	16
Jewell,	1883	I. J. Sayrs,	G. O. Porter, *p.*	'81	'07	22	37	59	5	5	8	13	0	6	2	8	0	1	35
Keb,	1895																		
Keck, **Odeboldt,**	1891	Miss Lydia Keck,	Wm. H. Ogle, *p.*	'74	'06	13	9	22	0	0	0	0	1	2	0	3	0	0	30
Kelley, **Ames, R. 3,**	1876	A. H. Person,	W. J. Minchin, *p.*	'96	'06	12	20	32	2	6	4	10	0	1	0	1	6	0	20
Kellogg,	1868	Dea. Wm. S. Pringle,				15	29	44	4	2	4	6	0	0	0	0	2	1	20
Keokuk,	1854	Dr. Mary O. Hoyt,	Geo. C. Williams, *p.*	'78	'06	95	198	293	46	1	0	1	4	0	2	6	0	0	125
Keosauqua,	1844	J. Henry Strickling,	Charles E. Perkins, *p.*	'86	'96	42	73	115	25	8	5	13	3	4	3	10	8	2	92
Kingsley,	1886																		
Knoxville,	1894	Isaac H. Garretson,	Charles L. Hyde, *p.*	'84	'04	28	54	82	12	2	1	3	3	2	7	12	0	0	30
Lakeside, **Clear Lake, R.1,**	1885	G. L. Hamstreet,	[Clarence D. Miller, *Dis.*]	'02	'06	20	24	44	5	1	3	4	1	0	0	1	1	1	16
Lakeview,	1890	Fred Kelch,				30	65	95	24	1	9	10	2	2	1	5	0	1	50
LaMoille,[a]	1886	E. H. Buchanan,	[J. Dewey Lewis, *Lic.*]		'06	48	81	129	45	11	3	14	0	6	0	6	0	0	40
Larchwood,	1886	T. B. Martin,	A. J. Benton, *p.*	'93	'06	33	42	75	19	0	9	9	0	3	0	3	1	1	87
Lawler,	1871	Mrs. F. M. Chase,	Merle A. Frost, *p.*	'96	'03	4	16	20	0	0	2	2	1	1	0	2	0	0	45
Ledyard,	1894																		
Le Mars,	1871	G. T. Struble,	Roland W. Purdue, *p.*	'75	'06	56	151	207	53	26	5	31	2	11	14	27	0	6	100
Lewis,	1865	Mrs. Luella M. Cotton,	Jesse L. Fisher, *p.*	'94	'04	39	101	140	7	2	10	12	0	1	1	2	0	1	77
Lincoln, **Radcliffe R. R.,**	1888	Mrs. S. A. Knickerbocker,				12	18	30	16	0	0	0	0	7	4	11	0	0	25
Linn Grove, **Bondurant,**	1891	W. S. Fairchild,				25	40	65	12	17	4	21	1	1	1	3	14	1	15
Little Rock,	1893	Mrs. Charles C. Armour,				16	43	59	10	4	3	7	0	1	3	4	1	0	40
Long Creek, **Ainsworth, R.3,**	'46	Thomas Anwyl,	[R. P. Roberts, *U. B.*]	'85	'04	41	47	88	0	0	2	2	0	3	3	6	0	0	35
Luzerne, *Bohemian,*	1899	Mrs. Mary Chass,	Anton Paulu, *p.*	'90	'94	3	5	8	0	0	0	0	0	0	0	0	0	2	11
Lyons,	1839	Miss Myrtle Green,	Charles A. Riley, *p.*	'97	'04	45	183	228	35	29	0	29	4	5	0	9	7	17	250
McGregor,	1857	Mrs. J. N. Gilchrist,	George A. Francis, *p.*	'87	'02	65	169	234	62	1	1	2	2	5	0	7	1	1	120
McIntire,	1868	Mrs. R. S. Beebe,	Theodore C. Hunt, *p.*	'80	'04	21	52	73	8	0	0	0	1	0	0	1	0	1	52
Madison Co., 1st,[b]	1884	Mrs. Flora Ritter,	Henry R. Baker, *p.*	'87	'06	19	18	37	5	0	0	0	1	0	13	14	0	0	15
,, ,, Fellowship,[c]	1901	Miss Ona F. Akin,	Henry R. Baker, *p.*	'87	'06	12	22	34	7	0	0	0	0	0	0	0	0	0	14
Magnolia,	1855	Mrs. Ada M. Dewell,	Parley B. West, *p.*	'73	'05	32	47	79	21	0	0	0	1	1	0	2	0	0	37
Manchester,	1856	E. B. Stiles,	Wm. J. Suckow, *p.*	'88	'05	61	152	213	22	10	13	23	4	7	0	11	4	0	250
Manson,	1868	Henry Moses,	Henry J. Wilkins, *p. c.*	'93	'05	44	96	140	22	18	9	27	2	7	0	9	2	1	65
Maquoketa,	1843	Miss Lulu B. Hinman,	Malcolm Dana, *p.*	'01	'04	42	158	200	26	5	33	38	4	5	0	9	3	2	125
Marion,	1848	Mrs. Louise G. Parkhurst,	Milton L. Hutton, *p.*	'94	'06	41	123	164	12	3	6	9	2	3	130	135	2	5	150
Marshalltown,	1868	I. O. Kemble,	Lemon B. Hix, *p.*	'79	'05	79	166	245	45	14	11	25	8	7	0	15	6	2	130
Mason City,	1858	L. Oliver Stone,	Albert H. Jordan, *p.*	'02	'05	218	379	597	0	6	3	9	2	28	0	30	4	2	350
Miles,	1879	Frank Wells,	B. Frank Myers, *p.*	'96	'04	36	62	98	14	4	0	4	3	1	1	5	2	3	100
Milford,	1888	Mrs. George P. Woods,	Edward Wilson, *p.*	'97	'06	34	47	81	23	0	0	0	0	4	0	4	0	2	90
Minden,	1890	Leonhard Koch,	H. W. Stein, *p.*	'02	'06	87	77	164	6	5	2	7	3	0	0	3	0	26	80
Mingo, **Ashton,**	1899																		
Mitchell,	1857	Miss Anna Tesch,	O. M. Van Swearingen, *p.*	'76	'03	10	41	51	8	0	1	1	0	2	0	2	1	0	40

[a] Marshalltown, R. 4. [b] Hebron, R. 1. [c] Lorimer, R. 3.

CHURCHES	SUNDAY SCHOOL		V.P.S.	BENEFICENCE									Home Exp.	SALARIES, VALUES, ETC.				
Place	Superintendent	Mem.	Mem.	Foreign Miss.	Ed'n	Ch. Bdg	Home Miss.	A.M. A.	S. S.	Min. Aid	Other	Total		Salary, etc.	Ch. Erec.	Value of Ch. Prop.	Inv. Funds	Amt. of Debt
Jackson,	Henry Henderson,	40	0	$5	$0	$0	$26	$0	$8	$0	$15	$54	$300	p$300	'86	$2,000	$0	$0
Jewell,	Mrs. D. C. Welch,	79	44	15	7	0	26	0	0	0	0	48	560	a750	'87	*2,000	0	0
Keb,																		
Keck,	James A. Keck,	55	0	3	0	0	14	0	3	0	0	20	247	225	'91	*1,200	0	0
Kelley,	Mrs. Ella Rosenfeld,	40	0	0	0	0	14	0	0	0	0	14	340	200	'80	700	0	0
Kellogg,	Herbert E. Jones,	32	0	3	0	2	17	0	0	0	0	22	496		'80	3,600	0	0
Keokuk,	C. F. McFarland,	117	30	230	0	47	107	54	23	0	103	564	2,500	1,500	'57	20,000	0	0
Keosauqua,	David Williams,	60	20	0	0	0	55	0	4	0	0	59	1,283	p1,000	'88	7,500	0	0
Kingsley,																		
Knoxville,	N. Harrington,	110	60	5	0	0	5	0	0	0	21	31	700	p700	1905	3,000	0	0
Lakeside,	Mrs. Levi Miles,	49	31	5	0	0	5	0	0	0	0	10	418	p250	'85	2,500	0	0
Lakeview,	Fred Kelch,	84	20	26	3	6	67	0	7	0	5	114	1,111	p600	'92	3,000	0	0
LaMoille,	Mrs. Anna Kirkendall,	60	37	0	0	0	10	0	8	0	0	18	550	p450	'87	3,500	0	0
Larchwood,	Mrs. C. C. Briggs,	94	22	0	0	5	30	0	6	0	0	41	600	†700	'89	4,000	0	0
Lawler,	J. E. Landon,	15	0	3	0	2	5	5	0	1	0	16	275	200	'73	*1,000	0	0
Ledyard,																		
Le Mars,	M. Hilbert,	104	33	98	3	3	133	3	10	3	6	259	2,098	1,300	'89	12,500	0	900
Lewis,	William Lawton,	75	55	83	13	32	54	15	10	5	22	234	862	p900	'65	2,000	0	0
Lincoln,	Gentle Knickerbocker,	27	27	1	0	0	12	9	15	0	0	37	188	a250	'89	1,000	0	0
Linn Grove,	Robert Pritchard,	45	0	2	0	0	10	0	3	0	0	15	283	p300	'91	1,200	0	0
Little Rock,	Chas. C. Armour,	40	50	5	0	5	12	0	0	0	10	32	1,250	p700	'93	3,500	0	425
Long Creek,	D. R. Jones,	53	0	0	0	0	0	0	5	0	85	90	695	p575	'86	3,000	0	0
Luzerne,	Anton Paulu, m	28	0	0	0	0	2	0	0	0	0	2	60	40		0	0	0
Lyons,	Miss Ella Lukens,	182	51	87	12	28	45	13	20	4	12	221	1,229	p1,000	'60	8,700	0	0
McGregor,	Asahel Chapin,	170	29	195	28	38	160	174	34	2	41	672	1,900	1,400	'67	*15,000	0	0
McIntire,	Mrs. Bell Fernald,	58	18	3	0	0	13	0	6	0	0	22	330	300	'94	*2,000	0	0
Madison Co., 1st,	Wilford E. Brownell,	34	0	0	0	0	1	0	5	0	0	6	93	93	'81	*750	0	0
" " Fel.,		40	0	0	0	0	0	0	0	0	0	0	0	0	1904	*2,000	0	0
Magnolia,	W. C. Dewell,	60	15	36	0	0	36	12	5	0	0	89	306	235	'76	3,000	0	0
Manchester,	M. F. LeRoy,	170	55	212	12	31	136	52	16	17	9	485	2,262	p1,300	1900	18,000	0	0
Manson,	Dr. Henry Young,	115	60	37	0	5	75	0	5	5	0	127	1,500	p700	1900	12,000	0	0
Maquoketa,	Dr. George M. Johnson,	150	20	33	2	0	33	6	5	4	84	167	1,450	1,078	'76	*8,000	1,600	0
Marion,	W. A. Stoffer,	150	35	25	0	5	45	0	10	0	75	160	2,500	1,100	'77	20,000	0	0
Marshalltown,	E. R. Lay, m	250	22	280	0	0	116	32	35	0	40	503	2,940	1,500	'70	*8,000	0	0
Mason City,	C. E. Damon,	340	45	68	0	22	78	0	15	0	150	333	4,300	1,800	'98	*50,000	0	7,000
Miles,	A. Von Oven,	35	10	35	0	0	85	0	8	0	20	148	1,082	700	'85	4,000	0	0
Milford,	Geo. P. Woods,	150	77	14	0	11	15	0	6	0	12	59	1,120	p750	'91	6,000	0	0
Minden,	Mrs. James Hunter,	135	55	25	10	105	20	10	5	5	35	215	1,400	800	1901	6,000	0	750
Mingo,																		
Mitchell,	Fred Chandler,	50	0	10	0	0	30	0	0	0	0	40	691	†449	'68	3,000	0	0

p, Free use of parsonage. a, Missionary aid to salary. † Both rent and aid. * No parsonage.

CHURCHES		CLERKS	MINISTERS			MEMBERS				ADMITTED			REMOVED				BAPT.		
City or Town	Org.	Name	Name	Ord.	C'd	Ma.	Fe.	To.	Ab.	C.	L.	To.	Di.	L.	Dc.	To.	Ad.	Inf.	Fam.
Mitchellville,	1878	J. W. Rumple,	Pliny H. Fisk, *p.*	'85	'07	81	97	178	36	5	8	13	2	1	0	3	0	0	70
Mizpah, **Somers,**	1897	Mrs. R. W. Tripp,	J. L. Martin, *p.*	'88	'04	6	8	14	3	4	6	10	0	2	1	3	1	0	15
Mondamin,	1875																		
Monona,	1855	Nelson Beeler,	Burton H. Cheney, *p.*	'99	'06	13	52	65	13	0	8	8	1	6	2	9	0	1	77
Monticello,	1860	Miss Mary I. Jarman,	Merle A. Breed, *p. c.*	'93	'04	51	122	173	27	1	10	11	2	3	0	5	1	1	130
Montour,	1855	Mrs. C. P. Poyneer,	Daniel W. Blakely, *p.*	'89	'06	21	86	107	33	5	4	9	0	3	0	3	5	0	56
Moorland,	1887	Mrs. Ida V. Skinner,	John L. Martin, *p.*	'88	'04	8	20	28	8	0	1	1	0	0	0	0	1	1	30
Mount Pleasant,	1841	Mrs. Elizabeth Mehl,	Benjamin Staunton, *p.*	'79	'06	57	150	207	4	2	4	6	4	18	44	66	2	0	96
Moville,	1885	W. E. Hall,	John C. Stoddard, *p.*	'84	'06	29	50	79	18	0	3	3	0	0	0	0	0	1	50
Muscatine, 1st,	1840	R. B. Baird,	Bryant C. Preston, *p.*	'93	'05	59	205	264	50	2	2	4	1	7	11	19	2	5	225
,, *German,*	1873	Mrs. Henry Schrœder,	Carl A. Dettmers, *p. c.*	'95	'04	46	75	121	3	6	2	8	0	0	0	0	0	1	60
Nashua,	1866	Dea. S. D. French,	Archibald W. Linden, *p.*	'01	'04	68	131	199	40	7	6	13	6	8	28	42	6	1	200
Nevinville,	1854	Mrs. Agnes J. Miner,				8	16	24	0	3	0	3	0	3	0	3	3	0	20
Newburg, **Grinnell,**	1880	Chas. A. Barnes, jr.,	George R. Chambers, *p.*	'92	'04	19	20	39	7	0	0	0	0	0	0	0	0	0	20
Newell,	1871	Mrs. J. O. Ervin,	Frank H. Anderson, *p.*	'00	'05	47	72	119	24	0	0	0	0	1	0	1	0	2	50
New Hampton, 1st,	1858	R. H. Gurley,	John A. Eakin, *p.*	'94	'06	52	85	137	36	0	0	0	4	15	0	19	0	0	100
,, *German,*	1873	John Kolthoff,	Emil L. F. Warkentien, *p.*	'05	'06	38	37	75	0	5	0	5	0	0	0	0	0	2	35
Newton,	1856	O. H. Witmer,	Andrew B. Appleby, *p.*	'93	'06	116	223	339	64	9	6	15	4	5	0	9	1	3	210
Newtonville, **Coggon, R. 3,**	1891	O. C. Sauer,	A. Alexander Thom, *p.*	'01	'06	12	17	29	1	2	0	2	1	0	1	2	1	0	16
Nilesville, **Chas. City, R. 2,**	1893	Mrs. Anna Nicholson,				31	41	72	0	2	0	2	0	0	0	0	2	1	28
Nora Springs,	1857	Mrs. Sarah J. K. Cole,	H. C. Van Valkenberg, *p.*	'03	'05	19	60	79	20	1	3	4	3	8	0	11	1	2	47
Oakland,	1886	Fred A. Nash,	Albert A. Robertson, *p.*	'97	'05	53	95	148	33	13	3	16	0	9	0	9	7	0	65
Ocheyedan,	1888	Mrs. A. M. Buchanan,				18	25	43	0	7	8	15	0	0	2	2	6	3	17
Ogden,	1869	Mrs. E. C. Sylvester,	William T. Seeley, *p.*	'98	'06	20	44	64	18	2	0	2	2	0	0	2	0	0	30
Old Man's Creek,[a]	1846	Owen R. Williams,	John J. Samuel, *p.*	'06	'06	28	54	82	23	0	1	1	3	3	0	6	0	0	30
Olds,	1854	Mary E. Smith,	J. Franklin Smith, *p.*	'93	'05	39	54	93	24	0	11	11	1	10	7	18	0	0	21
Onawa,	1858	C. L. Richards,	Francis A. Zickafoose, *p.*	'93	'03	70	171	241	28	0	8	8	2	8	0	10	0	0	100
Orchard,	1877	John C. Lee,				5	14	19	5	0	2	2	0	5	0	5	0	0	42
Orient,	1881	Mrs. H. H. T. Armstrong,				20	53	73	9	5	0	5	1	8	1	10	1	0	60
Osage,	1858	Arnold E. Brown,	Herbert O. Allen, *p.*	'89	'06	131	257	388	75	7	8	15	5	5	0	10	1	0	200
Oskaloosa,	1844	Dea. R. L. Turner,	A. Cato Kaye, *p.*	'84	'99	72	137	209	40	8	4	12	4	14	0	18	2	0	75
Osterdock,	1904	Mrs. Ella Moser,	Ernest M. Keeler, *p.*	'05	'06	5	6	11	7	0	0	0	0	0	3	3	0	0	6
Otho,	1855	Mrs. G. D. Hart,	{ Lydia I. James, *p.*	'00	'05	58	81	139	12	1	0	1	1	2	0	3	1	1	64
			{ Francis Fawkes, *p. em.*	'67	'89														
Oto,	1896	Mrs. W. B. Brazell,	[Frank Merrithew, *U. B.*]	'04	'07	9	20	29	13	0	0	0	0	0	0	0	0	0	30
Ottumwa, 1st,	1846	Dea. Charles Connelly,	P. Adelstein Johnson, *p.*	'98	'00	91	222	313	50	13	11	24	3	10	0	13	4	4	200
,, 2d,	1883	Miss May Ditch,	Isaac Cookman, *p.*	'88	'04	51	125	176	15	5	18	23	3	5	0	8	4	1	125
,, *Swed.,*	1880	Oscar A. Anderson,	Oscar F. Dahlberg, *p.*	'02	'06	35	40	75	3	13	0	13	0	1	2	3	0	2	50
Owen Center,	1901																		
Owen's Grove,	1889																		

[a] Iowa City, R. 2.

CHURCHES	SUNDAY SCHOOL		Y.P.S.	BENEFICENCE									Home Exp.	SALARIES, VALUES, ETC.				
Place	Superintendent	Mem.	Mem.	Foreign Miss.	Ed'n	Ch. Bdg	Home Miss.	A.M.A.	S.S.	Min. Aid	Other	Total		Salary, etc.	Ch. Erec.	Value of Ch. Prop.	Inv. Funds	Amt. of Debt
Mitchellville,	A. D. Miller,	87	20	$0	$0	$0	$34	$0	$0	$0	$0	$34	$879	$760	1903	$11,000	$0	$0
Mizpah,	James Merritt,	48	0	0	0	10	6	0	0	0	5	21	302	125	'97	*2,100	0	0
Mondamin,																		
Monona,	Miss Flora E. Davis, h	126	0	18	2	4	8	1	4	1	0	38	727	p800	'65	6,000	0	0
Monticello,	John A. Doutrick, h	147	42	80	11	16	85	108	10	0	48	358	2,380	p1,000	1900	20,500	0	2,400
Montour,	R. E. Austin, jr.,	75	25	41	3	9	63	22	5	0	0	143	875	p650	'67	3,500	0	0
Moorland,	Mrs. Ada Taylor,	20	0	0	0	5	16	0	0	0	0	21	268	†250	'90	2,200	0	0
Mount Pleasant,	H. H. Smith,	107	40	31	1	0	36	2	3	3	40	116	1,500	p1,000	'48	11,700	0	250
Moville,	W. E. Hall,	104	36	0	0	0	31	0	0	0	16	47	925	p800	'96	4,000	0	0
Muscatine, 1st,	J. H. St. John, m	390	17	208	2	350	144	33	9	0	137	883	3,700	1,500	'92	26,000	0	0
,, *German*,	Carl A. Dettmers,	90	50	3	10	2	38	0	5	11	8	77	1,600	p660	1905	17,000	0	0
Nashua,	J. W. Cagley,	140	80	29	0	0	82	10	11	0	10	142	1,365	p900	'70	6,000	0	0
Nevinville,	Wiley Reed,	15	0	0	0	0	15	0	12	0	0	27	162	p162	'74	1,400	0	0
Newburg,	Arthur C. Newcomer,	30	0	7	0	0	33	6	6	2	76	130	322	200	'96	*3,500	0	0
Newell,	Geo. A. Herrick,	110	50	114	0	36	79	21	15	0	0	265	1,300	p800	1904	11,000	0	0
N. Hampton, 1st,	C. H. Safford,	125	25	75	0	0	114	14	9	0	10	222	1,586	p1,000	'84	8,000	0	0
,, *German*,	E. L. F. Warkentien,	22	19	5	5	0	3	2	0	0	20	35	550	p500	'81	4,000	0	0
Newton,	Will Jasper, h	274	18	151	0	10	178	33	10	0	35	417	2,870	1,200	'92	22,000	0	0
Newtonville,	O. C. Sauer,	55	0	0	0	2	7	0	0	0	0	9	230	165	'91	1,400	0	0
Nilesville,	Miss Nellie Staebler, h	141	38	17	0	0	14	1	1	1	0	34	320	266	1903	*1,500	0	0
Nora Springs,	Rev. H. C. Van Valkenberg,	60	21	5	5	4	16	4	6	0	45	85	870	p725	'87	3,500	0	0
Oakland,	John H. Sivers, h	130	81	102	6	21	67	24	7	1	118	346	1,277	p800	'95	8,000	0	0
Ocheyedan,	Mrs. Viola Pierce, h	30	25	0	0	0	9	0	0	0	0	9	500	a500	'93	1,700	0	500
Ogden,	J. W. Meyer, h	50	15	57	0	0	28	7	4	0	0	96	836	p375	'95	5,000	0	0
Old Man's Creek,	Miss Annie E. Roberts,	90	0	57	1	1	7	2	1	0	36	105	803	p600	'72	2,800	0	0
Olds,	Martha Smith,	69	15	58	0	8	46	12	0	0	57	181	905	p700	1902	6,000	0	0
Onawa,	F. G. Oliver,	222	45	54	0	0	67	15	15	0	25	176	2,463	p1,000	1901	14,000	0	1,500
Orchard,	Dea. W. F. Penney,	93	16	5	0	5	18	0	3	0	115	146	320	166	1903	6,000	0	0
Orient,	Alexander P. Vance, h	95	27	9	0	0	35	1	0	0	0	45	205	500	'84	3,000	0	.441
Osage,	C. H. Addington, h	280	42	270	0	26	305	122	20	0	35	778	2,900	p1,500	1901	40,000	0	0
Oskaloosa,	A. A. Paine,	135	50	0	56	0	49	0	8	0	0	113	2,176	1,200	'57	12,000	0	0
Osterdock,	Mrs. Ella Moser,	23	15	0	0	0	0	0	0	0	0	0	25	50		0		0
Otho,	Albert Hedeen,	134	29	79	0	0	42	20	0	0	10	151	873	p600	'83	4,500	0	0
Oto,	Frank A. Welch,	60	0	0	0	0	15	0	0	0	0	15	400	400	'98	3,000	0	0
Ottumwa, 1st,	W. F. Hunting,	155	25	148	28	74	257	75	25	2	104	713	3,100	1,800	'77	*25,000	0	0
,, 2d,	Rev. Geo. Lindsay,	140	20	15	0	5	35	4	0	0	42	101	1,628	1,000	'96	7,000	0	360
,, *Swed.*,	P. O. T. Dahlberg,	60	30	0	0	0	0	0	0	0	0	0	1,200	p600	1906	14,000	0	6,000
Owen Center,																		
Owen's Grove,																		

p, Free use of parsonage. a, Missionary aid to salary. † Both rent and aid. * No parsonage.

CHURCHES		CLERKS	MINISTERS			MEMBERS				ADMITTED			REMOVED				BAPT.		
City or Town	Org.	Name	Name	Ord.	C'd	Ma.	Fe.	To.	Ab.	C.	L.	To.	Di.	L.	Dc.	To.	Ad.	Inf.	Fam.
Parkersburg,	1869	M. W. Warner,	Wm. P. Begg, *p.*	'72	'05	17	30	47	4	6	4	10	1	0	0	1	1	2	51
Percival,	1861	Mrs. Rosa M. Leslie,				28	59	87	25	0	88	88	1	0	0	1	0	0	37
Perry,	1883	Miss Carolyn E. Forgrave,	Jesse Povey, *p.*	'65	'03	41	106	147	30	11	6	17	1	14	29	44	4	4	110
Peterson,	1882	Dr. A. S. Chatterton,	E. E. Reed, *p.*	'87	'06	12	33	45	0	0	0	0	0	0	9	9	0	0	50
Pioneer, **Ventura, R. 2,**	1896	Pearl M. Hickok,	[Clarence A. Miller, *Dis.*]	'04	'06	16	19	35	0	6	0	6	1	0	3	4	0	0	25
Pleasant Grove, **Fontanelle,**	'81	Jerry W. Evans,	Geo. Milne, *p.*	'91	'06	8	10	18	0	0	2	2	0	0	3	3	0	0	8
Pleasant Prairie,[a]	1886	Mrs. John Braden,	Robert Mumby, *p.*	'88	'02	17	22	39	0	3	3	6	1	0	0	1	3	0	15
Polk,	1858	Mrs. Tena Leichty,	James H. Mintier, *p.*	'89	'04	28	50	78	9	13	5	18	0	0	9	9	7	0	90
Popejoy,	1895	Dea. W. H. Jones,	T. B. Couchman, *p.*	'01	'06	11	24	35	0	7	5	12	2	3	0	5	4	0	70
Portland,	1900	D. H. Burnham,																	
Postville,	1856	Miss Mary Mickelson,	Frank W. Pease, *p.*	'89	'07	34	95	129	45	0	0	0	0	4	0	4	0	0	70
Prairie City	1868																		
Preston,	1854	O. L. Byers,	W. H. Thomlinson, *p.*	'03	'04	15	55	70	8	2	1	3	0	1	0	1	0	5	50
Primghar,	1888	Charles Gray,				30	61	91	20	1	6	7	2	7	2	11	0	2	55
Prospect Grove, Mo.,[b]	1865	Mrs. R. W. Barrow,				15	30	45	18	1	3	4	1	0	0	1	2	0	30
Quasqueton, **Winthrop,**	1853	Mrs. Delia S. Woodruff,	A. Alexander Thom, *p.*	'01	'06	14	41	55	11	0	0	0	0	0	4	4	0	0	22
Red Oak,	1870	O. P. Worseley,				64	160	224	33	10	14	24	2	18	16	36	7	0	137
Reinbeck,	1877	Miss Margaret Cresswell,	Charles E. Tower, *p.*	'97	'04	97	153	250	35	60	20	80	2	6	5	13	25	12	225
Riceville,	1858	Mrs. Laura Dubois,	Theodore C. Hunt, *p.*	'80	'04	78	140	218	41	13	6	19	2	1	0	3	8	6	200
Rockford,	1858	Mrs. E. B. Nichols,	Frank I. Hanscom, *p. c.*	'06	'06	36	98	134	40	9	6	15	1	7	0	8	7	0	60
Rock Rapids,	1878	Olaf Olson,	Chas. H. Gilmore, *p.*	'90	'06	37	75	112	0	0	0	0	0	0	8	8	0	0	57
Rockwell,	1873	H. E. Brown,	Virgil B. Hill, *p.*	'97	'05	81	93	174	25	11	5	16	1	6	0	7	9	7	80
Rodney,	1893	Mrs. Eva W. McDonald,				12	24	36	12	0	0	0	0	0	0	0	0	0	13
Rowan,	1890	Miss Susie Hiams,	V. Albert Carlton, *p.*	'86	'06	39	49	88	12	5	9	14	1	6	0	7	3	0	54
Runnells,	1893	Mrs. Julia Murray,	Wm. A. Alcorn, *p.*	'96	'04	15	45	60	7	7	2	9	0	0	3	3	2	1	50
Sabula,	1845	Mrs. Geo. Eddington,				3	18	21	0	0	21	21	0	0	0	0	0	0	
Salem,	1853	Mrs. Myrtle B. Evans,	Jay J. Jones, *p.*	'03	'05	111	138	249	19	1	7	8	1	9	0	10	1	2	112
Saratoga, **Riceville, R.F.D.,**	'91	Mrs. William Forney,																	
Sergeant's Bluff,	1876																		
Sheldon,	1872	Frank B. Royce,	William L. Bray, *p.*	'61	'99	45	118	163	22	2	0	2	3	10	10	23	0	1	120
Shell Rock,	1891	Dr. O. P. Thompson,	Francis E. Cain, *p.*	'95	'06	27	60	87	20	4	3	7	1	10	3	14	4	0	73
Shenandoah,	1877	Miss Carrie Lake,	W. A. Schwinley, *p.*	'95	'06	84	169	253	17	16	10	26	4	7	0	11	14	0	80
Sherrill, **Dubuque, R. 1,**	1849	Henry Franz,	Geo. Hein, *p.*	'04	'06	26	27	53	2	5	0	5	0	0	6	6	0	2	28
Sibley,	1872	Mrs. A. W. McCallum,	W. Howard Moore, *p.*	'03	'04	77	124	201	0	10	5	15	4	8	0	12	2	4	81
Silver Creek,[c]	1886	J. A. Collin,	Wm. H. Ogle, *p.*	'74	'06	18	21	39	2	0	1	1	0	4	0	4	0	0	52
Sioux City, 1st,	1857	Joseph W. Hallam,				167	373	540	0	7	11	18	4	46	10	60	0	0	350
,, Mayflower,	1887	Wm. H. Fouke,	Edgar C. Wolcott,			95	113	208	0	10	8	18	0	6	4	10	3	4	225
,, Riverside,	1892																		
Sioux Rapids,	1875	Mrs. Susan D. Parker,	R. T. Jones, *p.*	'03	'05	46	60	106	13	0	2	2	2	14	0	16	0	1	80

[a] Independence. [b] Farmington. [c] Galva, R. Box 39.

CHURCHES	SUNDAY SCHOOL		Y.P.S.	BENEFICENCE									Home Exp.	SALARIES, VALUES, ETC.				
Place	Superintendent	Mem.	Mem.	Foreign Miss.	Ed'n	Ch. Bdg	Home Miss.	A.M. A.	S.S.	Min. Aid	Other	Total		Salary, etc.	Ch. Erec.	Value of Ch. Prop.	Inv. Funds	Amt. of Debt
Parkersburg,	Douglas Shuler,	70	14	$19	$0	$5	$25	$7	$7	$0	$3	$66	$578	a$600	'76	*$3,000	$100	$0
Percival,	Mrs. Effie Stiles,	60	0	0	0	0	0	0	0	0	0	0	175	175	'96	2,600	0	0
Perry,	Rev. Jesse Povey, m	170	25	25	5	22	42	4	12	4	0	114	1,764	1,200	1904	*14,226	0	0
Peterson,	James French,	75	45	21	0	5	10	0	8	0	15	59	533	p645	'83	3,100	0	0
Pioneer,	Frank G. Hickok,	44	17	0	0	0	0	0	0	0	0	0	200	p150	'90	700	0	0
Pleasant Grove,	Jerry W. Evans,	35	0	6	0	3	12	0	8	0	0	29	121	125	'81	*1,000	0	0
Pleasant Prairie,	Nathan Shoemaker,	45	20	10	0	0	5	0	2	0	0	17	190	150	'86	*700	0	0
Polk,	A. C. Huston,	100	22	13	0	0	27	0	4	0	58	102	830	p600	1904	3,500	0	0
Popejoy,	W. H. Jones,	75	0	5	0	0	5	0	8	0	0	18	682	†450	'96	3,700	0	600
Portland,																		
Postville,	Hall Roberts,	130	30	46	0	24	240	0	6	4	120	440	900	p900	'70	8,000	0	0
Prairie City,																		
Preston,	Wm. G. Remenschneider,	100	0	13	0	0	17	0	10	0	2	42	640	p550	'89	3,000	0	0
Primghar,	Alex McCreth,	125	30	0	0	0	30	0	9	11	0	50	1,150	p800	'90	4,000	0	650
Prospect Grove,	A. C. Gares,	20	0	0	0	0	0	0	0	0	0	0	70	0	'65	500	0	0
Quasqueton,	B. F. Rantz,	47	0	19	0	5	6	0	0	0	0	30	286	300	'55	2,000	0	0
Red Oak,	Ralph J. Bush,	140	29	75	0	15	150	25	0	0	12	277	3,120	p1,202	'74	14,000	0	0
Reinbeck,	J. R. Stewart,	225	50	70	8	5	104	7	8	6	0	208	2,327	p1,100	1904	20,000	0	1,500
Riceville,	John Servoss, h	150	54	67	0	11	76	0	9	0	25	188	1,516	700	1902	*13,000	0	600
Rockford,	Rev. Frank I. Hanscom, h	142	77	10	0	0	2	0	0	0	0	12	1,026	750	'83	9,000	0	0
Rock Rapids,	H. B. Howell,	127	25	27	0	0	37	0	0	0	9	73	1,124	1,000	'84	5,700	0	0
Rockwell,	E. E. McEwen,	68	40	50	0	0	19	0	0	0	20	89	1,400	800	'73	6,000	0	0
Rodney,	F. P. Inley,	45	15	0	0	0	0	0	0	0	0	0	200	a200	'93	2,200	0	0
Rowan,	E. Bingham,	130	80	0	0	0	57	5	3	0	0	65	625	a1,000	'90	3,500	0	0
Runnells,	Rev. W. A. Alcorn,	70	15	7	0	0	20	0	7	0	15	49	542	†550	'91	2,500	0	0
Sabula,		0	0	0	0	0	0	0	0	0	0	0	0	0	'70	3,000	0	0
Salem,	William H. Collins,	150	76	93	0	20	71	36	11	8	11	250	1,185	p800	'89	5,000	0	0
Saratoga,																		
Sergeant's Bluff,																		
Sheldon,	F. J. Clay,	181	67	224	0	12	313	150	13	7	135	854	3,305	1,200	1901	*16,500	0	0
Shell Rock,	Burnette Bowen, h	65	20	22	0	0	20	0	0	0	21	63	756	600	'92	8,000	0	400
Shenandoah,	J. C. Webster, h	180	88	140	0	30	64	30	0	0	103	367	1,930	p1,000	'77	10,000	0	0
Sherrill,	Rev. Geo. Hein,	30	0	5	0	0	10	0	0	0	6	21	475	p300	'68	2,500	0	0
Sibley,	Geo. A. Hutchins,	109	79	41	8	10	60	11	7	11	0	148	1,513	1,000	'99	15,500	0	0
Silver Creek,	Charles A. Ellis,	60	35	26	0	0	25	0	13	2	0	66	452	375	'91	1,800	0	0
Sioux City, 1st,	H. S. Brackney,	221	65	44	29	29	223	29	0	20	0	374	5,349	2,500	'90	*60,000	0	0
,, Mayflower,	E. J. Cummins,	30	40	14	0	0	52	0	0	0	0	66	1,350	1,200	1904	8,000	0	0
,, Riverside,																		
Sioux Rapids,	James E. Parker,	90	75	55	0	0	55	33	13	0	3	159	1,769	p1,000	'88	4,000	0	0

p, Free use of parsonage. a, Missionary aid to salary. † Both rent and aid. * No parsonage.

CHURCHES		CLERKS	MINISTERS			MEMBERS				ADMITTED			REMOVED				BAPT.		
City or Town	Org.	Name	Name	Ord.	C'd	Ma.	Fe.	To.	Ab.	C.	L.	To.	Di.	L.	Dc.	To.	Ad.	Inf.	Fam.
Sloan,	1879	Mrs. A. L. Calderhead,	John T. Blanchard,			48	94	142	40	0	1	1	1	0	5	6	0	4	100
Smithland,	1889																		
South Herdland,[a]	1906	Rockwell Belknap,	James B. Chase, *p.*	'65	'05	7	9	16	0	8	8	16	0	0	0	0	1	0	10
Spencer,	1872	Isaac F. Constant,	Ernest Ellsworth Day, *p.*	'99	'00	79	188	267	27	10	18	28	3	8	11	22	5	5	178
Steamboat Rock,	1897	Mrs. Mary H. Finster,	[Joseph Toms, *Lic.*]		'06	13	34	47	1	6	5	11	1	24	0	25	0	0	30
Stil'water, **Osage,**	1894	Miss Janie N. Dickson,				8	23	31	15	0	0	0	0	0	0	0	0	0	20
Strawberry Point,	1872	N. A. Simmons,	Chas. E. Drew, *p.*	'89	'06	27	96	123	22	6	4	10	1	3	0	4	3	1	60
Stuart,	1871	Miss Harriet Williams,	Walter A. Briggs, *p.*	'94	'06	43	110	153	30	5	44	49	0	14	22	36	0	0	120
Tabor,	1852	Mrs. Edith B. Hunter,	John W. Ferner, *p.*	'76	'04	186	280	466	111	6	19	25	6	15	39	60	2	4	300
Templeton, **Dedham, R. 1,**	1876	W. J. Davies,				2	9	11	0	1	0	1	0	0	0	0	0	0	6
Terril,	1899																		
Thompson,	1895	Mrs. W. H. Dickirson,	F. C. Gonzales, *p.*	'03	'06	6	11	17	2	8	5	13	0	4	0	4	1	2	30
Toledo,	1854	A. H. Conant,	Ira H. Holbrook, *p.*	'93	'07	35	80	115	10	0	1	1	1	8	0	9	0	0	40
Traer,	1856	Mrs. Lyman Wood,	Wesley E. Bovey, *p.*	'95	'03	125	175	300	29	18	4	22	2	5	5	12	14	10	150
Treynor,	1901	Mrs. Aug Dammrow,	Jacob Fath, *p.*	'83	'04	34	28	62	0	8	0	8	1	0	0	1	1	10	80
Tripoli,	1900	Mrs. Myra E. Mueller,	Wm. A. McCorkle, *p.*	'85	'06	9	17	26	1	1	2	3	0	13	10	23	0	0	13
Union,	1871	Chas. E. Lawrence,	J. H. Armstrong, *p.*	'05	'05	51	81	132	16	60	11	71	1	4	0	5	59	1	60
Union Valley,	1905																		
Valley Junction,	1895	Mrs. Helen A. Tracy,	[John H. Dimmutt, *M. E.*]	'00	'07	28	54	82	25	3	0	3	0	8	18	26	1	2	31
Van Cleve, **Melbourne, R. 2,**	'70	Miss Ida J. Dannen,	[Joseph E. Nyhan, *Lic.*]		'05	18	35	53	6	0	0	0	0	4	2	6	0	0	45
Victor,	1883	Miss Bessie M. Howard,	Charles E. Cushman, *p.*	'95	'04	28	86	114	35	5	0	5	0	1	0	1	1	0	75
Vining, *Bohemian,*	1893	Joseph Soucek,	Anton Paulu, *p.*	'90	'94	12	14	26	9	0	0	0	0	0	0	0	0	5	12
Wall Lake, **Clarion,**	1893	Mrs. Lyman T. Tutt,				10	16	26	0	0	0	0	0	0	0	0	0	0	25
Washta,	1886	Mrs. A. E. Harvey,	W. E. Sauerman, *p. c.*	'91	'06	19	47	66	6	0	0	0	1	2	14	17	0	0	46
Waterloo,	1856	J. O. Stevenson,	Walter H. Rollins, *p. c.*	'98	'06	119	265	384	50	8	8	16	3	17	0	20	5	2	300
Waucoma,	1874	Mrs. C. A. Husband,	Merle A. Frost, *p.*	'96	'03	41	109	150	28	4	0	4	3	1	0	4	2	4	90
Waverly,	1865	William J. Taylor,	James E. Brereton, *p.*	'84	'95	67	129	196	45	21	2	23	3	22	0	25	10	5	100
Weaver, **Pioneer,**	1889	William Morse,	Horace D. Herr, *p.*	'81	'05	34	35	69	14	0	0	0	0	3	0	3	0	0	30
Webster,	1866	Andrew L. Thorburn,	Ernest C. Chevis, *p.*	'90	'03	17	34	51	10	4	0	4	2	3	0	5	4	0	18
Webster City,	1855	Frank E. Landers,	John O. Thrush, *p.*	'88	'99	134	248	382	85	6	20	26	3	19	0	22	3	0	150
Wesley, 1st, *Scand.,*	1886	Ole K. Flom,	Jens H. Pederson, *p.*	'97	'03	12	19	31	0	0	0	0	0	0	0	0	0	2	20
" 2d,	1897	W. P. Giddings,				4	4	8	0	0	0	0	0	0	11	11	0	0	3
West Burlington,	1884																		
Westfield,	1898																		
Wheatland,	1906	Mrs. G. L. Leffingwell,				2	7	9	0	0	0	0	0	0	0	0	0	0	18
Whiting,	1892	Mrs. E. M. Cassady,	Mandus Barrett, *p.*	'91	'03	50	109	159	8	4	3	7	2	1	0	3	4	0	70
Williamsburg,	1858	H. Williams, jr.,	David M. George, *p.*	'71	'05	65	85	150	0	0	0	0	0	0	0	0	0	9	100
Winthrop,	1865	Mrs. Mary M. Braden,	William G. Ramsay, *p.*	'98	'02	94	139	233	49	0	2	2	6	9	1	16	0	4	140
Wittemberg, **Newton,**	1865	Robert Kerr,	Robert F. Lavendar, *p.*	'87	'03	31	30	61	13	0	3	3	0	2	0	2	0	0	25
Woden,	1899	Mrs. Maggie Cunningham,	James H. Scull, *p.*	'73	'06	6	10	16	0	2	7	9	0	6	0	6	0	2	28

[a] Marathon, R. F. D.

CHURCHES	SUNDAY SCHOOL			V.P.S.	BENEFICENCE									Home Exp.	SALARIES, VALUES, ETC.				
Place	Superintendent		Mem.	Mem.	Foreign Miss.	Ed'n	Ch. Bdg	Home Miss.	A.M. A.	S. S.	Min. Aid	Other	Total		Salary, etc.	Ch. Erec.	Value of Ch. Prop.	Inv. Funds	Amt. of Debt
Sloan,	Geo. S. Jeffrey,		104	53	$98	$0	$11	$46	$65	$14	$0	$25	$259	$1,412	p$850	'87	$5,300	$581	$0
Smithland,																			
South Herdland,	Ernest Belknap,[a]		15	0	0	0	0	3	0	0	0	7	10	85	a100		0	0	0
Spencer,	Harry E. Glover,		260	20	75	0	68	131	36	15	0	100	425	5,372	p1,200	'93	19,000	0	450
Steamboat Rock,	Mrs. Nellie Hartman,	h	60	30	0	0	0	5	0	0	0	0	5	750	†600	'67	3,300	0	50
Stillwater,	Geo. Newberry,		44	0	5	0	0	17	0	4	0	0	21	350	266	'98	*1,800	0	0
Strawberry Pt.,	Parke Buckley,		88	35	25	0	6	37	0	7	0	40	115	1,126	p800	'83	5,000	0	0
Stuart,	A. A. Montgomery,		110	0	0	0	0	54	10	0	0	0	64	900	p900	1903	13,500	0	1,600
Tabor,	Rev. John W. Ferner,	h	297	76	160	7	19	129	58	17	0	0	390	2,200	1,400	'75	*20,000	0	0
Templeton,			0	0	0	0	0	0	0	0	0	0	0	75	0	'80	*300	0	0
Terril,																			
Thompson,	E. R. Alquist,		34	0	26	0	0	6	0	3	0	0	35	400	400	'95	1,500	0	0
Toledo,	W. A. Dexter,		50	20	28	0	19	20	16	0	0	17	100	1,400	1,000	'99	15,000	0	1,540
Traer,	B. Franklin Thomas,	h	266	42	367	31	20	166	73	20	10	337	1,024	2,261	p1,200	1901	20,000	0	0
Treynor,	Harry Strobehn,	m	65	13	20	0	35	10	5	18	1	10	99	900	p600	1901	4,000	0	300
Tripoli,	L. J. Smith,		80	55	5	0	0	7	0	0	0	4	16	650	430	'82	3,000	0	500
Union,	H. A. Rogers,		70	25	0	0	0	50	0	0	0	23	73	836	800		0	0	0
Union Valley,																			
Valley Junction,	M. A. Tracy,		91	25	0	0	0	9	0	0	0	16	25	1,000	a1,000	'95	*5,000	0	0
Van Cleve,	Mrs. George Appel,		26	22	10	0	0	63	6	12	0	8	99	720	†500	'78	3,200	0	125
Victor,	Chas. Ferguson,		82	20	43	0	9	51	0	5	0	0	108	1,270	p700	'75	3,000	0	0
Vining,	Mrs. Anton Paulu,	m	41	0	0	0	2	10	0	0	0	0	12	105	†495	'93	1,450	0	0
Wall Lake,	E. N. Littlefield,		50	0	0	0	0	16	0	0	0	0	16	0	0	'93	1,500	0	0
Washta,	Mrs. Ada Smith,		80	20	35	5	9	101	2	15	0	101	268	834	p600	'86	2,500	0	0
Waterloo,	J. H. Shoemaker,		250	62	298	0	0	190	9	24	0	225	746	3,269	1,800	'87	21,000	0	0
Waucoma,	P. W. Keith,		60	21	36	10	22	38	18	13	0	3	140	1,360	800	'74	5,500	0	0
Waverly,	Nat P. Ellis,		129	41	58	11	3	44	15	14	0	8	153	1,285	p900	'97	9,000	0	0
Weaver,	H. H. Rowe,		40	0	0	0	0	5	0	0	0	0	5	300	250	'89	*2,000	0	0
Webster,	Miss Mira Collins,	h	65	0	2	1	4	35	4	6	2	0	54	600	†600	'66	2,300	0	0
Webster City,	W. J. Covil,		260	80	215	8	2	130	.30	30	0	0	388	2,572	1,600	'90	*25,000	0	0
Wesley, 1st,	Ole K. Flom,		20	0	0	0	5	4	0	0	0	41	50	160	150	'88	*1,000	0	0
2d,			0	0	0	0	0	0	0	0	0	0	0	0	0	'97	2,500	0	500
W. Burlington,																			
Westfield,																			
Wheatland,			0	0	0	0	0	0	0	0	0	0	0	0	0	'62	*1,200	0	0
Whiting,	A. M. Patterson,	h	200	66	259	29	40	138	75	46	11	200	798	1,318	900	'93	7,000	0	0
Williamsburg,	D. J. Jones,		63	50	0	35	0	0	0	0	0	0	35	1,000	700	'97	5,500	0	0
Winthrop,	Ralph H. Meffert,		154	80	123	7	10	110	27	12	6	61	356	1,312	850	'70	4,700	0	0
Wittemberg,	Bert Beatty,		100	0	7	0	0	4	1	6	0	0	18	711	535	'68	2,200	0	0
Woden,	Mrs. Arvilla Lewis,		50	20	0	0	0	6	4	9	0	0	19	605	470	'99	*1,600	0	0

[a] Marathon, R. F. D.

p, Free use of parsonage. a, Missionary aid to salary. † Both rent and aid. * No parsonage.

IOWA SUMMARY.

NAME OF STATE ORGANIZATION: THE GENERAL CONGREGATIONAL ASSOCIATION OF IOWA.

NAMES OF CHURCHES ADDED: Adelphi; Berlin; South Herdland.

NAME OF CHURCH CHANGED: Lansing, changed to Church.

NAMES OF CHURCHES DROPPED: College Springs; Radcliffe; Sioux City, Belle Vista.

CHURCHES: *Supplied by*, — Pastors by council, 14; pastors otherwise, 210; licentiates, 2; supplies, 9; vacant, 78. Total, 313.

MINISTERS: Pastors by council, 18; pastors otherwise, 181; supplying churches, 28; Total, 227. Without charge, 108. Total number of ministers, 335.

MEMBERSHIP: No. of males, 12,539; No. of females, 23,944. Total, 36,483. Absent, 4,987. *Additions*, — on confession, 1,680; by letter, 1,450. Total, 3,130. *Removals*, — death, 372; dismission, 1,476; revision, 1,188. Total, 3,036.

BAPTISMS: Adults, 791; infants, 577.

IOWA SUMMARY.

FAMILIES: 23,440.
SUNDAY SCHOOLS: Members, 30,563.
YOUNG PEOPLE'S SOCIETIES: Societies, 197; members, 7,481.
CONTRIBUTIONS: No. of churches contributing, 260. Foreign Missions, $14,653; Education, $6,107; Church Building, $3,321; Home Missions, $15,064; American Missionary Association, $3,969; Sunday Schools, $1,903; Ministerial Aid, $538; Other, $19,961. Total, $65,516.

HOME EXPENSES: No. of churches reporting, 268; amount, $357,811.
INCREASE: Members, 27; Benevolence, $2,706; Value of Property, $66,373.
DECREASE: Sunday School members, 1,083; Home Expense, $25,508; Amount of Debt, $9,816.
LEGACIES: Des Moines, Plymouth, $10,000; New Hampton, $1,000; Shell Rock, $3,000; Van Cleve, $101. Total, $14,101.

For Fifth-Year Statistics see General Summaries.

KANSAS.

General Association of Congregational Ministers and Churches of: Organized August, 1855. Officers: Rev. William L. Sutherland, moderator; Rev. Wilson C. Wheeler, Wellington, statistical secretary; Rev. Arthur L. Goudy, treasurer. Session of 1907: McPherson, May 7–10.

Churches		Clerks	Ministers			Members				Admitted			Removed				Bapt.		
City or Town	Org.	Name	Name	Ord.	C'd	Ma.	Fe.	To.	Ab.	C.	L.	To.	Di.	L.	Dc.	To.	Ad.	Inf.	Fam.
Alanthus,	1896	Mrs. Lucy A. Whismore,	[Chas. W. Harper, *M. P.*]		'05	5	10	15	0	0	0	0	0	0	1	1	0	0	12
Alexander, *German*,	1903	J. Fech,	Ed Bekeschus, *p.*	'98	'04	26	28	54		7		7	1	2		3		14	25
Alma,	1875	Mrs. A. S. Allendorph,	Dennis R. Steiner, *p.*	'89	'07	33	46	79	11	11	0	11	1	18	0	19	8	4	150
Almena,	1886	Mrs. Carrie J. Dunlap,	Samuel Wood, *p.*	'79	'05	17	33	50	1	2	5	7	0	5	0	5	0	1	45
Alton,	1875	Miss Emma Forman,	Roger Clifford Boss, *p.*	'01	'04	20	41	61	10	0	4	4	0	2	0	2	0		40
Altoona,	1871	Mary McLaren,	Hiram A. Brundidge, *p.*	'61	'98	18	12	30		8	0	8	1	1	0	2			100
Anthony,	1879	Elmer L. Limberd,	William Ellwood, *p.*	'99	'04	32	63	95	13	1	5	6	1	1	1	3	1		50
Argentine,	1882	Miss Mary E. Ritter,	Jasper C. Warren, *p.*	'82	'04	33	85	118	12	1	7	8	1	6	4	11		1	100
Arkansas City,	1887	Miss Alice G. Cornish,	Arthur E. Fraser, *p.*	'99	'07	26	49	75	15	9	4	13	0	0	6	6	3	0	70
Arvonia,	1869	Wm. Protheroe,	R. H. Owens, *p. c.*	'90	'06	36	28	64	10	0	0	0	0	3	8	11	0	0	23
Ash Rock, **Woodston,**	1878	Charles Vanderlip,	[A. L. Robinson, *Lic.*]		'06	28	31	59	16	0	0	0	1	0	0	1			25
Atchison,	1858	D. E. Farnsworth,	Oscar C. Helming, *p*	'94	'06	29	102	131	52	3	5	8	1	13	1	15	0	0	78
Athol,	1888	Mrs. R. Lida Goldsmith,	Osborn E. A. Blenkarn, *p.*	'02	'04	35	55	90	17	4	2	6	0	3	2	5	8	1	130
Atwood,	1886	Mrs. Dempster Scott,	D. D. McSkimming, *p.*	'89	'06	15	18	33		0	0	0	0	0	0	0	0	0	26
Bala,	1871																		
Banner,	1896	Mrs. Jennie Guilbert,	[Chas. W. Harper, *M. P.*]		'05	6	12	18	6	0		0	2	4	0	6	0	0	9
Bloomington,	1875	Mrs. Anna Snyder,	Roger C. Boss, *p.*	'01	'06	8	23	31	8	1	0	1	2	0	0	2	0	0	28
Blue Rapids,	1872																		
Brookville,	1873																		
Burlington,	1869	Charles C. Clark,	Allison O. Downs, *p.*	'78	'05	38	72	110	25	8		8		9		9	3	1	50
Capioma, **Sabetha,**	1871	Geo. E. Hollister,				31	29	60	7	13	15	28	1	1	6	8	11	0	20
Carbondale,	1878	Miss Phoebe Munger,	Willard H. Brooks, *p.*	'92	'06	14	43	57	17	6	3	9	1	4		5	0	0	40
Carson, **Hiawatha,**	1894	Mrs. Rhoda Mark,				10	15	25	3	0		0				0	0	2	6
Centralia,	1869	Mrs. A. C. Reding,	Fred E. Hall, *p.*	'85	'06	46	107	153	23	1	2	3	1	8	8	17	1	0	75
Chapman,	1881	Mrs. Ida Armold,	John E. Everett, *p.*	'94	'07	38	60	98	31	5	2	7	0	4	0	4	5	0	40
Chase,	1877	Mrs. Katie Z. James,	Isaac M. Waldrop, *p.*	'03	'04	19	31	50	5	8	3	11	0	1	0	1	0	0	14
Clay Center,*	1884	Miss Lydia Tripp,	George W. Brown, *p.*	'69	'06	24	83	107	10	1	1	2	1	10	20	31	3	0	120
Coal Creek, *Welsh,*[a]	1899	R. J. Maddock,	D. Todd Jones, *p.*	'67		18	27	45	0	0	0	0	0	2		2			30
Collyer,	1880	Mrs. Ella Myerly,	[Chas. W. Harper, *M. P.*]		'05	9	14	23	1	0		0		2	2	4			50
Comet, **Powhattan,**	1873	Mrs. Maggie K. Moose,	F. M. Tyrrell, *p.*	'86	'06	18	40	58	11	24	5	29	0	3	0	3	22	6	18
Cora, **Lebanon No. 4,**	1875	Mrs. Myrtle Joy,	[Edwin Dimond, *Lic.*]		'05	38	57	95	22		3	3	0	8	0	8	0	0	100
Council Grove,	1863	Miss Laura Fisher,	Archie Toothaker, *p.*	'02	'07	58	125	183	38	1	3	4	1	10	2	13	1	4	100
Dial, **Luray,**	1881	Aca Corwin,				4	6	10	2	7	2	9	1	2	0	3			10
Diamond Springs,	1869	Mrs. E. H. Loomis,	[Frank Babcock, *Lic.*]		'06	13	19	32	0	0	0	0	0	0	2	2	0	0	25
Douglass,	1870	C. R. Alger,	Lucius C. Markham, *p.*	'00	'04	20	56	76	0	10	8	18	3	5	10	18	6	0	65
Dover,	1872	Miss Sarah B. Snyder,	Mrs. Rose Roberts, *p.*	'00	'06	18	28	46		2	2	4	0			0	1		40

* Clarence Eastman Memorial.

[a] Emporia, No. 5.

CHURCHES	SUNDAY SCHOOL			BENEFICENCE										SALARIES, VALUES, ETC.				
Place	Superintendent	Members	Young People's Societies. Men.	Foreign Missions	Education	Church Bldg.	Home Missions	Am. Miss. Association	Cong. S. S. and Pub. Soc.	Minister'l Aid	Other Charities	Total	Home Expenditure	Salary, etc.	Date Erection of Church	Value Church Property	Investment Funds	Amt. of Debt
Alanthus,	Mrs. L. A. Whismore,	75		$1	$	$	$15	$	$6	$	$	$22	$	a$		*$0	$	$0
Alexander,	J. B. Georg,	35				5	9					14	300	500	1904	1,500		200
Alma,	A. Robertson,	70	40	42	0	0	30	0	3	0	0	75	1,969	700	'78	5,000	0	0
Almena,	Wm. E. Malcolm,	90	77	17	0	2	35	0	6	13	26	99	1,066	a600	'86	4,000		210
Alton,	Arthur H. Goddard,	105	29	40	0	0	41	8	13	0	0	102	2,438	350	'89	3,147		600
Altoona,	Rev. H. A. Brundidge,	120		5					3			8	400	150	'78	3,500		0
Anthony,	Wm. F. Brockett,	65	0	27	4	6	54	5	6	0	1	103	1,086	800	'80	3,000		300
Argentine,	Mrs. D. G. Bliss,	250	100	0	0	2	20		2		20	44	1,300	a1,000	1905	7,000		1,430
Arkansas City,	Mrs. W. E. Moore,	125	31	17			30		2			49	985	a1,200	'91	*18,000	0	0
Arvonia,	Miss Mary Davies,	18	12	0	0	0	23	0	2	0	0	25	610	400	'79	*1,000	0	0
Ash Rock,	Chas. Vanderlip,	65							3			3	45	200	'82	*800		
Atchison,	Miss Elizabeth C. June,	69	0	21			12				8	41	1,654	1,300	'96	*12,000		150
Athol,	Lawrence Ramsey,	150	32	37	5	37	40	5	11	7	48	190	870	600	'88	1,700		
Atwood,														900		*2,000		300
Bala,									1			1		150	'86	900		
Banner,	Chas. Riggs,	40							1			1		100		*0		0
Bloomington,	J. M. Miller,	40	0	0	0	2	5	0	2	0	0	9	368	250	'87	*1,000		400
Blue Rapids,															'82	1,200		
Brookville,																		
Burlington,	Seila A. Downs,	75	15	135	7	10	92		9			253	1,002	1,000	'68	*2,500		
Capioma,	R. K Stalcup,	60	25						1			1	150		'71	1,500	0	0
Carbondale,	P. W. Robison,	85	40	0	0	5	0	0	3	0	0	8	300	a500		2,000		0
Carson,	Mrs. M. J. Sewell,	45	25	8			8	16	3	17	1	53			'93	*1,600		0
Centralia,	Rev. F. E. Hall,	198	30	65	10	10	107	10	10	5	7	224	964	800	'90	7,200	0	0
Chapman,	Miss Maud McShea,	70	14	3	0	2	6		7	1		19	650	700	'84	4,000	0	0
Chase,	Mrs. Helen E. Waldrop,	35	0	4			25		8	2	4	43	660	a600	'82	2,000		
Clay Center,	Mrs. J. H. Kerby,	150	40	13	0	0	48	2	3	4	10	80	1,195	600	'84	7,000	0	0
Coal Creek,	Pearl Jones,	54	30					5	5		10	20	90			*0	0	0
Collyer,	George Morrell,	58	0				6		4			10		a225	'87	*300		
Comet,	Mr. Jordan,	60	29	3	0	0	0	0	5	23	0	31	220	225	'85	*1,000	0	400
Cora,	C. F. Stoops,	100	40	48	15	5	65	10	6	15	20	184	850	600	'84	2,000		
Council Grove,	Miss Laura E. Fisher,	80	20	30			100		8	6		144	1,370	900	1900	9,000		140
Dial,	Miss May Rose,	40	0						2			2	16		'85	*500		
Diamond Sp'gs,	Mrs. P. J. Potts,	45	13	0	0	0	9	0	6	2		17	402	368	'84	*1,000	0	
Douglass,	W. S. Holden, h	110	18	33	0	5	39	0	12	0	11	100	1,018	800	'82	2,500	0	0
Dover,	Mathew Peterson,	60	50	10	0	3	19	0	0	0	0	32	171	300	'74	2,000		

a, Missionary aid to salary. * No parsonage.

CHURCHES		CLERKS	MINISTERS			MEMBERS				ADMITTED			REMOVED				BAPT.		
City or Town	Org.	Name	Name	Ord.	C'd	Ma.	Fe.	To.	Ab.	C.	L.	To.	Di.	L.	Dc.	To.	Ad.	Inf.	Fam.
Downs,	1879	Mrs. Emma McCune,	William E. Brehm, *p.*	'90	'03	70	139	209	23	24	3	27	0	3	0	3	14	3	100
Dry Creek, *Welsh*,[a]	1871	Ishmael J. Jones,				19	38	57	6	0	1	1	1	7	1	9			25
Dunlap,	1882	G. A. Keniath,				12	40	52	14	0	0	0	2	6	0	8	0	0	25
Ellis,	1873	Mrs. S. J. Holman,	Geo. D. Stromire, *p.*	'88	'05	29	55	84	0	49	1	50	1	1	0	2	18	7	125
Emporia, 1st,	1857	Miss Ellen Plumb,	John H. J. Rice, *p.*	'87	'06	97	222	319	32	4	22	26	1	5	0	6	2	0	135
,, Bethany,	1868	John J. Atherton,	Robert J. Mathews, *p.*	'74	'05	42	65	107	15	15	0	15	0	16	0	16	4	2	40
Eureka,	1868	J. W. Kenner,	Clayton B. Wells, *p.*	'91	'02	101	172	273	33	16	9	25	0	20	13	33	15	1	200
Fairview,	1889	Jos. W. Robinson,	John P. Campbell, *p.*	'90	'03	70	99	169	25	6	1	7	4	2	0	6	7	1	60
Fall River,	1897	Miss Ada Oakes,	[Rudolph J. Hasstedt, *Lic.*]		'06	12	19	31	12	5	3	8	0	2	0	2	5	0	15
Ford,	1886	Mrs. Kate B. Van Horne,	Wm. Steele, *p.*	'87	'07	7	14	21	5	1	1	2	0	1	0	1	0	0	25
Fort Scott,	1869	Miss Mary A. Langell,				58	90	148	19	3	5	8	0	7	0	7	3	0	50
Fowler,	1884	Mrs. J. A. Porterfield,				7	16	23	0	6	0	6	0	0	0	0	0	0	0
Fredonia,	1871	Miss Lena Koch,	[Lee Kirkland, *M. P.*]		'06	26	68	94	32	2	5	7	0	0	1	1	0	0	27
Garfield,	1873	D. B. Wolcott,	[J. C. Reeve,]		'07	22	21	43	15	0	0	0	1	2	0	3	0	0	40
Garnett,	1888	D. N. Simmons,	Forrest E. Hyde, *p.*	'05	'04	23	65	88	17	3	1	4	1	3		4	2	12	40
Gaylord,	1881	Mrs. Dollie M. Boesche,	Aaron S. Bacon, *p.*	'95	'05	15	32	47		2	3	5	0	0	1	1	1		50
Geneva,	1857	Henry N. Gray,	[Theo. K. Bosworth, *Lic.*]		'05	12	25	37		16	2	18	2	1		3	8		20
Goodland,	1888	Mrs. Ida White,	Augustus R. Dodd, *p.*	'77	'06	3	11	14	1		4	4		4		4	1		15
Goshen, **Green,**	1877	Mrs. Ellen Lloyd,				7	10	17											11
Great Bend,	1872	J. H. Jennison,	William L. Sutherland, *p.*	'80	'01	90	185	275	32	12	7	19	1	11	2	14	10	6	175
,, South Bend,	1895	Mrs. F. Plankenhorn,				8	17	25	4	0	0	0	0	0	4	4	0	0	20
Haven,	1883	Mrs. Lottie Henderson,	Benjamin F. Buck, *p.*	'00	'98	18	42	60	11	2	2	4	0	4	0	4	1	0	75
Herndon,	1893	Robert Drath,	David D. McSkimming, *p.*	'89	'06	8	9	17	1										30
Hiawatha,	1869	Mrs. W. W. Nye,	Hubert O. Judd, *p.*	'98	'06	54	120	174	44	3	4	7	3	7	25	35	0	2	65
Highland,	1865	Fannie Brown,	J. M. Faulbee,	'89	'07	26	56	82	12	4	2	6	1	6	0	7	2	0	50
Hutchison,	1888	Frances A. Cady,	[C. A. Schlotterbeck, *U. B.*]	'05	'06	18	33	51	4	18		18	1	5	0	6			20
Independence,	1871	Dea. D. W. Kingsley,	Jos. R. Beard, *p.*	'94	'07	40	86	126	15	1	6	7	1	3	0	4	0	0	71
Jetmore,	1885	Mabel Christy,	W. T. Snyder, *p.*	'97	'05	9	21	30	6	2	2	4	1	2	0	3	0	0	13
,, Bethany,	1900	Frank Batcher,	W. T. Snyder, *p.*	'97	'05	19	26	45	4	25	0	25	1	3	1	5	4		50
Junction City,	1863	Henry T. Kerby,				7	12	19	2	0	2	2	0	4	0	4	0	0	10
Kansas City, 1st,	1858	Miss Mary E. Helwig,	J. Addison Seibert, *p.*	'94	'05	72	161	233	22	24	33	57	3	0	0	3	10	1	150
,, Pilgrim,	1881	Miss Cora Fuenfstueck,	Guy Foster, *p.*	'93	'05	48	77	125	15	24	20	44	0	5	0	5	4	14	100
,, Chelsea,	1890	Philip J. Hammer,				66	122	188	14	5	13	18	2	7	4	13	1	1	200
,, Bethel,	1893		Leroy A. Halbert, *p.*	'02	'03	11	19	30	11	2	7	9	0	4	0	4	1	2	180
,, Plymouth,	1900	Aileen Filkin,	Horace Walter Burr, *p.*	'06	'07	16	39	55	30	0	0	0	1	4	22	27	0	0	150
Kensington,	1888	Mrs. Geo. E. Wood,	John W. Buck, *p.*	'85	'07	3	9	12					1	0	0	1			20
Kinsley,	1874	Miss Donna J. Bingham,	Arthur L. Goudy, *p.*	'95	'04	33	69	102	13	2	0	2	0	3	0	3	3	5	90
Kiowa,	1886	Mrs. Retta Crewdson,	[Charles W. Fisher, *U. B.*]	'01	'04	22	60	82		2	7	9					3	5	40
Kirwin,	1875	F. L. Platt,	Geo. Ferdinand Abel, *p.*	'03	'05	71	103	174	24	1	5	6	2	3	9	14		6	150
Lawrence, Plymouth,	1854	Geo. C. Wolf,	William W. Bolt, *p.*	'98	'04	190	312	502	25	11	22	33	7	26	25	58	5	1	275

[a] Emporia, No. 5.

CHURCHES	SUNDAY SCHOOL		Y.P.S.	BENEFICENCE									Home Exp.	SALARIES, VALUES, ETC.				
Place	Superintendent	Mem.	Mem.	Foreign Miss.	Ed'n	Ch. Bdg	Home Miss.	A.M. A.	S. S.	Min. Aid	Other	Total		Salary, etc.	Ch. Erec.	Value of Ch. Prop.	Inv. Funds	Amt. of Debt
Downs,	Rev. Wm. E. Brehm,	135	30	$25	$6	$12	$105	$10	$7	$15	$125	$305	$1,600	$1,000	'93	$10,000	$	$2,000
Dry Creek,	I. J. Jones,	32					3		5			8	297	239	'70	*1,000	0	0
Dunlap,	G. A. Keniath,	60										0	36	300	'83	1,500		
Ellis,	J. S. Nicholson,	110	89	8		40	35	8	9	4	7	111	1,866	800	'73	*1,200	0	0
Emporia, 1st,	Miss Mary A. Whitney,	200	15	70	0	0	454	10	13	0	55	602	4,008	1,800	'81	25,000	0	0
„ Bethany,	Miss Ruth F. Mathews,	54	25	10	0	0	28					38		700	'82	10,500		
Eureka,	Edwin Tucker,	140	25	140	1158	7	271	10	6	0	162	1,754	2,079	1,000	'88	12,000		1,200
Fairview,	Mrs. Martha Burk, h	181	25	31	10	3	100	2	6	10	0	162	1,000	800	'90	9,000	0	0
Fall River,	F. J. Oakes,	35	12						2			2		100		*		
Ford,	W. A. Balfour,	30					25					25	197	a250	'87	2,200	0	0
Fort Scott,	Bert Manning,	125	20	17	0	0	55		4			76	1,481	1,000	'73	*10,000		
Fowler,	Louis Frazier [Union],	75	40						2			2	300	300		*800		
Fredonia,	I. N. Gardner,	30	23	0	0	4	10	0	7	0	8	29	694	a600	'86	6,000	0	0
Garfield,		0	0	3		10	30	0	1			44	300		'75	1,500	0	400
Garnett,	Rev. F. E. Hyde,	90	35	10			63		2			75	1,100	700	'88	*6,000	0	0
Gaylord,	Miss Esther Leary,	100	70	15	0	3	30		6		12	66	4,375	300	1906	5,500		
Geneva,														100		*500		400
Goodland,	Rev. A. R. Dodd,								5			5	215		'89	*1,800		
Goshen,																		
Great Bend,	C. R. Aldrich,	200	30	83	15	32	112	0	10	0	305	557	1,662	1,200	'91	7,000	325	0
„ South Bend,							15		3		10	28	20			*50	0	0
Haven,	S. G. Herlacher,	60	15	16			42		5			63	570	300	'83	*3,500	230	
Herndon,	Hatter Drath,	35					25		2			27	255	a300	'93	*3,000		
Hiawatha,	Edmund N. Morrill, h	95	8	22	0	10	155	38	12	0	40	287	1,500	1,000	'70	8,000	0	150
Highland,	Albert Swanson,	89	25	11	0	0	41	0	6	0	10	68	678	600	'67	2,500	194	
Hutchison,	Mrs. A. N. Merrill,	85	63				5					5	1,125	900	1904	3,500		277
Independence,	Wm. Pease,	87	46	15	0	0	49					64	1,300	1,000	'73	6,000	0	0
Jetmore,	H. D. Stallard,	40					20	0	2	3	0	25	461	a350	'88	3,000	0	0
„ Bethany,	Miss Candace Cramer,	68	40				15		4			19	250	150		*0	0	0
Junction City,						5						5	30		'63	*2,500		
Kansas City, 1st,	Miss Clara A. Hirst,	181	39	165	5	25	200	19	10	6	85	515	3,850	1,800	1905	*20,000		
„ Pilgrim,	Chas. N. Stebbins,	175	25	24	0	30	71	7	13		148	293	1,668	a1,000	'91	*5,000		
„ Chelsea,	W. J. Craig,	323	55				39		5			44	2,423	800	'95	*2,100		
„ Bethel,	Herschel Schafer,	200	0	1	0	0	10	0	1	0	61	73	1,590	a1,000		*3,000		
„ Plymouth,	Mr. Barney,	225							3		10	13		a1 000	1900	*3,500		
Kensington,	Miss Bessie Surft,	0	0				20					20	20		'92	*1,500		
Kinsley,	Mrs. W. E. Milner,	85	44	35	6	8	75	15	6	15	14	174	1,350	850	85	12,900	0	0
Kiowa,	O. P. T Ewell,	152	40	20			60		13		2	95	2,500	900	1905	9,000		
Kirwin,	Mrs. J. M. Tinney,	110		50		2	101	4	10			167	1,455	1,000	'81	7,000		300
Lawrence, Plym.,	S. A. Wood,	350	120	321	0	18	365	0	38	0	207	949	7,991	1,700	'68	48,000	1,166	

"a," Missionary aid to salary. * No parsonage.

CHURCHES		CLERKS	MINISTERS			MEMBERS				ADMITTED			REMOVED				BAPT.		
City or Town	Org.	Name	Name	Ord.	C'd	Ma.	Fe.	To.	Ab.	C.	L.	To.	Di.	L.	Dc.	To.	Ad.	Inf.	Fam.
Lawrence, Pilgrim,	1866	Mrs. F. E. Barrett,				16	50	66	6	0	0	0	2	3	3	8		2	45
Leavenworth,	1858	Mrs. John Hall,	Chas P. Connolly, *p.*	'00	'05	56	120	176	37	20	8	28	5	1	17	23	2	1	100
Lenora,	1884	Mrs. Joseph Barbo,				29	61	90	21	5	2	7	0	7	0	7	0	0	58
Leona,	1885	H. E. Burns,	Flaviel A. Bodwell, *p.*	'91	'06	8	14	22	0	0		0				0		3	40
Linwood,	1872	Geo. T. Wetzel,	Chas. H. Husband, *p.*	'03	'06	18	30	48	1	0	2	2	1	2	0	3	0	0	50
Little River,	1876	E. Roy Farwell,				37	68	105	5	8	7	15	2	13	0	15	0		80
Longton,	1882	Lauren Hale,				21	58	79	19	2	2	4	1	2	0	3	2	0	37
Louisville,	1867	Mrs. J. E. Balderson,	J. Merle Evans, *p.*	'04	'05	5	13	18	0	0	0	0	0	3		3	0	0	
McDonald,	1887	Mrs. Stella Pickett,				10	10	20											5
McPherson,	1873	Wm. J. Krehbiel,	Leon C. Schnacke, *p.*	'83	'01	99	139	238	27	63	7	70	2	4	0	6	35	1	112
Maize,	1871	Harry C. Lawson,	Robert H. Williams, *p.*	'03	'04	21	46	67	15	4	3	7	0	0	0	0	4	0	125
Manhattan,	1856	Chas. O. Makinson,	Oakley B. Thurston, *p.*	'86	'03	102	153	255		33	14	47	2	9	0	11	16	7	100
Maplehill,	1875	Mrs. J. D. Weaver,	William S. Crouch, *p.*	'88	'93	13	45	58	11	5	1	6	2	0	2	4	5	0	28
Midland, **Saxman,**																			
Milford,	1868	Dea. Chas. R. Sanford,	Frank L. Marcy, *p.*	'01	'05	29	59	88	10	6	0	6	3	0	1	4	0	0	55
Mound City,	1867	Chas. A. Galt,	[E. N. Gause, *Friend.*]		'06	19	34	53	10	1	4	5	1	0	0	1	1	0	
Mt. Hope,	1875	Geo. A. Gilmore,	George B. Drake, *p.*	'01	'05	27	47	74	16	12	2	14	0	0	0	0	9	4	33
Mt. Union, **Broderick,**	1888																		
Muscotah,	1866	Calvin Bushey,	John E. McClain, *p.*	'94	'02	51	105	156	32	6	1	7	2	5	0	7	6	1	90
Neosho Falls,	1871	Mrs. M. C. Bishop,	[Theo. R. Bosworth, *Lic.*]		'05	47	68	115	5	53	4	57	0	4	0	4	43	0	40
Ness City, *German,*	1904	Christ. Engel,	Otto Roehrig, *p.*	'91	'05	10	6	16	0	1	0	1	1	0	0	1	0	0	6
Netawaka,	1878	Mrs. Carrie Palmer,	F. M. Tyrrell, *p.*	'86	'06	32	28	60	10	34	0	34	0	2	0	2	30	0	25
Newton,	1884	Mrs. W. H. Godfrey,	William B. Simmons, *p.*	'98	'03	62	118	180	17	8	10	18	1	5	0	6	5	1	143
Nickerson,	1879	Edward Chesky,	John McG. Archer, *p.*	'81	'04	30	53	83	14	1	2	3	1	5	11	17	1	1	50
Ocheltree, **Olathe, No. 4,**	1889	Mrs. Nancy C. Holcomb,	Henry O. Hammond, *p.*	'02	'06	9	33	42	11	0	4	4		5		5			46
Olathe,	1865	Fred S. Pickering,	Wm. Madison Elledge, *p.*	'95	'04	50	128	178	39	4	10	14	4	4	0	8	3	1	127
Onaga,	1868	Miss Anna O'Meara,	Alfred W. Ayers, *p.*	'90	'03	38	81	119	30	12	2	14	3	6	0	9	11	0	65
Oneida,	1880	Miss Lida Neely,	Flaviel A. Bodwell, *p.*	'91	'06	10	21	31	4	0	0	0	2	0	3	5	0	0	25
Osage City, *Welsh,*	1876	Mrs. Evan R. Jones,	D. Todd Jones, *p.*	'67	'05	5	9	14		0	1	1							15
Osawatomie,	1856	Mrs. Alex. H. Hume,				4	18	22					2	3		5			11
" **Indianapolis,**	1893																		
Osborne,	1872	Dea. James K. Eckman,	Frank P. Strong, *p.*	'99	'06	38	96	134	9	4	4	8	1	1	0	2	0	0	115
Oswego,	1868	W. S. Newlon,																	
Ottawa,	1870	Judge A. W. Benson,	W. T. Jordan, *p.*	'91	'07	57	128	185	45	7	3	10	0	10	0	10	4		85
Overbrook,	1890	Mrs. F. T. Stewart,	Edwin B. Smith, *p.*	'95	'05	37	53	90		6	4	10	1	1	0	2	9	1	50
Pantteg, *W.*, **Osage City, 5,**	'91	Jesse Jenkins,	Wm. B. Maggs, *p.*	'92	'06	15	18	33	4	0	0	0	1	3	0	4	0	0	14
Paola,	1867	Wm. Crowell,	John C. Handy, *p.*	'96	'06	57	94	151	31	7	3	10	0	3	1	4			50
Parsons,	1873	Mrs. Ella C. Read,	Samuel Pearson, *p.*	'86	'05	44	89	133	24	7	4	11	0	4	0	4	2	6	60
Partridge,	1873	Wm. A. Crotts,	Frank D. Jackson, *p.*	'95	'05	41	59	100	8	2	0	2	1	8	0	9	1	1	52

CHURCHES	SUNDAY SCHOOL		Y. P. S.	BENEFICENCE									Home Exp.	SALARIES, VALUES, ETC.				
Place	Superintendent	Mem.	Mem.	Foreign Miss.	Ed'n	Ch. Bdg	Home Miss.	A. M. A.	S. S.	Min. Aid	Other	Total		Salary, etc.	Ch. Erec.	Value of Ch. Prop.	Inv. Funds	Amt. of Debt
Lawrence, Pil.,	S. A. Benedict,	75	50	$	$	$4	$	$	$	$	$	$4	$393	a$300	'65	$2,000	$	$
Leavenworth,	Thomas Leeman,	100	49	122	7	0	83	0	15	0	37	264	1,975	1,500	'88	*30,000		
Lenora,	Mr. Gibson, h	125		15		10	25					50	524	600	'83	*500		300
Leona,	H. E. Burns,	40	25				20		6			26	400	350	'87	3,000		0
Linwood,	W. N. Kelsey,	70	0	0	0	3	26	0	1	0	0	30	350	600	'72	1 600		
Little River,	Percy L. Perry, h	138	66	0	0	0	40	0	7	0	39	86	1,090	700	'83	3,000	0	0
Longton,	G. W. Amsbury,	70					20					20		400	'84	*1,000		
Louisville,	E. S. Shaler,	30					15		2		1	18	308	a275	'71	1,500		
McDonald,		0												100	'87	*800		
McPherson,	Frank O. Johnson,	118	25	35		15	135	15	13		30	243	2,700	1,200	1904	15,000	0	0
Maize,	Samuel S. Spitler,	120					10	0	8	0	44	62	2,032	480	1906	3,500		
Manhattan,	W. W. Hutto,	200	39	163		7	100	0	15	7		292	1,693	1,200	1904	20,000		
Maplehill,	Harry Williams,	84	67	41	0	5	19		4			69	854		1904	*6,500		
Midland,									16			16						
Milford,	L. A. Walters,	123	35				40	2	4	8	100	154	979	700	'75	3,000		
Mound City,	F. A. Martin,	100	35	12	0	8	28					48	375	250	'67	*800		
Mt. Hope,	J. D. Bolton,	72	38	7	0	128	25	0	7	0	0	167	805	600	'75	6,000		
Mt. Union,																		
Muscotah,	C. C. Hart,	97	45	22	7	15	24	0	9	0	0	77	1,350	700	1905	6,800		
Neosho Falls,	John I. Heath,	80	23	6	2	5	17	2	2	2		36	530	468	'82	*2,000		
Ness City, *Ger.*,		0	0										60	60				
Netawaka,	Mrs. H. A. Hogue,	65	22	0	2	2			5	1		10	575	410	'87	*3,500		
Newton,	Dr. F. L. Abbey,	121	61	18	0	0	50	0	8	0	100	176	1,752	1,000	'81	*5,000		
Nickerson,	S. A. Shields,	100	22	12	0	0	35	0	3	0	0	50	925	a600	'79	5,500		
Ocheltree,	Mrs. S. A. Nelson,	40	0	0	0	0	5	0	1			6	2	200	'84	*800		
Olathe,	Major I. O. Pickering,	115	24	43	0	22	90	12	8	0	0	175	1,252	910	'65	6,500		1,000
Onaga,	J. W Dunn,	90	25	5	0	0	56	0	9	0	40	110	1,400	700	1905	6,500		
Oneida,	Miss Bertha Noble,	60	0	5	0	2	30	0	4	0	0	41	384	350	'96	*1,000		
Osage City,	Mrs. E. R. Jones,	27														*400		
Osawatomie,															'60	*1,000		
„ Indianapolis,																		
Osborne,	J. Rose Cramer,	194	50	40	0	9	110	0	6	0	8	173	1,162	900	1902	10,000		
Oswego,																*1,200		
Ottawa,	Fred H. McCune,	114	27	60	0	0	102	0	3	0	100	265	1,559	1,000	'70	*5,000		
Overbrook,	A. M. Hart,	140	67	16			83	0	8	0	72	179	1,100	700	'93	5,000		
Pantteg,	Miss Maggie Jones,	70	46				11	0	3	0		14	124	200	'91	*650		
Paola,	Mrs. Carrie McLaughlin,	52	29	162	11	5	165	32	17	23	6	421	1,371	1,000	'71	6,500		500
Parsons,	Arthur B. Read,	100	20	12	2	8	37		2	11	25	97	2,478	1,000		8,000		
Partridge,	J. W. Hamilton,	152	50	27	6	7	35	11	9	2		97	1,080	900	'73	4,500		

a, Missionary aid to salary. * No parsonage.

CHURCHES		CLERKS	MINISTERS			MEMBERS				ADMITTED			REMOVED				BAPT.		
City or Town	Org.	Name	Name	Ord.	C'd	Ma.	Fe.	To.	Ab.	C.	L.	To.	Di.	L.	Dc.	To.	Ad.	Inf.	Fam.
Pauline,	1894	Mrs. J. M. Quail,	Phineas B. Lee, *p.*	'72	'98	3	16	19	7	0	1	1	1	10	0	11	0	0	15
Peterton, *Welsh*,	1881																		
Pittsburg,	1892	Robt. Lowman,	Robert D. Bussey, *p.*	'97	'04	20	55	75	3	9	15	24	1	19	6	26	7	6	120
Pleasant View, **Hallet,**	1905	Frank I. Burt,	W. T. Snyder, *p.*	'97	'05	14	12	26	0	13	0	13	0	0	0	0	7	0	10
Plevna,	1886	J. L. Turner,	[Edward E. Karnes, *Lic.*]		'05	37	45	82		4	0	4	0	4	0	4	2	1	32
Powhattan,	1892	Mrs. Mary Holcomb,	Ella W. Brown, *p.*	'05	'03	17	49	66	25	2	3	5	0	5	2	7	0	2	50
Ransom, *German*,	1906	Fred Johannes,	Otto Roehrig, *p.*	'91	'05	11	8	19	0	19	0	19	0	0	0	0	0	2	11
Ridgeway, **Richland,**	1862	Miss Eunice Knight,	Edwin B. Smith, *p.*	'95	'05	6	14	20	5	2		2							15
Russell,	1872	E. M. Wentworth,	Aaron Breck, *p.*	'98	'02	34	58	92	20	7	1	8	0	6	2	8	5	1	60
Sabetha,	1858	Frederick A. Derby,	Charles L. Fisk, *p.*	'98	'02	119	210	329	34	1	3	4	2	8	0	10	1		200
St. Mary's,	1870	Miss Nellie M. Ross,	J. Merle Evans, *p.*	'04	'05	15	35	50	16	8	0	8	0	3	0	3	8	0	40
Salem, **Fulton,**	1880																		
Salina,	1888	J. J. Watson,	Henry E. Heyse, *p.*	'02	'06	53	94	147		4	4	8	0	2		2		4	50
Scatter Creek, **Humboldt,**	1877	Dea. Louis Choquill,				4	9	13	2	0	0	0		1		1			
Sedgwick,	1872	Mrs. Mary H. Finn,	James L. Johnson, *p.*	'93	'06	43	76	119	15	1	5	6	1	4	6	11	1		50
Seneca,	1866	W. B. Murphy,	Wilson C. Wheeler, *p.*	'86	'06	60	120	180	34	12		12	3	13		16			128
Severy,	1880	C. G. Pierce,	Edward V. Gardner, *p.*	90	'06	45	78	123	7	18	2	20	1	6	3	10	9	3	81
Sherman, **Danbury, Neb.,**	1905	James Logan,	[Fred Lyman Hall, *Lic.*]		'05	6	13	19	0	3	0	3					1	0	27
Smith Center,	1873	Geo. C. Round,	Chester M. Clark, *p.*	'91	'05	34	98	132	21	11	12	23	2	3	0	5	7	1	200
Stafford,	1880	Miss Mabel Edwards,	Mrs. Lydia B. Mayos, *p.*	'02	'04	17	36	53	10	8	4	12	1	1	4	6	5	1	40
Sterling,	1872	J. N. Greenlee,	Chas. Gray Miller, *p.*	'94	'05	58	93	151	6	18	3	21	2	3		5	16		77
Stockton,	1876	Mrs. Jennie McCracken,	Fred Grey, *p.*	'97	'04	38	71	109	12	4	3	7	1	7	7	15	0	1	125
Strong City,	1882	Miss Belle Trew,																	
Sycamore,	1888																		
Sylvia,	1899	Wm. H. L. Hudson,	[J. C. Mayos, *Lic.*]		'06	10	18	28	0	1	0	1	0	3	0	3	0	0	30
Tonganoxie,	1868	Fred Needham,				32	49	81	13	3	6	9	3	5	14	22	1	3	40
Topeka, 1st,	1855	Miss M. H. Goodrich,	Francis L. Hayes, *p.*	'85	'02	209	372	581	94	32	19	51	7	23	17	47	25	3	385
,, **North,**	1869	Miss Mary N. Kearns,	Thomas J. Pearson, *p.*	'75	'99	40	62	102	19	3	0	3	0	5	0	5	1	0	65
,, Central,	1888	W. G. Magaw,	Chas. Monroe Sheldon, *p.*	'86	'89	216	357	573	88	35	30	65	4	19	1	24			125
,, Seabrook, **Sta. B,**	1895	H. E. Brown,	Phineas B. Lee, *p.*	'72	'98	37	65	102	25	16	6	22	1	15	3	19	11		75
Traer, *German*,	1904																		
Twelve Mile, **Portis,**	1880	Joseph Gledhill,				11	14	25	4	0	0	0	1	1	1	3	0	0	20
Udall,	1881	Ira C. Foster,	Lawrence Taylor, *p.*	'93	'06	22	44	66	12	1	4	5		4	4	8	1		54
Valeda,	1877	Mrs. Mae McKenman,				8	16	24	5			0	1	0	0	1	0	0	8
Valencia,	1893	W. A. Yount,				2	5	7											20
,, Plymouth Rock,	1897	Frederic Kiene,				17	14	31											16
Valley, **Lyons,**	1900	J. T. Blakeley,				21	28	49	7	11	1	12	0	2	0	2	9	0	20
Valley Falls,	1858	Annie Rose Brough,	M. F. Scouten, *p.*	'86	'07	27	60	87	12	0	0	0	1	1	0	2	0	0	75
Vienna, **Onaga,**	1890	Miss Jennie A. Lewis,	Alfred W. Ayers, *p.*	'90	'00	9	15	24	10	1		1							12
Village Creek, **Chanute,**	1878	F. J. Cooper, jr.,																	

CHURCHES	SUNDAY SCHOOL		Y. P. S.	BENEFICENCE									Home Exp.	SALARIES, VALUES, ETC.				
Place	Superintendent	Mem.	Mem.	Foreign Miss.	Ed'n	Ch. Bdg	Home Miss.	A. M. A.	S. S.	Min. Aid	Other	Total		Salary, etc.	Ch. Erec.	Value of Ch. Prop.	Inv. Funds	Amt. of Debt
Pauline,	Harry Lee,	50	14	$	$	$3	$25	$1	$2	$2	$6	$39	$106	a$300	'98	*$1,500	$	$
Peterton,																		
Pittsburg,	Thos. H. Jenkins,	125	29				34					34	1,000	a1,200	1906	*10,000		4,500
Pleasant View,	F. I. Burt,	52	29	1	0	0	10	0	2	0	1	14	190	100				
Plevna,	S. C. Davidson,	80	20	10		2	60	0	5	0	3	80	715	600	'88	2,500		250
Powhattan,	S. T. Holcomb, h	95	14	4	3	3	45	3	5	2	15	80	630	a600	'93	*2,500		
Ransom,							8					8	180	180		*		
Ridgeway,	Charles Fox,	25					8		4			12	130	100	'92	*1,500		
Russell,	J. G. Yerger, h	94	19	41	15	19	99	10	12	3	16	215	1,080	700	'78	6,000		420
Sabetha,	Geo. A. Guild,	333	75	154	10	13	296	19	34		17	543	1,895	1,200	'94	15,000		
St. Mary's,	A. M. Fairfield,	75	40						2		13	15	370	258	'85	*4,000		
Salem,																		
Salina,	G. H. Smedley,	100	25	45			35		3		10	93	1,400	1,000		7,000		150
Scatter Creek,															'91	*500		
Sedgwick,	Wm. Utes,	125	45	18	28	0	50		1			97	686	600	'72	2,300		
Seneca,	C. C. K. Scoville,	175	43	50	4	12	110					176	1,150	900	'95	8,000	4,000	
Severy,	J. C. Shoemaker,	123	65	12	11	5	58	6	7	0	0	99	669	700	'82	2,500		
Sherman,	O. E. Furman,	0		4	0	0	10	0	2	0	3	19	561	90	1906	*2,000		
Smith Center,	S. C. Stevens,	125	75	71	0	11	131	10	12	0	17	252	1,959	900	1905	10,000		900
Stafford,	J. C. Mayos,	40	20	10	0	2	20	10	0	0	20	62	1,320	a650	'94	3,000		
Sterling,	W. M. Quigley,	134	41	38		6	69		5		126	244	997	800	'74	4,200		
Stockton,	Mrs. Myra Williams,	125	65	12			40		7			59	2,893	800	1907	10,000		
Strong City,																*2,000		
Sycamore,																		
Sylvia,	Mrs. Kate Whitehurst,	69	0	3	0	3	25	0	3	3		37	450	a350	1900	*2,500		
Tonganoxie,	A. E. Reeves,	148	24	30	0	5	53	0	6	0	170	264	1,036	640	'74	3,500		
Topeka, 1st,	Edwin C. Fox,	323	91	592	96	20	597	56	17	22	1,780	3,180	5,423	2,400	'80	*40,000		
,, North,	Walter Fisher,	85	30	17		17	20		4			58	700	600	'72	*5,000		
,, Central,	D. O. Coe,	445	150	338	45	0	722	120	2	0	275	1,502	3,750	2,000	'89	*20,000		
,, Seabrook,	F. A. Titus,	120	42	9	5	7	54	2	7	3	16	103	558	350	'95	5,000		
Traer,																		
Twelve Mile,	W. S. Angell,	40	30				25		5		54	84	350	300	'81	*500		
Udall,	Zeb. Foster,	134	29	14		15	35		13		36	113	735	550	'84	2,000		
Valeda,															'79			
Valencia,							26		2			28	175		'94	1,700		
,, Plymouth R.,	R. D. Smith,	49												75	1904	1,300		
Valley,	E. W. Jones,	70	20				35		4			39	289	300	1900	*1,000		
Valley Falls,	Miss Alice Gardiner,	75	25				45	0	10			55	125	660	'84	*6,000		
Vienna,	Miss Lena Schwacy,						3		2			5	103	100		*		
Village Creek,																		

a, Missionary aid to salary. * No parsonage.

CHURCHES		CLERKS	MINISTERS			MEMBERS				ADMITTED			REMOVED				BAPT.		
City or Town	Org.	Name	Name	Ord.	C'd	Ma.	Fe.	To.	Ab.	C.	L.	To.	Di.	L.	Dc.	To.	Ad.	Inf.	Fam.
Wabaunsee,	1857	Mrs. Susan L. Earl,	Samuel L. Unger, *p.*	'95	'06	45	77	122	20	4	9	13	1	2	16	19	0	7	78
Wakarusa Valley, **Auburn,**	1880	J. S. Donnel,	Mrs. Rose Roberts, *p.*	'00	'06	37	37	74	28	45		45	1			1	38	1	30
Wakefield,	1875	John Muston,	Elisha W. Miller, *p.*	'73	'06	51	73	124	18	6	8	14						5	60
Wellington,	1888	Walter G. Moodie,	John W. Burket, *p.*	'99	'07	45	83	128	34	1	2	3	1	3	0	4	1	0	55
Western Park, **Piedmont,**	1870	Miss Hattie B. Jewell,	[Rudolph Hasstedt, *Lic.*]		'06	30	35	65	20	1	0	1	2	5		7	0	0	24
Westmoreland,	1875	Erle S. Francis,	Chas. J. Rives, *p.*	'95	'05	35	63	98	29	5	31	36	1	5		6	5		60
Wheaton,	1871	Mrs. Sylvia A. Burnett,	Joseph P. Preston, *p.*	'68	'06	18	40	58	8	1	2	3	1	9		10	1		30
White City,	1876	Geo. Swinburne,	[David W. Proffit,]	'70	'06	10	13	23					0	6	1	7	0	0	10
White Cloud,	1867	Mrs. George B. Kelley,	[Clerin Zumwalt, *Lic.*]		'06	16	45	61		18	1	19	0	4	0	4	17	2	40
Wichita, Plymouth,	1885	E. D. Kimball,	Clarence S. Sargent, *p. c.*	'79	'04	194	365	559	42	34	41	75	5	11	6	22			388
			M. W. Wood, *asst. p.*	'97	'05														
,, Fairmount,	1892	Miss Mary B. Dimond,	Andrew P. Solandt, *p.*	'88	'03	28	54	82	4	4	5	9	1	14	2	17	2		40
Willard,	1903	Mrs. Mary E. Harder,				12	12	24	1	3	4	7	0	0	0	0	0	0	20
Wyandotte Forest,[a]	1874	Dea. Geo. W. Comstock,				4	7	11	4	0	0	0	0	0	0	0	0	0	15

[a] Kansas City.

NAME OF STATE ORGANIZATION: THE GENERAL ASSOCIATION OF CONGREGATIONAL MINISTERS AND CHURCHES OF KANSAS.

NAMES OF CHURCHES ADDED: Alexander, *German*; Midland; Ness City, *German*; Ransom, *German*.

NAMES OF CHURCHES DROPPED: Cleburne; Enterprise; Jetmore, Silver Lake; Kanwaka; Park; Wallace.

CHURCHES: *Supplied by*, — Pastors by council, 2; pastors otherwise, 107; licentiates, 11; supplies, 9; vacant, 39. Total, 168.

MINISTERS: Pastors by council, 2; pastors otherwise, 92. Total, 94. Without charge, 62. Total number of ministers, 156.

MEMBERSHIP: No. of males, 5,229; No. of females, 9,630. Total, 14,859. Absent, 2,079. *Additions*, — on confession, 1,103; by letter, 603. Total, 1,706. *Removals*, — death, 145; dismission, 649; revision, 314. Total, 1,108.

BAPTISMS: Adults, 567; infants, 176.

FAMILIES: 9,714.

CHURCHES	SUNDAY SCHOOL		Y.P.S.	BENEFICENCE									Home Exp.	SALARIES, VALUES, ETC.				
Place	Superintendent	Mem.	Mem.	Foreign Miss.	Ed'n	Ch. Bdg	Home Miss.	A.M.A.	S.S.	Min. Aid	Other	Total		Salary, etc.	Ch. Erec.	Value of Ch. Prop.	Inv. Funds	Amt. of Debt
Wabaunsee,	Horace Smith,	166	61	$36	$9	$7	$157	$8	$6	$12	$53	$288	$865	$600	'61	$3,700		$
Wakarusa Valley	J. E. Morrow,	50	20	9		2	4		2		23	40	300	300	'84	*1,200		300
Wakefield,	A. L. Guy,	100	23	176		8	119	41	8	8	61	421	840	550	'82	6,000		
Wellington,	Chas. W. Hunter,	130	22	59	5	10	75	40	10		25	224	1,612	900	'91	10,500		600
Western Park,	Miss Hattie B. Jewell,	60	25	2		1	5		3			11	165	250	'70	*1,300		
Westmoreland,	Guy L. Loufborrow,	65	25	4		7	36	3	3	7	30	90	900	700	'78	2,700		
Wheaton,	A. M. Graff,	97	20				4		4		35	43	360	500	'76	2,500		
White City,	H. Welch,	22	0	2			70		1		33	106			'82	2,500		
White Cloud,	Geo. B. Kelley,	70	0	10		6	5		2			23	930	650	'71	2,000		
Wichita, Plym.,	H. W. Darling, m	450	60	77	3050	103	139	14	54	30	2,244	5,711	6,421	3,875	'99	22,000		2,700
,, Fairmount,	Wm. Davis,	200	40	125	1200		67		5		50	1,447	728	500	'97	2,500		
Willard,	Mrs. Mary E. Harder,	50												100	1905	*1,500		180
Wyandotte F.,	Geo. W. Comstock,	18	0			1			1			2	2		'82	*1,000		320

* No parsonage.

SUNDAY SCHOOLS: Members, 14,660.

YOUNG PEOPLE'S SOCIETIES: Societies, 104; members, 3,965.

CONTRIBUTIONS: No. of churches contributing, 145. Foreign Missions, $4,447; Education, $5,759; Church Building, $846; Home Missions, $8,332; American Missionary Association, $601; Sunday Schools, $843; Ministerial Aid, $304; Other, $7,161. Total, $28,293.

HOME EXPENSES: No. of churches reporting, 136; amount, $158,725.

INCREASE: Members, 596; Sunday School members, 176; Benevolence, $8,345; Value of Property, $94,047.

DECREASE: Churches, 2; Home Expense, $5,840; Amount of Debt, $1,406.

For Fifth-Year Statistics see General Summaries.

KENTUCKY.

General Association of: Officers: Rev. M. K. Pasco, moderator; W. F. Hinkle, statistical secretary and treasurer. Session of 1907: Corbin, Sept. 17.

Churches		Clerks	Ministers			Members				Admitted			Removed				Bapt.		
City or Town	Org.	Name	Name	Ord.	C'd	Ma.	Fe.	To.	Ab.	C.	L.	To.	Di.	L.	Dc.	To.	Ad.	Inf.	Fam.
Berea,	1900	Mrs. E. L. Hanson,				18	28	46	2	1	6	7	1	0	2	3	1	0	30
Bethel, **Gosneyville,**	1895		[N. G. Robinson, *M. E.*]	'78	'03	13	25	38	22	1	0	1	1	3	0	4	0	0	22
Carpenter,	1890	William Hawn,				2	3	5	0	0	0	0	0	0	0	0	0	0	
Cliffs, **Young's Creek,**	1897	Mrs. Sarah Sharp,	[Joshua P. Sharp, *Lic.*]			4	3	7	6	0	0	0	1	0	0	1	0	0	7
Combs,	1887	James T. Cox,			'03	15	25	40	0	0	0	0	0	0	0	0	0	0	10
Corbin,	1886	W. F. Hinkle,	T. A. Kitchen, *p.*	'00	'06	11	23	34	11	0	2	2	0	2	0	2	0	0	30
Evarts,	1892	J. C. Houston,	Roy J. Snell, *p.*	'06	'04	34	58	92	0	10	2	12	0	0	0	0	9	0	75
Glencairn, **Gosneyville,**	1904		[N. G. Robinson, *M. E.*]	'78	'04	2	9	11	3	0	0	0	1	0	0	1	0	0	12
Gold Bug,	1896	Mrs. Emily Ellis,	[Joshua P. Sharp, *Lic.*]		'03	19	28	45	2	0	6	6	0	0	0	0	0	0	38
Lexington,	1890	Miss Nannie Withrow,	William L. Johnson, *p.*	'94	'99	37	40	77	15	5	0	5	0	2	0	2	5	0	28
Louisville,	1877	William Bell,	Everett G. Harris, *p. c.*	'92	'91	59	74	133	25	15	0	15	1	0	3	4	7	1	42
Marsh Creek, **Pine Knot,**	1890	Richard Tramel,				10	11	21	1	0	0	0	0	0	0	0	0	0	15
Newport,	1877	Miss Lillian Roderick,	Frank E. Bigelow, *p.*	'97	'01	68	139	207	20	26	9	35	0	2	11	13	5	13	175
Petrey Chapel, **Clio,**	1892	Mrs. Jemima Petrey,	[Joshua P. Sharp, *Lic.*]		'03	1	3	4	0	0	0	0	0	0	0	0	0	0	2
Pine Grove, **Evergreen,**	1895	John F. Jones,				20	29	49	5	0	0	0	0	0	0	0	0	0	10
Pleasant View, **Emlyn,**	1884	George W. Sprowl,	[Andrew Silcox, *Bapt.*]		'06	14	15	29	6	11	0	11	0	1	0	1	0	0	30
Rockhold,	1885	Thomas Elliot,				3	1	4	2	0	0	0	1	0	0	1	0	0	20
Tolliver,	1895	Mrs. Mina Lyons,	[N. G. Robinson, *M. E.*]	'78	'03	6	12	18	5	0	3	3	0	3	0	0	0	0	18
Williamsburg,	1878	Mrs. George C. Moore,	William O. Berckman, *p.*	'97	'06	58	66	124	58	2	7	9	2	0	0	2	0	0	100

Name of State Organization: The General Association of Kentucky.

Churches: *Supplied by,* — Pastors by council, 1; pastors otherwise, 5; licentiates, 3; supplies, 4; vacant, 6. Total, 19.

Ministers: Pastors by council, 1; pastors otherwise, 6; supplying churches, 4. Total, 11. Without charge, 6. Total number of ministers, 17.

Membership: No. of males, 390; No. of females, 603. Total, 993. Absent, 183. *Additions,* — on confession, 71; by letter, 34. Total, 105. *Removals,* — death, 8; dismission, 13; revision, 16. Total, 37.

CHURCHES	SUNDAY SCHOOL			Young People's Societies. Mem.	BENEFICENCE									Home Expenditure	SALARIES, VALUES, ETC.				
Place	Superintendent		Members		Foreign Missions	Education	Church Bldg.	Home Missions	Am. Miss. Association	Cong. S. S. and Pub. Soc.	Minister'l Aid	Other Charities	Total		Salary, etc.	Date Erection of Church	Value Church Property	Investment Funds	Amt. of Debt
Berea,	Mrs. Sallie Hanson,	m	60	16	$16	$2	$2	$2	$2	$3	$0	$0	$27	$425	$600	1903	$2,300	$0	$0
Bethel,	J. J. Tutt,		35	0	0	0	0	0	0	0	0	0	0	0	62		1,200	0	0
Carpenter,			0	0	0	0	0	0	0	0	0	0	0	0	0		0	0	0
Cliffs,			0	0	0	0	0	0	0	0	0	0	0	0	0		*0	0	0
Combs,			0	0	0	0	0	0	0	0	0	0	0	0	0	'88	*400	0	0
Corbin,	Miss Edna Smith,	h	37	0	0	0	0	0	2	0	0	0	2	0	107	'86	2,500	0	0
Evarts,	W. J. Carroll,	h	75	0	0	0	0	30	5	0	0	5	40	30	197	'88	*1,800	0	0
Glencairn,	Miss Mary Handy,		0	0	0	0	0	0	0	0	0	0	0	0	0		*0	0	0
Gold Bug,	John Sharp,	h	60	0	0	0	3	0	0	0	0	0	0	7	210	'97	*200	2	53
Lexington,	Miss H. A. Russell,	h	25	0	0	0	4	0	5	0	0	20	29	400	600	'91	*2,000	0	250
Louisville,	W. H. Perry,	h	110	20	0	0	0	0	12	0	0	55	67	1,179	780		*6,500	0	0
Marsh Creek,	Jere Broils,	h	30	0	0	0	0	0	0	0	0	0	0	4	0	'91	*900	0	0
Newport,	Miss Elizabeth Hewetson,	h	350	90	31	12	13	46	12	25	13	25	177	2,800	1,080	'84	19,000	0	6,900
Petrey Chapel,			0	0	0	0	0	0	2	0	0	0	2	0	0		*0	0	0
Pine Grove,			0	0	0	0	0	0	0	0	0	0	0	0	0	'85	*1,000	0	0
Pleasant View,	Frank W. Sullivan,	h	100	0	0	0	0	0	0	8	7	0	15	100	50	'84	*250	0	0
Rockhold,			0	0	0	0	0	0	0	0	0	0	0	0	0	'86	*200	0	0
Tolliver,	Miss Dela Legg,	h	30	0	0	0	0	0	0	0	0	0	0	12	0	'86	*1,200	0	0
Williamsburg,	Henry Gillis,	h	80	40	0	0	0	0	0	0	0	0	0	398	800	'81	*4,000	0	0

* No parsonage.

BAPTISMS: Adults, 27; infants, 14.
FAMILIES: 642.
SUNDAY SCHOOLS: 12; members, 992.
YOUNG PEOPLE'S SOCIETIES: Societies, 4; members, 166.
CONTRIBUTIONS: No. of churches contributing, 8. Foreign Missions, $47; Education, $14; Church Building, $22; Home Missions, $79; American Missionary Association, $38; Sunday Schools, $36; Ministerial Aid, $20; Other, $105. Total, $399.
HOME EXPENSES: No. of churches reporting, 11; amount, $5,461.
INCREASE: Members, 84; Benevolence, $115; Home Expense, $387; Value of Property, $2,150.
DECREASE: Sunday School members, 104; Amount of Debt, $622.

For Fifth-Year Statistics see General Summaries.

LOUISIANA.

LOUISIANA CONGREGATIONAL ASSOCIATION. Organized Jan. 26, 1870. OFFICERS: Rev. James A. Herod, Abbeville, moderator; Rev. Alfred Lawless, jr., statistical secretary; Edward H. Phillips, New Orleans, treasurer. SESSION OF 1907: New Iberia, April 4–7.

CHURCHES		CLERKS	MINISTERS			MEMBERS				ADMITTED			REMOVED				BAPT.		
City or Town	Org.	Name	Name	Ord.	C'd	Ma.	Fe.	To.	Ab.	C.	L.	To.	Di.	L.	Dc.	To.	Ad.	Inf.	Fam.
Abbeville, St. Mary,	1885	Nicholas Melton,	James A. Herod, *p.*	'94	'94	23	63	86	13	1	1	2	5	0	4	9	1	11	29
Bayou Blue, St. Peter,[a]	1901	Paul Williams,	Paul Leeds, *p.*	'95	'01	25	22	47	0	1	0	1	0	0	0	0	1	1	23
Belle Place, Belle,	1882	Valmore Sparrow,	Mitchell W. Whitt, *p. c.*	'92	'92	27	50	77	8	13	4	17	1	0	2	3	13	14	30
Chacahoula, Zion,	1883	Reubin Boykins,	Isaac H. Hall, *p.*	'77	'83	10	13	23	5	1	1	2	1	0	10	11	0	2	12
Clear Creek, **Cole,**	1894	Camile Leblanc,	Robert C. McCoy, *p.*	'06	'03	17	27	44	3	0	0	0	0	0	0	0	0	0	16
Grand Bayou, Zion,[b]	1886	William Lucas,	[Henry A. W. Powell,]			9	21	30	8	9	0	9	0	0	0	0	8	3	12
Hammond, 1st,	1887	Miss Rose Farley,	George Marsh, *p.*	'85	'06	45	65	110	10	5	5	10	1	9	0	10	3	0	90
Indian Village, **Kinder,**	1897	Emile Buller,	Paul Leeds, *p.*	'95	'06	22	35	57	10	2	0	2	2	0	4	6	1	2	24
Iowa, 1st,	1888	Elizabeth Irwin,	Robert C. McCoy, *p.*	'06	'05	25	26	51	18	1	0	1	0	1	0	1	1	0	24
Jennings, 1st,	1886	D. C. Ritchie,	John B. Gonzales, *p.*	'96	'02	88	139	227	74	17	5	22	0	13	9	22	1	0	225
,, Providence,	1904					0	0	0	0	0	0	0	0	0	0	0	0	0	0
Kinder, 1st,	1902	Mrs. I. V. McNabb,	Paul Leeds, *p.*	'95	'93	39	63	102	40	5	1	6	2	4	0	6	5	1	68
Lake Charles, 1st,	1887					0	0	0	0	0	0	0	0	0	0	0	0	0	0
,, Woodbury,	1899	Miss Adele Talbert,	Henry S. Barnwell, *p.*	'04	'06	12	29	41	4	3	1	4	2	2	8	12	0	4	24
Lake Peigneur, St. Peter,	1867	Telphore Watson,	Homer Jones, *p.*	'69	'82	14	21	35	0	5	0	5	3	6	0	9	4	12	15
Lockport, Bethlehem,	1869					0	0	0	0	0	0	0	0	0	0	0	0	0	0
Manchester, 1st,	1903	Earl Fickes,	Robert C. McCoy, *p.*	'06	'06	10	10	20	0	15	3	18	0	0	0	0	5	0	12
New Iberia, St. Paul,	1869	John Ledbetters,	Richard V. Sims, *p. c.*	'98	'97	26	96	122	16	1	5	6	4	2	23	29	0	14	52
New Orleans, Central,	1872	Miss Nellie Briscoe,	Henderson H. Dunn, *p. c.*	'00	'06	23	57	80	4	0	0	0	2	0	67	69	0	12	100
,, Howard,	1869	George Baker,	James E. Smith, *p.*	'92	'06	9	44	53	0	8	0	8	1	0	0	1	3	0	60
,, Morris Brown,	1869					0	0	0	0	0	0	0	0	0	0	0	0	0	0
,, University,	1887	Miss Mary I. Whelpley,	Richard C. Hasting, *p.*	'78	'06	12	17	29	23	1	3	4	0	2	4	6	0	0	0
,, Beecher Memorial,	1904	Edward H. Phillips,	Alfred Lawless, jr., *p.*	'03	'04	13	22	35	1	11	0	11	0	0	0	0	4	3	26
Roseland, 1st,	1889	Mrs. C. R. Lamb,	Wm. Howard Watson, *p.*	'86	'05	43	68	111	18	7	1	8	0	2	2	4	4	4	100
Schriever, St. Mark,	1870	Augustus Coxon,	[Henry A. W. Powell,]			20	33	53	20	3	0	3	3	0	0	3	3	5	30
Thibodaux, 1st,	1891	William Lawless,	[Henry A. W. Powell,]			14	14	28	13	0	0	0	0	3	0	3	0	2	15
Vinton, 1st,	1890	Mrs. B. A. Stockwell,	Clifford C. McCoy, *p.*	'05	'03	17	29	46	13	5	3	8	0	20	0	20	4	2	75
Welsh,	1888	Fred D. Calkins,	Paul Leeds, *p.*	'95	'06	27	20	47	13	0	3	3	1	26	0	27	0	0	30
Wilda, Liberty,	1890					0	0	0	0	0	0	0	0	0	0	0	0	0	0

[a] Kinder.

[b] Thibodaux.

NAME OF STATE ORGANIZATION: LOUISIANA CONGREGATIONAL ASSOCIATION.

NAME OF CHURCH ADDED: Manchester.

NAME OF CHURCH CHANGED: New Orleans, London Ave., to New Orleans, Beecher Memorial.

CHURCHES: *Supplied by,* — Pastors by council, 3; pastors otherwise, 19; supplies, 3; vacant, 4. Total, 29.

MINISTERS: Pastors by council, 3; pastors otherwise, 13; supplying churches, 1. Total, 17. Without charge, 1. Total number of ministers, 18.

MEMBERSHIP: No. of males, 637; No. of females, 1,128. Total, 1,765. Absent, 314. *Additions,*— on confession, 114; by letter, 36 Total, 150. *Removals,*— death, 28; dismission, 70; revision, 133. Total, 231.

CHURCHES	SUNDAY SCHOOL			BENEFICENCE										SALARIES, VALUES, ETC.				
Place	Superintendent	Members	Young People's Societies. Mem.	Foreign Missions	Education	Church Bldg.	Home Missions	Am. Miss. Association	Cong. S. S. and Pub. Soc.	Minister'l Aid	Other Charities	Total	Home Expenditure	Salary, etc.	Date Erection of Church	Value Church Property	Investment Funds	Amt. of Debt
Abbeville,	Nicholas Melton,	78	17	$0	$0	$5	$0	$5	$5	$0	$3	$18	$475	$516	'85	$5,000	$0	$112
Bayou Blue,	Boyd Williams,	56	0	0	15	0	5	0	0	0	0	20	66	35	1901	500	0	0
Belle Place,	J. J. Perry,	67	0	0	0	0	12	5	0	0	15	32	276	480	'96	2,600	0	0
Chacahoula,	Reubin Boykins,	14	0	0	0	0	0	0	0	7	3	10	94		'83	600	0	107
Clear Creek,	Camile Leblanc,	30	0	5	0	0	0	0	0	0	0	5	5	0		0	0	0
Grand Bayou,	Sarah Smith,	26	0	0	0	0	0	0	0	0	0	0	0	0	'87	300	0	0
Hammond,	Rev. George Marsh,	102	0	16	0	16	22	44	21	7	0	126	3,274	900	1902	6,000	0	0
Indian Village,	Cyrus Buller,	0	0	0	0	0	0	0	0	0	0	0	0	0		0	0	0
Iowa,	Mrs. Robert McCoy,	36	0	6	15	5	5	0	0	0	0	31	338	200	1903	2,000	0	150
Jennings, 1st,	Wilford P. Cary,	187	25	232	0	18	317	0	50	0	0	617	2,744	1,500	'86	7,500	0	400
,, Prov.,		0	0	0	0	0	0	0	0	0	0	0	0	0		0	0	0
Kinder,	R. G. Corkern,	83	40	7	25	4	8	0	0	0	50	94	275	400	1902	2,400	0	350
L. Charles, 1st,		0	0	0	0	0	0	0	0	0	0	0	0	0		0	0	0
,, Woodbury,	J. B. Dennis,	40	9	0	0	3	0	1	0	0	0	4	264	430	1900	4,100	0	0
Lake Peigneur,	Bernice Collins,	31	15	0	0	0	0	2	2	0	6	10	259	168	'67	500	0	37
Lockport,		0	0	0	0	0	0	0	0	0	0	0	0	0		0	0	0
Manchester,	David Davies,	50	0	0	0	0	0	0	0	0	0	0	95	550		0	0	0
New Iberia,	John F. Guillaume,	60	57	0	0	0	12	10	0	0	0	22	457	600	'69	3,750	0	0
N. Orleans, Cen.,	Miss Victoria Pierson,	60	55	0	0	0	0	0	0	0	0	0	703	720	'60	25,000	0	0
,, Howard,	George Baker,	25	15	0	0	0	0	0	2	0	3	5	386	580	'84	*4,100	0	0
,, M. Brown,		0	0	0	0	0	0	0	0	0	0	0	0	0		0	0	0
,, University,	Miss M. I. Whelpley,	95	86	0	0	0	0	0	0	0	0	0	0	0		0	0	0
,, BeecherMem.	Edward H. Phillips,	123	25	0	96	0	3	7	4	0	5	115	568	540		600	0	0
Roseland,	Howard Bacon,	175	67	25	13	23	15	64	26	20	119	305	868	840	'89	3,400	0	375
Schriever,	Leroy Coxon,	30	0	1	0	0	0	0	5	0	49	55	46	100		1,000	0	174
Thibodaux,	Philip Lawless,	30	0	0	0	0	0	4	0	0	2	6	122	400	'93	2,000	0	0
Vinton,	Mrs. B. A. Stockwell,	65	0	0	0	5	10	0	5	0	50	70	275	600	'95	1,700	0	0
Welsh,	Mrs. Saddie B. Calkins,	108	27	28	80	0	0	0	0	0	77	185	675	600	'92	1,500	0	380
Wilda,		0	0	0	0	0	0	0	0	0	0	0	0	0		0	0	0

* No parsonage.

BAPTISMS: Adults, 61; infants, 92.
FAMILIES: 1,092.
SUNDAY SCHOOLS: Members, 1,545.
YOUNG PEOPLE'S SOCIETIES: Societies, 12; members, 438.
CONTRIBUTIONS: No. of churches contributing, 19. Foreign Missions, $320; Education, $244; Church Building, $79; Home Missions, $409; American Missionary Association, $142; Sunday Schools, $120; Ministerial Aid, $34; Other, $382. Total, $1,730.
HOME EXPENSES: No. of churches reporting, 21; amount, $11,930.
INCREASE: Churches, 1; Members, 73; Sunday School Members 127; Benevolence, $312; Home Expense, $603; Value of Property, $7,094.
DECREASE: Amount of Debt, $589.

For Fifth-Year Statistics see General Summaries.

MAINE.

General Conference of Congregational Churches in: Organized Jan. 10, 1826. Officers: Rev. Bates S. Rideout, Norway, moderator; Rev. Edgar M. Cousins, Thomaston, statistical secretary; Dea. Ozman Adams, Portland, treasurer. Session of 1907: Portland, May 7, 8, 9.

Churches		Clerks	Ministers			Members				Admitted			Removed				Bapt.		
City or Town	Org.	Name	Name	Ord.	C'd	Ma.	Fe.	To.	Ab.	C.	L.	To.	Di.	L.	Dc.	To.	Ad.	Inf.	Fam.
Abbot, **Village**,	1875	W. W. Delano,	Gustavus B. Hescock, *p.*	'89	'05	4	12	16	4	4	2	6	2	0	0	2	4	0	50
Acton,	1791	John Lord,	Henry G. Bassler, *p.*	'00	'05	8	16	24	3	0	0	0	0	0	0	0	0	0	35
Albany, **Bethel, R. F. D. 3**,	1803	Mrs. Nancy C. Andrews,				7	21	28	8	1	0	1	2	0	0	2	0	0	25
Alfred,	1791	Dea. John M. Akers,	Alfred L. Struthers, *p.*	'90	'03	36	102	138	28	2	0	2	2	1	0	3	2	0	95
Alna,	1796	Miss Alice Nelson,				2	7	9	3	0	0	0	0	0	0	0	0	0	
Amherst and **Aurora**,	1830	Mrs. Mary B. Patten,	[Ida M. Garland,]		'05	13	40	53	17	12	0	12	1	0	0	1	12	0	65
Andover,	1800	Dea. John L. Bailey,				15	36	51	12	0	0	0	1	0	0	1	0	0	45
Anson, **North**,	1881	Willis C. Emery,	Thomas B. Hatt, *p.*			23	52	75	10	3	2	5	2	1	4	7	2	0	50
Ashland,	1896	Miss Florence I. Baston,	Charles H. McElhiney, *p.*	'94	'03	6	28	34		4	0	4	0	5	0	5		7	100
Auburn, High st.,	1826	Dea. J. W. Stetson,	G. Walter Fiske, *p. c.*	'98	'03	123	275	398	110	7	15	22	8	14	3	25	3	0	400
„ West, **R. F. D.**,	1844	Henry M. Packard,				10	17	27	14	0	0	0	2	0	0	2	1	0	
„ 6th st.,	1875	Mrs. Wm. Maloon,	Teleshore Taisne, *p. c.*	'02	'03	62	118	180	52	0	0	0	2	0	0	2	0	1	150
Augusta, South,	1794	Dea. Edw. A. Perkins,	David H. Evans, *p.*	'97	'06	46	150	196	47	6	0	6	9	4	0	13	6	0	318
„ Church Hill,	1897	E. B. Stackpole,				6	9	15	4	0	0	0	0	0	0	0	0	0	
Baldwin, **East**,	1821	Mrs. Lorenzo Norton,	Oscar W. Peterson, *p.*	'02	'04	7	29	36	19	0	0	0	1	0	0	1	0	0	30
Bangor, 1st,	1811	James H. Crosby,	Charles H. Cutler, *p. c.*	'86	'86	53	168	221	73	1	4	5	7	0	0	7	1	2	140
„ Hammond st.,	1833	Arthur W. Grindle,	Christopher W. Collier, *p. c.*	'94	'05	151	303	454	130	9	11	20	4	6	3	13	2	0	325
„ Central,	1847	Edward M. Blanding,	Charles A. Moore, *p. c.*	'95	'05	91	248	339	96	15	1	16	7	6	1	14	9	13	289
„ East, **R. F. D. 1**,	1878	Mrs. E. W. Wentworth,				10	16	26	8	0	0	0	0	0	0	0	0	0	
„ North, **R. F. D.**,	1896					16	20	36	6	0	0	0	1	0	0	1	0	0	
„ Forest av.,	1903	Miss Susie M. Comins,	[Thomas Johnstone, *Lic.*]		'06	8	28	36	3	0	1	1	0	2	0	2	0	0	20
Bath, Winter st.,	1795	Dea. Seth T. Snipe,	Omar W. Folsom, *p. c.*	'72	'84	70	189	259	60	0	0	0	8	1	0	9	0	7	140
„ Central,	1835	Wm. B. Mussenden,	George C. DeMott, *p. c.*	'94	'03	30	100	130	11	3	1	4	0	0	0	0	3	1	135
Beddington and Deblois,[a]	1904	Mrs. A. B. Farnsworth,				9	8	17	1	0	0	0	1	0	0	1	0	0	25
Belfast, 1st,	1796	Augustine O. Stoddard,	David L. Wilson, *p.*	'98	'04	29	111	140	43	2	0	2	4	1	0	5	0	0	100
„ North,	1846	Walter G. Hatch,	[William Vaughan, *D. Ref.*]		'06	10	26	36	14	0	0	0	1	3	0	4	0	0	35
Benton Falls,	1858	Miss Marcia E. Lunt,				7	21	28	14	0	0	0	1	0	0	1	0	0	20
Bethel,	1799	Dea. Josiah U. Purington,	Charles N. Gleason, *p.*	'87	'02	42	89	131	53	1	0	1	1	3	0	4	1	0	75
Biddeford, 1st,	1730	John R. Staples,				2	12	14											
„ 2d,	1805	Gorham N. Weymouth,				51	165	216	80	0	0	0	1	0	0	1	0	0	100
Bingham,	1805	William Adams,	William A. Richmond, *p.*	'00	'03	19	57	76	12	0	3	3	3	0	0	3	0	0	45
Blanchard,	1833	Dea. Charles B. Packard,	Henry W. Conley, *p.*	'91	'05	9	23	32	8	0	0	0	0	0	0	0	0	0	15
Bluehill,	1772	Mrs. L. L. Partridge,	Ebenezer Bean, *p.*	'62	'93	16	60	76	26	3	1	4	2	0	0	2	3	0	84
Boothbay,	1766	Mrs. Maria P. Dodge,				3	5	8	2	0	0	0	1	0	0	1	0	0	
„ Harbor,	1848	Mrs. Geo. B. Kenniston,	Frank B. Hyde, *p.*	'96	'03	13	65	78	8	0	0	0	2	0	0	2	0	0	120
Bremen, **Broad Cove**,	1829	John S. Fiske,	John J. Bulfinch, *p.*	'60	'78	2	5	7		0	0	0	0	0	0	0	0	0	20

[a] So. Beddington.

Allen's Mills, *see* Industry.

For Bar Harbor, *see* Eden.

CHURCHES	SUNDAY SCHOOL			BENEFICENCE										SALARIES, VALUES, ETC.				
Place	Superintendent	Members	Young People's Societies. Mem.	Foreign Missions	Education	Church Bldg.	Home Missions	Am. Miss. Association	Cong. S. S. and Pub. Soc.	Minister'l Aid	Other Charities	Total	Home Expenditure	Salary, etc.	Date Erection of Church	Value Church Property	Investment Funds	Amt. of Debt
Abbot,	Mrs. Fannie Brown,	50		$0	$0	$6	$8	$0	$0	$0	$5	$19	$190	$320	'76	$2,500	$0	$1,200
Acton,	G. W. Littlefield,	24	0	6	0	0	15	0	0	0	0	21	300	500	'27	1,000	2,500	0
Albany,	Wallace E. Cummings,	10	10	5	0	0	5	0	0	0	0	10	152	72		1,500	1,690	0
Alfred,	Herbert B. Fernald,	161	100	53	0	3	38	16	5	4	74	193	1,094	800	'34	7,000	4,100	
Alna,	[No school.]			0	0	0	0	0	0	0	0	0			'38			
Amherst & Aur'a,	Dea. Chas. H. Silsby, h	50	0	0	0	0	6	12	0	0	0	18	468	442	'44	1,000	0	0
Andover,	Dea. John L. Bailey,	60	53	0	0	0	12	0	0	0	0	12	465	600	'60	4,500	480	0
Anson,	W. C. Emery,			10	0	5	46	0	10	0	0	71	750	800	'94	5,000	0	
Ashland,	Miss Florence I. Baston,	145	35	0	0	5	20	0	0	0	0	25		920	'96	3,500	0	0
Auburn, High st.,	F. E. Ludden, h	310	60	132	0	5	172	243	0	0	208	760	4,524	1,800	'58	31,000	0	0
,, West,	Hudson K. Anderson,		0	0	0	0	0	0	0	0	0	0	332	250	'40	*2,000	2,200	0
,, 6th st.,	H. C. Day,	152	46	19	0	19	37	45	0	0	207	327	1,500	900	'75	6,500	0	1,220
Augusta, South,	M. P. Dutton,	115	20	280	0	32	19	12	44	0	126	513	3,080	1,800	'65	40,000	0	0
,, Church Hill,	[No school.]			0	0	0	0	0	0	0	0	0			'98	*1,000	0	0
Baldwin,	Mrs. L. Norton,	25	35	12	0	2	23	7	0	0	16	60	297	200	'77	*2,000	0	0
Bangor, 1st,	James H. Crosby,	120	29	281	20	28	410	108	18	25	463	1,353	4,000	2,000	'59	30,000	400	0
,, Hammond st.	Prof. F. B. Denio, h	429	45	667	15	15	184	180	15	15	570	1,661	5,675	2,000	'33	36,000	0	0
,, Central,	Joseph G. Blake,	262	40	631	112	65	1,422	245	0	0	751	3,226	6,964	2,500	1903	*100000		
,, East,	Dea. Charles Wiley,			0	0	0	5	0	0	0	0	5	252			*2,000	0	0
,, North,																*		
,, Forest av.,	Thomas Johnstone,		45	0	0	0	5	0	0	0	0	5	200	200	1901	*1,500	0	0
Bath, Winter st.,	Seth T. Snipe, h	158	0	351	0	11	277	40	9	21	702	1,411	3,000	1,800	'43	20,000	600	0
,, Central,	William R. Kimball,	146	31	124	1	24	117	93	0	36	3,607	4,002	3,200	1,400	'47	19,000	1,550	0
Bed'ton & Deb.,	Irving W. Small,[a]	30		0	0	0	9	0	0	0	0	9	40			*	0	0
Belfast, 1st,	Harry M. Prentiss,	98	60	100	3	5	120	25		14	72	339		1,000	'31	12,500	2,000	0
,, North,	Harry A. Furbish,	40	22	0	0	0	17	0	0	0	2	19	200		'47	*1,500	0	0
Benton Falls,	Miss Marcia E. Lunt,	25	0	0	0	0	4	0	0	0	5	9	190		'29	*		
Bethel,	Miss Belle F. Purington,	40	30	13	0	0	52	11	0	0	0	76	1,335	950	'47	7,000	0	3,000
Biddeford, 1st,																		
,, 2d,	Harold J. Staples,	115	30	17	0	0	0	20	0	0	5	42	2,398		'50	24,000	7,000	0
Bingham,	Elmer A. Baker,	80	34	0	0	0	0	0					1,000	700	'95	*7,000	300	0
Blanchard,	Mrs. George Stacy,	25	0	0	0	0	0	0	0	0	0	0		115	'34	*1,000	500	0
Bluehill,	Frederic A. Fisher,	48	21	0	0	0	35	4	0	0	12	51	728	600	'32	4,500	3,185	0
Boothbay,																		
,, Harbor,	Rev. F. B. Hyde,	104	47	66	0	0	0	0	0	0	0	66	1,172	900	'46	7,000	0	
Bremen,	John S. Fiske,	20	0	5	0	0	2	2	1	0	12	22	125		'24	*1,000	1,000	0

[a] Mrs. Geo. L. Melvin, Deblois.

* No parsonage.

CHURCHES		CLERKS	MINISTERS			MEMBERS				ADMITTED			REMOVED				BAPT.		
City or Town	Org.	Name	Name	Ord.	C'd	Ma.	Fe.	To.	Ab.	C.	L.	To.	Di.	L.	Dc.	To.	Ad.	Inf.	Fam.
Brewer, 1st,	1800	Peter McLeod,	Warren Morse, *p. c.*	'99	'05	62	195	257	30	2	3	5	2	9	0	11	2	5	270
,, **South,**	1843	Dea. Fred C. Ware,	John Chris. Williams, *p.*	'90	'03	17	53	70	0	0	0	0	1	1	1	3	0	4	145
Bridgton, 1st,	1784	E. L. Lewis,	Stephen T. Livingstone, *p.*	'91	'06	24	88	112	20	3	2	5	4	1	0	5	3	0	135
,, **South,**	1829	Dea. Fred N. Berry,	Frank H. Baker, *p. c.*	'97	'03	26	54	80	15	0	1	1	2	1	0	3	0	1	70
,, **North,**	1832	Dea. F. O. Chadbourne,	Charles N. Davie, *p.*	'99	'07	20	50	70	13	2	0	2	1	1	0	2	1	0	68
Bristol,	1796	Miss Sarah D. Varney,	Richard B. Mills, *p.*	'89	'06	12	32	44	5	0	4	4	1	0	0	1	0	0	60
,, **South,**	1903	Elliott P. Gamage,	Edward A. Mason, *p.*	'83	'05	15	27	42	2	0	0	0	0	0	0	0	0	0	124
Brooks,	1902	Willard S. Jones,	[Jona W. Vaughan, *D. Ref.*]		'06	4	23	27		2	0	2	1	0	0	1	0	6	100
Brooksville,	1793	Groves H. Cousins, **No. B.**				8	16	24	10	0	0	0	5	0	0	5	0	0	40
,, **West,**	1826	Miss Lucy W. Jones,				24	58	82	20	0	0	0	0	1	0	1	0	0	52
Brownfield,	1804	Dea. Almon F. Johnson,[a]	James J. G. Tarr, *p.*	'02	'05	16	41	57		1	2	3	0	0	0	0	1	2	75
Brownville,	1819	Dea. Geo. G. Brown,	Harry O. Worthley, *p.*	'99	'05	50	106	156	42	1	7	8	4	1	42	47	1	11	100
Brunswick,	1737	Geo. T. Little,	Herbert A. Jump, *p. c.*	'00	'03	57	204	261	52	4	5	9	2	1	0	3	3	0	225
Bucksport,	1803	Albert F. Page,	[Frederick Brown, *Lic.*]		'06	48	126	174	45	0	0	0	6	3	0	9	0	2	75
Burlington,	1827	Mrs. Stella J. Damm,				8	26	34	11	0	0	0	2	0	1	3	0	0	20
Buxton, 1st, **Bar Mills,**	1763	Miss Henrietta Elden,				10	31	41	14	0	0	0	2	2	0	4	0	0	125
,, **North,**	1852	Dea. Samuel A. Hill,				12	30	42	11	0	0	0	3	0	0	3	0	0	33
Calais,	1825	Geo. B. Bates,	Charles G. McCully, *p.*	'60	'76	54	160	214	33	3	5	8	3	0	0	3	3	10	140
,, **Red Beach,**	1894	Mrs. Henry Poore,	John R. Wilson, *p.*	'95	'05	3	23	26	4	0	0	0	0	0	0	0	0	0	90
Camden,	1805	Mrs. M. Blanche Rich,	Lewis D. Evans, *p. c.*	'75	'89	39	144	183	45	5	1	6	2	5	0	7	2	1	200
Caratunk,	1887	Dea. Charles A. Foss,				3	12	15	7	0	0	0	1	0	0	1	0	0	12
Carroll,	1905	Electus Thibodeaux,	[Ethelind C. Knight.]		'05	3	8	11	0	0	0	0	0	0	0	0	0	0	65
Casco,	1864	Edward Scribner,	[Isaiah Carpenter,]		'06	5	9	14	9	0	0	0	1	0	0	1	0	0	25
Castine,	1820	Mrs. Frank J. Coombs,				10	42	52	23	0	0	0	1	2	1	4	0	0	50
Cherryfield,	1833	Mrs.G.R.Campbell(act'g),				9	31	40		0	0	0	1	0	0	1	0	0	150
Cornish,	1840	Mrs. Jennie E. Pike,	Oscar W. Peterson, *p.*	'02	'04	15	49	64	13	1	6	7	4	2	0	6	1	0	
Cranberry Isles, **Islesford,**	1899	Mrs. A. H. Spurling,				2	18	20	1	0	0	0	0	1	0	1	0	0	123
Cumberland **Center,**	1793	Rev. P. E. Miller,	Paris E. Miller, *p. c.*	'95	'99	51	77	128	23	6	3	9	0	1	0	1	4	2	80
Dead River,	1899																		
Dedham,	1841	Mrs. Ella L. Burrill,				17	23	40		4	0	4	0	1	0	1	4	0	20
Deer Isle, 1st,	1793	Rev. L. M. Bosworth,	Linneus M. Bosworth, *p.*	'91	'06	58	114	172	65	0	0	0	1	0	0	1	0	0	175
,, 2d, **North,**	1858	Mrs. Hattie E. Powers,	Linneus M. Bosworth, *p.*	'91	'06	7	27	34	21	0	0	0	0	0	0	0	0	0	34
,, **Little,**	1895	Mrs. Sadie H. Eaton,				13	16	29	5	0	0	0	0	0	0	0	0	0	35
Denmark,	1829	Mrs. George N. Colby,				14	56	70	10	0	1	1	2	1	0	3	0	0	76
Dennysville,	1805	C. Woodbury Hobart,	Frank W. Snell, *p.*	'94	'98	18	58	76	16	10	1	11	3	0	2	5	3	0	50
Dexter,	1834	Mrs. Belle M. Foss,	Howard A. Lincoln, *p. c.*	'06	'06	13	41	54	20	0	0	0	2	0	0	2	0	0	50
Dresden, **West,**	1893																		
Durham,	1796	Mrs. Wm. P. Brown,				4	4	8	1	0	2	2	1	0	0	1	0	0	
East Machias,	1826	Miss Clara F. Harris,	Fred K. Ellsworth, *p.*	'98	'02	21	72	93	31	3	2	5	3	0	0	3	3	0	200
Eastport,	1819	Mrs. Emma A. Holmes,				17	53	70	16	2	1	3	4	3	0	7	2	1	

[a] East Brooksville.

Cape Elizabeth, *see* South Portland.

CHURCHES	SUNDAY SCHOOL		V.P.S.	BENEFICENCE									Home Exp.	SALARIES, VALUES, ETC.				
Place	Superintendent	Mem.	Mem.	Foreign Miss.	Ed'n	Ch. Bdg	Home Miss.	A.M. A.	S. S.	Min. Aid	Other	Total		Salary, etc.	Ch. Rec.	Value of Ch. Prop.	Inv. Funds	Amt. of Debt
Brewer, 1st,	Edgar L. Brown,	250	62	$84	$0	$15	$0	$83	$94	$10	$44	$330	$2,390	$1,100	'89	$20,000	$0	$0
„ South,	Dea. H. P. Sargent,	140	72	10	10	0	10	0	0	0	43	73	1,400		1905	14,400	4,000	4,700
Bridgton, 1st,	Willis E. Ingalls,	75	60	31	0	3	48	35	0	0	37	154	1,310	800	'70	15,000	3,251	0
„ South,	Dea. F. N. Berry,	72	25	3	1	1	23	2	2	2	7	41	1,069	600	'70	9,000	8,000	0
„ North,	Dea. F. O. Chadbourne,	62	32	27	0	0	51	14	7	7	36	142	587	350	'34	4,500	0	75
Bristol,	Miss Sarah D. Varney,	60	0	0	0	6	12	10	0	0	6	34		600	'38	3,000	11,800	0
„ South,	Sylvanus G. McFarland, h	172	117	12	1	3	25	3	1	1	0	46	850	700	'98	2,500	0	0
Brooks,	G. L. Morrill,	63	0	0	0	0	15	0	0	0	0	15		750	1900	*3,500	0	
Brooksville,				0	0	0	25	0	0	0	0	25	225		'90	*2,000	0	0
„ West,	Oscar L. Tapley,	11	25	11	0	0	20	1	0	0	0	32			'55	3,100	1,500	0
Brownfield,	Mrs. Hannah Stickney,	55		0	0	0	6	0	0	0	0	6	700	600	'62	3,500	500	0
Brownville,	Harvey W. Ryder,	150	0	0	0	0	17	0	0	0	19	36	850	700	'19	5,000	0	0
Brunswick,	Dr. Charles T. Burnett,	217	0	437	20	55	147	208	15	26	494	1,402	4,300	2,000	'46	*20,000	0	0
Bucksport,	Lewis Chandler,	100	25	12	3	9	12	5	4	6	35	86	1,900	800		10,000	3,100	0
Burlington,	Charles Barker,		0	0	0	0	7	0	0	0	8	15	230		'81	*1,800	0	0
Buxton, 1st,		25		5	2	0	12	0	0	0	0	19	413	400	'22	3,000	4,603	0
„ North,	J. M. Hill, **Groveville,**	30	31	0	0	0	15	0	0	3	0	18	138	200	'20	2,000	1,045	0
Calais,	William A. Murchie,	340	36	298	105	38	133	95	28	23	203	923	2,200	1,400	'72	35,000	3,000	0
„ Red Beach,	Alexander Lowe,	60	50											350	'88	4,000	0	0
Camden,	Granville A. Poole, h	290	49	106	16	0	165	43	0	0	57	387	1,938	1,200	'34	27,000		
Caratunk,	Miss Eda E. Baker, h	19		0	0	0	0	0	0	0	0	0	85		'87	*		
Carroll,	Electus Thibodeaux,		0	0	0	0	0	0	0	0	0	0	170	200	'88	*2,000	0	0
Casco,	Mark L. Leach,	25	13	0	0	0	0	0	0	0	0	0	300	200	'42	*1,500	0	0
Castine,	Dea. Alfred F. Adams, h	95	178	16	0	2	44	15	0	0	270	347	1,190	700	'29	13,000	5,700	0
Cherryfield,	Mrs. Frances C. Jewett,	100	22										1,200	800	'82	*5,000	0	0
Cornish,	William R. Copp,	50	40	44	0	12	30	0	0	0	8	94	743	500	'40	3,000	0	0
Cranberry Isles,	Mrs. A. H. Spurling,[a] h	60	55	0	15	0	15	0	0	0	20	50	850	800	§	*6,700	0	0
Cumberland,	Dea. A. B. Wyman, hm	150	22	32	0	0	38	31	0	1	122	224	7,200	800	'61	10,000	1,000	0
Dead River,																		
Dedham,	H. P. Burrill,		20	0	0	0	2	0	0	0	0	2	150	117	'50	*1,000	0	0
Deer Isle, 1st,	C. A. Pressey,	70	0	7	0	0	6	4	0	0	7	24	1,000	650	'86	10,000	0	0
„ 2d, No.,															'57	*1,500	0	0
„ Little,	John Powers,			0	0	0	10	0	0	0	0	10	119		'96	*1,300	0	0
Denmark,	Miss Florence M. Jewett,	40	34	3	1	0	14	2	0	0	0	20	390	350	'79	*1,400	1,000	0
Dennysville,	Mrs. E. B. Sheahan,	125	22	17	0	0	13	14	0	2	30	76	650	400	'34	5,000	2,000	0
Dexter,	Frank M. Howard,	50	20	2	0	0	23	0	0	0	14	39	535	350	'46	*2,000	0	0
Dresden,																		
Durham,	Mrs. Wm. R. Brown,		0	0	0	0	0	0	0	0	0	0	89		'57	*700	2,500	0
East Machias,	George F. Cary,	200	55	23	0	5	15	8	0	0	43	94	1,420	800	'37	10,000	1,120	0
Eastport,	F. A. Bibber,	93	18	6	0	0	10	0	1	4	0	21	1,345	800	'29	*4,000	1,556	389

[a] Geo. W. Bulger, Cranberry Isles.

§ Two churches, '65 and '98.

* No parsonage.

CHURCHES		CLERKS	MINISTERS			MEMBERS				ADMITTED			REMOVED				BAPT.		
City or Town	Org.	Name	Name	Ord.	C'd	Ma.	Fe.	To.	Ab.	C.	L.	To.	Di.	L.	Dc.	To.	Ad.	Inf.	Fam.
Eden, **Bar Harbor,**	1883	Chas. E. Gilley,	Angus M. McDonald, *p.*	'94	'03	47	97	144		18	5	23	0	0	0	0	16	5	195
,, **Otter Creek,**	1902	Mrs. John E. Stanley,	Angus M. McDonald, *p.*	'94	'05	11	19	30	0	0	1	1	0	0	0	0	0	0	25
Edgecomb, **North,**	1783	Dea. Eben Chase,[a]				11	41	52	12	0	0	0	0	0	0	0	0	0	32
Eliot,	1721	W. Linwood Fernald,	J. Newton Brown, *p.*	'70	'03	14	50	64	15	4	4	8	1	0	0	1	1	1	125
Ellsworth,	1812	John H. Brimmer,	Rubert B. Mathews, *p.*	'93	'06	20	128	148	34	0	0	0	0	1	0	1	0	0	
,, **Falls,**	1885	Mrs. Julia E. Lord,	[Joseph D. Prignore, *Prcs.*]		'06	16	53	69	20	1	0	1	0	0	0	0	0	0	200
,, No., **Nicolin,**	1885	Mrs. Mary W. Bates,				8	16	24	7	0	0	0	0	0	0	0	0	0	46
Falmouth, 1st,[b]	1754	Dea. Daniel W. Lunt,	Ebenezer H. Jenkyns, *p.*	'67	'05	14	40	54	14	0	0	0	2	0	0	2	0	0	50
,, 2d,[c]	1830	B. F. Lunt,	Israel Jordan, *p.*	'93	'02	21	42	63	16	2	0	2	1	0	0	1	2		
Farmington, 1st,	1814	Byron M. Small,	Richard H. Clapp, *p. c.*	'04	'04	99	132	231	80	5	5	10	2	1	0	3	3	2	250
,, **Falls,**	1850	Miss Julia A. Merrill,	James C. Young, *p.*	'91	'05	9	28	37	8	6	2	8	0	0	0	0	5	0	30
Fort Fairfield,	1844	Mrs. Edith Wallace,	Lynn V. Farnsworth, *p.*	'01	'04	29	61	90	32	1	0	1	0	0	1	1	1	0	105
Foxcroft and Dover,	1822	Mrs. Walton N. Park,	George A. Merrill, *p.*	'97	'05	88	206	294	87	10	7	17	5	0	0	5	8	1	
Frankfort,	1851	Mrs. Georgia F. Sanborn,	William J. McNeill, *p.*	'05	'05	3	26	29	19	4	1	5	1	1	0	2	2	0	76
Freedom,	1858	L. H. Murch,	George E. Mann, *p.*	'06	'06	17	33	50	27	0	3	3	1	2	0	3	0	0	65
Freeport, 1st,	1789	Dea. Geo. A. Fogg,	Silas N. Adams, *p.*	'88	'03	30	97	127	32	3	0	3	4	3	0	7	3	0	200
,, **South,**	1857	Miss Stella L. Soule,	George H. Hull, *p.*	'98	'05	15	47	62	14	0	0	0	1	2	0	3	0	0	100
Fryeburg,	1775	Mrs. T. L. Eastman,	Edwin P. Wilson, *p.*	'71	'05	22	61	83	18	0	0	0	1	1	0	2	0	2	100
Gardiner,	1835	Miss Ethel V. Anne,	Langdon Quimby, *p. c.*	'92	'92	22	78	100	10	14	4	18	3	6	5	14	14	8	100
,, **South,**	1883	Mrs. Wm. E. Beard,	Robert Lawton, *p.*	'95	'04	19	62	81	28	0	1	1	4	2	0	6	0	2	120
Garland,	1810	Miss Sarah A. Curtis,	Howard A. Lincoln, *p.*	'06	'06	10	35	45	23	0	0	0	3	0	0	3	0	0	35
Gilead,	1818	Mrs. Celia T. Wight,	Washington H. Forbes, *p.*	'81	'05	7	22	29	17	0	1	1	0	2	0	2	0	0	34
Gorham,	1750	Chas. E. Cobb,	Rollin T. Hack, *p. c.*	'87	'05	84	216	300		11	7	18	3	5	0	8	8	1	150
Grand Lake Stream,	1904	Mrs. Anna M. Ball,				4	11	15	0	4	0	4	0	0	0	0	3	0	49
Gray,	1803	Dea. Ansel W. Merrill,	Herbert L. McCann, *p.*	'94	'99	27	53	80	23	4	0	4	1	3	1	5	0	0	80
Greenville,	1869	Mrs. W. L. Rogers,	Raymond A. Fowles, *p.*	'03	'04	12	17	29	4	0	7	7	1	1	0	2	0	1	100
Hallowell,	1790	Miss Annie F. Page,	Charles A. Wight, *p.*	'85	'00	32	77	109	36	0	1	1	2	0	8	10	0	0	100
Hampden,	1817	Mrs. Sarah B. Willey,	Howard Dakin French, *p. c.*	'00	'05	33	75	108	40	0	2	2	2	0	9	11	0	4	100
Harpswell,	1753	Mrs. Althea S. Curtis,[d]				20	33	53	18	0	2	2	0	0	0	0	0	0	50
Harrison,	1826	Mrs. Myra M. Patrick,	Charles N. Davie, *p.*	'98	'07	14	27	41	5	0	3	3	1	5	2	8	0	0	
Hiram,	1826	Mrs. J. P. Hubbard,				11	27	38	14	0	0	0	1	0	0	1	0	1	30
Holden,*	1828	Walter L. Hart,				32	52	84	18	8	1	9	1	0	0	1	2	6	0	50
Houlton,	1811	Mrs. Jennie S. Dunn,				23	63	86	44	0	0	0	2	1	4	7	0	0	29
Industry, **Allen's Mills,**	1808	William L. Rackliff,[aa]				4	7	11	1	0	0	0	1	1	0	2	0	0	40
Island Falls,	1859	Mrs. Lanora F. Reed,	Henry H. Noyes, *p.*	'94	'04	47	91	138	23	7	2	9	2	2	0	4	6	0	160
Isle au Haut,	1857	Miss Hattie A. M. Turner,	Mrs. Mary A. Helser, *p.*	'03	'06	3	16	19	11	0	0	0	0	0	0	0	0	0	50
Jackman,	1890	Mrs. George Nichols,				5	40	45	13	0	0	0	0	0	0	0	0	0	55
Jackson,	1812	Everett E. Morton,[bb]	[Jona W. Vaughan, *D. Ref.*]		'06	28	44	72	30	0	0	0	2	0	0	2	0	0	23
Jonesboro,	1882																		
Jonesport,	1877	Mrs. Elizabeth R. Peasley,	Edwin C. Brown, *p.*	'90	'05	39	82	121	17	0	4	4	1	0	0	1	0	0	100

* Damariscotta. [b] Portland, R. F. D. 4. [c] Woodfords, R. F. D. [d] North Harpswell. [e] Brewer Sta., R. F. D. 5. [aa] Farmington, R. F. D. 2. [bb] Brooks.

CHURCHES	SUNDAY SCHOOL			Y.P.S.	BENEFICENCE									Home Exp.	SALARIES, VALUES, ETC.				
Place	Superintendent		Mem.	Mem.	Foreign Miss.	Ed'n	Ch. Bdg	Home Miss.	A.M. A.	S. S.	Min. aid	Other	Total		Salary, etc.	Ch. Erec.	Value of Ch. Prop.	Inv. Funds	Amt. of Debt
Eden, B'r H'rb'r,	Geo. M. Haskins,		160	89	$1,305	$0	$0	$0	$18	$3	$51	$411	$1,788	$4,269	$1,800	'89	$40,000	$0	$0
,, Otter Creek,	Mrs. Cora Walls,	h	50	50	0	0	3	0	0	0	0	6	9	275	120	1902	*4,000	0	180
Edgecomb,	Dea. Eben Chase,		26	28	0	0	0	0	0	0	0	0	0	160	135	'77	*3,500	620	0
Eliot,	Wallace E. Dixon,	h	181	30	40	3	8	16	12	0	0	0	79	920	500	'81	4,500	5,500	0
Ellsworth,	Lynwood H. Cushman,		86		0	0	0	0	40	0	0	0	40	1,500	1,200	'55	12,000	0	0
,, Falls,	Benjamin B. Whitcomb,		85	35	0	0	0	0	0	0	0	0	0	400	750	'96	5,000	100	0
,, No.,			15		0	0	6	0	0	0	0	0	6	135		'90	*1,500	0	0
Falmouth, 1st,	Wm. H. Merrill,[a]		70	22	0	0	0	10	0	2	0	4	16	650	500	'41	5,000	1,300	0
,, 2d,	William E. Winslow,		60		24	0	0	0	16	0	0	0	40			'32	5,000	1,000	0
Farmington, 1st,	Benjamin M. Titcomb,		175		98	12	14	99	27	0	12	0	262	1,724	1,200	'87	*25,000	0	0
,, Falls,	B. F. Watson,		35	44	0	0	0	15	0	1	0	14	30	300	240	'79	*2,500	2,000	0
Fort Fairfield,	H. N. Goodhue,		120	20	0	0	6	4	0	0	0	26	36	1,505	900	'82	12,000	0	0
Foxcroft & D'v'r,	Lyman K. Lee,	h	120	50	13	0	9	89	7	0	0	0	118	1,524	800	'51	12,000	1,000	0
Frankfort,	Miss Edith S. Rogers,		70	0	2	0	0	21	0	0	0	2	25	840	700	'49	*2,000	0	0
Freedom,	George E. Worth,		50	0	5	0	0	11	0	0	0	0	16	531	600	'57	1,800	500	0
Freeport, 1st,	Osborne C. Pratt,		150	60	15	0	0	10	15	0	0	30	70	1,575	800	'94	9,000	3,000	1,300
,, South,	Mrs. Helen C. Soule,		80	29	40	3	5	27	52	0	0	19	146	1,195	650	'84	5,500	4,200	220
Fryeburg,	Alfred Nicholls,	h	150	50	29	8	0	20	37	3	7	2	106	1,000	700	'49	6,000	4,800	0
Gardiner,	Rev. L. Quimby,		121	36	21	11	4	30	45	4	75		190			'35			
,, South,	Elmer Wilder,		128	62	29	2	5	39	9	0	4	8	96	1,400	850	'40	3,900	2,300	300
Garland,	Dea. L. M. Rideout,	h	84	0	8	0	0	12	0	2	0	0	22	325	240	'36	*2,000	0	0
Gilead,	Fred Wight,		20	16	0	0	0	5	0	0	0	0	5	800	700	'78	1,500	1,500	0
Gorham,	Chas. E. Boothby,		156	93	182	8	36	230	107	7	12	72	654	2,601	1,500	1798	24,000	24,286	2,715
Gr'nd L'ke Str'm,	Dea. Stephen E. Yates,	h	80	0	0	0	0	0	0	0	0	0	0	474	70	1904	*2,500	0	0
Gray,	Luther W. Hill,		75	6	2	5	25	7	5	2	1	15	62	1,925	900	1900	8,600	2,220	0
Greenville,	Miss Elizabeth M. Davison,		80	28	11	0	0	7	0	0	1	6	25	900	800	1903	10,000	6,000	0
Hallowell,	Dana C. Skillin,	h	210	27	80	0	8	46	39	4	0	0	177	1,624	1,000	'85	3,200	5,500	0
Hampden,	Henry W. Hammond,		80	50	112	2	2	97	47	0	8	2	270	1,167	800	'36	8,500	12,000	0
Harpswell,	John A. Curtis,[b]		90	94	6	0	0	32	0	0	0	17	55	506	550	'43	*2,000	2,000	0
Harrison,	Mrs. Myra M. Patrick,		71	0	7	0	0	27	12	3	5	5	59	537	350	'36	*2,500	300	0
Hiram,	Herbert Moulton,	h	35	25	3	0	6	6	3	1	0	0	19	300	350	'72	*4,000	0	0
Holden,	Walter L. Hart,		75	30	8	3	4	42	10	0	4	9	80	450	382	'28	3,000	1,700	0
Houlton,	Wm. F. Jenks,				33	0	0	12	13	0	3	7	68			'39	8,000	500	0
Industry,					0	0	0	0	0	0	0	0	0	0		'91		0	0
Island Falls,	Samuel R. Crabtree,	h	260	103	3	0	10	47	10	18	0	148	236	1,545	900	'94	6,000	0	0
Isle au Haut,	Miss Hattie Turner,		30	0	0	0	0	0	0	0	0	7	7	169		'57	*3,500	0	0
Jackman,	Dea. Isaac Newton,		50	15	0	0	5	17	2	0	0	0	24	300	500	'90	*3,000	0	
Jackson,	H. M. Small,		42	0	2	0	0	9	0	0	0	0	11	250	200	'30	*1,200	500	0
Jonesboro,																			
Jonesport,	Edgar Worcester,[c]	h	226		15	325	0	222	25	5	0	258	850	919		'87	10,800	0	0

[a] Presumpscot. [b] Harpswell Center. [c] Dea. James Faulkingham, West Jonesport. * No parsonage.

CHURCHES		CLERKS	MINISTERS			MEMBERS				ADMITTED			REMOVED				BAPT.		
City or Town	Org.	Name	Name	Ord.	C'd	Ma.	Fe.	To.	Ab.	C.	L.	To.	Di.	L.	Dc.	To.	Ad.	Inf.	Fam.
Kenduskeag,	1834	J. B. Cole,				9	16	25	8	0	1	1	0	0	1	1	0	0	
Kennebunk,	1826	Dea. Wm. F. Waterhouse,	Edwin G. Crowdis, *p.*	'04	'06	28	74	102	24	0	0	0	2	1	3	6	0	0	100
Kennebunkport, 1st,	1730	Miss Bertha S. Smith,	John Bicknell, *p.*	'02	'06	12	31	43	3	0	4	4	0	1	0	1	0	0	33
,, South,	1838	Mrs. Palmer A. Twambley,	John Bicknell, *p.*	'02	'06	15	48	63	15	0	2	2	3	2	0	5	0	0	
Kittery **Point,**	1714	James H. Walker,	Clarence P. Emery, *p.*	'99	'04	8	21	29	3	1	2	3	0	0	0	0	1	1	33
Lebanon **Center,**	1765		Joseph N. Walker, *p.*	'80	'06	8	21	29	13	0	2	2	0	0	0	0	0	0	30
Lewiston,	1854	Franklin M. Drew,	Percival F. Marston, *p. c.*	'94	'02	113	262	375	44	27	5	32	3	4	0	7	20	11	350
Limerick,	1795	W. H. P. Emery,	George A. Mills, *p.*	'66	'98	8	27	35		0	3	3	1	0	0	1	0	0	34
Limington,	1789	Dea. James F. Pillsbury,	J. Selden Strong, *p.*	'94	'04	29	72	101	41	3	0	3	0	1	0	1	3	1	50
Lincoln,	1831	Daniel W. Ballantyne,				2	21	23	5	0	0	0	0	0	0	0	0	0	40
Litchfield,	1811	Asa P. Smith,				18	29	47	16	0	0	0	0	0	0	0	0	2	50
Long Island, **Frenchboro,**	1889	Wm. A. Van Norden,				6	7	13	4	0	0	0	0	0	0	0	0	0	25
Lovell,	1798	Dea. Albanus M. Pottle,	Charles H. Shank, *p.*	'93	'05	25	52	77	17	4	3	7	5	1	6	12	4	1	80
Lyman,	1801	Dea. C. W. Murphy,[a]				11	27	38	18	0	0	0	0	0	0	0	0	0	26
Machias,	1782	Warren Hill,	John M. Beiler, *p.*	'02	'07	47	140	187	50	0	2	2	1	3	0	4	0	0	
Machiasport,	1831	Mrs. F. H. Sanborn,				24	40	64	17	0	0	0	0	6	0	6	0	0	75
Madison,	1826	Ernest C. Weston,	Clayton D. Boothby, *p.*	'94	'01	77	139	216	49	1	3	4	2	0	0	2	1	0	210
,, **East,**	1858	Mark Hobart,	Benjamin B. Merrill,	'76	'06	9	24	33		0	1	1	2	3	6	11	0	0	30
Marshfield,	1871	Mrs. Ada F. Smith,				12	21	33	5	0	0	0	2	0	0	2	0	0	30
Masardis,	1898	Mrs. C. C. Rowe,				2	14	16	5	2	0	2	0	0	0	0	2	6	30
Matinicus,	1904	Miss Henrietta H. Ames,	W. Henry McBride, *p.*	'87	'06	6	11	17	3	0	0	0	1	0	0	1	0	0	40
Mechanic Falls,	1840	Mrs. Geo. A. Benjamin,	Franklin H. Reeves, *p.*	'06	'06	27	79	106		0	0	0	4	0	7	11	0	0	55
Medway,	1890	Mrs. A. M. Dasey,				12	29	41	23	1	0	1	1	1	0	2	1	0	20
Mercer,	1822																		
Mexico, **Ridlonville**	1902	Dea. Wilber S. Crommett,	James G. Fisher, *p.*	'99	'05	36	52	88	21	7	8	15	1	5	0	6	3	7	150
Milford,	1885	Mrs. E. M. Libby,				4	31	35	12	0	0	0	0	1	0	1	0	0	40
Millinocket,	1902	Miss Gertrude I. Butters,	James C. Gregory, *p.*	'92	'05	13	29	42	16	0	0	0	1	0	0	1	0	1	100
Milltown, N. B.,	1846	Dea. E. H. Balkam,				34	97	131		0	0	0	0	1	0	1	0	0	100
Minot,[b]	1791	Miss Lizzie E. Washburn,	Telesphore Taisne, *p.*	'02	'04	9	44	53	23	0	0	0	1	4	0	5	0	0	32
,, **West,**	1802	Miss Mary D. Barrows,	Frederick Newport, *p.*	'83	'03	4	12	16	5	0	0	0	1	0	0	1	0	0	20
Monmouth,	1853	Albert G. Smith,	George E. Woodman, *p.*	'98	'06	27	32	59	12	1	7	8	1	10	0	11	1	0	50
Monson,	1821	Enos T. Hescock,	Henry W. Conley, *p.*	'91	'03	26	40	66	15	0	1	1	1	1	0	2	0	0	60
Mount Desert, Somesville,	1876	Dea. Robert L. Grindle,				2	30	32		0	0	0	0	0	0	0	0	0	100
,, **Seal Harbor,**	1901	Charles H. Clement,				7	19	26	2	2	1	3	0	1	0	1			40
Newcastle,	1844	Dea. Joel P. Huston,				26	82	108	38	2	0	2	3	1	0	4	1		75
Newfield, **West,**	1801	Mrs. Clara J. Moulton,	William G. Wade, *p.*	'69	'06	13	26	39	12	0	0	0	1	2	0	3	0	0	53
New Gloucester,	1765	Rev. C. W. Rogers,	C. Wellington Rogers, *p. c.*	'90	'05	56	104	160	45	8	0	8	3	6	0	9	5	3	170
New Portland, **North,**	1869	Mrs. G. W. Clark,	Thomas B. Hatt, *p.*	'96	'05	4	12	16	0	0	0	0	3	0	0	3	2	0	35
,, **West,**	1869																		
New Sharon,	1801	C. E. Gordon,	James C. Young, *p.*	'91	'05	36	74	110	36	1	1	2	0	5	0	5	1	0	70

[a] West Kennebunk.

[b] Auburn, R. F. D. 6.

CHURCHES	SUNDAY SCHOOL		Y.P.S.	BENEFICENCE									Home Exp.	SALARIES, VALUES, ETC.				
Place	Superintendent	Mem.	Mem.	Foreign Miss.	Ed'n	Ch. Bdg	Home Miss.	A.M.A.	S.S.	Min. Aid	Other	Total		Salary, etc.	Ch. Erec.	Value of Ch. Prop.	Inv. Funds	Amt. of Debt
Kenduskeag,	James F. Beath [Un. sch.].			$0	$0	$0	$0	$0	$0	$0	$0	$0	$	$		[Un.ch.]	$	$
Kennebunk,	Miss Ida M. Grant,	107	48	40	15	130	20	20	27	10	0	262	1,600	1,000	'26	$12,000	1,500	0
Ken'b'kp'rt, 1st,	Charles W. B. Clough,	45	0	10	0	0	15	1	6	0	4	36	365	303	'43	2,000	3,200	0
,, South,	Dea. Palmer A. Twambley,	50		20	0	0	30	0	5	0	0	55		800	'38	11,000	6,000	0
Kittery Point,	George M. Colby,	45	7	4	0	0	16	0	2	0	7	29	703	600	1730	3,500		0
Lebanon Center,	Dea. Albert S. Stackpole,[a]	30	19	5	0	0	0	5	0	0	8	18	600	400	'36	5,000	7,000	0
Lewiston,	Miss Frances Garcelon,	209	56	65	0	25	122	75	5		202	494	6,000	2,000	'66	85,000	1,100	0
Limerick,	S. T. Bradbury,	50	0	6	0	0	40	8	0	0	30	84			'36	6,000	0	0
Limington,	Miss Emily M. Jones,	70	45	5	0	2	25	3	5	0	0	40	590	600	'35	3,500	1,800	0
Lincoln,	D. W. Ballantyne,			0	0	0	0	0	0	0	0	0	250		'54	*3,000	0	0
Litchfield,	F. W. Libby,	60	47	13	0	0	20	5	0	2	0	40	620	400	'63	2,800	600	0
Long Island,	Mrs. Joseph W. Lunt,	60	0	0	0	0	0	0	0	0	0	0	111		'90	2,500	0	0
Lovell,	Miss Abbie E. Woodbury, h	90	40	5	0	6	30	0	0	0	2	43	1,000	800	'51	7,000	2,000	0
Lyman,	Arthur Smith,[b]		0	0	0	0	14	0	0	0	0	14			'31	3,000	4,876	0
Machias,	Dea. Willis H. Allen, h	203	35	66	6	5	80	35	12	4	14	222			'37	19,500	0	0
Machiasport,	Dea. Atkins C. Palmer,	60	34	12	0	0	25	0	1	0	0	38	500	400	'30	1,700	0	0
Madison,	Dea. Kittredge C. Gray,	200	75	34	0	0	56	38	0	0	50	178	1,296	1,000	'92	16,000		
,, East,				0	0	0	0	0	0	0	5	5	41		'78	1,800	0	0
Marshfield,	Sanford Smith,		0	0	0	1	2	2	0	0	0	5						
Masardis,	Mrs. Everett Wessenger,													200		[Un.ch.]	0	0
Matinicus,	Isaac E. Philbrook,	20	8	0	0	5	0	0	0	0	0	5	158	600	1905	*3,000	0	0
Mechanic Falls,	S. L. Hawley,	65	25	0	0	0	14	0	0	0	2	16	587	600	'40	7,000	0	1,300
Medway,	Mrs. A. M. Dasey,		0	0	0	0	0	0	0	0	0	0	25		'71	800	0	0
Mercer,																		
Mexico,	Dea. Wilber S. Crommett,	152	91	0	0	16	28	0	4	0	15	63	1,350	1,000	1904	*9,000	0	2,600
Milford,	Mrs. E. M. Libby,	50	0	2	0	3	4	0	0	1	0	10	291	250	'85	*2,000	0	0
Millinocket,	Edwin E. Wyman,	65	66	0	0	110	30	0	0	0	0	140	735	410	1905	7,200	0	2,900
Milltown, N. B.,	Dea. E. H. Balkam, h	93		40	0	0	0	0	0	0	21	61	1,340	800	'78	15,000	4,878	0
Minot,	William H. Clifford,	30	0	17	0	5	39	43	0	0	7	111	275	260	'46	*2,200	1,070	0
,, West,	Mrs. W. H. Patch,	15	0	0	0	0	0	0	0	0	0	0	100		'55	1,000	0	0
Monmouth,	Delbert M. Benner,													500	'53	3,800	1,200	0
Monson,	John A. Larson,	75		9	0	4	12	4	0	0	14	43	700	600	'62	4,000	1,000	0
Mt. Desert, Som.,	Dr. R. L. Grindle,	50	60	0	0	0	22	0	0	0	0	22	300		'50	*2,500	5,000	0
,, S. Harbor,	David Marshall,	20		0	0	0	0	0	0	0	0	0		600	1900	7,000	0	0
Newcastle,	Oliver W. Sherman,	66	0	25	15	15	64	37	0	0	0	156	1,200	900	'49	6,200	7,000	0
Newfield,	Benjamin I. Garland,	39		0	0	0	9	0	0	0	10	39	381	333	'40	5,000	0	0
New Gloucester,	Albert D. True,	100	68	0	0	10	67	47	0	0	6	130	1,100	800	'40	8,500	7,000	0
New Portland, N.	Bert Hutchings,	60		0	0	0	12	0	0	0	15	27	365	250	'69	8,000	0	0
,, West,																		
New Sharon,	C. A. Thompson,	68	70	0	0	0	10	0	0	0	0	10	400	390	'44	1,800	900	0

[a] West Lebanon. [b] Alfred, R. F. D. * No parsonage.

CHURCHES		CLERKS	MINISTERS			MEMBERS				ADMITTED			REMOVED				BAPT.			
City or Town	Org.	Name	Name	Ord.	C'd	Ma.	Fe.	To.	Ab.	C.	L.	To.	Di.	L.	Dc.	To.	Ad.	Inf.		Fam.
New Sweden, **Nelson,**	1882	Mrs. Oscar Peterson,	Olof P. Fogelin, *p.*	'86	'86	49	52	101	8	18	0	18	1	0	0	1	5	0		42
New Vineyard,	1828	Mrs. Kate L. Luce,	Herbert L. Packard, *p.*	'01	'05	11	22	33	8	0	0	0	1	1	0	2	0	1		60
Norridgewock,	1797	Miss Hattie A. Longley,[a]	J. Harold Gould, *p. c.*	'04	'04	26	59	85	23	2	3	5	4	0	0	4	1	0		
Northfield,	1836																			
North Yarmouth.	1806	Geo. W. Smith,	Jehiel S. Richards, *p.*	'77	'01	28	43	71	20	2	0	2	0	1	0	1	2	0		100
Norway, 1st,	1802	Mrs. Cora P. Richardson,	Bates S. Rideout, *p.*	'87	'88	6	23	29	6	3	0	3	1	1	0	2	3	0		35
,, 2d,	1853	Mrs. B. S. Ridcout,	Bates S. Ridcout, *p.*	'87	'87	38	139	177		1	3	4	3	1	0	4	1			170
Olamon,	1890																			
Oldtown,	1834	John A. Harlow,[b]	William J. Buchanan, *p.*	'01	'06	7	36	43	9	1	2	3	1	0	0	1	1	0		43
,, **Stillwater.**	1859	Mrs. W. H. Woodard,[c]	John M. Brockie, *p.*	'05	'06	4	14	18	3	0	0	0	0	0	0	0	0	0		40
Orland,	1850	Mrs. Charlotte L. Brewster,				3	25	28	3	0	0	0	0	0	0	0	0	0		50
Orono,	1828	Prof. W. D. Hurd,	John M. Brockie, *p.*	'05	'06	32	70	102	34	6	7	13	1	2	0	3	6	2		70
Orrington, **East,**[d]	1834	Miss Ruth Ann George,	J. Chris. Williams, *p.*	'90	'03	10	34	44	18	0	0	0	6	0	0	6	0	0		53
Otisfield,	1797	Mrs. Lizzie M. Lamb,[e]	Caleb L. Rotch, *p.*	'79	'06	15	30	45	7	2	4	6	0	0	0	0	2	0		100
Oxbow,	1904	Mrs. Ida V. Smith,																		
Oxford,	1826	Mrs. Chas. F. Starbird,	Frederick Newport, *p.*	'83	'00	9	24	33	13	0	0	0	2	0	0	2	0	0		50
Parsonsfield, **North,**	1795																			
Patten,	1841	Dea. Leroy Miles,	Hugh F. Graham, *p.*	'99	'06	13	39	52	13	1	0	1	0	0	0	0	1	2		55
Pembroke,	1835																			
Perry,	1822	Everett Cook,	[Miss Ella F. Mayo,]		'06	11	30	41	7	0	0	0	2	0	6	8	0	0		75
Phillips,	1822	Miss Cora E. Wheeler,	George H. Woodward, *p.*	'97	'05	13	41	54	21	0	3	3	1	2	0	3	0	0		120
Phippsburg,	1765	Frank S. Bowker,				6	42	48	21	0	0	0	3	0	0	3	0	0		36
Pittston,[aa]	1812	Dea. E. A. Lapham,	[D. R. Hodgdon,]		'05	6	14	20	2	0	0	0	1	0	1	2	0	0		30
Poland,	1825	R. J. Everett, **E. P.,**				5	10	15	1	0	0	0	1	0	0	1	0	0		
Portage,	1903	Mrs. Martha Sutherland,	George C. Junkins, *p.*	'97	'06	1	7	8	3	2	0	2	1	0	0	1	2	0		63
Portland, 2d Parish,	1787	Convers E. Leach,	Howard Mudie, *p. c.*	'93	'04	120	310	430	100	13	8	21	6	7	0	13	2			
,, High st.,	1831	A. Percy Clark,				77	230	307		1	3	4	3	7	0	10	1	0		
,, Fourth,	1835	Miss Lucy A. Heuston,	[Joseph A. Johnson, *Lic.*]		'05	3	15	18	1	1	1	2	1	0	1	2	1			
,, Bethel,	1840	Rev. F. Southworth,	Francis Southworth, *p. c.*	'57	'65	46	55	101	58	0	2	2	0	0	0	0	0	3		100
,, State st.,	1852	Dr. H. F. Twitchell,	Raymond Calkins, *p. c.*	'96	'03	111	308	419		29	9	38	5	5	0	10	13	11		300
,, St. Lawrence,	1858	Alfred H. Tracy,	Judson Van Clancy, *p. c.*	'87	'03	80	209	289		7	9	16	3	3	0	6	6	0		300
,, West,	1862	Dea. Chas. F. Bolton,	Alex. J. Cameron, *p.*	'98	'07	37	79	116	9	5	1	6	3	2	0	5	4	0		100
,, **Woodfords,**	1873	N. L. Woodbury,	Lewin F. Buell, *p. c.*	'89	'05	133	267	400	70	42	33	75	8	9	0	17	33	4		275
,, Williston,	1873	W. W. Jennison,	Smith Baker, *p. c.*	'60	'98	145	341	486	100	15	12	27	3	7	0	10	9	3		325
,, Free, **Woodfords,**	1886	Dea. Fred H. Knight,	Irving A. Flint, *p.*	'96	'07	18	41	59	2	0	0	0	0	0	0	0	0	0		100
,, Beth'l'm Mis'n, *Scand.*	'96	John W. Johnson,				12	28	40	5	12	0	12	0	0	4	4	7	2		25
,, No. Deering,	1898	Oliver A. Mann,	Irving A. Flint, *p.*	'96	'07	12	24	36		6	4	10	0	0	2	2	1	0		50
Pownal,	1811	Azor Mitchell,[bb]				3	20	23	9	0	0	0	2	0	0	2	0	0		35
Presque Isle,	1865	Mrs. Mattie K. Gerow,	Arthur L. Golder, *p.*	'91	'04	24	82	106	21	10	3	13	1	3	1	5	9	0		150
Princeton,	1858	Mrs. Nellie C. Mercier,	George M. Woodwell, *p.*	'87	'06	12	53	65	11	0	0	0	1	2	0	3	0	0		100

[a] Skowhegan, R. F. D. 1. [b] Great Works. [c] Orono. [d] South Brewer, R. F. D. 1. Otter Creek, *see* Eden. [e] East Otisfield. Red Beach, *see* Calais. [aa] Gardiner, R. F. D. 12. [bb] E. No. Yarmouth.

CHURCHES	SUNDAY SCHOOL			Y.P.S.	BENEFICENCE									Home Exp.	SALARIES, VALUES, ETC.				
Place	Superintendent		Mem.	Mem.	Foreign Miss.	Ed'n	Ch. Bdg	Home Miss.	A.M. A.	S.S.	Min. Aid	Other	Total		Salary, etc.	Ch. Erec.	Value of Ch. Prop.	Inv. Funds	Amt. of Debt
New Sweden,	P. J. Wiberg, **N. S.**,	h	71	29	$0	$0	$0	$17	$0	$2	$1	$95	$115	$429	$400	'91	*$3,000	$0	$300
New Vineyard,	Frank Luce,		45	30	0	0	0	5	0	0	0	0	5	325	800		*1,000	0	0
Norridgewock,	F. W. Spaulding,		73	104	5	0	0	20	8	0	0	2	35	750	700	1794	3,300	0	0
Northfield,																			
No. Yarmouth,		h	95	20	11	0	0	14	0	0	0	0	25	700	550	'39	5,000	100	0
Norway, 1st,	Alvin Brown,	h	38	30	0	0	0	7	0	0	0	0	7	161	123	'40	*1,500	500	0
,, 2d,	E. N. Swett,	m	165	52	33	0	5	44	0	0	0	0	82	1,816	900	'94	12,500	700	3,300
Olamon,																			
Oldtown,	D. Lyman Underwood,		96	18	0	0	0	0	0	0	0	0	0	950	800	'66	*3,000	3,000	0
,, Stillwater,	[Union school.]				0	0	0	5	0	0	0	0	5	400	130		[Un.ch.]	0	0
Orland,	Walter L. Brewster,		55	0	53	0	0	0	20	0	0	10	83	625		'49	*2,300	2,400	0
Orono,	Prof. W. D. Hurd,		90	30	0	0	0	0	0	0	0	20	20	900	700	'33			0
Orrington,	Miss Ruth A. George,		30	20	6	0	4	16	1	1	0	0	28	310	250	'42	*2,000	0	0
Otisfield,	Walter W. Hamlin,		50		0	0	0	10	0	0	0	0	10		650	'70	*3,500		0
Oxbow,																			
Oxford,	Rev. Frederick Newport,		64	55	7	2	1	10	0	0	3	80	103	827	600	'43	4,000	1,150	0
Parsonfield,																			
Patten,	Caleb W. Scribner,		125		4	0	11	25	9	0	0	5	54	950	800	'65	*5,000	0	0
Pembroke,																			
Perry,	Mrs. Charles A. Leighton,		80	21	0	0	0	5	0	0	0	0	5	382	500	'91	3,500	0	0
Phillips,	Miss Georgine V. Wilbur,		127	10	0	0	0	4	0	0	0	0	4	1,008	900	'35	‡Union	0	300
Phippsburg,	F. S. Bowker,		25	0	9	0	0	15		0	0	0	24	425	275	'46	4,000	0	0
Pittston,	R. H. Lapham,				0	0	0	8	0	0	0	0	8	190		'94	*3,100	1,100	0
Poland,	Geo. Pulsifer,		30		0	0	0	0	0	0	0	0	0			'25	*	400	0
Portage,	Oscar Robinson,			0	0	0	5	20	0	0	0	0	25	292		1903	*2,500	0	400
Portland, 2d Par.	John S. Sawtelle,		254	70	135	6	23	113	106	4	32	457	876	4,025		'75	80,000	0	0
,, High st.,	Albert W. Tolman,		125	35	553	0	3	292	146	0	0	1,595	2,589			'70	*30,000	0	
,, Fourth,	Miss Lucy A. Heuston,		20	0	0	0	0	0	0	0	0	0	0	491	120	'28	*1,700	0	0
,, Bethel,	John M. Gould,		76												900	'67	*10,000	0	0
,, State st.,	Leon M. Fobes,		280	0	2,626	75	300	1,102	500	125	125	2,848	7,701	9,996	4,000	'52	*75,000	0	0
,, St. Lawrence,	Dea. Roscoe S. Davis,		350	60	155	20	10	75	25	20	20	285	610	4,566	2,000	'97	*40,000	0	6,000
,, West,	Chas. S. Palmer,		175	0	25	0	5	25	5	0	0	2	62	1,750	1,000	'61	*10,000	2,000	400
,, Woodfords,	Dea. Newell W. Edson,		504	162	113	14	27	353	181	25	10	339	1,062	4,600	1,700	'72	30,000	0	5,300
,, Williston,	Herman W. Smart,	h	351	126	940	0	58	349	51	9	18	2,550	3,975	6,919	3,000	'78	80,000	0	21,500
,, Free,	Philip Smith,		125		0	0	10	10	0	0	0	12	32	700	800	'87		0	
,, B'thl'm Mis.,	Ane Lawsen,		60	0	0	26	0	15	11	0	0	53	105	555				0	0
,, N. Deering,	Orin E. Archambeau,		75												800	1900	*6,000	0	0
Pownal,			18		0	0	0	0	0	0	0	0	0	152		'11	3,000	700	0
Presque Isle,	A. B. Estabrook,		140	25	19	0	5	31	11	2	0	60	128	4,325	900	'61	12,000	0	1,200
Princeton,	Geo. H. Buck,		150	60	7	0	5	0	0	0	0	0	12	900	700	'58	6,000	150	1,000

* No parsonage. ‡ Parsonage, $1,400.

CHURCHES		CLERKS	MINISTERS			MEMBERS				ADMITTED			REMOVED				BAPT.		
City or Town	Org.	Name	Name	Ord.	C'd	Ma.	Fe.	To.	Ab.	C.	L.	To.	Di.	L.	Dc.	To.	Ad.	Inf.	Fam.
Richmond,	1827	Mrs. E. C. T. Sturtevant,				9	46	55	19	0	0	0	2	0	1	3	0	0	55
Robbinston,	1811	Miss Alice G. Briggs,	John R. Wilson, *p.*	'95	'05	8	30	38	11	2	0	2	1	1	0	2	2	0	80
Rockland,	1838	Dea. L. F. Starrett,	John H. Quint, *p. c.*	'98	'06	21	140	161	46	2	3	5	3	7	0	10	2	1	145
Rockport.	1854	Mrs. Mabel Y. Studley,[a]				0	19	19	5	0	0	0	1	0	0	1	0	0	0
Rumford **Point,**	1803	Harry G. Elliot,				10	22	32	10	0	1	1	1	0	0	1	0	0	17
Saco,	1762	C. Norman McIntire,	Carl M. Gates, *p. c.*	'03	'04	43	141	184	37	10	3	13	5	4	5	14	5	1	175
Sandy Point,	1839	Mrs. Frank Harriman,	Thomas H. Derrick, *p.*	'05	'05	18	33	51	18	0	6	6	2	0	0	2	0	0	70
Sanford,	1786	Miss Ellen M. Emery,				52	135	187	41	20	8	28	2	1	0	3	12	1	175
Scarboro,	1728	Harry S. Small,[b]				29	45	74	3	0	0	0	0	1	0	1	0	0	48
Searsport, 1st,	1815	Miss Lucy A. Sargent,	Thomas P. Williams, *p.*	'79	'01	26	88	114		3	1	4	1	1	0	2	3	0	130
,, 2d, **Park,**	1853	Mrs. Harriet M. Pendleton,	Thomas P. Williams, *p.*	'79	'01	3	21	24	4	0	1	1	1	0	0	1	0	0	35
Sebago, **Douglass Hill,**	1895	Miss Clara S. Dike,				6	27	33	12	0	0	0	1	0	0	1	0	0	45
Sherman **Mills,**	1861	John W. Caldwell,	Isaac C. Bumpus, *p. cm.*	'81	'80	44	70	114	17	5	2	7	2	2	0	4	2	4	250
			Frederic Parker, *p.*	'00	'02														
Skowhegan,	1784	Miss Hannah R. Page,	Benjamin B. Merrill, *p.*	'76	'04	60	169	229	49	4	5	9	8	3	0	11			255
Solon,	1842	Leon S. Merrill,	Charles F. Sargent, *p.*	'86	'03	18	34	52	11	5	1	6	1	0	0	1	1	0	75
South Berwick,	1702	Rev. Geo. Lewis,	George Lewis, *p. c.*	'65	'74	33	106	139	20	0	0	0	4	0	0	4	0	1	100
South Paris,	1812	Edward L. Greene,	Albert K. Baldwin, *p.*	'05	'05	63	144	207	41	7	0	7	7	2	1	10	7	0	175
South Portland, 1st,	1734	Miss Addie L. Miller,	John A. Waterworth, *p.*	'73	'06	17	55	72	9	0	1	1	1	1	0	2	0	0	200
,, Ligonia,	1869	T. J. Davis,	Howell Davies, *p.*	'89	'05	14	32	46	0	0	0	0	0	0	0	0	0	0	39
,, Bethany,	1895	Dea. Barker Holt,	Howell Davies, *p.*	'89	'04	26	63	89	46	4	3	7	1	2	0	3	3	3	40
Springfield,	1846	Mrs. Mina Jewett,	[Miss Ethelind C. Knight,]		'05	4	29	33		7	0	7	0	0	2	2	6		
Standish,	1834	Mrs. Horace G. Buzzell,	Andrew T. McWhorter, *p.*	'02	'05	7	35	42	7	9	8	17	1	3	0	4	9	1	60
,, **Sebago Lake,**	1890	Mrs. N. E. Sawyer,	Andrew T. McWhorter, *p.*	'02	'05	2	9	11	4	0	0	0	0	0	0	0	0	0	50
Steuben,	1898	Mrs. G. H. Cleaves,[c]				2	14	16	3	0	0	0	0	0	0	0	0	0	
Stoneham, **East,**	1895	Fred H. Bartlett,	George P. Fuller, *p.*	'94	'05	23	31	54	10	0	0	0	0	0	9	0	0	0	80
Stonington,	1889	Rollins Y. Stinson,	Charles W. Robinson, *p.*	'01	'05	12	33	45	8	0	0	0	0	0	0	0	0	0	150
Strong,	1810	Mrs. L. T. Hunter,	Herbert L. Packard, *p.*	'01	'05	22	30	52	5	6	1	7	2	2	0	4	6	0	40
Sumner, **East,**	1802	Sharon Robinson,				20	41	61	7	0	0	0	2	0	0	2	0	0	20
Temple,	1805	Dea. Henry L. Sampson,	William B. Keniston, *p.*	'91	'00	16	34	50	4	1	0	1	1	2	0	3	0	0	42
The Forks,	1895	Mrs. Hattie O. Kennedy,				6	15	21	5	0	0	0	0	0	0	0	0	0	40
Thomaston,	1809	Rev. E. M. Cousins,	Edgar M. Cousins, *p.*	'80	'01	16	94	110	36	0	0	0	5	0	0	5	0	1	115
Thorndike,	1905	Albert W. Ward,	George E. Mann, *p.*	'06	'06	6	8	14	0	0	0	0	0	0	0	0	0	0	
Topsfield,	1861	George E. Andrews,																	
Topsham,	1789	Miss A. M. Drinkwater,[d]																	
Tremont,	1792	Miss Mary A. Carroll,[e]	John A. Lawrence, *p.*	'94	'05	27	55	82	13	1	2	3	1	0	2	3	0	0	175
Turner,	1803	Dea. H. F. Dresser,	Sumner H. Sargent, *p.*	'01	'03	38	60	98	17	4	0	4	4	3	0	7		1	45
Union,	1803	Augustus E. Williams,[aa]	Edward C. Sargent, *p.*	'04	'06	18	55	73	20	0	0	0	1	10	0	11	0	0	45
Upton,	1861	Mrs. Bennett Morse,																	
Vanceboro,	1891	Miss E. A. Cobb,																	
Vassalboro, **Riverside,**	1818	Miss A. H. Snell,[bb]				0	9	9	2	1	0	1	0	0	0	0	0	1	24

[a] Glencove. [b] So. Portland, R. F. D. 7. [c] Smithville. [d] Brunswick. [e] Southwest Harbor. [aa] So. Union. [bb] Augusta, R. F. D.

Somesville, *see* Mt. Desert. Southwest Harbor, *see* Tremont.

CHURCHES	SUNDAY SCHOOL		Y.P.S.	BENEFICENCE									Home Exp.	SALARIES, VALUES, ETC.				
Place	Superintendent	Mem.	Mem.	Foreign Miss.	Ed'n	Ch. Bdg	Home Miss.	A.M.A.	S.S.	Min. Aid	Other	Total		Salary, etc.	Ch. Erec.	Value of Ch. Prop.	Inv. Funds	Amt. of Debt
Richmond,	Dea. John Beaton,	37	0	$0	$0	$0	$0	$0	$0	$0	$7	$7	$320	$	'56	$3,500	$0	$0
Robbinston,		50	23	0	0	0		0	0	0	0		360	375	'40	*5,000	750	0
Rockland,	Rev. J. H. Quint,	120	20	90	0	20	95	60	0	42	204	511	3,152	1,600	'39	*10,000	0	0
Rockport,	[No school.]																	
Rumford Pt.,	Harry G. Elliott,	25		0	0	0	0	0	0	0	0	0	100		'64	*1,500		0
Saco,	Fred A. Lord,	115		136	43	37	82	72	0	0	102	472	2,161	1,300	'63	*26,000	4,131	
Sandy Point,	E. Dayton Bickmore,	36	30	7	0	5	15	5	7	0	2	41	698	a750	'40	*3,000	110	0
Sanford,	John P. Bowley,	235	70	5	0	3	16	7	3	6	2	42	2,680	900	'79	10,000	200	0
Scarboro,	Rev. A. Smith,	30	0	14	2	4	18	6	3	0	18	65	850	600	'93	8,000	1,200	0
Searsport, 1st,	Dr. Fred K. Sawyer,			56	0	9	57	18	0	18	47	205			'34	20,000		
,, 2d,	Mrs. Melvin Park,	30	30	2	0	0	55	15	0	0	14	86	2,449	200	'15	*5,000	3,000	0
Sebago,	Clara S. Dike,	20	18	0	0	0	25	0	0	0	0	25	268		'57	*1,050	0	0
Sherman Mills,	Lewis E. Jackman, hm	212	87	9	4	12	32	12	4	0	17	90	1,103	876	'70	5,500	0	100
Skowhegan,	Elmer E. Harris, h	290	68	36	10	9	73	37	9	0	0	174	2,000	1,200	'62	*10,000	1,450	0
Solon,	Mrs. Charles F. Sargent,	75	24	3	0	2	68	1	3	0	0	77	544	600	'35	4,000	100	400
South Berwick,	Geo. L. Hanson,	125	30	76	400		199	80	6	10	25	796		1,500	'25	12,500	9,000	0
South Paris,	Charles H. Howard, h	159	78	10	0	5	80	5	0	3	7	110	2,300	1,000	'18	9,000	500	2,000
So. Portland, 1st,	Elmer E. Knowles,	120	40	25	0	0	26	5	0	0	0	56	863	800	'34	6,000	2,700	0
,, Ligonia,	Mathew L. Sturk,	75	44	0	0	0	0	0	0	0	0	0	215	150	'69	*	0	0
,, Bethany,	Mrs. Clara Strout,	100	34	5	0	0	16	0	3	0	6	30	701	500	'95	*5,000		600
Springfield,	E. B. Cole,	30	42	0	0	0	2	0	0	1	0	3	235	200		*		
Standish,	Rev. A. T. McWhorter,	60	43	15	0	0	19	0	0	0	14	48	615	430	'34	*2,000	2,000	0
,, S. Lake,	Mrs. N. E. Sawyer,	35	25	0	0	0	18	0	0	0	10	28	354	320	'84	*1,700	0	0
Steuben,	Miss Jeannette S. Leighton,	50	26	0	0	0	10	5	0	0	13	28	178	600		*Un.ch.	0	0
Stoneham, East,	S. A. Stearns,	50	15	0	0	0	12	0	0	0	0	112	420	350	'95	*2,500	0	0
Stonington,	Rollins Y. Stinson,	75		0	0	0	15	0	0	0	3	18	1,000	750	'82	*2,500	0	0
Strong,	Fred Look,	35	0	0	0	0	8	0	0	0	0	8	342	400	'49	*1,200	0	0
Sumner,	W. H. Eastman,	25	0	0	0	7	27	0	2	0	0	36	373	550	'83	2,500	2,000	0
Temple,	Mrs. Helen M. Smith,	35	21	0	0	0	10	0	0	0	10	20	400		'30	*2,000	0	0
The Forks,	Mrs. Lucy S. Young,		0	0	0	0	0	0	0	0	0	0	45		'95	*500	0	0
Thomaston,	Dea. Geo. H. Gardiner,	90	0	41	0	5	19	10	0	4	5	84	1,425	900	'71	12,000	2,620	0
Thorndike,	Charles B. Cox,	39	0	5	0	0	5	0	0	0	0	10	117	100		*0	0	0
Topsfield,																		
Topsham,	[No school.]																	
Tremont,	Rev. J. A. Lawrence,[a]	95	57	14	9	0	29	0	0	0	42	94	650	700	‡	*6,300	100	500
Turner,	A. T. Bradford,	60	24	0	12	0	24	23	0	0	25	84	900	700	'54	3,000	1,200	
Union,	Herbert Messer,	45	32	3	0	0	10	3	0	2	0	18	700	600	'39	*3,000	975	
Upton,																		
Vanceboro,	[No school.]																	
Vassalboro, R.,		14	9	0	0	2	8	0	0	1	8	19	167	225	'85	*1,700	0	

[a] Dea. E. L. Higgins, Southwest Harbor.

‡ Two churches, '84 and '87.

* No parsonage.

CHURCHES		CLERKS	MINISTERS			MEMBERS				ADMITTED			REMOVED				BAPT.		
City or Town	Org.	Name	Name	Ord.	C'd	Ma.	Fe.	To.	Ab.	C.	L.	To.	Di.	L.	Dc.	To.	Ad.	Inf.	Fam.
Vassalboro, Adams Mem.,	1883	Miss G. Lancaster,				8	19	27	17	0	0	0	1	0	0	1	0	0	28
Veazie, **Bangor, R. F. D. 7,**	1838	Miss Clara L. Davis,	[Frederick W. Foote, *Lic.*]		'06	8	28	36	11	0	0	0	0	0	0	0	0	0	100
Waite and Talmadge,	1902	Mrs. Andrew Williams,				3	11	14	2	0	1	1	1	0	0	1	0	0	11
Waldoboro,	1807	Mrs. S. F. Winslow,	William C. Curtis, *p.*	'88	'03	11	52	63	8	0	0	0	2	0	0	2	0	0	65
Warren,	1828	Willard E. Hahn,				34	110	144	12	12	1	13	3	0	0	3	10	0	135
Washington,[a]	1817	Wm. A. Humes,				1	5	6	2	0	0	0	0	0	0	0	0	0	
Waterford, 1st,	1799	Mrs. Ella R. Millett,	Edwin A. Rumball, *p.*	'02	'06	4	26	30	3	0	1	1	1	2	0	3			
,, 2d, **North,**	1865	Mrs. Louise A. Knight,	George P. Fuller, *p.*	'94	'05	15	19	34	10	1	4	5	2	3	0	5	1		
Waterville,	1828	A. M. Kennison,	Edward L. Marsh, *p. c.*	'93	'97	76	167	243	65	15	2	17	6	6	0	12			185
Weld,	1809	Miss Abby F. Lufkin,	George A. Logan, *p.*	'06	'06	8	18	26	6	0	1	1	0	0	0	0	0	0	70
Wells, 1st,	1701	Mrs. J. W. Hubbard (act'g),	[Ammi S. Ladd, *Meth.*]		'05	16	30	46	13	0	0	0	0	0	0	0	0	0	65
,, 2d,	1831	Miss Hannah A. Wells,	Eugene E. Colburn, *p.*	'75	'05	21	56	77	14	5	3	8	2	0	0	2	0	1	100
Westbrook,	1832	Dea. Harlan P. Murch,	Lee Maltbie Dean, *p. c.*	'02	'04	40	116	156		0	0	0	2	0	0	2	0	0	
,, Warren,[b]	1869	S. E. Cordwell,	Edward E. Keedy, *p. c.*	'94	'04	118	216	334	60	9	4	13	2	1	0	3	7	1	340
Whiting,	1833	Mrs. Cornelia A. Chase,				9	24	33	15	0	0	0	0	0	0	0	0	0	30
Whitneyville,	1836	Miss Viola M. Bridgham,	[Eugene V. Allen, *Meth.*]		'04	7	13	20	8	0	0	0	0	0	0	0	0	0	
Wilton,	1818	Miss Lizzie Etta Bass,	Willard H. Palmer, *p*	'03	'06	32	69	101	32	0	1	1	1	7	1	9	0	0	125
Windham,	1743	Thomas Varney,	James E. Aikins, *p. c.*	'85	'91	13	40	53	10	0	1	1	1	3	0	4	0	1	
Winslow,	1828	Geo. W. Patterson,				25	56	81	26	12	0	12	1	0	0	1	12	0	50
Winterport	1820	Mrs. H. N. Abbott,				3	16	19	2	0	0	0	3	3	0	6	0	1	45
Winthrop,	1776	Miss Louise Benjamin,				25	60	85	24	1	2	3	0	0	0	0	1	0	80
Wiscasset,	1773	Miss Mary Young,				3	46	49		0	0	0	0	0	0	0	0	2	75
Woolwich,	1765	Mrs. May I. Carter,	Lorenzo W. Muttart, *p.*	'95	'07	17	45	62	25	0	0	0	2	0	0	2	0	0	28
Yarmouth,	1730	Dea. Wm. F. Bennett,	Robert R. Morson, *p.*	'98	'03	52	157	209	31	4	6	10	6	0	0	6	2	0	210
York, 1st, **Y. Village,**	1673	Mrs. A. C. E. McIntire,	Sidney K. Perkins, *p.*	'80	'99	17	63	80	12	7	2	9	1	0	5	6	6	1	100
,, 2d, **Y. Corner,**	1732	Dea. Joseph H. Moody,	Henry H. Hamilton, *p.*	'72	'03	12	29	41	20	2	1	3	1	0	0	1	1	0	30

[a] **Stickney Corner.** [b] **Cumberland Mills.** Woodfords, *see* Portland.

NAME OF STATE ORGANIZATION: GENERAL CONFERENCE OF CONGREGATIONAL CHURCHES IN MAINE.

CHURCHES: *Supplied by,* — Pastors by council, 35; pastors otherwise, 121; licentiates, 4; supplies, 14; vacant, 88. Total, 262.

MINISTERS: Pastors by council, 34; pastors otherwise, 107; Total, 141. Without charge, 49. Total number of ministers, 190.

MEMBERSHIP: No. of males, 5,911; No. of females, 15,416. Total, 21,327. Absent, 4,582. *Additions,* — on confession, 622; by letter, 379. Total, 1,001. *Removals,* — death, 398; dismission, 305; revision, 241. Total, 944.

BAPTISMS: Adults, 407; infants, 178.

FAMILIES: 20,009.

SUNDAY SCHOOLS: Members, 20,981.

YOUNG PEOPLE'S SOCIETIES: Societies, 143; members, 6,334.

CHURCHES	SUNDAY SCHOOL		Y.P.S.	BENEFICENCE									Home Exp.	SALARIES, VALUES, ETC.				
Place	Superintendent	Mem.	Mem.	Foreign Miss.	Ed'n	Ch. Bdg	Home Miss.	A.M. A.	S. S.	Min. Aid	Other	Total		Salary, etc.	Ch. Erec.	Value of Ch. Prop.	Inv. Funds	Amt. of Debt
Vassalboro, A. M.	Mrs. Kate Stilson,			$0	$0	$3	$5	$0	$0	$0	$0	$8	$	$200	'83	*$2,000	$0	$0
Veazie,	Miss Florence Rogers,	70	16	0	0	0	30	0	0	0	3	33	500	500	'45	*1,800	0	0
Waite & Talm.,	Fred E. Wallace,			0	0	1	0	0	0	0	0	1			1904	*2,700		
Waldoboro,	David W. Potter,	48	10	5	0	0	5	8	0	0	50	68	875	650	'20	6,600	900	0
Warren,	Avery R. Starrett,	150	148	51	8	5	20	13	0	0	20	117	1,100	800	'28	8,000	750	0
Washington,	[Union school.]	25		10	0	0	0	0	0	0	4	14	20			*300	600	0
Waterford, 1st,	Mrs. Sarah S. Wilson,			76	0	0	0	40	0	0	0	116	801	400	'37	4,500	3,240	0
,, 2d,	Dea. Ezra B. Hersey,		0	0	0	0	0	0	0	0	0	0	350	325	'62	3,500	0	0
Waterville,	Guy W. Chipman,	215	90	139	0	22	208	174	27	21	29	620	2,600	1,700	'35	22,500	550	
Weld,	Cleff Maxwell,	40	20	0	0	5	10	0	0	0	0	15	900	750	'65	*2,000	0	500
Wells, 1st,	Mrs. Annie H. Bates,	35		0	0	0	0	0	0	0	0	0			'62	4,000	1,600	0
,, 2d,	Dea. Elmer J. Cole, Elms,	100		23	0	4	19	7	0	4	25	82	1,070		'31	4,000	4,742	0
Westbrook,	Rev. L. M. Dean,		0	20	9	6	7	7	1	1	7	58	3,090	1,200	'32	*15,000	0	3,190
,, Warren,	Walter Swett,	320	140	111	40	21	166	72	20	15	24	469	2,700	1,200	'69	15,000	0	0
Whiting,	Joshua A. Lambe,	61	0	0	0	0	0	0	0	0	1	1	125		'36	*1,200	0	0
Whitneyville,	Dea. Ira S. Albee,	45	20										345		'78	*1,800	0	0
Wilton,	Miss Mary A. Bass, h	164	25	12	0	10	11	12	0	0	30	75	1,070	800	'70	7,000	900	0
Windham,	m	45	0	6	0	0	5	0	0	5	0	16	678	600	'34	2,500	9,500	0
Winslow,	Miss Alice G. Priest,	68	42	12	6	6	9	9	10	0	3	55	1,025	800	1797	4,500	120	0
Winterport,	F. W. Haley,		0	5	0	0	21	0	0	0	0	26	900	700	'34	*2,500	0	0
Winthrop,	William T. Adams,		0	5	0	0	5	5	1	0	0	16	975	700	1904	7,800	0	0
Wiscasset,	Miss Alice Taylor, h	63	52	5	0	0	5	0	0	0	5	15	1,250	750	'40	4,000	11,000	0
Woolwich,	Mrs. M. I. Carter,[a]	47	51	0	0	7	26	33	0	0	8	74	19	350	‡	3,800	0	0
Yarmouth,	Perlie Winslow,[b]	147	61	45	0	5	82	40	10	0	70	252	2,100	1,000	'68	22,500	4,000	100
York, 1st,	Miss M. O. Barrell,[c] h	160	30	17	0	18	36	49	16	20	121	277	6,818	1,200	1747	15,000	7,000	0
,, 2d,	Willis H. Staples,		20	7	0	0	15	8	0	0	0	30	550	500	'33	5,000	0	0

[a] Mrs. J. H. Perkins, West Woolwich. [b] Yarmouthville. [c] York Corner. ‡ Two churches, 1757, 1842. * No parsonage.

CONTRIBUTIONS: No. of churches contributing, 210. Foreign Missions, $12,231; Education, $1,429; Church Building, $1,567; Home Missions, $10,406; American Missionary Association, $4,425; Sunday Schools, $694; Ministerial Aid, $762; Other, $19,214. Total, $50,728.

HOME EXPENSES: No. of churches reporting, 211; amount, $280,019.

INCREASE: Members, 57; Benevolence, $5,965; Amount of Debt, $4,535.

DECREASE: Sunday School members, 399; Value of Property, $95,950; Invested Funds, $10,527.

LEGACIES: Bangor, 1st, $5,600; Bath, Winter st., $2,000; Eastport, $785; Limington, $100; Portland, Williston, $1,200; Steuben, $200; Thomaston, $2,500; Turner, $500; Waldoboro, $100; Winthrop, $500; Yarmouth, $2,525. Total, $16,010.

SPECIAL GIFTS FROM LIVING DONORS FOR ENDOWMENT: Bristol, $10,000; Hallowell, $1,100. Total, $11,100.

For Fifth-Year Statistics see General Summaries.

MARYLAND.

Affiliated with New Jersey. OFFICERS: Prof. F. P. Woodbury, Washington, D. C., moderator; Rev. Charles L. Goodrich, Plainfield, N. J., statistical secretary; James H. Noyes, Orange, N. J., treasurer. SESSION OF 1907: Orange, N. J., April 23, 24.

CHURCHES		CLERKS	MINISTERS			MEMBERS				ADMITTED			REMOVED				BAPT.		
City or Town	Org.	Name	Name	Ord.	C'd	Ma.	Fe.	To.	Ab.	C.	L.	To.	Di.	L.	Dc.	To.	Ad.	Inf.	Fam.
Baltimore, Associate,	1787,	Dea. Herbert E. Austin,	Oliver Huckel, *p.*	'90	'97	134	281	415	59	6	14	20	4	15	0	19	1	4	400
" 2d,	1900 1888																		
" Canton,	1890	Arthur W. Barwick,	Benj. P. Capshaw, *p.*	'02	'05	24	39	63	0	26	1	27	0	4	0	4	3	9	300
" 4th,	1894																		
" Forest Park,	1906	Theo. Ellis Garrison,	Bartlett B. James, *p.*		'06	19	16	35	0	2	0	2	0	0	0	0	0	0	100
Frostburg,	1874	Evan J. Evans,	Noah Bevan,	'93	'06	16	36	52	0	5	2	7	1	6	14	21	3	10	50
Tuxedo,		Grace L. Dickey,	H. Crane,		'06					2		2	0	0	0	0	0	0	

NAME OF STATE ORGANIZATION: Affiliated with New Jersey.

NAMES OF CHURCHES ADDED: Baltimore, Forest Park, Union Congregational.

CHURCHES: *Supplied by,* — Pastors by council, 0; pastors otherwise, 3; supplies, 2; vacant, 1. Total, 6.

MINISTERS: Pastors by council, 0; pastors otherwise, 3; supplying churches, 2. Total, 5. Total number of ministers, 5.

MEMBERSHIP: No. of males, 229; No. of females, 440. Total, 669. Absent, 77. *Additions,* — on confession, 41; by letter, 17; Total, 58. *Removals,* — death, 5; dismission, 25; revision, 14. Total, 44.

CHURCHES	SUNDAY SCHOOL				BENEFICENCE										SALARIES, VALUES, ETC.				
Place	Superintendent		Members	Young People's Societies. Mem.	Foreign Missions	Education	Church Bldg.	Home Missions	Am. Miss. Association	Cong. S. S. and Pub. Soc.	Minister'l Aid	Other Charities	Total	Home Expenditure	Salary, etc.	Date Erection of Church	Value Church Property	Investment Funds	Amt. of Debt
Baltimore, Asso.	George M. Griffith,		190	83	$323	$5	$15	$1,081	$152	$36	107	$669	$2,388	$9,436	$4,000	'90	*125000	$30000	$15,000
„ 2d,																			
„ Canton,	Griffith Thomas,	m	220	25	2	0	0	7	0	0	0	0	9	885	800	'91	*3,500	0	0
„ 4th,																			
„ Forest P'k,	H. C. Kilmer,		130	55								100	100		p500	1903	*5,000	0	800
Frostburg,	Geo. H. Rees,	hm	95	40	0	0	0	0	0	0	0	0	0	392	600	'75	3,500	0	0
Tuxedo,	Rev. J. M. Dickey,		35																

p, Free use of parsonage. * No parsonage.

Baptisms: Adults, 7; infants, 23.
Families: 850.
Sunday Schools: Members, 660.
Young People's Societies: Societies, 5; members, 255.
Contributions: No. of churches contributing, 3. Foreign Missions, $325; Education, $5; Church Building, $15; Home Missions, $1,088; American Missionary Association, $152; Sunday Schools, $36; Ministerial Aid, $107; Other, $769. Total, $2,497.
Home Expenses: No. of churches reporting, 3; amount, $10,713.
Increase: Churches, 1; Members, 151; Sunday School members, 280; Benevolence, $1,506; Home Expense, $559; Value of Property, $3,000; Amount of Debt, $800.

For Fifth-Year Statistics see General Summaries.

MASSACHUSETTS.

General Association of the Congregational Churches of: Organized June 29, 1803, as a ministerial body, including also Conferences of Churches, June 16, 1868, by union of the Association and General Conference (which was organized Sept. 12, 1860). Officers: Charles N. Prouty, Spencer, moderator; Rev. Collins G. Burnham, Chicopee, statistical secretary; Henry P. Emerson, Boston, treasurer. Session of 1907: Westfield, May 21–23.

Churches		Clerks	Ministers			Members				Admitted			Removed				Bapt.		
City or Town	Org.	Name	Name	Ord.	C'd	Ma.	Fe.	To.	Ab.	C.	L.	To.	Di.	L.	Dc.	To.	Ad.	Inf.	Fam.
Abington,	1712	Dea. Isaac C. Howland,	Thomas J. Lewis, *p. c.*	'89	'07	41	123	164	29	0	0	0	3	7	0	10	0	0	215
,, **North,**	1839	Dea. Joseph E. Parsons,	George Benedict, *p.*	'83	'97	32	80	112	25	7	3	10	3	2	0	5	7	0	100
Acton,	1832	Horace F. Tuttle,	Thomas M. Miles, *p.*	'70	'03	21	57	78	20	0	0	0	4	0	0	4	0	0	80
,, **South,**	1893	H. E. Clough,				19	47	66	8	0	0	0	1	7	0	8	0	0	66
Adams,	1840	Peter P. Smith,	J. Spencer Voorhees, *p. c.*	'84	'03	188	360	548	109	10	7	17	6	15	3	24	6	14	400
Agawam, **Feeding Hills,**	1762	Mrs. E. D. N. Leonard,	Arthur Titcomb, *p.*	'88	'04	12	34	46	8	0	3	3	1	0	0	1	0	0	50
,,	1819	Mrs. Carrie L. Hayward,	Walter Rice, *p. c.*	'65	'92	64	91	155	60	2	2	4	6	6	0	12	1	1	85
Amesbury, Main st.,	1831	James A. Gibson,	James D. Dingwell, *p. c.*	'95	'95	124	213	337	70	4	0	4	3	8	2	13	4	1	200
,, Union,	1835	Miss Lois L. Fifield,	Franklin W. Barker, *p. c.*	'03	'03	19	80	99	30	0	0	0	0	0	0	0	0	0	113
Amherst, 1st,	1739	William B. Jackson,	Wilbert L. Anderson, *p.*	'88	'07	125	307	432	84	21	12	33	5	14	4	23	7	2	250
,, 2d,	1782	Herbert Sabin,	William A. Estabrook, *p.*	'83	'02	46	101	147	36	4	4	8	1	2	0	3	0	0	100
,, **South,**	1824	Miss Minnie L. Dana,	John F. Gleason, *p.*	'73	'95	66	95	161	36	0	0	0	3	0	0	3	0	1	100
,, **North,**	1826	Frank W. Harrington,	John P. Manwell, *p.*	'96	'02	69	149	218	55	4	0	4	8	4	1	13	3	2	146
,, College,	1826	William I. Fletcher,	George Harris, *p.*	'69	'99	198	55	253	189	20	3	23	1	8	0	9	7	0	23
Andover, South,	1711	Myron E. Gutterson,	Frank R. Shipman, *p. c.*	'93	'93	109	267	376	60	21	5	26	4	8	0	12	10	11	
,, West,	1826	Arthur T. Boutwell,	J. Edgar Park, *p. c.*	'03	'04	69	137	206	28	0	0	0	3	1	0	4	0	2	100
,, Free,	1846	George A. Christie,	Frederick A. Wilson, *p. c.*	'82	'89	155	308	463	87	37	24	61	5	5	2	12	3	19	260
,, **Ballardvale,**	1854	William Shaw,	Augustus H. Fuller, *p.*	'78	'04	35	91	126	30	0	4	4	3	1	0	4	0	0	85
,, Seminary,	1865	Rev. John W. Platner,	The Professors,			73	83	156	70	0	1	1	3	5	0	8	0	0	63
Arlington,	1842	Myron Taylor,	Samuel C. Bushnell, *p. c.*	'90	'90	90	191	281	50	13	4	17	3	8	1	12	4	7	200
,, **Heights,**	1899	Edward W. Nicoll,	John G. Taylor, *p. c.*	'73	'00	32	71	103	18	0	9	9	0	3	0	3	0	1	125
Ashburnham,	1760	Fred D. Lane,	Nathan T. Dyer, *p.*	'78	'97	32	69	101	24	6	3	9	2	1	1	4	3	0	100
,, **South,** People's,	1890	Mrs. Lillian E. Lombard,				30	56	86	20	8	0	8	0	4	0	4	6	1	95
Ashby,	1819	Horace S. Brooks,	Charles W. Loomis, *p.*	'88	'05	55	102	157	47	1	3	4	2	2	2	6	0	0	92
Ashfield,	1763	John M. Sears,	Horace F. Hallett, *p.*	'91	'99	63	107	170	18	0	6	6	3	0	0	3	0	2	125
Ashland,	1835	Edward T. Billings,				21	68	89	21	11	5	16	2	5	0	7	10	0	120
Athol,	1830	Dea. Daniel P. Kimball,	Charles O. Eames, *p.*	'97	'05	78	207	285	44	16	16	32	9	11	6	26	8	1	300
Attleboro, 2d,	1748	Dea. A. Vinton Cobb,	James L. Mitchell, *p.*	'87	'01	144	414	558	66	29	17	46	5	15	40	60	8	12	425
Auburn,	1776	William F. Stone,	J. Lewis Evans, *p.*	'85	'03	45	82	127	36	0	0	0	2	1	0	3	0	0	103
Ayer,	1861	Bertrand H. Hopkins, M.D.,	Lewis E. Perry, *p.*	'85	'04	39	84	123	22	2	7	9	1	1	0	2	2	3	96
Barnstable, **West,**	1616	Mrs. Martha O. Smith,	[Gregory A. Sherajan, *Pres.*]	'06	'06	12	37	49	11	0	0	0	2	0	0	2	0	0	100
,, **Centerville,**	1840	Mrs. Joseph P. Hallett,	Hohannes J. Torosyan, *p.*	'99	'02	10	37	47	17	0	0	0	1	1	0	2	0	2	100
,, **Hyannis,**	1854	Mrs. W. C. Baker,	Richard Owen, *p.*	'92	'06	7	28	35	2	3	2	5	1	1	0	2	2	0	75
,, **Cotuit,**	1900	Mrs. Levi P. Nickerson,	Lyman Mevis, *p.*	'91	'06	11	29	40	0	0	2	2	1	0	0	1	0	0	100
Barre,	1827	Robert G. Williams,	Charles H. Smith, *p.*	'87	'04	57	128	185	25	9	7	16	2	5	0	7	8	11	130
Becket, **Center,**	1758	Mrs. Lucy O. Ellsworth,[a]	William P. Clancy, *p.*	'75	'07	14	23	37	4	0	0	0	1	0	1	0	0	0	60

[a] Chester, R. F. D. 3. Acushnet, *see* New Bedford. Allston, *see* Boston. Assonet, *see* Freetown. Atlantic, *see* Quincy. Attleboro Falls, *see* N. Attleboro. Auburndale, *see* Newton. Baldwinville, *see* Templeton. Ballardvale, *see* Andover. Beachmont, *see* Revere.

CHURCHES	SUNDAY SCHOOL				BENEFICENCE										SALARIES, VALUES, ETC.				
Place	Superintendent		Members	Young People's Societies. Mem.	Foreign Missions	Education	Church Bldg.	Home Missions	Am. Miss. Association	Cong. S. S. and Pub. Soc.	Minister'l Aid	Other Charities	Total	Home Expenditure	Salary, etc.	Date Erection of Church	Value Church Property	Investment Funds	Amt. of Debt
Abington,	William S. O'Brion,	h	258	107	$212	$9	$19	$53	$21	$15	$11	$8	$348	$1,975	p$900	'48	$14,500	$1,000	$0
,, North,	William C. Brett,		180	64	45	0	0	92	0	0	0	18	155	1,800	780	'39	*5,500	0	0
Acton,	Charles E. Smith,		65	40	29	2	2	20	5	5	2	5	70	1,000	p800	'32	8,000	9,000	900
,, South,	W. M. French,		89	45	29	0	0	15	0	4	0	67	115	1,255	900	'93	10,000	0	0
Adams,	William B. Plunkett,	h	750	112	1,254	207	63	294	117	49	59	541	2,584	9,037	p2,000	'67	80,000	0	6,000
Agawam, F. H's,	Joseph R. Hastings,		50	20	54	8	18	10	7	5	0	28	130	873	600	'34	5,000	8,500	0
,,	Mrs. C. F. Learned,		82	25	84	40	16	73	17	0	0	30	260	1,300	p800	'30	9,000	10,660	1,700
Amesbury, M. st,	James Miller,	h	180	40	108	99	42	116	65	10	76	50	566	3,137	1,500	'26	22,000	0	0
,, Union,	Dea. E. A. Goodwin,	h	168	51	30	11	7	19	15	8	7	55	152	1,465	900	'35	6,300	8,673	0
Amherst, 1st,	Charles W. Marshall,	h	386	33	633	35	62	509	211	64	48	260	1,822	4,945	2,000	'68	55,500	2,890	0
,, 2d,	Herbert Sabin,	h	100	55	31	3	5	22	8	3	0	5	77	1,260	800	'38	10,000	11,260	0
,, South,	Fred C. Adams,		140	38	115	4	24	102	31	18	5	51	350	1,200	650	'25	12,500	500	0
,, North,	Fred S. Cooley,	h	210	45	75	45	18	158	103	27	13	218	657	1,700	1,000	'26	10,000	11,224	0
,, College,	Joseph O. Thompson,	m	33	0	231	27	0	214	41	0	0	191	704	84		'60	50,000	0	0
Andover, South,	Francis H. Foster,	h	426	106	501	130	80	919	378	71	36	832	2,947	1,977	2,000	'60	25,000	20,000	0
,, West,	Frederic S. Boutwell,	m	90	60	96	0	10	90	42	0	10	35	283	1,600	p1,000	'26	12,550	9,300	0
,, Free,	John W. Bell,	h	318	61	119	27	30	144	27	5	10	149	511	3,191	p1,500	'50	23,800	15,000	0
,, Ballardvale,	William Shaw,		99	98	67	45	39	71	84	14	13	228	561	1,273	p700	'75	5,500	0	0
,, Seminary,	Pierson S. Page,		51	0	615	164	115	425	152	61	65	320	1,947	241	0	'75	0	0	0
Arlington,	Arthur E. Rowse,[a]		234	48	237	71	137	212	48	41	18	120	884	4,430	p2,000	'44	30,000	0	1,500
,, Heights,	M. A. Bridgham,		155	37	20	0	0	30	0	0	0	100	150	1,550	1,200	'85	7,200	0	3,200
Ashburnham,	Fred D. Lane,	h	107	36	7	0	4	22	3	0	0	84	120	1,300	920	'34	*15,000	2,600	0
,, South,	W. J. Cudworth,		105	41	0	0	0	0	0	0	0	50	50	956	700	'90	4,000	0	0
Ashby,	Oliver N. Brooks,		118	33	71	5	11	93	162	13	4	308	667	1,200	p800	'35	7,000	4,000	0
Ashfield,	George A. Thayer,[b]	h	120	30	30	38	8	74	8	8	0	64	230	1,247	p900	'55	7,000	1,200	0
Ashland,	Charles T. Dearborn,		125	58	29	2	3	7	9	7	9	7	73	1,033	800	'35	8,000	0	0
Athol,	Andrew J. Lawton,	h	326	90	164	25	0	101	124	24	12	240	690	5,800	1,200	'33	15,000	545	0
Attleboro, 2d,	Edwin F. Thayer,	h	694	87	780	25	84	887	72	69	0	381	2,298	13,816	p2,000	1904	100,000	0	3,700
Auburn,	George M. Duvall,	h	160	49	60	32	18	40	45	5	10	5	215	1,265	p700	'96	10,000	0	0
Ayer,	Charles H. Hardy,		75	35	37	5	1	11	3	2	0	20	79	1,300	950	'67	10,000	0	2,500
Barnstable, W.,	William F. Jenkins,		23	12	3	1	1	15	5	1	1	31	58	523	†600	1717	5,000	200	0
,, Centerville,	Rev. H. T. Torosyan,		60	28	109	0	3	37	2	1	0	13	165	600	a700	'48	8,500	0	0
,, Hyannis,	C. E. Harris, M.D.	h	69	55	0	0	0	20	0	3	0	0	23	830	†600		*5,000	0	0
,, Cotuit,	Mrs. C. L. Gifford,	h	84	0	10	0	10	7	6	0	0	12	45	1,850	p1,000	'48	7,500	0	0
Barre,	N. W. Packard,	h	240	44	108	0	2	276	5	12	2	0	405	1,800	1,100	'54	10,000	7,200	0
Becket, Center,	Eugene Turner,[c]		28	32	0	0	0	0	0	2	0	15	17	436	300	'52	*2,000	0	0

[a] Medford. [b] Spruce Corner. [c] Chester.

p, Free use of parsonage. a, Missionary aid to salary. † Both rent and aid. * No parsonage.

CHURCHES		CLERKS	MINISTERS			MEMBERS				ADMITTED			REMOVED				BAPT.		
City or Town	Org.	Name	Name	Ord.	C'd	Ma.	Fe.	To.	Ab.	C.	L.	To.	Di.	L.	Dc.	To.	Ad.	Inf.	Fam.
Becket, North,	1849	Dea. Jarvis Norcutt,	William P. Clancey, *p.*	'75	'07	25	53	78	29	0	1	1	4	2	0	6	0	0	40
Bedford,	1730	Mrs. Mary E. Laws,	David C. Torrey, *p.*	'92	'05	51	87	138	42	2	2	4	2	0	0	2	1	8	100
Belchertown,	1737	Mrs. Susan E. Chapman,	James B. Adkins, *p.*	'88	'00	56	124	180	40	2	1	3	6	3	4	13	2	0	180
Belmont, **Waverley,**	1865	Walter R. Lamkin,	Charles A. Bidwell, *p.*	'93	'06	43	75	118	23	6	11	17	2	0	0	2	0	8	160
,, Plymouth,	1899	Walter Daniel,	Burke F. Leavitt, *p. c.*	'73	'06	26	42	68	11	14	11	25	0	3	2	5	6	7	65
Berkley,	1737	Dea. Rollin H. Babbitt,	George W. Christie, *p.*	'73	'05	27	58	85	12	1	2	3	3	0	0	3	1	0	73
Berlin,	1779	J. Edmund Coulson,	Charles O. Parker, *p. c.*	'92	'05	20	39	59	14	0	2	2	2	1	1	4	0	0	40
Bernardston,	1824	Henry L. Crowell,	Eugene M. Frary, *p.*	'88	'03	17	29	46	9	0	0	0	1	1	1	3	0	0	35
Beverly, 2d,	1713	Charles S. Brown,	[Wm. C. Hodgson, *Meth.*]	'05	'05	26	56	82	18	0	0	0	0	0	2	2	0	0	175
,, Dane st.,	1802	George P. Bowden,	Edwin H. Byington, *p. c.*	'87	'00	190	384	574	68	16	18	34	7	7	0	14	7	4	825
,, Washington st.,	1837	Samuel Cole,	Everard W. Snow, *p. c.*	'01	'04	61	162	223	42	3	8	11	2	2	0	4	2	3	250
Billerica,	1829	Dea. Dana H. Spiller,	John H. Dale, *p.*	'03	'03	39	78	117	22	0	1	1	5	4	0	9	0	2	95
Blackstone,	1841	Joseph Hoyle,	Dorrall Lee, *p.*	'74	'04	10	26	36	14	0	0	0	0	1	4	5	0	2	56
,, **Millville,** *Scand.*,	1891	Arthur Westberg,				5	10	15		0	0	0	1	4	1	6	0	0	30
Blandford,	1734	Charles B. Hayden,	Sumner G. Wood, *p. c.*	'80	'01	18	57	75	22	3	0	3	1	3	0	4	2	0	60
,, **North,**	1893	Mrs. Emerline C. Pease,	Sumner G. Wood, *p.*	'80	'01	7	26	33	7	1	1	2	0	1	0	1	1	0	40
Boston, **Charlestown,**	1632	Dea. Gardner Bates,	Peter MacQueen, *p.*	'91	'01	39	109	148	48	1	0	1	0	3	0	3	1	3	75
,, Old South,	1669	J. Converse Gray,	⎧ George A. Gordon, *p. c.*	'77	'84	252	593	845		8	33	41	10	15	0	25	3	2	
			⎩ Allen E. Cross, *asst. p. c.*	'92	'01														
,, 2d, **Dorchester,**	1808	Dea. William D. Brigham,	Arthur Little, *p. c.*	'63	'89	311	557	868	105	34	29	63	11	15	1	27	14	14	500
,, Park st.,	1809	Dea. Alfred W. Rogers,	⎧ John L. Withrow, *p. em.*	'63	'98	122	290	412		28	49	77	4	9	0	13	7	1	380
			⎩ A. Z. Conrad, *p. c.*,	'85	'05														
,, Union,	1822	William E. Horton,	Samuel L. Loomis, *p. c.*	'80	'96	141	345	486		13	8	21	7	30	18	55	1	7	500
,, Phillips, **South,**	1823	Wilfred B. Bancroft,	Frederick B. Richards, *p. c.*	'91	'05	230	562	792	300	45	22	67	14	16	18	48	18	24	700
,, Berkeley Temple,	1827	Dea. Benjamin F. Moore,	⎧ Allen A. Stockdale, *p. c.*	'04	'04	204	353	557	115	22	15	37	3	17	0	20	10	7	
			⎩ Wm. S. Kelsey, *asso. p.*	'85	'91														
,, **Brighton,**	1827	George E. Brock,	William A. Knight, *p. c.*	'86	'03	84	218	302	52	12	7	19	2	10	0	12	10	8	250
,, Village, **Dorchester,**	1829	Dea. Fred M. Swan,	George W. Brooks, *p.*	'77	'90	74	141	215	36	1	3	4	6	1	0	7	1	7	112
,, Winthrop, **Charles'n,**	1833	R. Walcott Chapman,	Langley B. Sears, *p.*	'96	'06	61	210	271	140	0	1	1	6	8	0	14	0	0	200
,, Eliot, **Roxbury,**	1834	S. Franklin Holt,	Winfred C. Rhoades, *p. c.*	'99	'05	77	217	294	75	10	14	24	2	3	4	9	2	14	350
,, Central,	1835	Thomas H. Russell, 2d,	John H. Denison, *p. c.*	'96	'03	106	232	338		20	69	89	2	4	8	14	0	4	200
,, **West Roxbury,**	1835	Edward W. Schuerch,	Frank W. Merrick, *p. c.*	'91	'93	55	154	209	37	6	4	10	5	6	0	11	4	5	215
,, Maverick, **East,**	1836	Dea. J. Willard Brown,	Howard L. Torbet, *p.*	'01	'06	46	164	210	68	1	3	4	2	18	0	20	0	1	185
,, Mount Vernon,	1842	John G. Hosmer,	Albert P. Fitch, *p. c.*	'03	'05	137	240	377		13	15	28	4	7	1	12	13	4	156
,, Shawmut,	1845	Dea. Fred L. Norton,	William T. McElveen, *p. c.*	'90	'99	212	458	670	90	16	21	37	6	18	0	24	11	17	
,, Central, **Jamaica Pl'n,**	'53	George F. Partridge,	Chauncey J. Hawkins, *p. c.*	'99	'05	149	371	520	80	11	21	32	20	11	14	45	2	17	500
,, *Immanuel, **Roxb'y,**	1857	Dea. Asa H. Porter,				104	264	368	55	8	12	20	5	13	4	22	2	4	250
,, Trinity, **Neponset,**	1859	Charles W. Kimball,	Charles W. Washburn, *p. c.*	'85	'04	38	80	118	36	9	4	13	1	5	0	6	5	8	
,, Pilgrim, **Dorchester,**	1867	Charles H. Crockett,	William H. Allbright, *p. c.*	'79	'90	129	315	444	10	29	16	45	10	19	25	54	14	6	330
,, Highland, **Roxbury,**	1869	Carl J. Youngren,	William R. Campbell, *p. c.*	'81	'81	122	283	405	60	16	7	23	9	13	10	32	4	27	300
,, Walnut av., **Roxb'y,**	1870	Charles H. W. Wood,	Albert H. Plumb, *p. c. em.*†	'58	'72	142	316	458	54	7	4	11	5	23	8	36	4	14	200

Beechwood, *see* Cohasset.

* United since Jan. 1, with Walnut av. Church. † Clarance A. Vincent, *p.*, '88, '07, pastor-elect of Immanuel-Walnut av. Church.

Churches	Sunday School			Y.P.S.	Beneficence									Home Exp.	Salaries, values, etc.				
Place	Superintendent		Mem.	Mem.	Foreign Miss.	Ed'n	Ch. Bdg	Home Miss.	A.M. A.	S. S.	Min. Aid	Other	Total		Salary, etc.	Ch. Erec.	Value of Ch. Prop.	Inv. Funds	Amt. of Debt
Becket, North,	Omri S. Willis,		50	0	$32	$0	$0	$15	$17	$4	$0	$0	$68	$625	$500	'50	$3,500	$0	$0
Bedford,	Dea. Wm. M. Sawin,	h	168	85	106	10	10	130	45	15	0	97	413	5,000	p900	'32	10,000	0	0
Belchertown,	Lewis H. Blackmer,		120	65	70	6	12	54	28	8	11	34	223	1,300	800	1789	15,000	2,000	0
Belmont, Wav'y,	Joseph E. Libbey,		195	17	65	0	0	16	0	0	0	0	81	1,700	1,000	'69	11,000	0	2,000
,, Plymouth,	Clarence B. Van Wyck,		89	0	21	10	10	40	12	10	7	25	135	1,521	1,200	1906	13,376	0	0
Berkley,	Mrs. Lizzie J. Howland,	h	100	30	96	2	1	69	26	2	4	54	254	1,145	p650	1904	11,000	4,550	130
Berlin,	Charles M. Sawyer,	h	97	30	6	14	4	14	11	3	0	25	77	929	800	'26	*6,000	7,100	0
Bernardston,	G. F. Shears,	h	74	0	10	2	0	4	6	4	0	0	26	963	p650	'46	5,000	2,375	0
Beverly, 2d,	Edward L. Millett,				46	11	9	27	0	0	0	39	132	1,379	800	1713	9,000	2,400	0
,, Dane st.,	Adelbert L. Safford,	h	555	121	858	15	40	615	147	20	15	755	2,465	5,000	2,000	'33	65,000	4,000	0
,, Wash'ton st.,	Dr. M. E. Davenport,	h	252	0	234	21	8	86	18	13	0	212	592	3,000	1,500	'37	*30,000	10,000	2,000
Billerica,	John E. Bull,		179	42	91	23	7	0	33	11	3	27	195	1,285	1,000	'30	7,000	11,997	0
Blackstone,	Joseph Hoyle,	h	59	47	5	0	0	17	0	0	0	51	73	900	†800			0	0
,, Millville, *Sc.*,	Olof B. Johnson,		23	0	0	0	0	0	0	2	0	0	2	150	a600	'92	2,000	0	0
Blandford,	Rev. Sumner G. Wood,	h	74	0	59	4	5	55	10	6	9	5	153	1,329	p850	'22	15,000	16,350	0
,, North,	Harrison L. Pease,	h	60	13	11	0	4	4	6	0	0	0	25	366	260	'93	*5,000	0	0
Boston, Chas'n,	Dea. Gardner Bates,		80	0	48	0	50	15	12	0	0	5	130	2,500	1,200	'34	35,000	15,000	0
,, Old South,	Richard H. Stearns, jr.,	m	608	0	14,899	1636	1,411	16,273	878	822	0	32174	68,143			'75	790,000	0	0
,, 2d, Dorch'r,	Miner C. Cone,	h	1170	115	4,447	305	100	1,774	488	257	52	4,058	11,481	10,500	4,000	1806	62,000	4,182	0
,, Park st.,	Edwin E. Smallman,[a]		160	66	1,277	0	70	896	82	58	0	808	3,191	30,671	6,000	'09	1,000,000		50,000
,, Union,	Myron Barlow,[b]	h	300	40	1,067	54	105	381	228	30	0	600	2,465	7,910	3,240	'73	*200000	30,000	0
,, Phillips, So.,	Clement G. Lewis,[b]	hm	1019	318	518	34	39	302	21	19	0	557	1,590	5,374	2,500	'59	*75,000	0	0
,, Berkeley Tem.	Rev. William S. Kelsey,	h	439	80	213	0	19	0	0	0	0	1,236	1,468	10,857	2,500	'60	100,000	4,500	0
,, Brighton,	Frank W. Fitts,		232	129	531	55	0	815	284	25	0	543	2,253	5,741	3,000	'68	42,000	24,500	0
,, Village, Dorc.	William G. Swan,		175	92	152	0	0	417	16	8	9	75	677	2,769	1,600	'29	15,000	0	0
,, Winth'p, C'n,	Rev. Langley B. Sears,	h	157	0	95	7	7	42	13	0	0	189	353	3,439	1,500	'48	30,000	2,634	0
,, Eliot, Roxb.,	Clarence T. Mooar,	h	498	74	1,006	105	36	976	90	19	26	756	3,014	4,713	1,800	'35	*60,000	0	0
,, Central,	Rev. M. W. Stackpole,		142	100	3,639	45	194	2,494	235	151	0	1,245	8,003	22,000		'64	313,000	0	0
,, W. Roxbury,	Lincoln Owen,	m	280	25	1,196	10	12	171	105	7	10	197	1,708	7,409	2,300	'91	*40,000	500	0
,, Mav'k, East,	Dea. S. R. Main,		140	36	5	0	0	45	0	0	0	69	119	2,700	1,500	'74	57,600	0	2,500
,, Mt. Vernon,	John D. Graham,	h	169	49	6,933	863	25	1,528	199	25	57	0	9,630	10,000	5,000	'92	225,000	0	0
,, Shawmut,	Frank E. Bundy, M.D.,		395	116	1,126	25	231	1,273	95	10	0	839	3,599	10,000	3,500	'64	75,000	9,900	0
,, Central, J. P.,	Theodore Barnes,	h	506	114	1,773	118	180	1,409	155	184	20	458	4,297	8,036	3,000	'72	*50,000	0	0
,, Imman'l, R.,	Charles M. Adams,		625	200	1,827	0	16	1,945	342	56	0	63	4,249	9,253		'79	*100000	2,000	0
,, Trinity, Nep.,	Harry G. Dixon,		196	0	86	0	7	51	21	8	0	37	210	985	1,200	'60	*7,500	0	0
,, Pilg'm, Dorc.,	E. S. Woodbury,		454	141	488	120	192	622	83	41	22	863	2,431	9,080	3,600	'93	*100000	0	0
,, Highl'd, Rox.,	Charles L. Ziegler,	h	495	60	349	100	186	239	36	15	10	15	950	4,977	2,500	'70	20,000	0	0
,, Walnut av., R.	H. Philip Patey,	h	722	150	1,258	158	40	1,388	169	147	0	257	3,417	8,760		'89	115,700	2,200	0

[a] Winthrop Beach. [b] Dorchester.

p, Free use of parsonage. a, Missionary aid to salary. † Both rent and aid. * No parsonage.

CHURCHES		CLERKS	MINISTERS			MEMBERS				ADMITTED			REMOVED				BAPT.		
City or Town	Org.	Name	Name	Ord.	C'd	Ma.	Fe.	To.	Ab.	C.	L.	To.	Di.	L.	Dc.	To.	Ad.	Inf.	Fam.
Boston, Olivet,	1876	Miss Susan C. Smith,	Robert F. Gordon, *p.*	'75	'99	24	59	83	30	0	0	0	0	0	0	0	0	6	50
,, Boylston, **Jamaica Pl'n**	'79	William A. Hahn,	Herbert A. Barker, *p. c.*	'03	'03	80	192	272	75	24	3	27	2	3	0	5	10	9	325
,, *Swedish,*	1881	J. A. Gustafson,	August Erikson, *p.*	'00	'00	120	353	473	40	50	11	61	2	16	12	30			74
,, *Norwegian,*	1885	Daniel Nelsen,	Ludwig J. Pedersen, *p.*	'94	'01	43	60	103	17	15	3	18	0	2	3	5	0	7	75
,, **Allston,**	1886	James H. Ball,	John O. Haarvig, *p. c.*	'83	'95	142	296	438	50	14	9	23	7	11	2	20	0	0	350
,, Harvard, **Dorch'r,**	1888	Clarence M. Hunt,	William T. Beale, *p.*	'82	'99	55	126	181	32	27	28	55	2	9	19	30	9	0	350
,, Central, **Dorchester,**	1888	John W. Duthie,	George H. Flint, *p.*	'94	'99	49	98	147	12	17	9	26	1	5	0	6	2	7	250
,, Seamen's,	1888	James E. MacDonald,	[Gilbert B. Cutler, *F. Bapt.*]		'07	82	17	99	67	2	0	2	1	1	0	2	0	1	10
,, **Roslindale,**	1890	Henry H. Cole,	Leon H. Austin, *p. c.*	'01	'06	131	278	409	25	2	6	8	2	6	0	8	1	7	400
,, St. Mark,	1895	Percy Bean,	Samuel A. Brown, *p. c.*	'00	'99	42	88	130	15	29	2	31	2	1	13	16	7	9	105
,, Baker, **East,**	1897	R. G. Wallace,	Arthur B. Peebles, *p.*	'85	'07	14	75	89	5	7	3	10	0	2	29	31	3	10	250
,, Faneuil, **Brighton,**	1903	Dea. Ellwood W. Ward,	Andrew H. Mulnix, *p. c.*	'03	'03	30	67	97	9	2	3	5	0	2	0	2	1	13	300
,, Romsey, **Dorchester,**	'03	John M. Ross,	Frank L. Luce, *p. c.*	'95	'03	37	93	130	5	11	3	14	1	0	0	1	6	11	400
,, *Italian,*	1903																		
,, *French,*	1904	Dea. Marcel L. Orleans,	Paul D. Elsesser, *p. c.*	'01	'03	36	96	132	32	17	0	17	0	1	0	1	1	1	45
Boxboro, **West Acton,**	1829	A. W. Wetherbee,[a]	Francis H. Viets, *p.*	'82	'04	23	34	57	12	3	0	3	0	0	0	0	3	0	30
Boxford, 1st,	1702	Dea. John W. Parkhurst,	Walter B. Williams, *p. c.*	'05	'05	41	83	124	42	0	1	1	2	1	1	4	0	1	101
,, **West,**	1736	Dea. Eugene A. Bascom,	F. Arthur Sanborn, *p. c.*	'92	'06	22	45	67	14	0	0	0	0	0	0	0	0	0	75
Boylston, **Center,**	1743	Mrs. George W. Shattuck,	George S. Dodge, *p.*	'72	'02	36	75	111	38	0	0	0	1	2	0	3	0	0	102
Braintree, 1st,	1707	Will W. Mayhew,	Thomas Simms, *p.*	'85	'06	60	151	211	44	3	10	13	7	8	1	16	1	1	154
,, **South,**	1829	Ellis F. Dyer,	C. F. Hill Crathern, *p.*	'86	'96	28	73	101	16	4	1	5	2	2	0	4	2	1	200
Bridgewater,	1821	Charles P. Sinnett,	Charles E. Stowe, *p. c.*	'78	'02	70	149	219	68	5	1	6	2	3	2	7	3	0	150
,, **Scotland,**	1836	Mrs. Theodore C. Wilber,	William S. A. Miller, *p.*	'96	'05	8	16	24	9	0	0	0	1	4	0	5	0	0	50
Brimfield,	1721	Dea. Edward B. Brown,	Samuel Eaton, *p.*	'94	'02	25	48	73	23	1	0	1	1	3	0	4	1	2	75
Brockton, 1st,	1740	Dea. C. D. Brigham,	Allan Hudson, *p. c.*	'92	'96	114	319	433	32	19	13	32	7	3	9	19	8	10	697
,, South, **Campello,**	1837	Rufus P. Keith,	Albert F. Pierce, *p. c.*	'77	'99	168	341	509	28	7	13	20	14	4	0	18	4	3	700
,, Porter,	1850	Dea. Minot W. Miles,	Albert M. Hyde, *p. c.*	'94	'05	228	518	746	100	36	19	55	13	3	3	19	23	2	700
,, Waldo,	1896	James T. McCaughey,	Robert L. Rae, *p. c.*	'89	'94	38	72	110	2	6	1	7	2	2	0	4	5	0	
,, Wendell av.,	1897	Miss Mary Z. Kingman,	Edgar B. French, *p.*	'97	'03	32	77	109	17	5	5	10	3	4	0	7	3	1	130
,, Lincoln,	1897	Mrs. Henrietta Carter,	[S. D. Turner, *Meth.*]	'97	'97	43	54	97	1	12	5	17	0	1	0	1	5	0	53
Brookfield,	1756	Miss M. E. Gibson,	Harvey M. Lawson, *p.*	'93	'06	22	75	97	41	1	3	4	4	7	0	11	1	1	80
Brookline, Harvard,	1844	Edward Sharp,	{ Reuen Thomas, *p. c.*	'60	'75	275	575	850	175	19	24	43	15	15	1	31	0	0	600
			{ Oliver D. Sewall, *asst. p.*	'92	'97														
,, Leyden,	1896	Dr. Robert W. Hastings,	Harris G. Hale, *p. c.*	'91	'96	49	106	155	27	7	5	12	1	4	0	5	3	4	140
Buckland,	1785	Dea. Henry L. Warfield,	John D. Waldron, *p.*	'02	'04	58	104	162	31	2	1	3	3	1	0	4	2	1	118
Burlington,	1735	Mrs. Martha E. S. Curtis,	George M. Janes, *p.*	'02	'06	8	33	41	8	2	0	2	1	0	0	1	2	0	60
Cambridge, 1st,	1636	George S. Chase,	{ Alex. McKenzie, *p. c.*	'61	'67	264	586	850	222	15	13	28	10	12	0	22	0	12	525
			{ Alex. P. Bourne, *asst. p.*	'95	'05														
,, 1st, Evangelical,	1827	Joseph M. Norton,	Charles E. Beals, *p. c.*	'94	'03	100	286	386	109	4	2	6	5	10	1	16	2	4	350
,, North av.,	1857	Damon E. Hall,	Daniel Evans, *p. c.*	'91	'99	171	395	566	152	5	37	42	8	11	0	19	5	10	300

[a] West Acton.

Bradford, *see* Haverhill. Brighton, *see* Boston. Byfield, *see* Newbury.

CHURCHES	SUNDAY SCHOOL			Y.P.S.	BENEFICENCE									Home Exp.	SALARIES, VALUES, ETC.					
Place	Superintendent		Mem.	Mem.	Foreign Miss.	Ed'n	Ch. Bdg	Home Miss.	A.M. A.	S. S.	Min. Aid	Other	Total		Salary, etc.	Ch. Erec.	Value of Ch. Prop.	Inv. Funds	Amt. of Debt
Boston, Olivet,	Arthur M. Clement,		99	0	$0	$0	$3	$172	$0	$0	$0	$0	$175	$1,908	$195	'67	$8,500	$1,000	$0
,, Boy'n, J. P.,	Charles W. Mack,	h	400	63	192	16	18	128	37	11	0	57	459	4,000	2,000	'85	*30,000	5,300	0
,, *Swedish,*	J. E. Friberg,		284	238	0	0	0	13	0	0	0	239	252	9,732	1,320	'95	35,500	0	8,400
,, *Norwegian,*	Oscar Swenson,	m	55	50	30	85	10	20	0	0	0	175	320	2,000	600				
,, Allston,	John M. Meserve,	h	513	127	497	0	56	600	112	31	22	556	1,874	7,713	3,000	'90	65,000	0	12,750
,, Harv'd, Dor.,	William J. Van Huysen,		300	75	25	0	8	62	20	0	0	58	173	3,675	2,000	'88			
,, Central, Dor.,	Albert E. West,		343	145	102	10	35	194	10	10	0	0	361	20,789	1,800	1906	36,000		8,000
,, Seamen's,				32	0	0	0	0	0	0	0	11	11				75,500	0	0
,, Roslindale,	Benjamin T. Loring,		505	119	74	28	50	119	23	6	5	50	355	4,618	1,800	'94	28,500	0	0
,, St. Mark,	Dr. John B. Hall,		83	35	0	0	0	0	6	0	0	3	9	1,008	900		0	0	0
,, Baker, East,	George Taylor,		225	35	0	0	0	6	0	0	0	16	22	1,163	1,100	1904	13,000	0	0
,, Faneuil,	Dea. Ellwood W. Ward,		196	38	37	0	0	33	0	0	0	48	118	2,307	1,200	1900	7,000	0	2,300
,, Romsey, Dor.,	David N. Reid,	h	362	68	11	0	0	6	7	4	0	40	68	2,590	1,700	'98	*8,000	0	1,100
,, *Italian,*																			
,, *French,*	Rev. Paul D. Elsesser,		21	46	10	0	5	10	10	3	0	26	64	888	1,020				
Boxboro,	Arthur W. Nelson,[a]	h	45	24	20	0	3	10	4	5	0	10	52	929	p600	'33	4,000	500	0
Boxford, 1st,	Dea. John W. Parkhurst,		89	0	138	8	8	52	82	0	5	54	347	1,017	p800	'38	10,000	11,700	0
,, West,	Dea. Eugene A. Bascom,		103	0	5	7	7	3	2	5	8	13	50		800	'44	10,000	25,000	400
Boylston,	Calvin H. Andrews,[b]	h	100	46	80	0	11	25	75	25	0	125	341	1,600	p750	'35	5,000	650	0
Braintree, 1st,	James E. Folsom,		174	0	92	0	8	126	6	36	0	21	289	5,600	p1,400	'57	30,000	6,000	0
,, South,	Rev. C. F. Hill Crathern,		230	45	35	18	8	40	18	15	0	105	239	2,350	1,500	'65	*17,000	0	0
Bridgewater,	Charles P. Sinnett,	h	204	0	63	10	20	159	7	0	4	175	438	2,618	1,800	'62	*15,000	2,771	0
,, Scotland,	Edward E. Keith,		70	29	11	1	1	7	3	2	0	14	39	411	300	'21	41,000	1,635	0
Brimfield,	Bertie E. Campbell,		108	24	81	13	11	90	30	18	3	24	270	1,487	1,000	'47	15,000	14,500	0
Brockton, 1st,	Miss Annie L. Burke,		718	70	142	0	201	136	5	0	5	364	853	7,062	2,500	'97	*250000	0	75,000
,, South, Cam.,	George E. Keith,	h	1076	215	2,566	50	426	628	346	122	150	785	5,073	19,041	p2,500	'54	75,000	2,000	0
,, Porter,	George N. Gordon,	h	1220	201	1,218	61	200	358	164	76	21	2,933	5,094	10,313	4,000	'50	50,000	16,100	0
,, Waldo,	John H. McCleare,	h	225	66	50	0	0	2	0	0	0	0	52	1,643	1,200	'94	*4,000	0	0
,, Wendell av.,	Charles Williamson,	h	241	28	50	14	14	29	13	14	14	71	219	1,455	900	'93	*4,000	0	1,000
,, Lincoln,	Robert L. Royster,		79	60	20	0	5	0	0	0	0	29	54	800	a1,000	1900	*5,000	0	0
Brookfield,	Dea. Fred D. Bowen,	h	64	22	22	6	2	39	10	1	1	93	174	1,760	600	'57	15,000	0	0
Brookline, H'd,	Rev. Oliver D. Sewall,	hm	800	60	3,205	106	1,440	3,607	658	227	0	10440	19,683	16,000		'73	240,000	0	
,, Leyden,	Frederick A. Farrar,		150	40	846	88	0	869	175	0	0	224	2,202	9,635	3,000	'99	40,000	0	0
Buckland,	Charles L. Hunt,		115	30	75	0	11	75	15	10	0	114	300	1,000	p700	1794	3,600	2,000	0
Burlington,	Thomas I. Reed,		50	0	6	0	0	0	0	0	0	2	8	900	p700	1732	8,000	4,400	2,798
Cambridge, 1st,	Hewitt G. Fletcher,	h	443	212	1,895	0	0	2,806	254	0	0	1,414	6,369	10,200	5,000	'72	145,000	0	0
,, 1st, Evangel.,	George B. Caswell,	h	371	102	662	36	260	475	183	48	0	407	2,071	6,727	3,000	'52	44,500	2,287	0
,, North av.,	James Morrison,		502	110	737	20	261	297	67	60	0	554	1,996	10,000	3,000	'67	50,000	0	3,500

[a] West Acton. [b] Worcester. p, Free use of parsonage. a, Missionary aid to salary. * No parsonage.

CHURCHES		CLERKS	MINISTERS			MEMBERS				ADMITTED			REMOVED				BAPT.		
City or Town	Org.	Name	Name	Ord.	C'd	Ma.	Fe.	To.	Ab.	C.	L.	To.	Di.	L.	Dc.	To.	Ad.	Inf.	Fam.
Cambridge, Pilgrim,	1865	Daniel S. Coolidge,	Richard Wright, *p.*	'90	'07	188	372	560	130	2	3	5	13	10	1	24	0	6	350
,, Wood Memorial,	1872	Dea. Abijah R. Buck,				93	212	305	60	2	8	10	3	12	15	30	0	0	100
,, Hope,	1890	William H. Green,	Frank J. Noyes, *p.*	'00	'06	26	49	75	4	0	0	0	2	2	7	11	2	4	150
,, *Swedish,*	1897	Swan Ekmark,	Carl E. Peterson, *p.*	'99	'04	74	138	212	10	31	3	34	2	13	7	22	1	9	100
Canton,	1828	Abner Morse,	Augustine P. Manwell, *p.*	'00	'04	17	81	98	34	1	0	1	2	0	0	2	0	0	100
Carlisle,	1781	Dea. Herbert P. Dutton,				24	42	66	14	1	3	4	1	1	0	2	0	1	45
Carver, **North,**	1733	Dea. Theron M. Cole,	Charles C. Kellogg, *p.*		'06	12	30	42	15	0	0	0	2	4	0	6	0	1	63
Charlemont, 1st,	1788	Dea. Edward P. Smead,	Franklin C. Thompson, *p. c.*	'06	'06	26	64	90	10	0	3	3	2	5	0	7	0	1	65
,, **East,**	1845	John H. Kendrick,	Joseph A. Goodrich, *p.*	'96	'06	17	33	50	19	0	0	0	2	3	0	5	0	0	36
Charlton,	1761	Mrs. E. J. W. Spencer,	George O. Jenness, *p.*	'61	'96	10	35	45	16	0	1	1	2	2	8	12	0	1	56
Chatham,	1720	L. Sidney Atwood,	Andrew Gibson, *p.*	'96	'06	15	37	52	13	0	0	0	6	0	0	6	0	0	55
Chelmsford, 2d, **North,**	1824	George F. White,	Dorr A. Hudson, *p.*	'91	'04	27	65	92	23	13	4	17	2	1	7	10	9	10	235
,, Central,	1876	Dea. William R. Fowle,	Albert F. Earnshaw, *p.*	'98	'04	30	76	106	36	2	3	5	3	4	0	7	2	7	100
Chelsea, 1st,*	1841	Dea. Harry W. Jeffers,	Charles N. Thorp, *p. c.*	'97	'06	89	290	379	46	6	30	36	15	34	56	105	1	2	360
,, Central,	1851	Winthrop F. Butler,	John A. Higgons, *p. c.*	'97	'03	152	488	640	67	18	24	42	11	19	97	127	10	8	600
Chester, 1st,	1769	Mrs. Ernest S. Elder,				6	22	28	8	0	0	0	0	0	0	0	0	0	60
,, 2d,	1844	Edward O. Redfield,	Joseph P. Harvey, *p.*	'80	'06	27	69	96	22	0	6	6	2	1	0	3	0	0	100
Chesterfield,	1764	Mrs. W. F. Le Duc,	Milledge T. Anderson, *p.*	'00	'06	31	62	93	13	0	1	1	0	0	0	0	0	0	125
Chicopee,	1752	Rev. C. G. Burnham,	Collins G. Burnham, *p. c.*	'79	'88	22	59	81	14	0	0	0	0	0	0	0	0	0	42
,, 2d, **Falls,**	1830	Arthur B. West,				76	151	227	90	4	0	4	4	5	0	9	0	0	120
,, 3d,	1834	James L. Pease,	Herbert P. Woodin, *p.*	'92	'98	43	112	155	36	7	9	16	2	3	0	5	6	2	98
Clinton,	1844	Edward W. Breed,	William W. Jordan, *p. c.*	'84	'93	143	341	484	50	17	5	22	1	13	0	14	5	10	300
,, *German,*	1897	Lorenz Walker,[a]	Edward Hobein, *p.*	'03	'05	42	59	101		6	28	34	1	0	8	9	3	10	105
Cohasset,	1824	Samuel B. Bates,	Frank B. McAllister, *p. c.*	'99	'04	41	109	150	26	7	1	8	3	0	0	3	0	1	135
,, **Beechwood,**	1863	Mrs. Clara F. Hyland,[b]	James S. Clark, *p.*	'04	'06	6	25	31	7	0	5	5	0	0	0	0	0	0	83
Colerain,	1750	Miss Ellen L. Brownwell,	Sampson Nicholls, *p.*	'78	'04	13	48	61	10	2	2	4	0	1	0	1	0	0	80
Concord,	1826	Walter A. Carr,	George A. Tewksbury, *p.*	'63	'91	66	138	204	30	6	0	6	2	9	1	12	3	2	190
Conway,	1768	Henry W. Billings,	Edward L. Chute, *p.*	'80	'06	63	114	177	40	0	0	0	4	2	0	6	0	0	75
Cummington,	1839	George W. Guilford,	Ralph H. White, *p.*	'02	'02	35	72	107	16	0	0	0	1	0	0	1	0	0	100
,, **West,**	1840	Mrs. Ruby F. Bird,	Ralph H. White, *p.*	'02	'02	4	22	26	7	0	0	0	4	0	0	4	0	0	50
Dalton,	1785	Dea. Henry A. Barton,	George W. Andrews, *p.*	'82	'83	149	251	400	76	16	2	18	5	2	1	8	13	5	300
Dana,	1852	John N. Johnson,	Harlan Page, *p.*	'83	'93	1	18	19	2	0	1	1	2	0	0	2	0	0	30
Danvers, 1st, **Center,**	1689	Dea. E. A. H. Grover,	Harry C. Adams, *p. c.*	'89	'97	50	140	190	29	0	3	3	1	2	3	6	0	0	150
,, Maple st.,	1844	Ralph F. Abbott,	Robert A. MacFadden, *p. c.*	'96	'02	118	315	433	76	4	8	12	9	8	4	21	3	5	300
Dartmouth, **South,**	1807	Wanton H. Gray,	Frank A. Fuller, *p.*	'96	'05	7	17	24	3	0	0	0	2	0	0	2	0	2	60
Dedham,	1638	Edwin S. Morse,	Edward H. Rudd, *p. c.*	'87	'01	104	203	307	57	6	9	15	4	6	15	25	2	4	260
Deerfield, **South,**	1818	Mrs. Mary P. Field,	John B. Carruthers, *p.*	'83	'03	51	88	139	29	4	1	5	7	0	'0	7	2	0	131
,,	1835	Benjamin Z. Stebbins, jr.,	George F. Merriam, *p.*	'65	'05	17	39	56		2	0	2	1	0	1	2	2	0	33
Dennis, **South,**	1817	Miss E. H. Underwood,	John C. Labaree, *p.*	'63	'06	5	42	47	17	1	2	3	2	0	0	2	0	0	81
,, Union,	1866	Nathan A. Howes,				10	30	40	2	2	0	2	1	1	0	2	2	0	100

[a] Bolton. [b] North Scituate. * 1st and 3d Chelsea consolidated.

Campello, *see* Brockton. Chiltonville, *see* Plymouth. Cliftondale, *see* Saugus. Cotuit, *see* Barnstable.

CHURCHES	SUNDAY SCHOOL			Y.P.S.	BENEFICENCE									Home Exp.	SALARIES, VALUES, ETC.				
Place	Superintendent		Mem.	Mem.	Foreign Miss.	Ed'n	Ch. Bdg	Home Miss.	A.M.A.	S.S.	Min. Aid	Other	Total		Salary, etc.	Ch. Erec.	Value of Ch. Prop.	Inv. Funds	Amt. of Debt
Cambridge, Pil.,	G. Arthur Chamberlain,	h	375	72	$236	$46	$60	$482	$70	$42	$13	$161	$1,110	$6,166	$2,200	'71	*$40000	$500	$0
,, Wood Mem.,	Charles B. Van Wie,		219	56	16	0	0	16	0	0	0	52	84	2,874	1,600	'84	31,500	0	1,000
,, Hope,			125	45	14	5	0	20	0	9	2	19	69	1,379	900	'63	11,000	0	200
,, *Swedish*,	August Westlund,		279	75	214	0	0	0	0	0	0	209	423	4,500	960	1902	11,000	0	2,000
Canton,	Albert F. Morse,	h	160	54	90	12	24	47	30	38	42	391	674	1,495	1,000	'60	*8,500	6,374	0
Carlisle,	Dea. Daniel L. Chamberlain,		88	49	8	4	6	8	11	4	0	55	96	1,100	p700	'31	5,500	13,000	0
Carver, North,	Benjamin W. Robbins,		60	20	10	3	3	35	3	1	0	10	65	650	a650	'58	3,000	0	0
Charlemont, 1st,	Edward P. Smead,		70	30	35	0	4	23	15	0	0	20	97	850	p500	'45	4,700	1,200	0
,, East,	George H. Wheeler,		44	27	22	9	4	6	15	5	5	0	66		a312	'48	2,500	2,000	0
Charlton,	Mrs. E. J. W. Spencer,	h	80	61	41	2	4	22	6	5	0	8	88	583	a600	'26	6,500	5,000	0
Chatham,	Roswell Atwood,	h	80	36	3	1	3	4	3	1	0	1	16	900	†700	'60	4,000	0	75
Chelmsford, 2d,	Peter Picken,	h	382	96	19	0	0	7	0	0	0	53	79	2,535	p900	'94	14,000	2,859	0
,, Central,	Samuel Hagerman,	h	129	52	125	0	12	23	39	10	0	12	221	1,690	900	'88	6,000	0	500
Chelsea, 1st,	Henry H. Stickney,	h	513	39	63	33	13	149	17	19	13	500	807	28,116	p2,500	'78	40,000	8,650	0
,, Central,	George W. Rechel,	h	950	72	182	21	0	396	45	5	14	483	1,146	6,700	2,500	'71	*75,000	1,000	0
Chester, 1st,	William Ward,		30	0	0	0	0	10	0	0	0	0	10	274	†500	'40	2,500	1,678	0
,, 2d,	W. H. Sanderson,		60	0	15	0	0	0	0	0	0	0	15	865	p700	'44	5,000	0	200
Chesterfield,	William G. Rhoades,	h	67	60	49	0	9	13	14	1	4	4	99	875	p600	'35	5,000	2,212	0
Chicopee,	Rev. C. G. Burnham,	h	72	0	180	9	7	49	12	3	3	18	281	1,028	p800	'26	7,500	6,500	0
,, 2d, Falls,	George M. Vail,		148	0	103	23	25	142	65	27	8	335	728	3,300	p1,500	'33	18,000	5,000	0
,, 3d,	George H. Hale,		150	44	177	15	0	62	21	15	24	138	452	3,000	1,500	'70	*25,000	0	0
Clinton,	Joseph E. McGown,	h	555	119	305	41	18	408	34	14	8	464	1,292	7,341	p1,800	'99	45,000	3,000	7,486
,, *Ger.*,	Henry Wessels,		155	22	10	3	5	5	3	3	16	75	120	850	a700	'93	5,000	0	400
Cohasset,	Eugene N. Tower,	h	182	47	115	17	0	21	0	7	17	150	327	2,400	p1,200	'24	13,000	0	0
,, Beechwood,	Peter W. Sharp,[a]		80	25	5	0	4	32	0	0	0	17	58	675	†600	'66	5,000	6,000	0
Colerain,	Rev. Sampson Nicholls,		38	30	18	3	2	5	6	6	2	54	96	860	700	'34	2,050	0	127
Concord,	Thomas Todd, jr.,		183	72	383	187	39	191	55	28	28	881	1,792	5,546	2,000	'26	36,000	1,000	6,400
Conway,	Mrs. John B. Bailey,		87	25	91	5	7	40	15	7	5	45	215	1,250	p800	'85	14,000	0	0
Cummington,	Dea. Ward A. Harlow,			16	35	2	2	33	16	3	0	0	91	700	600	'35	8,500	5,284	0
,, West,	Rev. Ralph H. White,		20		5	0	0	7	0	0	0	0	12	a200	300	'40	2,000	0	0
Dalton,	James E. Burton,	h	538	150	2,344	566	316	1,994	539	203	210	1,119	7,291	3,907	p1,500	'89	50,000	2,500	0
Dana,	Forest A. Hicks,		22	15	3	0	10	0	0	0	0	0	13	250	a260	'52	3,000	2,000	0
Danvers, 1st,	Fred H. Nowers,		165	33	260	27	24	87	62	16	16	108	600	2,700	1,000	'91	15,200	2,100	0
,, Maple st.,	Porter D. Brown,	h	733	47	892	172	22	1,095	116	27	10	1,191	3,525	4,801	1,700	'52	22,200	0	2,400
Dartmouth,	Edward B. Sturtevant,		90	28	31	9	8	10	9	5	0	28	100	1,388	700	'17	10,500	7,000	1,650
Dedham,	Theodore T. Marsh,	h	339	101	692	70	183	295	63	18	35	539	1,895	4,852	2,400	'19	30,000	5,495	0
Deerfield, So.,	George W. Warren,		188	69	98	10	25	50	31	9	5	163	381	1,798	p800	'21	11,000	0	1,200
,,	John J. Greenough,				15							21	36	600	†600	'38	5,600	1,200	
Dennis, South,	William E. Baker,		35	0	10	0	0	5	5	0	5	10	35	650	†600	'36	4,500	500	0
,, Union,	Nathan A. Howes,	h	130	65	50	0	1	5	2	1	0	17	76	725	624	'40	3,000	0	0

[a] No. Scituate.

p, Free use of parsonage. a, Missionary aid to salary. † Both rent and aid. * No parsonage.

CHURCHES		CLERKS	MINISTERS			MEMBERS				ADMITTED			REMOVED				BAPT.		
City or Town	Org.	Name	Name	Ord.	C'd	Ma.	Fe.	To.	Ab.	C.	L.	To.	Di.	L.	Dc.	To.	Ad.	Inf.	Fam.
Dighton,	1710	Dea. George E. Gooding,[a]	Robert Humphrey, *p.*	'84	'07	13	32	45	15	0	0	0	1	3	0	4	0	1	45
Douglas,	1747	Miss Carrie Sherman,	James Elvin, *p.*	'06	'06	7	19	26	5	0	3	3	2	0	0	2	0	0	41
,, **East,**	1834	Charles A. Hunt,	James Elvin, *p.*	'06	'06	33	86	119	16	9	6	15	2	4	0	6	7	0	125
Dover,	1838	George L. Howe,	[John B. Ascham, *Meth.*]		'05	24	38	62	3	7	7	14	1	4	0	5	2	3	35
Dracut, 1st,	1721	Walter F. Garland,	John A. McKnight, *p.*	'93	'01	19	57	76	12	0	0	0	4	1	0	5	0	3	85
,, Central,	1847	Arthur W. Colburn,	Owen James, *p.*	'94	'05	52	94	146	20	5	0	5	0	1	1	2	5	0	75
Dudley,	1732	Miss Marion E. Williams,	Frederick D. Thayer, *p. c.*	'01	'01	18	61	79	15	3	2	5	1	1	0	2	3	4	80
Dunstable,	1757	Lyman V. Parkhurst,	Augustus M. Rice, *p.*	'73	'03	25	44	69	14	0	2	2	1	0	0	1	0	0	60
Duxbury,	1843	Mrs. William J. Alden,	Henry B. Mason, *p.*	'92	'00	9	55	64	14	4	0	4	2	1	1	4	2	3	90
East Bridgewater,	1826	Chester E. Allen,	William S. A. Miller, *p.*	'96	'01	48	67	115	28	1	0	1	4	1	0	5	0	0	150
Easthampton, 1st,	1785	Henry L. Lyman,	George H. Burrill, *p. c.*	'84	'05	83	205	288	54	4	7	11	6	2	0	8	2	10	165
,, Payson,	1852	Dea. Charles H. Johnson,	Charles H. Hamlin, *p. c.*	'76	'85	127	351	478	100	2	7	9	6	6	0	12	2	12	220
East Longmeadow,	1829	Arthur G. Crane,	Charles S. Wilder, *p.*	'90	'04	37	80	117	22	4	1	5	3	1	0	4	0	1	85
Easton, **Center,**	1725	Dea. Edward B. Hayward,	William Fryling, *p.*	'91	'05	56	116	172	4	4	1	5	1	4	4	9	4	2	400
,, *Swedish,* **North,**	1883	Andrew Wyquist,	Ernest G. Ander, *p.*	'99	'03	33	44	77	2	1	0	1	16	5	22	0	9	0	50
Edgartown,	1642	Theodore S. Whimpenny,	Frederick M. Cutler, *p.*	'98	'03	29	74	103	17	5	1	6	1	2	0	3	3	2	95
Egremont, **South,**	1816	Roscoe C. Taft,	Henry M. Bowden, *p.*	'86	'02	22	74	96	42	2	1	3	0	0	0	0	0	3	72
Enfield,	1789	Miss Marion A. Smith,	Alexander Sloan, *p.*	'97	'07	69	125	194	49	1	1	2	5	3	0	8	1	2	130
Erving,	1832	William W. Brown,	George A. Foss, *p.*	'74	'04	6	26	32	9	0	0	0	0	1	2	3	0	0	75
Essex,	1683	Rufus Choate,				30	82	112	18	0	0	0	2	2	1	5	0	0	130
Everett, 1st,	1848	Dea. Franklin Pierce,	William I. Sweet, *p.*	'87	'97	139	318	457	6	7	23	30	2	5	14	21	1	11	500
,, Courtland st.,	1891	Dea. Henry Packham,	George Y. Washburn, *p.*	'82	'00	40	76	116	35	0	0	0	2	12	0	14	0	6	160
,, Mystic Side,	1893	Dea. Wm. D. Archibald,	Henry J. Kilburn, *p.*	'96	'07	49	119	168	22	4	5	9	3	12	1	16	2	5	200
,, *Swedish,*	1904	Ferdinand Johnson,	[Emil O. W. Swanson, *Lic.*]		'06	17	35	52	1	13	1	14	0	0	2	2	0	6	50
Fairhaven,	1794	Dea. Everett K. Dean,	Frederick B. Lyman, *p.*	'00	'00	22	96	118	18	1	7	8	3	0	1	4	1	1	168
Fall River, 1st,	1816		William W. Adams, *p. c.*	'60	'63	51	198	249	33	6	1	7	1	4	0	5	2	3	255
,, Central,	1842	Walter E. Dow,	Clarence F. Swift, *p. c.*	'86	'02	187	382	569	60	9	11	20	11	15	0	26	5	11	400
,, Fowler,	1874	P. Coleman Downey,	Payson W. Lyman, *p. c.*	'71	'88	21	83	104	30	1	3	4	1	0	0	1	0	1	90
,, *French,*	1887	Dea. Joseph M. Adam,	Samuel P. Rondeau, *p.*	'92	'96	22	36	58	9	0	0	0	3	9	9	21	2	4	45
,, Broadway,	1894	Fred Lightbourn,	James E. Enman, *p. c.*	'95	'99	25	46	71	10	1	1	2	1	12	10	23	1	4	101
Falmouth, 1st,	1707	Dea. Seba A. Holton,	Frank W. Hazen, *p. c.*	'97	'06	36	99	135	30	0	2	2	2	5	0	7	0	1	150
,, **East,**	1821	Dea. Wm. W. Eldredge,	Philip A. Job, *p.*	'04	'04	6	19	25	9	0	0	0	0	0	0	0	0	0	20
,, **North,**	1833	Dea. James M. Witherell,	Philip A. Job, *p.*	'04	'04	13	25	38	6	0	0	0	1	0	0	1	0	0	50
,, **Waquoit,**	1849	Dea. John B. Fisher,	Frank W. Hazen, *p.*	'97	'06	11	28	39	12	0	0	0	2	0	0	2	0	0	38
,, **Woods Hole,**	1880	Mrs. Fannie Robinson,	William Harris, *p.*	'76	'04	13	15	28	16	3	1	4	2	1	0	3	1	0	27
Fitchburg, Calvinistic,	1768	William K. Bailey,	James Chalmers, *p.*	'89	'06	139	263	402	86	20	7	27	7	19	0	26	13	9	325
,, Rollstone,	1868	Percy B. Hitchcock,	William O. Conrad, *p. c.*	'90	'96	179	383	562	100	12	5	17	9	16	0	25	9	0	500
,, *German,*	1889	Carl Strachle,	Fritz W. Martini, *p. c*	'00	'00	22	38	60	2	8	1	9	1	0	14	15	2	5	70
,, *Swedish,*	1892	Gustaf Wagner,	Charles J. Holm, *p.*	'00	'05	42	75	117	10	24	1	25	0	4	14	18	0	4	40
,, *Finnish,*	1895	Alfred A. Pollari,	Andrew Groop, *p.*	'91	'95	21	47	68	10	12	7	19	0	12	3	15	0	6	50

[a] North Dighton.

Dorchester, *see* Boston. Feeding Hills, *see* Agawam. Florence, *see* Northampton.

CHURCHES	SUNDAY SCHOOL		Y.P.S.	BENEFICENCE									Home Exp.	SALARIES, VALUES, ETC.				
Place	Superintendent	Mem.	Mem.	Foreign Miss.	Ed'n	Ch. Bdg	Home Miss.	A.M. A.	S. S.	Min. Aid	Other	Total		Salary, etc.	Ch. Erec.	Value of Ch. Prop.	Inv. Funds	Amt. of Debt
Dighton,	Dea. George A. Clark,	47	26	$50	$0	$2	$12	$0	$0	$0	$106	$170	$750	p$600	'26	$6,000	$5,980	$0
Douglas,	Miss Mary P. Manning,	36	24	5	0	0	11	0	5	0	0	21	331	260	1747	1,200	1,500	0
„ East,	William L. Pennell,	162	44	90	0	7	18	8	9	7	49	188	1,625	800	'24	14,000	15,000	0
Dover,	George L. Howe, h	79	36	24	4	5	15	4	4	0	6	62	617	500	'39	3,260	2,629	0
Dracut, 1st,	Rev. John A. McKnight,		49	28	0	0	0	0	5	3	22	58	1,254	941	'34	5,000	1,000	0
„ Central,	Arthur W. Colburn, h	200	50	35	5	4	7	6	0	4	35	96	1,650	1,000	1797	12,000	2,800	0
Dudley,	Rev. Frederick D. Thayer, h	122	56	51	7	7	16	20	3	3	64	171	1,590	700	'91	27,000	2,200	0
Dunstable,	George A. Glover,	84	39	71	12	20	57	35	15	0	181	385	877	p600	1757	7,000	6,624	0
Duxbury,	Rev. Henry B. Mason, h	92	26	20	0	15	13	0	5	0	0	53	1,300	†800	'44	5,500	500	0
E. Bridgewater,	George A. Dunbar,	150	25	85	9	9	20	0	6	5	30	164	3,000	p850	'44	12,000	0	0
Easth'mpt'n, 1st,	Henry D. Brierley, h	248	74	204	18	15	56	46	0	0	60	399	2,727	p1,000	'35	22,000	500	0
„ Payson,	Edwin F. Judd,	225	40	210	35	30	316	63	10	20	138	822	3,950	p2,000	'52	32,500	0	0
E. Longm'w,	Edward M. Burt,	112	30	84	10	26	90	26	3	3	54	296	985	p700	'29	8,800	3,570	0
Easton, Center,	Charles M. Ripley, hm	317	50	94	0	11	130	94	11	4	157	501	1,926	p1,000	'84	12,000	0	0
„ *Swed.*, North,	Alfred Anderson,	120	45	0	11	0	10	0	0	20	125	166	1,839	720	'99	*5,000	0	0
Edgartown,	Mrs. Mary W. Worth, h	60	35	37	5	13	63	16	5	3	17	159	1,250	850	'28	4,000	1,100	0
Egremont,	Rev. Henry M. Bowden, m	49	28	14	4	6	7	8	7	0	49	95	826	p600		7,500	90	900
Enfield,	E. B. Downing, h	286	83	146	100	0	85	90	0	0	263	684	1,581	p1,000	1787	25,000	5,925	0
Erving,	William W. Brown,	55	9	1	1	7	3	5	2	0	0	19	500	a625	'42	2,000	0	0
Essex,	Dea. Gardner Burnham, h	220	58	130	13	12	40	15	11	0	184	405	1,650	800	1792	12,500	1,000	1,000
Everett, 1st,	Dea. F. E. Vaughan, hm	1118	117	124	21	21	135	22	0	0	460	783	7,718	2,000	'52	25,000	0	0
„ Courtland st.,	J. F. Herne,	306	60	25	0	3	25	0	8	0	35	96	1,465	1,200	1905	12,500	0	2,500
„ Mystic Side,	Allison C. Smith,	299	50	53	8	16	24	109	0	0	101	311	2,220		'93	25,000	0	4,600
„ *Swedish*,	John P. Ohlson,	103	30	0	0	0	0	0	0	0	35	35	2,388	900	1907	8,500	0	
Fairhaven,	Rev. Frederick B. Lyman, h	231	37	55	2	3	73	10	3	2	109	257	2,885	1,200	'44	25,000	5,100	0
Fall River, 1st,	Mrs. H. A. Brayton, h	420	175	1,077	181	114	1,044	78	25	0	30503	33,022	6,477	p2,500	'32	62,000	26,000	0
„ Central,	Clinton V. S. Remington, h	463	0	1,459	110	239	801	538	96	5	10350	13,598	10,000	4,000	'75	150,000	9,575	0
„ Fowler,	Frederick W. Lawson, h	160	75	97	7	0	56	0	25	0	19	204	1,155	p900	'68	8,000	0	0
„ *French*,	Dea. Joseph M. Adam,	94	0	5	0	0	0	0	0	0	11	16	511	1,000	'87	5,000	100	0
„ Broadway,	Fred Lightbourn, h	145	30	14	3	3	14	6	4	0	68	112	666	1,000	'93	4,000	0	0
Falmouth, 1st,	Theodore M. Davis, h	198	24	135	7	54	136	32	17	10	41	432	3,113	p1,000	1750	11,200	12,250	0
„ East,	William F. Robinson,[a]	22	0	7	2	2	4	2	2	0	0	19	420	p312	1797	3,000	10,000	0
„ North,	Mrs. G. E. F. Donkin, h	90	22	101	10	4	12	9	3	0	40	179	760	p600	'33	4,000	2,500	0
„ Waquoit,		25	0	2	0	1	2	0	0	1	0	6		250	'48	1,600	0	0
„ Woods Hole,	John W. Bowles,	25	26	7	0	0	5	0	0	0	11	23	451	†600	'89	5,000	1,100	0
Fitchburg, Calv.,	Albert C. Brown,	265	45	112	16	35	286	99	43	31	25275	25,897	5,800	3,000	'97	104,000	2,500	0
„ Rollstone,	J. S. Smiley, h	474	139	209	25	20	243	100	20	20	3,844	4,481	7,124	2,150	'68	95,000	1,000	0
„ *German*,	Rev. Fritz W. Martini,	51	13	20	1	0	21	0	2	0	27	71	500	750	'92	5,000	0	625
„ *Swedish*,	Evald Raingren,	133	56	0	0	0	15	0	0	0	152	167	2,000	840	'95	14,000	0	425
„ *Finnish*,	Sakarias Syrjala,	155	40	0	2	9	100	33	3	0	145	292	978	120	1904	9,500	0	3,115

[a] Hatchville.

p, Free use of parsonage. a, Missionary aid to salary. † Both rent and aid. * No parsonage.

CHURCHES		CLERKS	MINISTERS			MEMBERS				ADMITTED			REMOVED				BAPT.		
City or Town	Org.	Name	Name	Ord.	C'd	Ma.	Fe.	To.	Ab.	C.	L.	To.	Di.	L.	Dc.	To.	Ad.	Inf.	Fam.
Foxboro,	1779	Horace Carpenter,				61	174	235	59	4	3	7	7	5	0	12	1	0	175
Framingham, Plymouth,	1701	Rev. Lucius R. Eastman,	Lucius R. Eastman, *p. c.*	'62	'71	77	178	255	30	13	0	13	4	7	0	11	8	0	135
,, **Saxonville,**	1833	Arthur C. Winch,	Hugh P. Hughes, *p.*	'91	'04	39	107	146	41	10	2	12	2	1	0	3	2	0	104
,, Grace, **South,**	1873	Dea. George L. Clapp,	Charles H. Daniels, *p. c.*	'73	'03	142	338	480	95	7	17	24	6	10	1	17	6	23	450
Franklin, 1st,	1738	J. Herbert Baker,	John Reid, *p. c.*	'99	'05	74	204	278	58	8	8	16	4	7	0	11	4	6	235
Freetown, **Assonet,**†	1747	Alfred M. Davis,	Leonard W. Bacon, *p.*	'57	'01	9	19	28	4	1	2	3	0	0	0	0	1	0	50
Gardner,	1786	Charles C. Brooks,	Burton S. Gilman, *p. c.*	'97	'97	158	322	480	99	13	2	15	5	4	1	10	12	5	380
Georgetown, 1st,	1732	Miss Ellen W. Spofford,	Warren F. Low. *p. c.*	'94	'02	25	81	106	29	2	2	4	5	3	0	8	2	2	125
,, Memorial,	1864	John F. Jackson,	[L. Russell Eckhardt, *Meth.*]	'05	'05	22	72	94	15	1	1	2	3	0	0	3	1	1	62
Gill,	1796	Mrs. J. L. S. Moore,	Edward P. Tenney, *p.*	'59	'06	11	19	30	16	0	0	0	0	0	3	3	0	3	60
Gloucester, **West,**	1716	M. Herbert Keyes,	John W. Brownville, *p.*	'73	'05	29	43	72	12	0	2	2	0	0	0	0	0	0	45
,, Trinity,	1829	John J. Pew,	Charles H. Williams, *p. c.*	'99	'05	79	264	343	37	3	9	12	3	7	0	10	1	15	380
,, **Lanesville,**	1830	John Stephens,	George W. Stearns, *p. c.*	'83	'06	44	87	131	31	0	0	0	2	0	0	2	0	0	100
,, **Magnolia,**	1887	George A. Upton,	Frederick J. Libby, *p. c.*	'05	'05	16	34	50	12	8	0	8	2	1	0	3	6	2	100
,, Bethany,	1903	Mrs. Edward McNamara,	Richard B. Grover, *p.*	'81	'06	6	23	29	3	0	0	0	0	0	0	0	0	12	100
Goshen,	1780	Dea. C. N. Shaw,[a]	Calvin Keyser, *p. c.*	'75	'98	15	36	51	9	0	2	2	3	0	0	3	0	1	30
Grafton,	1731	Mrs. L. C. Allen,	Samuel A. Harlow, *p. c.*	'82	'01	37	99	136	30	0	2	2	2	0	0	2	0	0	100
,, **Union,**	1860	Ernest Littlewood,	Charles M. Crooks, *p.*	'97	'03	47	93	140	49	4	0	4	5	6	0	11	2	3	108
Granby,	1762	Dea. Simeon Kellogg,	Robert C. Bell, *p.*	'69	'92	69	124	193	37	2	1	3	2	3	0	5	2	2	80
Granville, 1st, **Center,**	1747	Mrs. James W. Johnson,	Lucien C. Graves, *p.*	'82	'04	17	24	41	16	0	5	5	2	1	0	3	0	0	49
,, **West,**	1781	Sherman W. Decker,	Henry A. Coolidge, *p.*	'92	'03	13	17	30	8	0	0	0	1	1	1	3	0	0	35
Great Barrington,	1743	Joseph W. Curtiss,	Oscar E. Maurer, *p. c.*	'06	'06	100	216	316	83	2	12	14	5	4	0	9	2	2	245
,, **Housatonic,**	1841	Dea. Thomas E. Brown,	R. DeWitt Mallary, *p.*	'76	'01	62	150	212	40	0	1	1	2	4	9	15	0	13	145
Greenfield, 1st,	1754	Charles W. Dinsmore,	Carey H. Watson, *p.*	'91	'90	42	58	100	13	1	9	10	2	3	0	5	1	3	85
,, 2d,	1817	Dea. Charles W. Lyman,	Charles W. Merriam, *p. c.*	'01	'01	100	279	379	72	16	13	29	6	10	0	16	6	7	400
Greenwich,	1749	Dea. Walter H. Glazier,	David L. Kebbe, *p.*	'91	'04	30	86	116	20	4	2	6	4	6	1	11	3	0	95
Groton,	1664	Dea. Darwin P. Keyes,	George M. Howe, *p. c.*	'74	'01	46	120	166	34	6	9	15	5	3	0	8	5	0	110
,, **West,**	1893	Mrs. Effie Williams,	Byron F. Gustin, *p.*	'98	'03	6	15	21	3	0	1	1	0	0	0	0	0	0	50
Groveland,	1727	William B. Ladd,	Arthur Deehman, *p. c.*	'98	'03	27	89	116	8	2	5	7	2	1	0	3	2	0	150
Hadley, 1st,	1659	Mrs. Fannie A. Cook,	Thomas A. Emerson, *p.*	'69	'03	67	150	217	49	1	4	5	2	2	0	4	0	2	133
,, 2d, **North,**	1831	Oriville W. Prouty,	John W. Lane, *p. c.*	'60	'78	44	73	117	42	0	0	0	1	1	0	2	0	0	60
Halifax,	1733	E. Lawrence Grover,	Paul G. Viche, *p.*	'03	'06	9	20	29	11	4	1	5	2	2	0	4	4	0	60
Hamilton,	1714	Miss Sarah R. Safford,	James J. Goodacre, *p.*	'97	'06	22	74	96	26	5	0	5	2	2	8	12	5	4	158
Hampden,	1785	Dea. A. B. Newell, [b]	Charles B. Bliss, *p. c.*	'03	'03	27	51	78	18	5	0	5	0	0	0	0	3	0	60
Hanover, 1st, **West,**	1728	Mrs. Francis B. Ellis,	[Oscar M. Chamberlain, *Lic.*]		'06	12	34	46	5	0	2	2	0	1	0	1	0	0	75
,, 2d,	1854	Henry B. Barstow,	Amasa L. Fay, *p.*	'01	'06	7	29	36	11	0	0	0	2	2	0	4	0	0	50
Hanson,	1748	Dea. Geo. W. Severance,	[Robert A. Bryant, *Pres.*]	'82	'06	6	28	34	8	0	0	0	0	0	0	0	0	0	100
Hardwick,	1736	Rev. Harlan Page,	Harlan Page, *p.*	'83	'91	11	37	48	7	2	0	2	1	0	0	1	0	2	80
,, **Gilbertville,**	1867	Alfred H. Richardson,	Henry S. Snyder, *p.*	'85	'02	45	88	133	55	0	0	0	4	4	0	8	0	3	112
Harvard,	1821	Dea. J. Willard Bacon,	J. Sherman Gove, *p.*	'98	'04	15	42	57	8	0	2	2	1	0	0	1	0	0	92

[a] Swift River. [b] North Wilbraham. † Reorganized 1803. Gilbertville, *see* Hardwick.

CHURCHES	SUNDAY SCHOOL			Y.P.S.	BENEFICENCE									Home Exp.	SALARIES, VALUES, ETC.				
Place	Superintendent		Mem.	Mem.	Foreign Miss.	Ed'n	Ch. Bdg	Home Miss.	A.M. A.	S. S.	Min. Aid	Other	Total		Salary, etc.	Ch. Erec.	Value of Ch. Prop.	Inv. Funds	Amt. of Debt
Foxboro,	William S. Kimball,	h	364	43	$202	$10	$12	$69	$29	$13	$7	$215	$557	$2,189	$1,250	'54	$20,000	$6,022	$60
Framing'm, Ply.,	Rev. Avery E. Lambert,	h	227	56	651	90	67	467	137	29	56	257	1,754	3,085	1,750	'30	*25,000	2,000	0
„ Saxonville,	Arthur C. Winch,		43	27										1,358	2,200	'33	3,000	100	0
„ South,	Archer C. Stearns,	h	637	88	994	89	118	802	239	92	28	557	2,919	7,625	2,500	'84	45,000	0	0
Franklin, 1st,	Dea. A. T. Mann,		240	60	166	3	3	168	23	4	9	7	383	3,500	1,500	'95	35,000	5,500	0
Freetown,	Charles R. Marvin,		45	25	10	0	2	27	6	0	0	15	60			'07	2,500	1,050	0
Gardner,	Thacher B. Dunn,	h	426	72	562	113	92	253	118	50	0	789	1,977	5,407	2,300	'78	*56,000	2,400	0
Georgetown, 1st,			118	27	2	0	0	68	0	5	7	117	199	2,925	1,000	'74	25,000	10,800	300
„ Memorial,	Calvin E. Howe,		120		27	0	0	25	0	0	0	146	198	1,430	750	'67	27,500	9,513	0
Gill,	Lyman W. Hale,	h	70	0	4	0	1	8	32	2	0	48	95	628	a500	1790	3,500	2,800	0
Gloucester, W.,	Ernest L. Marshall,		65	31	0	0	0	23	0	0	0	0	23	609	a450	1734	5,000	300	0
„ Trinity,	Dea. James Pettigrew,		475	72	283	44	78	489	113	0	36	1,039	2,082	10,404	2,000	'55	35,000	10,000	5,200
„ Lanesville,	Joseph H. Andrews,		136	33	0	0	0	0	0	0	0	9	9	848	750	'65	8,500	0	0
„ Magnolia,	Rev. Frederick J. Libby,		49	24	53	3	6	31	12	4	0	100	209	2,550	p850	'93	12,000	0	1,900
„ Bethany,	Clarence Harvey,		140		0	0	0	115	0	0	0	10	125	1,480		1901			
Goshen,	Mrs. Abby Packard,		45	50	45	0	0	17	5	0	0	10	77	578	a600	1780	2,000	3,700	0
Grafton,	Wilson A. Loynd,		100	28	203	34	3	78	46	7	0	193	564	1,890	p1,000	'33	18,600	2,270	1,000
„ Union,	Levi A. Ford,[a]	h	190	54	118	2	8	21	12	15	10	22	208	1,840	p900	'95	13,000	0	0
Granby,	Perley E. Davis,	h	155	38	167	3	11	276	15	7	7	100	586	1,488	p900	'21	8,700	4,400	0
Granville, 1st,	Henry D. Colton,		51	31	15	2	2	19	2	2	0	0	42	750	†650	'02	2,500	7,200	0
„ West,	Sherman W. Decker,		22	0	11	2	4	11	3	2	0	0	33	317	†413	1781	2,700	1,855	0
Great Bar'gton,	Dea. E. J. Van Lennep,	h	297	79	129	26	31	77	38	35	20	311	667	4,654	p1,800	'82		0	0
„ Housatonic,	Howard H. Reynolds,		176	70	212	7	11	160	37	9	5	240	681	1,800	p1,000	'93	23,000	12,000	0
Greenfield, 1st,	Charles W. Pierce,		115	40	37	7	8	28	20	17	0	36	153	1,006	p650	'31	7,000	2,500	0
„ 2d,	Dea. Walter L. Phelps,		255	102	692	25	75	176	126	10	25	596	1,725	8,215	2,000	'70	75,000	10,000	0
Greenwich,	Fred E. B. Alden,		90	38	40	5	2	25	21	6	2	9	110	690	†700	'24	3,700	6,318	0
Groton,	Sidney F. Davis,		158	49	248	351	25	285	417	76	0	20	1,422	1,844	p1,000	'26	16,000	6,300	0
„ West,	Charles Bixby,		60	27	6	9	0	5	0	0	0	0	20	742		'85	2,500	4,000	0
Groveland,	Ned A. Pike,		140	48	15	0	0	12	11	0	0	17	55	1,486	900	1790	5,600	7,643	0
Hadley, 1st,	Albert J. Randall,		115	27	270	68	22	56	30	11	22	166	645	1,788	800	1900	9,000	0	0
„ 2d, North,	Charles S. Abbott,		63	30	28	0	0	0	0	0	0	0	28	1,029	600	'34	10,000	1,000	0
Halifax,	Mrs. Aymar Thompson,		25	20	5	0	0	0	0	2	0	0	7	500	†600	'52	4,000	1,400	0
Hamilton,	Dea. Everett A. Smith,		130	40	17	5	2	28	6	5	0	282	345	1,691	800	1762	13,700	3,200	0
Hampden,	Dea. A. B. Newell,[b]		40	0	77	4	6	15	13	3	0	22	140	700	p600	1783	5,500	5,545	0
Hanover, 1st, W.,	Henry MacNyr,		65	20	0	0	0	0	5	0	0	5	10	645	500	'62	5,500	3,800	290
„ 2d,	Charles L. Gleason,	h	72	0	32	0	0	15	0	2	0	0	49	633	a600	'54	5,000	0	0
Hanson,	Miss Malinda A. Carr,		84	20	44	2	2	8	4	3	1	13	77	523	316	'26	6,000	6,800	0
Hardwick,	Charles O. Flagg,		59	20	20	0	0	0	0	0	0	30	50		800	'64	7,000	6,000	0
„ Gilbertville,	Andrew Bacher,	h	238	83	185	8	40	195	92	41	20	269	850	1,689	1,000	'74	45,000	0	0
Harvard,	Charles L. Clay,		70	40	64	2	4	42	5	4	0	0	121	1,200	p800	'21	12,000	9,000	0

[a] Farnumsville. [b] North Wilbraham.

p, Free use of parsonage. a, Missionary aid to salary. † Both rent and aid. * No parsonage.

CHURCHES		CLERKS	MINISTERS			MEMBERS				ADMITTED			REMOVED				BAPT.		
City or Town	Org.	Name	Name	Ord.	C'd	Ma.	Fe.	To.	Ab.	C.	L.	To.	Di.	L.	Dc.	To.	Ad.	Inf.	Fam.
Harwich,	1747	Franklin D. Underwood,	Henry A. Ryder, *p.*	'04	'05	17	43	60	9	0	0	0	0	1	0	1	0	0	150
,, **Port,**	1855	Mrs. Emulous Small,				5	32	37	11	0	0	0	0	0	0	0	0	0	50
Hatfield,	1671	David Billings,	Robert M. Woods, *p. c.*	'77	'76	115	172	287	40	19	6	25	5	4	0	9	8	9	135
Haverhill, **Bradford,**	1682	Dea. S. W. Carlton,	Everett S. Stackpole, *p. c.*	'82	'01	80	252	332	48	2	7	9	6	6	0	12	4	2	200
,, West,	1735	Mrs. Elsie W. Reynolds,	Robert W. Dunbar, *p. c.*	'99	'04	49	89	138	33	2	2	4	1	1	0	2	0	1	95
,, 4th,	1744	Dea. Joseph H. Jaques,				1	9	10	2	0	0	0	0	0	0	1	0	0	20
,, Center,	1833	Charles N. Dyer,	Nicholas Van der Pyl, *p.*	'93	'07	127	330	457	90	7	7	14	7	6	1	14	4	6	400
,, North,	1859	George C. Howe,	James S. Williamson, *p. c.*	'90	'99	145	360	505	85	1	10	11	9	7	0	16	0	0	580
,, Riverside,	1884	Fred Windle,	} George L. Gleason, *p. em.*	'66	'88	28	68	96	20	9	6	15	0	0	1	1	4	0	300
			} De Mont Goodyear, *p. c.*	'00	'06														
,, Union,	1891	Miss Mary P. Merrill,	George H. Hubbard, *p. c.*	'84	'02	41	108	149	15	2	4	6	4	4	0	8	2	0	246
,, St. John's, *Fr.*,	1893	Alfred Patenaude,	Paul D. Elsesser, *p.*	'04	'07	6	12	18	2	0	0	0	1	0	5	6	0	0	14
,, **Ward Hill,**	1893	Dea. I. Harlan Chase,	Roland D. Sawyer, *p. c.*	'00	'04	21	47	68	0	1	0	1	2	1	5	8	1	5	95
,, Zion,	1902	Dea. E. S. Blackwell,	[Clifford L. Miller, *Lic.*]		'05	14	18	32	4	3	1	4	0	0	7	7			
Hawley, 1st,	1778	Miss Julia E. Harmon,	John D. Waldron, *p.*	'02	'05	10	17	27	8	1	0	1	0	1	0	1	1	0	26
,, 2d, **West,**	1825	Mrs. Barbara C. Fuller,	Franklin C. Thompson, *p.*	'06	'06	18	31	49	9	0	0	0	1	0	0	1	0	0	35
Heath,	1802	Henry E. Stetson,	Caleb E. Smith, *p.*	'04	'04	19	37	56	8	0	0	0	0	3	0	3	0	0	60
Hingham,	1847	Edgar M. Lane,	Edward A. Robinson, *p.*	'83	'04	36	58	94	18	6	0	6	0	0	0	0	1	0	70
Hinsdale,	1795	James Hosmer,	James H. Laird, *p. c.*	'64	'83	52	121	173	48	2	6	8	4	0	1	5	0	3	130
Holbrook,	1856	Frederick W. Blanchard,	Edward Evans, *p. c.*	'75	'07	48	158	206	50	7	3	10	11	10	0	21	5	1	200
Holden,	1742	Miss Nancy Perry,	Thomas E. Babb, *p.*	'69	'92	38	75	113	37	0	3	3	1	0	0	1	0	0	130
Holland,	1765	Dea. W. P. Moore,	John C. Hall, *p.*	'90	'06	8	14	22	7	0	0	0	0	2	0	2	0	0	25
Holliston,	1728	Dea. William Daniels,	George A. Andrews, *p. c.*	'99	'04	70	167	237	49	2	7	9	6	8	0	14	2	0	225
Holyoke, 1st,	1799	Coleman H. Waite,				117	253	370	47	12	4	16	5	8	0	13	9	5	370
,, 2d,	1849	Dea. Caleb J. Hummeston,	Edward A. Reed, *p. c.*‡	'71	'86	373	848	1221	191	92	29	121	11	14	2	27	22	43	886
,, *French*,	1886	John Chartrand,				23	27	50	22	1	0	1	1	48	0	49	3	1	8
Hopkinton,	1724	Dea. J. David Stewart,	A. Ferdinand Travis, *p. c.*	'98	'04	52	93	145	52	0	2	2	3	2	0	5	0	0	120
Hubbardston,	1770	Miss Lucy H. Grimes,	Frank E. Mills, *p.*	'78	'05	15	32	47	19	0	3	3	1	0	0	1	0	0	38
Hudson,	1889	Wilfred N. Larrabee,	George B. Frost, *p.*	'83	'04	52	120	172	58	25	14	39	2	2	7	11	14	2	198
Huntington, 1st, **Norwich,**	1778	Dea. J. B. Lyman,	Webster L. Hendrick, *p.*	'89	'98	22	45	67	0	0	0	0	2	1	0	3	0	0	40
,, 2d,	1846	Wilson A. Munson,	John W. Ballantine, *p.*	'79	'04	34	70	104	36	0	1	1	2	0	0	2	0	0	49
Hyde Park,	1863	William W. Lewis,	Henry N. Hoyt, *p. c.*	'76	'98	224	465	689	165	25	30	55	7	16	3	26	17	4	265
,, **Clarendon Hills,**	1880	Dea. George Jeffers,	Albion H. Johnson, *p.*	'65	'04	15	30	45	3	0	1	1	0	3	14	17	0	6	72
Ipswich, 1st,	1634	Dea. John H. Coggswell,	Edward Constant, *p.*	'83	'92	33	112	145	31	2	1	3	2	0	0	2	2	0	150
,, South,	1747	Jesse H. Wade,	T. Frank Waters, *p. c.*	'76	'79	29	106	135	33	0	0	0	2	2	0	4	0	0	
,, Linebrook,	1749	Dea. J. Harrison Tenney,	William P. Alcott, *p. c.*	'68	'87	14	25	39	13	1	0	1	3	0	0	3	0	1	32
Kingston,	1828	Everett G. Loring,	Harrison L. Packard, *p. c.*	'06	'06	19	54	73	28	1	4	5	1	0	0	1	0	0	77
Lakeville,	1725	Dea. Charles F. Paull,[a]	George H. Perry, *p.*	'88	'97	32	34	66	24	0	0	0	3	0	0	3	0	0	50
Lancaster,	1839	Frank E. Flint,	Darius B. Scott, *p. c.*	'72	'01	39	67	106	20	6	3	9	1	1	0	2	5	1	75
Lanesboro,	1764	Mrs. Anna F. Bennett,	James E. Gregg, *p. c.*	'03	'03	7	15	22	4	0	0	0	0	0	0	0	0	0	15

[a] Myricks. ‡ Edwin B. Robinson, '98, '02, pastor Grace Branch of Second Church; Geo. H. Smyth, jr., *p. ass't*, '05, '05.

Housatonic, *see* Great Barrington. Hyannis, *see* Barnstable. Indian Orchard, *see* Springfield. Interlaken, *see* Stockbridge. Haydenville, *see* Williamsburg. Islington, *see* Westwood. Jamaica Plain, *see* Boston. Lanesville, *see* Gloucester.

CHURCHES	SUNDAY SCHOOL			Y.P.S.	BENEFICENCE									Home Exp.	SALARIES, VALUES, ETC.				
Place	Superintendent		Mem.	Mem.	Foreign Miss.	Ed'n	Ch. Bdg	Home Miss.	A.M.A.	S.S.	Min. Aid	Other	Total		Salary, etc.	Ch. Erec.	Value of Ch. Prop.	Inv. Funds	Amt. of Debt
Harwich,	Cyrenus S. Hunt,	h	100	66	$40	$10	$15	$89	$17	$11	$6	$29	$217	$1,200	p$800	'55	$6,500	$2,000	$0
,, Port,	Albert Long,		55	0	7	0	0	5	4	0	0	14	30	900	p700	'55	6,000	4,000	0
Hatfield,	Reuben F. Wells,	h	178	54	563	47	75	284	106	10	8	389	1,482	2,110	p1,000	'49	18,000	0	0
Haverhill, B'fd,	George E. Kimball,	h	241	49	144	6	69	343	33	7	0	0	602	3,169	1,500	'48	25,000	17,400	0
,, West,	Ellius A. Emerson,	h	151	54	53	4	14	95	41	27	1	91	326	1,260	900	'20	10,600	13,000	0
,, Fourth,			0	0	0	0	0	0	0	0	0	0	0	0		'37	1,000	600	0
,, Center,	Truman B. Rice,	h	361	48	163	34	33	199	205	27	0	254	915	6,000	2,200	'34	25,000	480	0
,, North,	George H. Bourne,		431	0	300	400	7055	750	33	0	0	10520	14,058	8,340	3,500	'59	50,000	6,000	
,, Riverside,	Dea. Arthur W. Brown,		240	110	46	5	21	40	3	0	0	12	127	1,232	a1,300	'92	17,500	0	0
,, Union,	Perley A. Stone,	h	235	30	24	0	5	125	33	0	0	15	202	2,148	1,200	'92	10,000	0	0
,, St. John's, *F.*,					0	0	3	10	0	0	0	0	13	77	200	'92	5,000		5,000
,, Ward Hill,	Charles F. Bisbee,		130	0	6	1	1	29	2	1	1	5	46	1,092	850	'92	8,000	100	600
,, Zion,	Dea. E. S. Blackwell,		48	20	0	0	0	0	1	0	0	2	3	640	480		1,500		
Hawley, 1st,	Horace C. Harmon,			0	12	0	4	2	0	0	0	2	20	855	a350	'48	2,400	0	0
,, 2d, W.,	C. F. Sears,		18	15	13	0	8	18	12	5	0	0	56	375	260	'47	2,000	2,700	0
Heath,	Frank B. Burrington,	h	78	28	16	2	3	5	5	0	1	22	54	618	†650	'33	2,000	500	0
Hingham,	Edgar M. Lane,		124	20	154	5	34	33	26	5	0	37	294	1,281	1,000	'49	*10,000	500	0
Hinsdale,	Thomas A. Frissell,	h	180	45	340	6	6	211	54	0	6	151	774	1,543	p1,000	1799	9,000	0	0
Holbrook,	Dea. Leonard Belcher,		245	0	467	474	16	787	152	40	140	0	2,076	2,555	p1,200	'78	35,000	5,000	840
Holden,	Herbert J. Jones,	h	117	46	94	0	16	128	19	21	16	8	302	1,694	p1,000	1789	12,000	2,400	0
Holland,	Mrs. L. M. Howlett,			0	0	0	0	0	0	0	0	0	0	160	a300	'59	2,800	400	0
Holliston	Mrs. Abby L. Dickenson,		140	51	134	15	3	33	59	0	4	198	446	2,450	p1,200	'22	21,500	6,000	0
Holyoke, 1st,	Dr. R. E. Dickson,		607	98	346	17	19	363	171	33	30	197	1,176	6,341	2,250	'93	*60,000	0	0
,, 2d,	Rev. Geo. H. Smyth, jr.,	m	1197	153	1,914	121	255	6,681	161	89	69	895	10,185	11,809	p4,000	'83	110,467	0	0
,, *French*,			15	0	0	0	0	0	0	0	0	0	0	10	a700		0	0	0
Hopkinton,	Edward M. Eldritch,		113	30	33	9	5	14	10	12	5	52	140	2,000	900	'81	27,500	15,100	0
Hubbardston,	Dea. Herbert W. Howe,		51	43	69	0	0	43	22	0	0	0	134	828	600	'27	3,500	6,758	0
Hudson,	Charles A. Williams,	h	282	65	0	0	15	20	31	14	0	0	80	1,346	1,200	1902	*10,000	0	1,750
Huntington, 1st,	Mrs. W. L. Hendrick,		68	31	5	0	0	3	0	0	0	0	8	400	a600	'45	4,000	300	0
,, 2d,	Mrs. John W. Ballantine,	h	111	15	15	5	4	20	10	3	0	25	82	815	p700	'63	8,000	2,000	1,700
Hyde Park,	John W. Logan,		695	132	931	291	157	753	525	114	61	278	3,110	8,017	p2,500	'68	63,500	2,313	5,500
,, Clarend'n H's,	Henry L. Johnson,		105	45	19	0	0	9	0	0	0	0	28	735	850	'77	5,000	5,800	0
Ipswich, 1st,	Rev. Edward Constant,	h	180	51	87	5	15	71	20	15	0	38	251	2,100	p1,200	'46	15,000	24,000	0
,, South,	Rev. T. Frank Waters,		100	0	95	20	30	95	70	16	10	160	496	1,800	1,200	'38	15,000	3,000	0
,, Linebrook,	Albert F. Tenney,		26	11	16	0	21	11	15	6	0	35	104	550	450	'48	2,500	8,400	0
Kingston,	Rev. Harrison L. Packard,		80	12	10	0	0	16	0	0	0	20	46	1,850	900	'29	11,000	18,000	1,650
Lakeville,	Dea. C. F. Paull,		55	16	45	0	20	28	4	7	0	25	129	700	p520			7,500	0
Lancaster,	Edward C. Page,		100	0	121	7	10	69	46	11	15	2	281	5,776	p1,000	'11	15,000	16,028	0
Lanesboro,			0	0	5	0	0	2	0	0	0	6	13	405	250	'20	4,000	2,607	0

p, Free use of parsonage. a, Missionary aid to salary. † Both rent and aid. * No parsonage.

Churches		Clerks	Ministers			Members				Admitted			Removed				Bapt.		
City or Town	Org.	Name	Name	Ord.	C'd	Ma.	Fe.	To.	Ab.	C.	L.	To.	Di.	L.	Dc.	To.	Ad.	Inf.	Fam.
Lawrence, Lawrence st.,	1847	Albert I. Couch,	William E. Wolcott. *p. c.*	'81	'85	152	399	551	200	6	2	8	15	5	0	20	0	5	350
,, South,	1868	Philip W. Haseltine,	George E. Lovejoy, *p. c.*	'73	'03	68	153	221	23	3	0	3	1	2	0	3	3	6	212
,, Riverside,	1878	John R. Hamilton,	Ernest C. Davis, *p. c.*	'94	'05	31	95	126	28	3	1	4	2	0	0	2	0	8	125
,, Trinity,	1883	Wilbur E. Rowell,	Arthur Barber. *p. c.*	'01	'06	101	281	382	95	3	3	6	11	7	0	18	1	5	400
,, United,	1886	Herbert W. Davis,	Herbert G. Mank, *p. c.*	'89	'98	52	141	193	32	3	7	10	2	1	0	3	0	3	190
Lee,	1780	Dea. Charles H. Sabin,	John Barstow, *p. c.*	'87	'06	142	262	404	73	2	13	15	10	9	0	19	0	1	193
Leicester,	1719	George O. Currier,	J. Brainerd Thrall, *p. c.*	'78	'04	60	112	172	55	4	4	8	2	0	0	2	1	0	100
Lenox,	1769	Thomas S. Morse,	Clayton J. Potter, *p. c.*	'04	'04	55	98	153	47	0	0	0	2	2	1	5	0	2	80
Leominster,	1822	Walter N. Howe,	William B. Tuthill, *p.*	'97	'07	135	297	432	25	1	8	9	5	9	13	27	1	1	375
,, **North,**	1874	Mrs. Emma G. P. Hall,	Albert F. Newton, *p.*	'77	'01	23	67	90	21	0	6	6	0	2	0	2	0	0	100
Leverett,	1774	Mrs. E. J. Boynton,	Richard Scoles, *p.*	'80	'99	32	50	82	23	0	1	1	2	2	0	4	0	0	92
,, **Moore's Corner,**	1896	Mrs. Helen A. Ball,	Arthur L. Truesdell, *p.*	'05	'05	18	26	44	15	2	1	3	0	0	0	0	1	1	45
Lexington,	1868	James P. Prince,	Charles F. Carter, *p. c.*	'83	'96	66	154	220	32	4	11	15	1	0	0	1	3	1	175
Lincoln,	1747	George L. Chapin,	Edward E. Bradley, *p. c.*	'93	'93	28	50	78	29	0	6	6	2	0	0	2	0	0	55
Littleton,	1840	Mrs. Mary E. Dodge,	Robert N. Fulton, *p. c.*	'04	'03	49	74	123	29	3	1	4	2	9	1	12	2	2	54
Longmeadow,	1716	Walter P. Sherman,	Henry L. Bailey, *p. c.*	'89	'01	54	120	174	35	5	5	10	7	4	1	12	4	2	114
Lowell, Pawtucket,	1797	Dr. John J. Colton,	Edwin R. Smith, *p. c.*	'92	'03	57	130	187	30	10	4	14	2	6	3	11	8	4	220
,, 1st,	1826	Dea. Andrew Liddell,	Benjamin A. Willnott, *p. c.*	'96	'06	128	286	414	90	4	24	28	10	4	0	14	2	3	400
,, 1st Trinitarian,	1826	Charles T. Upton,	{ George F. Kenngott, *p.c.*	'89	'92	220	562	782	185	33	8	41	7	6	10	23	19	22	700
			{ Sarah A. Dixon, *asso. p.*	'97	'05														
,, Eliot,	1830	Frank A. P. Coburn,	{ John M. Greene, *p.em.*	'57	'70	159	360	519	100	8	10	18	7	3	0	10	1	19	400
			{ E. Victor Bigelow, *p. c*	'91	'01														
,, Kirk st.,	1845	Albert L. Thompson,	George E. Martin, *p. c.*	'79	'02	189	400	589	100	16	12	28	11	17	0	28	5	1	360
,, High st.,	1846	Dea. Francis N. Chase,	Allen C. Ferrin, *p. c.*	'96	'06	67	164	231	54	6	4	10	2	6	0	8	2	4	200
,, *French,*	1877	Paul Mertrude,	Charles L. Charron, *p.*	'98	'07	38	41	79		3	2	5	2	0	0	2	1	2	
,, Highland,	1884	Frank B. Wiggin,	A. Frederic Dunnels, *p. c.*	'84	'06	66	198	264	40	1	12	13	5	9	0	14	2	1	230
,, *Swedish,*	1885	August P. Anderson,	Frank A. L. Lindholm, *p.*	'98	'03	33	53	86	16	0	0	10	1	9	2	12	0	3	30
Ludlow, **Center,**	1789	Leavitt Perham,	W. Stanley Post, *p.*	'93	'05	74	102	176	41	0	2	2	3	5	0	8	0	0	70
,, Union,	1867	James E. Elphinstone,	Claude A. Butterfield, *p.*	'04	'04	64	124	188	20	12	15	27	2	6	0	8	2	8	140
Lunenburg,	1835	Edmund S. Francis,	[Austen T. Kempton, *Bapt.*]	'91	'04	25	56	81	13	0	0	0	2	1	3	6	0	0	75
Lynn, 1st,	1632	Guilford S. Newhall,	George W. Owen, *p. c.*	'03	'03	102	209	311	47	11	19	30	5	10	0	15	11	2	500
,, Central,	1850	T. E. P. Wilson,	Charles F. Weeden, *p. c.*	'87	'01	135	296	431	52	11	21	32	13	7	0	20	3	8	500
,, Chestnut st.,	1860	Walter E. Fairbanks,	[Ralph A. Ward, *Lic.*]		'06	23	72	95	15	0	0	0	1	3	0	4	0	0	65
,, North,	1869	Dea. W. Fred. Haskell,	Arthur J. Covell, *p. c.*	'90	'98	82	190	272	45	5	7	12	2	8	0	10	4	11	400
,, *Scandinavian,*	1888	Carl Miller,	John A. Johnson, *p. c.*	'92	'88	75	76	151	3	6	5	11	1	4	2	7	0	8	300
Lynnfield, **Center,**	1720	R. George Restall,	William E. Renshaw, *p.*	'84	'01	23	66	89	23	0	5	5	0	0	0	0	0	0	80
,, 2d,	1854	Mrs. Carrie L. Averell,	William E. Renshaw, *p.*	'84	'01	3	23	26	3	0	0	0	1	0	0	1	0	0	70
Malden, 1st,	1649	Tenney Morse,	Henry H. French, *p. c.*	'81	'95	223	562	785	131	15	10	25	9	11	1	21	4	3	650
,, Maplewood,	1874	Dea. Lawrence T. Wight,	[Oscar S. Smith, *Meth.*]	'04	'06	64	162	226	46	5	5	10	2	9	0	11	3	1	400
,, Linden,	1876	George A. Sargent,	[Walter L. Ewing, *Lic.*]		'06	18	55	73	17	0	0	0	1	7	0	8	0	1	100
,, *Swedish,*	1897	Charles A. Peterson,				8	7	15	0	0	0	0	1	3	0	4	0	0	4

Linden, *see* Malden.

Magnolia, *see* Gloucester.

CHURCHES	SUNDAY SCHOOL		Y.P.S.	BENEFICENCE									Home Exp.	SALARIES, VALUES, ETC.				
Place	Superintendent	Mem.	Mem.	Foreign Miss.	Ed'n	Ch. Bdg	Home Miss.	A.M. A.	S. S.	Min. Aid	Other	Total		Salary, etc.	Ch. Erec.	Value of Ch. Prop.	Inv. Funds	Amt. of Debt
Lawrence, L. st.	Charles H. Choate,	300	125	$301	$85	$155	$550	$179	$64	$0	$123	$1,457	$4,300	$2,500	'47	$20,000	$500	$0
,, South,	Rev. George E. Lovejoy, m	262	85	43	0	0	32	5	0	0	0	80	3,934	1,200	'97	24,000	0	5,600
,, Riverside.	Richard Shiers,	190	0	0	0	0	15	0	2	0	22	39	1,160	a900	'78	2,000		
,, Trinity,	George B. Thomas,	240	40	186	36	25	94	46	19	0	222	628	4,800	2,500	'59	40,000	1,050	0
,, United,	C. E. Preston,	186	63	105	5	5	19	27	8	5	55	229	3,002	1,200	'97	17,000	0	3,500
Lee,	Augustus R. Smith, h	285	123	1,895	59	87	850	283	70	0	3,299	6,543	3,267	p1,800	'57	35,000	1,000	0
Leicester,	Raymond McFarland, h	127	30	246	14	8	227	177	4	17	8	701	2,488	p1,200	1901	45,000	19,332	0
Lenox,	Manton R. Sedgwick,	73	0	310	8	9	102	28	10	6	172	645	2,825	p1,200	'05	30,000	1,500	1,675
Leominster,	Frederick T. Platt, h	433	120	220	27	41	380	152	25	0	439	1,284	4,100	1,800	'72	*60,000	0	0
,, North,	Dea. J. G. Putnam,	143	23	52	0	14	54	66	0	12	68	266	1,650	p800	'79	18,500	9,500	0
Leverett,	Frank E. Field,	78	14	14	0	10	10	10	6	0	43	93	538	†650	'37	5,000	700	0
,, Moore's Cor.,	Mrs. Ellen M. Pratt,	52	0	2	0	4	5	0	1	0	2	14	268	a325	'98	3,500	0	275
Lexington,	Sylvester P. Robertson,	168	20	245	43	95	344	194	53	17	345	1,336	4,778	2,200	'93	*45,000	1,000	0
Lincoln,	Clifford B. Whiting,	45	24	351	80	34	385	296	20	20	307	1,493	1,300	p1,000	'91	35,000	4,500	0
Littleton,	Frank H. Farmer,	105	42	71	11	12	27	17	0	10	79	227	1,721	p950	1900	10,000	4,000	500
Longmeadow,	William B. Medlicott,	156	32	403	59	41	304	128	14	16	135	1,100	2,014	p1,200	1768	27,000	2,300	0
Lowell, Pawt't,	Dea. Warren C. Hamblett, h	338	46	322	0	0	250	30	0	0	115	717	3,663	p1,200	'94	40,000	700	3,300
,, 1st,	Will K. Nelson, h	483	42	350	0	0	44	69	0	0	215	678	5,470		'84	65,000	0	
,, 1st Trin.,	Albert A. Ludwig, h	662	172	64	17	13	136	30	22	21	500	803	7,656	3,500	'98	40,000	5,000	5,500
,, Eliot,	George S. Hull, h	258	60	215	40	10	345	28	90	12	285	1,025	6,500	2,500	'74	75,000	2,000	0
,, Kirk st.,	Nathaniel H. Atkins,	327	55	573	104	111	925	120	75	75	8,089	10,072	7,958	3,600	'46	40,000	4,000	0
,, High st.,	Haven G. Hill,	218	0	198	24	46	86	92	21	0	1,250	1,717	7,691	2,500	46	30,000	5,040	0
,, *French*,	Albert Mertrude,	42																
,, Highland,	Frank J. Spooner,	278	66	231	0	0	359	0	0	0	589	1,179	2,926	1,800	'87	35,000	0	0
,, *Swedish*,	David Peterson,	60	36	0	0	5	5	0	0	0	36	46	1,206	a780	'86	6,000	0	500
Ludlow, Center,	Charles W. Streeter,	140	36	96	7	8	37	20	30	0	35	233	1,122	p800	'61	9,500	5,931	0
,, Union,	Rev. C. A. Butterfield,	180	80	63	60	0	0	10	11	0	289	433	2,051	1,000	'67	*4,000	0	0
Lunenburg,	Mrs. E. E. Keese,	116	55	39	0	4	52	10	9	0	141	255	1,200	p700	'42	5,100	6,000	0
Lynn, 1st,	John W. McKenzie, h	305	42	172	22	98	56	43	15	16	414	836	5,638	1,600	'72	*70,000	2,100	7,056
,, Central,	Edwin B. Redfield,	510	90	347	30	42	381	52	70	2	1,341	2,265	6,212	2,250	'90	100,000	500	0
,, Chestnut st.	Dea. Benj. H. Crombie,	80	0	0	0	0	0	0	0	0	61	61	750		'60	*20,000	0	3,000
,, North,	F. A. Phillips, h	346	97	128	0	24	113	147	17	5	736	1,170	3,642	p1,850	'95	35,500	3,000	0
,, *Scand.*,	John A. Lindberg, h	131	76	82	0	0	0	8	0	0	23	113	3,476	900	1906	23,500	0	14,000
Lynnfield, Center,	R. George Restall, h	220	83	57	11	11	27	14	5	2	93	220	843	840	'32	8,750	3,800	0
,, 2d,	John W. Fuller,	64	22	12	0	1	17	1	0	0	20	51	792	†370	'57	*3,000	0	0
Malden, 1st,	Edward H. Hosford, m	784	55	840	30	36	2,205	65	30	34	1,082	4,322	7,928	3,000	'71	57,500	0	0
,, Maplewood,	Dea. H. S. Johnson, h	325	104	28	1	23	93	6	1	1	20	173	1,861	1,400	'77	10,000	0	1,700
,, Linden,	Rev. Walter L. Ewing, h	115	25	20	0	0	0	0	0	0	120	140	3,000	800	'76	*6,000	0	0
,, *Swedish*,	Ther Otto Peterson,	29	0	0	0	0	0	0	0	0	21	21	239				0	0

p. Free use of parsonage. a, Missionary aid to salary. † Both rent and aid. * No parsonage.

Churches		Clerks	Ministers			Members				Admitted			Removed				Bapt.		
City or Town	Org.	Name	Name	Ord.	C'd	Ma.	Fe.	To.	Ab.	C.	L.	To.	Di.	L.	Dc.	To.	Ad.	Inf.	Fam.
Manchester,	1716	Albert Cunningham,	C. Arthur Little, *p. c.*	'05	'05	53	126	179	25	10	0	10	3	1	0	4	9	3	215
Mansfield,	1838	Edward P. Fitts,	William M. Macnair, *p. c.*	'01	'01	101	224	325	54	15	6	21	10	8	0	18	12	10	300
Marblehead,	1684	Dea. Benjamin Savory,				49	156	205	26	2	1	3	9	5	0	14	1	4	280
Marion,	1703	Rev. Harry L. Brickett,	Harry L. Brickett, *p. c.*	'83	'94	24	60	84	16	3	3	6	1	1	0	2	3	4	110
Marlboro, 1st,	1666	Frederick L. Claflin,	Albert H. Wheelock, *p. c.*	'88	'06	118	271	389	80	0	12	12	6	11	0	17	0	3	250
Marshfield, 1st,	1632	Edward E. Ames,	Burton A. Lucas, *p.*	'97	'01	27	60	87	24	1	2	3	0	1	3	4	0	0	115
,, **Hills,**	1835	Israel H. Hatch,	John W. Lees, *p.*	'70	'06	11	27	38	12	0	4	4	1	0	0	1	0	1	38
Mattapoisett,	1736	L. LeB. Dexter,	C. Julian Tuthill, *p.*	'94	'05	15	58	73	18	0	0	0	1	10	0	11	0	1	80
Maynard,	1852	Gavin Taylor,	Eugene F. Hunt, *p. c.*	'84	'05	64	173	237	58	19	12	31	3	6	0	9	9	5	250
Medfield,	1828	George W. Lane,	Leroy M. Pierce, *p.*	'70	'97	32	102	134	34	3	5	8	3	1	0	4	1	10	75
Medford, Mystic,	1847	Charles E. Miller,	George M. Butler, *p. c.*	'02	'04	132	290	422	46	5	14	19	8	4	3	15	3	7	360
,, **West,**	1872	Henry Newcomb,	Burt L. Yorke, *p. c.*	'99	'04	84	184	268	56	4	20	24	0	0	0	0	3	6	300
,, Union,	1887	William H. Hodgman,	John Wild, *p.*	'92	'04	48	93	141	43	14	3	17	1	4	7	12	4	18	140
Medway, 2d, **West,**	1750	William W. Ollendorff,	George R. Hewitt, *p.*	'86	'02	46	108	154	7	8	3	11	3	3	0	6	5	0	125
,, Village,	1838	William N. Hitchcock,	Loring B. Chase, *p.*	'00	'07	43	112	155	42	0	0	0	4	1	0	5	0	5	110
Melrose,	1848	Dea. Isaac A. Cochran,	Thomas Sims, *p. c.*	'75	'97	168	347	515	69	5	15	20	6	11	0	17	1	7	500
,, **Highlands,**	1875	George W. Basford,	John O. Paisley, *p. c.*	'92	'06	108	224	332	38	1	14	15	2	13	8	23	0	8	250
Merrimac,	1726	Richard A. Sargent,	James W. Flagg, *p. c.*	'82	'01	125	250	375	100	8	3	11	4	2	0	6	6	2	230
Methuen,	1729	Harry E. Moore,	Charles H. Oliphant, *p. c.*	'76	'84	81	187	268	41	2	2	4	10	1	0	11	0	4	250
Middleboro, 1st,	1694	Dea. Augustus H. Soule,	Arthur G. Cummings, *p. c.*	'05	'05	49	90	139	28	2	1	3	3	1	0	4	1	1	130
,, **North,**	1748	Dea. Percy W. Keith,	James A. Lytle, *p.*	'01	'06	35	71	106	17	0	0	0	0	7	0	7	0	1	90
,, Central,	1847	Henry W. Sears,				109	240	349	56	3	9	12	7	5	0	12	1	0	325
Middlefield,	1783	George S. Bell,[a]				28	46	74	39	0	0	0	0	2	0	2	0	0	50
Middleton,	1729	Galen B. Howe,	Elliot L. Moses, *p. c.*	'06	'06	28	69	97	30	0	0	0	5	3	0	8	0	0	144
Milford,	1741	Frederick M. Daniels,	Franke A. Warfield, *p. c.*	'71	'02	83	211	294	78	0	4	4	5	7	0	12	0	0	330
Millbury,	1747	Miss Clara F. Woodbury,	George A. Putnam, *p. c.*	'60	'71	27	111	138	42	2	1	3	3	3	0	6	0	4	125
,, 2d,	1827	Ira N. Goddard,	Grove F. Ekins, *p. c.*	'04	'04	50	126	176	58	1	2	3	7	0	0	7	1	0	112
Millis,	1714	Dea. J. Warren Clark,	Wilson R. Buxton, *p.*	'94	'05	34	70	104	33	2	6	8	3	1	0	4	1	7	153
Milton,	1678	Joseph F. Sears,	Henry S. Huntington, *p.*	'66	'88	38	74	112	24	1	4	5	2	0	0	2	0	4	120
,, **East,**	1843	Dea. Frank Kemp,	George H. Credeford, *p.*	'91	'06	18	50	68	5	3	4	7	2	0	2	4	0	4	125
Monson,	1762	Miss H. Leonora Stiles,				125	244	369	80	22	10	32	5	5	0	10	17	3	305
Montague,	1752	Sanford Marsh,	Charles L. Tomblen, *p.*	'77	'07	35	75	110	25	0	0	0	6	1	0	7	0	0	100
,, **Millers Falls,**	1872	Henry S. Johnston,	Charles Clark, *p.*	'94	'05	23	57	80	18	2	3	5	0	0	0	0	2	2	100
,, **Turners Falls,**	1875	Frank N. Conant,	Frank N. Merriam, *p. c.*	'92	'97	34	78	112	18	0	0	0	1	4	0	5	2	15	135
Monterey,	1750	Mrs. Wilbur F. Miner,	John Dooly, *p. c.*	'72	'98	28	55	83	24	4	1	5	1	8	0	9	2	0	80
Mt. Washington,	1874	Mrs. Cora E. Schutt,				5	16	21	11	0	10	10	0	0	0	0	0	0	17
*Nahant,	1850	Edmund B. Johnson,	Arthur S. Burrill, *p.*	'96	'05	9	29	38	4	2	2	4	0	2	0	2	4	0	125
Nantucket,	1728	Miss Phebe W. Bunker,	Frederick W. Manning, *p.*	'91	'02	18	86	104	12	17	6	23	6	1	2	9	14	0	111
Natick,	1802	Frank O. Brown,	Morris H. Turk, *p. c.*	'98	'04	159	383	542	68	4	8	12	13	6	0	19	4	11	300

[a] Chester, R. F. D. * Recognized as Cong'l Church, 1905. Manomet, *see* Plymouth. Maplewood, *see* Malden. Millers Falls, *see* Montague. Mill River, *see* New Marlboro. Millville, *see* Blackstone. Mittineague, *see* West Springfield. Moore's Corner, *see* Leverett. Montvale, *see* Woburn.

CHURCHES	SUNDAY SCHOOL		Y.P.S.	BENEFICENCE									Home Exp.	SALARIES, VALUES, ETC.				
Place	Superintendent		Mem.	Mem.	Foreign Miss.	Ed'n	Ch. Bdg	Home Miss.	A.M.A.	S.S.	Min. Aid	Other	Total		Salary, etc.	Ch. Erec.	Value of Ch. Prop.	Inv. Funds	Amt. of Debt
Manchester,	Alfred L. Sabin,		168	0	$6	$8	$7	$10	$7	$11	$0	$25	$74	$2,100	$1,200	'09	$23,500	$2,000	$0
Mansfield,	William A. Copeland,	h	300	60	310	14	32	104	63	22	0	160	705	2,913	1,400	'39	*15,000	100	0
Marblehead,	John G. Brompton,		319	35	46	29	13	62	52	0	0	60	202	4,114	1,500	'24	20,000	11,500	0
Marion,	William C. Rondenbush,		140	45	45	0	0	50	0	0	0	31	126	3,235	p1,300	'41	25,000	42,000	0
Marlboro, 1st,	Silas E. Simonds,		383	48	269	40	18	157	163	39	31	196	913	6,546	p1,500	'53	40,065	2,100	0
Marshfield, 1st,	Walter S. Seaverns,	hm	128	37	15	6	7	51	0	12	0	11	102	966	800	'38	5,000	4,700	0
,, Hills,	Miss Agnes L. Sherman,	h	49	0	13	6	4	14	12	6	0	4	59	1,140	600	'37	5,000	12,700	0
Mattapoisett,	Rev. C. Julian Tuthill,	h	95	40	23	11	34	30	116	13	0	33	260	1,400	p900	'46	10,000	10,000	0
Maynard,	Frank E. Sanderson,		260	60	47	0	22	32	23	8	0	488	620	2,301	p1,000	'53	22,000	0	3,000
Medfield,	Richard E. Cole,	h	141	94	70	5	5	57	28	5	0	35	205	1,232	p600	'77	13,000	5,000	0
Medford, Mystic,	Walter C. Henderson,	hm	464	88	210	33	30	354	233	156	18	139	1,173	6,130	1,800	'48	35,000	0	0
,, West,	George H. Remele,		362	36	227	35	20	169	32	12	20	417	932	6,787	1,800	1904	66,000	10,000	16,000
,, Union,	Percy H. Hodgman,		247	100	87	8	17	48	6	10	0	33	209	1,560	a1,100	'87	3,500	0	0
Medway, 2d, W.,	Frank Sweet,		120	86	17	35	14	34	25	5	0	70	200	1,832	900	'13	22,500	1,000	1,000
,, Village,	John H. Ward,				27	0	15	27	27	14	0	16	126			'38	10,000	6,000	0
Melrose,	Willis C. Goss,	hm	1003	173	263	46	144	530	269	84	14	735	2,085	7,025	p2,500	'70	60,000	0	0
,, Highlands,	Harry W. Hicks,	h	637	120	161	13	9	126	37	10	32	164	552	5,310	2,000	'95	*42,000	0	11,310
Merrimac,	B. Frank Sargent,		238	79	56	10	10	34	9	14	12	21	166	3,428	1,200	'60	15,000	7,150	0
Methuen,	Isaac Hartshorne,		199	53	197	84	25	30	25	25	20	359	765	3,579	p1,800	'55	95,000	8,000	1,000
Middleboro, 1st,	Albert Deane,		100	30	27	14	45	25	20	20	5	48	204	1,500	800	'28	7,000	8,640	0
,, North,	Dea. Percy W. Keith,		93	24	52	12	12	87	42	10	0	0	215	1,437	p800	'94	15,000	13,500	0
,, Central,	Henry Soule,	h	364	84	281	12	28	256	71	10	26	140	824	4,301	1,800	'49	29,000	910	0
Middlefield,	Wesley A. Olds,[a]		60	20	52	0	0	6	0	0	0	0	58	850	p700	1903	7,000	5,400	0
Middleton,	Edgar Gregory,	h	241	93	84	18	9	56	25	2	2	23	219	895	p700	'59	8,500	1,200	0
Milford,	J. Edward Barus,	h	254	25	306	27	43	229	49	0	0	661	1,315	5,500		'20	*19,000	0	0
Millbury,	Edward P. Davidson,	h	128	43	202	13	17	17	17	0	0	0	266	1,870	p1,000	'35	15,000	12,000	0
,, 2d,	George F. Chase,	h	188	30	324	79	29	257	47	40	0	76	852	2,900	1,200	'28	20,000	1,600	0
Millis	Melvin J. West,	h	153	46	100	15	8	16	20	7	0	0	166	2,832	1,000	'50	11,000	18,000	0
Milton,	George H. Hendry,[b]		178	22	184	18	35	39	15	24	0	9	324	1,450	1,000	'34	*9,500	2,900	0
,, East,	Frank Kemp,		90	20	12	0	0	0	0	0	0	32	44	1,587	1,000	'46	*10,000	0	3,000
Monson,	Alva M. Walker,	h	293	87	648	180	157	504	179	225	110	790	2,793	4,350	p1,600	'70	13,000	1,100	0
Montague,	Wilfred Raymond,		95	15	62	5	9	39	14	9	0	11	149	1,254	p700	'34	13,000	7,000	0
,, Millers Falls,	Mrs. E. W. Brown,	m	115	49	5	3	5	48	5	6	0	41	113	2,217	a900	'76	7,500	0	1,200
,, Turners F'lls,	Elmer D. Severance,		189	43	46	6	6	37	9	10	5	20	139	1,800	1,000	'81	12,500	0	1,300
Monterey,	Charles P. Hyde,	h	111	59	97	0	0	26	2	0	0	21	146	934	592	'50	3,000	4,436	0
Mt. Washington,	Miss S. Elizabeth Benson,[c]		18	0	0	0	0	0	0	5	0	0	5	415	180	'67	*1,000	1,000	0
Nahant,	Dea. Edmund B. Johnson,		90	43	0	1	0	4	0	3	0	45	53	1,350	800	'51	12,000	0	0
Nantucket,	Miss Pauline L. Smalley,	h	110	57	8	0	0	10	0	0	0	168	186	5,734	p1,000	'34	16,300	656	0
Natick,	Dea. H. Carlton Smith,		466	60	421	75	37	529	81	47	46	724	1,960	6,100	2,000	'75	80,000	6,546	4,650

[a] North Chester. [b] Mattapan. [c] Alandar.

p, Free use of parsonage. a, Missionary aid to salary. * No parsonage.

CHURCHES		CLERKS	MINISTERS			MEMBERS				ADMITTED			REMOVED				BAPT.		
City or Town	Org.	Name	Name	Ord.	C'd	Ma.	Fe.	To.	Ab.	C.	L.	To.	Di.	L.	Dc.	To.	Ad.	Inf.	Fam.
Natick, **South,**	1859	William J. Godendorf,	[Albert A. Felch, *Meth.*]	'03	'05	22	38	60	13	0	2	2	1	0	1	2	0	5	45
Needham,	1857	Joseph Willett,	Dan. R. Kennedy, jr., *p. c.*	'05	'05	63	113	176	46	4	8	12	7	2	1	10	2	10	100
New Bedford, **Acushnet,**	1696	Dea. Frederick B. Hawes,	William C. Martyn, *p. c.*	'98	'03	15	38	53	25	2	0	2	0	0	0	0	2	0	100
,, North,	1807	J. William Webber,	Frank E. Ramsdell, *p. c.*	'91	'03	151	381	532	71	14	4	18	8	4	0	12	4	3	400
,, Trinitarian,	1831	James C. Briggs,	Matthew C. Julian, *p. c.*	'72	'72	41	128	169	39	1	1	2	4	1	12	17	0	0	300
New Braintree,	1754	Dea. George K. Tufts,	Edward C. Hayes, *p.*	'03	'07	15	31	46	15	0	2	2	2	1	0	3	0	0	56
Newbury,	1635	Dea. John C. Rolfe,[a]	Charles S. Holton, *p. c.*	'92	'97	36	110	146	8	1	3	4	1	1	0	2	1	2	208
,, **Byfield,**	1702	Joseph N. Dummer,[b]	Herbert E. Lombard, *p. c.*	'96	'02	29	53	82	34	0	0	0	3	2	0	5	0	0	75
Newburyport, North,	1768	Frank W. Field,	Edward H. Newcomb, *p. c.*	'97	'03	103	244	347	92	1	2	3	5	1	0	6	1	1	250
,, Prospect st.,	1793	Charles R. Todd,	George P. Merrill, *p. c.*	'00	'03	39	146	185	43	3	0	3	7	2	0	9	0	3	229
,, Belleville,	1808	Charles A. Currier,				109	246	355	48	2	4	6	5	2	1	8	2	3	431
,, Whitefield,	1850	Dea. Nathan D. Dodge,	Leslie C. Greeley, *p. c.*	'98	'05	70	154	224	59	3	3	6	3	4	10	17		4	115
New Marlboro, 1st,	1744	Dea. Gilbert Hollister,				8	17	25	3	1	0	1	1	0	0	1	1	0	26
,, **Southfield,**	1794	Howard R. Cook,	Garrett V. Stryker, *p.*	'03	'07	21	42	63	10	0	3	3	1	0	0	1	0	2	25
,, **Mill River,**	1871	Dea. E. W. Rhoades,	Garrett V. Stryker, *p. c.*	'03	'03	24	51	75	6	8	0	8	0	1	1	2	6	0	108
New Salem,	1845	Walter H. Bliss,[c]	Charles H. Chapin, *p.*	'88	'03	22	32	54	10	0	0	0	0	0	0	0	0	0	100
,, North,	1903	Mrs. Clara L. Cummings,[d]	Charles H. Chapin, *p.*	'88	'03	11	13	24	4	4	0	4	1	2	0	3	4	0	52
Newton, 1st, **Center,**	1664	Herbert J. Kellaway,	Edward M. Noyes, *p. c.*	'83	'94	204	314	518	70	4	11	15	7	9	0	16	1	9	335
,, 2d, **West,**	1781	Charles A. Wyman,	H. J. Patrick, *p. em.*	'54	'60	108	223	331	45	3	4	7	4	4	0	8	2	1	250
,, Eliot,	1845	Everett E. Kent,	H. Grant Person, *p. c.*	'94	'07	228	416	644	70	9	13	22	12	26	0	38	3	13	350
,, **Auburndale,**	1850	Henry G. Hildreth,	Calvin Cutler, *p. c. em.*	'62	'67	140	253	393	105	4	11	15	10	13	0	23	4	3	223
,, North,	1866	Edwin L. Frye,	Henry E. Oxnard, *p. c.*	'94	'00	42	74	116	30	0	2	2	2	1	0	3	0	6	85
,, **Newtonville,**	1868	Dea. Wallace C. Boyden,	Jay T. Stocking, *p. c.*	'01	'05	122	279	401	96	21	30	51	5	11	1	17	7	3	275
,, **Highlands,**	1872	William B. Wood,	George T. Smart, *p. c.*	'88	'02	89	202	291	59	5	5	10	3	6	0	9	2	4	250
Norfolk,	1795	Dea. Lyman E. Ware,				30	41	71	19	3	4	7	1	2	0	3	2	4	84
North Adams,	1827	Dea. George W. Chase,	Theodore E. Busfield, *p. c.*	'83	'03	253	496	749	137	12	20	32	9	9	6	24	5	13	450
Northampton, 1st,	1661	William G. Bassett,	Henry T. Rose, *p. c.*	'70	'92	113	357	470	60	2	11	13	6	8	0	14	0	2	300
,, Edwards,	1833	Isaac Bridgman,	Willis H. Butler, *p. c.*	'98	'03	138	353	491	83	7	19	26	8	18	0	26	4	15	300
,, **Florence,**	1861	William Cordes,	{ Elisha G. Cobb, *p. em.*	'60	'66	93	180	273	43	19	7	26	6	6	0	12	0	7	200
			{ S. Allen Barrett, *p.*	'88	'02														
North Andover,	1834	Edmund C. Sargent,	John L. Keedy, *p. c.*	'94	'05	84	166	250	66	14	5	19	1	2	0	3	8	13	230
North Attleboro, **Oldtown,**	1712	Carlos F. Hunt,	John Whitehill, *p.*	'61	'69	26	52	78	9	2	0	2	1	0	0	1	1	3	95
,, **A. Falls,**	1874	Dea. Edwin L. Evans,	Zenas Crowell, *p.*	'77	'00	27	77	104	15	0	0	0	0	0	1	1	0	4	150
,, Trinity,	1892	Dea. D. Sanford Hall,				21	67	88	24	1	2	3	3	3	0	6	1	2	100
Northboro,	1832	Mrs. Mary A. Foss,	Albert D. Smith, *p. c.*	'88	'96	32	75	107	27	3	6	9	1	0	0	1	3	0	94
Northbridge, **Center,**	1782	Dea. Irving O. Darling,	James H. Childs, *p.*	'75	'84	22	54	76	14	2	1	3	3	3	0	6	0	0	88
,, **Whitinsville,**	1834	William J. Love,	John R. Thurston, *p. c.*	'59	'71	87	176	263	41	4	2	6	4	7	0	11	4	26	311
,, Rockdale,	1879	Harry A. Robie,	Frederick T. Knight, *p.*	'97	'04	25	51	76	19	6	2	8	3	0	0	3	3	0	70
North Brookfield,	1750	Miss Clara A. Anderson,	Samuel B. Cooper, *p. c.*	'87	'02	99	218	317	89	3	4	7	8	7	1	16		2	245
Northfield,	1825	Miss Mary T. Dutton,	N. Fay Smith, *p.*	'95	'05	124	328	452	183	20	13	33	9	32	0	41	9	2	175

[a] Newburyport.
Neponset, *see* Boston.

[b] Rowley.

[c] Millington.
New Boston, *see* Sandisfield.

[d] Orange, R. F. D.
Newtonville, *see* Newton.

CHURCHES	SUNDAY SCHOOL		Y.P.S.	BENEFICENCE									Home Exp.	SALARIES, VALUES, ETC.				
Place	Superintendent	Mem.	Mem.	Foreign Miss.	Ed'n	Ch. Bdg	Home Miss.	A.M. A.	S. S.	Min. Aid	Other	Total		Salary, etc.	Ch. Erec.	Value of Ch. Prop.	Inv. Funds	Amt. of Debt
Natick, South,	Stephen W. Beach,	60	35	$23	$3	$2	$6	$0	$0	$0	$26	$60	$787	$700	'63	$5,500	$0	$1,000
Needham,	Harold Sheperdson,	90		0	0	0	0	0	0	0	15	15	1,500	1,100	'87	15,000		0
New Bedford, A.	Dea. Frederick B. Hawes,	81	0	0	0	0	0	0	4	0	69	73	1,550	p1,100	'67	16,000	0	0
,, North,	John Q. Ryder, h	501	130	1,000	37	20	886	16	15	0	1,786	3,760	5,400	3,000	'36	*50,000	5,000	0
,, Trinitarian,	William E. Sargent,	303	82	256	62	30	819	37	23	0	2,865	4,092	7,093	2,500	'91	58,000	6,000	2,550
New Braintree,	Dea. Horatio Moore,	60	20	35	0	0	0	75	4	0	200	314	550	600	1800	5,000	1,300	0
Newbury,	William T. Humphreys,	145	33	124	17	19	178	31	10	12	212	603	2,264	1,200	'69	20,500	18,000	900
,, Byfield,	J. N. Dummer,[a]	50	0	30	0	6	39	7	5	0	29	116	1,000	750	'33	1,300	1,400	200
Newburyport, N.	John T. Lunt, h	237	50	305	78	29	237	81	18	0	352	1,100	2,400	1,500	'62	21,700	750	1,300
,, Prospect st.,	Dea. Charles A. Bliss,	219	25	266	35	24	384	113	19	17	412	1,260	2,200	1,200	1793	7,000		1,800
,, Belleville,	Charles W. Perry, h	343	27	141	114	17	64	34	2	0	319	591	4,143	1,500	'67	35,500	4,804	0
,, Whitefield,	Franklin Conant,	115	35	29	0	0	20	31	0	0	173	262	2,100	1,200	'50	12,000	0	3,000
New Marlboro,	Elmer Leffingwell, h	24	0	21	0	0	6	0	0	1	0	28	241	a200	1744	3,800	700	0
,, Southfield,	Alvan W. Chapin,	51	40	34	0	5	6	10	3	3	4	65	500	p350	1794	4,000	4,125	0
,, Mill River,	Zenas A. Rhoades, h	116	44	61	0	0	21	0	5	0	0	87	943	p600	'71	3,000	0	0
New Salem,	Mrs. Charles H. Chapin, h	87	23	19	5	9	10	12	4	2	25	86	450	†525	'45	5,000	5,600	0
,, North,	Dea. Eugene Bullard,	50	0	0	0	0	17	0	0	0	48	65	150	a175			500	0
Newton, 1st,	Louis C. Smith,	265	92	2,992	462	458	2,578	320	289	92	1,442	8,633	9,995	4,200	1904	*150000	0	0
,, 2d, West,	Benjamin J. Bowen, h	289	0	1,135	64	69	874	431	7	75	2,494	5,148	5,825	2,700	'48	55,300	0	0
,, Eliot,	Thomas Weston, jr., h	474	20	4,470	3067	3,100	9,478	1108	196	329	8,074	29,852	15,727	5,000	'88	180,000	15,000	0
,, Auburndale,	Chauncy B. Conn, h	370	160	4,472	48	44	980	300	33	82	705	6,664	6,502		'57	34,600	1,000	0
,, North,	William E. Lowry,	153	75	9	5	0	3	5	4	0	44	70	1,000	1,000	'73	30,000	0	1,700
,, Newtonville,	Daniel P. Jewett,	222	100	662	103	62	1,582	294	61	123	395	3,282	9,481	3,000	'95	103,000	0	27,000
,, Highlands,	George M. Kerr,	253	48	565	19	28	398	193	9	46	358	1,616	22,139	3,000	1905	*75,000	0	0
Norfolk,	Edward W. Mann,	103	52	21	0	0	44	0	5	0	52	122	779	a625	'30	8,500	1,200	0
North Adams,	William W. Butler,	330	80	421	30	60	417	118	20	20	305	1,391	8,300	p2,500	'64	75,000	0	0
Northampton, 1st	R. F. Armstrong,	200	45	1,834	0	125	508	442	0	10	1,621	4,540	5,640	2,500	'78	100,000	2,000	
,, Edwards,	William H. Gere, h	434	25	1,033	89	41	707	205	45	0	594	2,714	5,992	2,300	'72	65,000	341	0
,, Florence,	Alexander Caird, h	250	85	243	14	21	26	19	18	16	246	603		p1,350	'61	19,000	0	
North Andover,	George E. Hathorn,	261	122	19	10	223	166	26	15	10	84	553	3,404	p1,500	'65	28,700	13,676	0
North Attleboro,	Rev. John Whitehill,	153	46	42	0	2	5	6	4	0	14	73	1,132	p700	'28	9,500	1,800	0
,, A. Falls,	Jesse Mason, h	200	40	135	21	18	31	8	8	10	45	276	1,840	1,200	'74	17,000	0	0
,, Trinity,	Mrs. Henry Bennett, h	124	14	57	0	0	0	8	9	0	43	117	1,700	1,100	'95	6,600	0	1,200
Northboro,	Francis H. Atwood, h	139	0	109	28	28	76	63	22	8	30	364	1,306	800	'35	9,000	6,300	0
Northbridge, C.,	Bradford Seagrave, h	176	51	64	6	10	32	6	8	0	27	153	800	p750	'35	6,000	5,600	0
,, Whitinsville,	Arthur F. Whitin,	459	38	10,437	2974	2075	5,582	1669	722	409	943	24,811	4,948	p1,900	'98	100,000	1,126	0
,, Rockdale,	Benjamin W. Brown, h	145	62	89	10	10	12	57	10	10	47	245	1,200	p800	'99	12,000	0	800
North Brookfield,	Alvin L. Newman, h	286	54	149	7	8	397	30	7	0	57	655	2,690	1,000	'23	34,000	6,094	0
Northfield,	Elmer F. Howard, h	331	90	498	0	38	261	36	0	26	369	1,228	3,624	2,300	'88	20,000	3,000	0

[a] Rowley.

p, Free use of parsonage. a, Missionary aid to salary. † Both rent and aid. * No parsonage.

CHURCHES		CLERKS	MINISTERS		MEMBERS					ADMITTED			REMOVED				BAPT.		
City or Town	Org.	Name	Name	Ord.	C'd	Ma.	Fe.	To.	Ab.	C.	L.	To.	Di.	L.	Dc.	To.	Ad.	Inf.	Fam.
North Reading,	1720	Dea. Isaac A. Flint,	John H. Hoffman, *p.*	'77	'00	34	78	112	28	0	6	6	4	2	0	6	0	0	100
Norton,	1832	Rev. Charles A. Ratcliffe,	Charles A. Ratcliffe, *p.*	'91	'01	15	44	59	10	0	1	1	1	2	0	3	0	0	90
Norwood,	1736	Herbert M. Plympton,	Arthur H. Pingree, *p. c.*	'98	'02	93	168	261	43	20	9	29	3	4	0	7	0	6	310
Oakham,	1767	Dea. Jesse Allen,	Willard E. Streeter, *p.*	'87	'06	33	75	108	32	0	0	0	0	2	1	3	0	0	125
Orange, **North,**	1843	Miss Mary E. Goodell,	John Graham, *p.*	'00	'05	6	16	22	3	0	0	0	0	0	0	0	0	1	20
,, Central,	1846	Dea. Frederic D. Kellogg,	John K. Moore, *p. c.*	'98	'05	102	205	307	54	9	3	12	7	5	0	12	6	9	310
,, *Swedish,*	1889	A. F. Johnson,	August L. Anderson, *p.*	'86	'06	27	33	60	2	0	1	1	0	6	7	13	0	0	35
Orleans,	1646	Orville W. Crosby,	Howard A. Morton, *p.*	'02	'05	29	91	120	30	6	1	7	3	1	2	6	6	0	100
Otis,	1779	Mrs. Mary J. Somes,	[Robert C. Habberley, *Lic.*]		'04	20	39	59	18	3	1	4	2	0	0	2	2	1	115
Oxford,	1721	Mrs. J. R. Woodward,	John P. Marvin, *p.*	'89	'07	30	92	122	24	0	0	0	3	4	2	9	0	9	135
Palmer, 1st, **Thorndike,**	1730	Joseph F. Davis,	Frederick C. Taylor, *p.*	'91	'02	22	42	64	21	2	0	2	1	0	0	1	0	1	60
,, 2d,	1847	L. H. Gager,	Frank S. Brewer, *p.*	'94	'06	61	146	207	62	1	4	5	4	6	4	14	0	3	225
,, **Three Rivers,**	1876	Arthur W. Warriner,				108	123	231	108	9	1	10	1	15	1	17	2	4	125
Paxton,	1767	Arthur W. Dwyer,	George H. Pratt, *p.*	'66	'01	24	70	94	23	1	2	3	0	2	0	2	1	6	77
Peabody, South,	1713	Dea. Peter J. Frye,	Will A. Dietrick, *p. c.*	'99	'06	72	200	272	47	5	8	13	10	8	23	41	4	0	
,, 2d,	1874	Miss Mary Tudbury,	William F. Warren, *p.*	'78	'07	21	57	78	20	0	0	0	1	0	0	1	0	0	150
,, **West,**	1883	Dea. F. K. McIntire,	Warren L. Noyes, *p.*	'68	'05	17	36	53	17	2	2	4	1	2	0	3	2	0	113
Pelham,	1837	Mrs. Lucy E. Tillson,				5	11	16	3	0	0	0	0	0	0	0	0	0	17
,, Packardville, **Enfield,**	'69	Darius O. Chickering,				12	17	29	4	0	2	2	0	1	3	4	0	0	20
Pepperell,	1747	Marshall Merriam,	Robert W. Drawbridge, *p.*	'97	'06	70	166	236	31	14	3	17	8	10	0	18	11	1	176
Peru,	1770	Edwin Shumway,	[Addison F. Gifford, *Lic.*]		'05	14	25	39	9	1	3	4	2	0	0	2	1	0	24
Petersham,	1823	Charles K. Wilder,	Preston R. Crowell, *p.*	'90	'97	9	40	49	6	7	1	8	0	2	0	2	4	2	24
Phillipston,	1785	Mrs. Lyman B. Smith,	William L. Muttart, *p.*	'94	'04	19	34	53	20	0	2	2	2	2	0	4	0	0	57
Pittsfield, 1st,	1764	Henry A. Brewster,	William V. W. Davis, *p. c.*	'77	'93	192	399	591	93	13	14	27	15	17	1	33	1	12	500
,, 2d,	1846	Mrs. M. Harrison,	Thomas N. Baker, *p.*	'97	'01	9	17	26	6	3	1	4	1	0	0	1	3	0	50
,, South,	1850	Frank E. Pierson,	Walter A. Wagner, *p. c.*	'95	'06	182	265	447	41	6	10	16	2	14	49	65	2	0	120
,, Pilgrim Mem'l,	1897	William K. Bedford,	James E. Gregg, *p. c.*	'03	'03	90	119	209	19	12	12	24	1	8	4	13	5	12	180
,, *French,*	1903	Mrs. Nellie L. Vincent,	Rene Elsesser, *p. c.*	'03	'03	24	33	57	8	4	1	5	0	6	0	6	0	11	200
Plainfield,	1788	Dea. Seth W. Clark,	Alonzo T. Lamb, *p.*	'93	'05	28	42	70	18	2	1	3	3	0	0	3	1	0	85
Plymouth, **Manomet,**	1738	Mrs. Hiram D. Cleaveland,	Thomas M. Davies, *p.*	'69	'04	24	40	64	10	0	10	10	0	0	0	0	0	0	91
,, Pilgrimage,	1801	John W. Herrick,	William W. Donan, *p.*	'94	'05	70	250	320	36	9	14	23	6	8	42	56	1	1	400
,, **Chiltonville,**	1894	Miss Lena B. Nickerson,	Thomas D. McLean, *p.*	'93	'06	7	23	30	3	0	0	0	1	0	0	1	0	0	40
,, *Italian,* **North,**	1903	Romeo Carletti,	Enrico Rivoire, *p.*	'97	'02	41	17	58	5	4	0	4	0	0	0	0	0	6	45
Plympton,	1698	Miss Bessie W. Sherman,	Thomas F. Norris, *p.*	'78	'06	16	51	67	16	4	1	5	1	3	0	4	4	0	175
Prescott,	1823	Miss Delia P. Allen,	George L. Dickinson, *p.*	'76	'03	9	15	24	8	0	0	0	1	0	0	1	0	0	32
Princeton,	1764	Miss Susie A. Davis,	Charles E. Reeves, *p.*	'95	'06	40	104	144	33	0	5	5	3	9	0	12	0	0	125
Provincetown,	1714	Mrs. Mary N. Lewis,	Sidney Crawford, *p.*	'70	'00	9	40	49	5	1	1	2	0	0	0	0	1	0	40
Quincy, Bethany,	1832	Ernest D. Gourd,	{ Edward Norton, *p. em.*	'64	'74	156	282	438	60	20	17	37	5	8	0	13	5	10	450
			{ Edwin N. Hardy, *p. c.*	'90	'95														
,, **Wollaston,**	1876	Charles F. West,	Edward A. Chase, *p. c.*	'84	'99	67	117	184	20	5	6	11	3	7	2	12	0	6	150

[a] **Enfield, R. F. D.** Norwich, *see* Huntington. Oldtown, *see* North Attleboro. Packardville, *see* Pelham. Pigeon Cove, *see* Rockport.

CHURCHES	SUNDAY SCHOOL		Y. P. S.	BENEFICENCE									Home Exp.	SALARIES, VALUES, ETC.				
Place	Superintendent	Mem.	Mem.	Foreign Miss.	Ed'n	Ch. Bdg	Home Miss.	A.M. A.	S. S.	Min. Aid	Other	Total		Salary, etc.	Ch. Erec.	Value of Ch. Prop.	Inv. Funds	Amt. of Debt
North Reading,	Arthur F. Upton,	128	50	$32	$0	$0	$23	$27	$0	$5	$50	$137	$2,700	p$800	1736	$7,500	$3,450	$0
Norton,	Arthur E. Sweet,	90	20	24	6	2	10	60	3	0	0	105	1,582	p1,000	'82	20,000	6,000	0
Norwood,	H. Allen Halstead, h	366	75	954	15	88	95	151	79	4	580	2,016	4,906	p1,800	'83	37,500	1,653	0
Oakham,	Charles M. Packard,	85	58	0	0	0	0	7	25	1	50	83	673	600	'14	6,000	4,350	0
Orange, North,	Henry N. Frye,	30	6	0	0	0	10	0	0	0	6	16	137	a200	'60	900	0	0
„ Central,	Percy J. King, h	317	105	344	21	22	123	49	23	0	0	582	3,317	1,500	'95	25,000	2,700	0
„ *Swedish*,	Carl J. Engvall,	87		0	0	0	0	0	0	0	100	100	1,200	700	'91	4,500	0	0
Orleans,	Everett A. Cole,	98	41	44	0	0	63	17	7	0	123	254	1,410	850	'29	6,000	1,300	0
Otis,	Jared S. Adams, h	80	25	0	0	0	15	0	0	0	0	15	313	p650	'13	2,800	0	0
Oxford,	Dea. D. Milton Howe, h	125	34	132	4	10	155	60	14	5	50	430	2,100	p1,050	'29	16,000	30,000	0
Palmer, 1st,	Joseph F. Davis,	87	20	12	11	0	19	9	0	0	32	83	1,028	p800	'47	5,250	2,000	0
„ 2d,	L. H. Gager, h	406	59	160	45	46	63	182	24	16	200	736	2,300	p1,200	'47	12,000	0	0
„ Three Riv's,	Joseph T. Geer, h	276	53	23	30	2	119	370	2	0	29	575	2,171	p1,000	'77	11,500	0	0
Paxton,	Dea. Elisha A. Merrill, h	90	20	17	2	4	32	5	4	7	64	135	973	p600	1767	5,000	7,000	0
Peabody, South,	Richard E. Smith, h	282	49	349	142	25	538	62	22	40	302	1,480	4,813	1,800	'44	50,000	3,450	0
„ 2d,	Rev. William F. Warren,	125	65	0	0	5	0	0	0	0	11	16	660	p700	'84	9,000	1,200	600
„ West,	Arthur W. Felt,	113	28	7	0	7	21	14	5	4	37	95		a700	'85	4,300	0	0
Pelham,	Mrs. Jane Gully,	21	0	0	0	0	3	0	0	1	0	4	59	50	'41	*1,550	0	0
„ Packardville,	Darius O. Chickering,	53	24	10	0	0	5	0	0	0	9	24	100	a175	'69	2,000	0	0
Pepperell,	Miss Mary L. P. Shattuck, h	232	66	148	11	13	182	35	0	0	134	523	1,792	p1,000	'60	10,000	3,577	0
Peru,	Edwin Shumway, h	57	28	5	0	0	5	0	0	0	4	14	166	†450	'95	5,000	760	0
Petersham,	George K. Wilder,	65	32	196	31	82	193	81	41	0	80	704	1,008	p800	'33	7,000	1,520	0
Phillipston,	Lyman B. Smith, h	98	42	12	0	0	12	2	5	0	1	32	533	400	1785	4,700	1,600	0
Pittsfield, 1st,	George C. Harding,	278	0	2,541	225	102	1,447	127	53	66	10278	14,839	11,364	4,000	'52	112,500	2,079	0
„ 2d,	Dea. James Jacobs, h	45	11	5	0	0	1	7	2	0	24	33	597	a600	'46	*4,000	0	0
„ South,	Joseph E. Pierson, hm	415	85	125	12	12	16	20	12	14	963	1,174	5,511	2,250	'50	25,000	0	0
„ Pilgrim M.,	Rev. James E. Gregg, h	267	34	74	1	19	23	9	5	1	194	326	2,107	1,250	'97	*12,000	0	0
„ *French*,	A. C. Bouteiller, m	100	0	0	0	0	25	0	2	0	50	77	340	a840		0	0	0
Plainfield,	Edwin L. Atkins, h	95	0	35	1	0	3	2	0	4	1	46	500	450	'46	2,400	1,650	0
Plymouth, Man.,	Dea. Gideon H. Clark,	70	47	0	0	0	15	3	0	0	10	28	800		'26	2,500	300	0
„ Pilgrimage,	Harry W. Burns, h	454	72	164	5	4	55	12	6	0	454	700	5,569	1,500	'40	23,000	0	0
„ Chiltonville,	Mrs. G. A. Fish,	20											322		'41	6,000	0	0
„ *Italian*, No.,	Rev. Enrico Rivoire,	40	0	0	0	0	80	0	0	0	0	80	50	a720				0
Plympton,	Charles T. Torrey,	46	50	52	3	9	26	16	5	3	16	130	873	650	'30	3,200	225	0
Prescott,	W. F. Wendemuth,	31	0	0	0	0	12	0	8	0	2	17	300	a500	'48	1,500	1,000	0
Princeton,	William Roper, jr.,[a]	100	40	141	0	12	77	33	21	8	300	592	2,200	p1,200	'37	10,000	1,500	0
Provincetown,	Dea. James E. Rich,	25	0	0	0	2	12	0	2	0	0	16	880	p700	'42	3,500	2,500	0
Quincy, Beth.,	Eber E. Craig, h	755	190	221	50	117	260	60	54	0	2,270	3,032	5,472	2,200	'71	*40,000	4,300	0
„ Wollaston,	George H. Murray,	171	105	0	98	84	31	0	0	0	840	1,159	3,767	p1,500	'76	20,000	0	3,000

[a] East Hubbardston.

p, Free use of parsonage. a, Missionary aid to salary. † Both rent and aid. * No parsonage.

CHURCHES		CLERKS	MINISTERS			MEMBERS				ADMITTED			REMOVED				BAPT.		
City or Town	Org.	Name	Name	Ord.	C'd	Ma.	Fe.	To.	Ab.	C.	L.	To.	Di.	L.	Dc.	To.	Ad.	Inf.	Fam.
Quincy, Washington st.,	1883	Dea. Thomas B. Pollard,	Alfred R. Atwood, *p.*	'01	'05	34	63	97	20	21	16	37	2	6	3	11	14	27	350
,, **Atlantic,**	1885	Miss Louise S. Robb,	Jason G. Miller, *p.*	'99	'04	30	65	95	25	1	11	12	1	7	0	8	1	8	220
,, *Swedish,*	1889	Nels Anderson,	Jonas Anderson, *p.*	'97	'05	59	107	166	5	11	4	15	3	6	7	16	5	10	60
,, *Finnish,*	1895	Matti Piispanen,	Karl F. Henrikson, *p.*	'96	'96	36	36	72	9	15	0	15	0	20	0	20	0	20	45
,, Park and Downs,	1897	George A. Smith,	Henry G. Megathlin, *p.*	'96	'00	18	42	60	0	4	7	11	0	0	1	1	0	4	200
Randolph,	1731	William H. Leavitt,	John L. Sewall, *p. c.*	'82	'04	51	113	164	37	4	5	9	5	2	0	7	3	0	162
Raynham,	1731	Edward B. King,	Avery K. Gleason, *p.*	'86	'00	9	28	37	0	0	0	0	0	0	0	0	0	0	
,, **North,**	1875	Mrs. H. D. Lothrop,	Avery K. Gleason, *p.*	'86	'00	5	20	25	3	0	0	0	0	0	0	0	0	0	50
Reading,	1849	Dea. Frank W. B. Pratt,	Frank S. Hunnewell, *p. c.*	'88	'98	121	320	441	63	2	14	16	10	5	0	15	0	4	460
Rehoboth,	1721	Miss Elizabeth B. Pierce,	Charles B. Wathen, *p.*	'83	'96	50	86	136	36	4	4	8	2	2	0	4	4	0	150
Revere, 1st,	1828	George A. Dalrymple,	John W. Horner, *p. c.*	'76	'03	52	99	151	46	2	4	6	6	8	0	14	0	4	200
,, Beachmont,	1881	Mrs. Lizzie A. Knowles,	[Ovid E. Mack, *Meth.*]	'04	'05	36	73	109	30	15	4	19	1	0	0	1	9	3	75
Richmond,	1765	John R. Ayer,				39	67	106	8	0	0	0	2	1	0	3	0	0	95
Rochester, 1st,	1703	Dea. John S. Ryder,	Henry A. Stevens, *p.*	'61	'02	20	40	60	17	1	1	2	0	0	0	0	0	0	70
,, **North,**	1753	Dea. George H. Randall,	John P. Trowbridge, *p. c.*	'74	'01	14	22	36	9	0	0	0	2	0	0	2	0	0	30
,, E., **W. Wareham,**	1887	George P. Morse,	John A. Pogue, *p.*	'96	'04	26	32	58	14	0	0	0	0	1	0	1	0	2	55
Rockland,	1813	Joshua S. Smith,	Edgar C. Wheeler, *p.*	'96	'02	78	187	265	39	0	0	0	3	1	8	12	0	5	300
Rockport, 1st,	1755	Dea. Calvin W. Pool,	Israel Ainsworth, *p. c.*	'80	'91	36	140	176	27	1	4	5	6	4	0	10	1	0	200
,, **Pigeon Cove,**	1874	Mrs. Charles T. Hale,	Edward P. Kelly, *p. c.*	'03	'03	12	45	57	15	3	0	3	0	0	1	1	3	0	80
,, *Swedish,*	1892	Olof Olson,	John E. V. Johnson, *p.*	'00	'06	15	18	33	0	0	0	0	0	5	0	5	0	0	50
Rowley,	1639	Benjamin P. Mighill,	Joseph N. Haskell, *p. c.*	'00	'05	39	99	138	29	0	0	0	1	2	0	3	0	1	145
Royalston,	1766	Dea. Frank W. Adams,	Francis J. Fairbanks, *p. c.*	'64	'93	29	55	84	24	1	0	1	2	2	0	4	0	2	95
,, **South**	1837	Rev. James A. Bates,	Samuel Holden, *p.*	'01	'06	15	30	45	19	0	4	4	3	2	0	5	0	0	71
Rutland,	1727	Dea. William C. Temple,	James A. Solandt, *p.*	'94	'04	90	115	205	57	6	5	11	5	5	0	10	4	2	145
Salem, Tabernacle,	1735	Dea. Ezra L. Woodbury,	De Witt S. Clark, *p. c.*	'68	'79	85	288	373	61	2	9	11	7	4	1	12	2	3	208
,, South,	1735	Joseph V. C. Howes,	[Harold C. Feast, *Lic.*]			57	164	221	57	0	0	0	6	4	2	12	0	0	
,, Crombie st.,	1832	Irving K. Annable,	Adolph A. Berle, *p.*	'87	'03	46	135	181		0	9	9	1	0	0	1	0	0	165
Sandisfield,	1756	Mrs. Sarah J. Hawley,	John C. Emery, *p.*	'72	'05	7	23	30	16	0	0	0	0	1	0	1	0	0	38
,, **New Boston,**	1874	Mrs. Emeline Strickland,	John C. Emery, *p.*	'72	'05	6	32	38	12	7	0	7	3	0	0	3	5	0	60
Sandwich,	1638	Dea. S. R. Bourne,	Charles M. Carpenter, *p.*	'90	'07	19	62	81	24	0	0	0	1	0	0	1	0	0	50
Saugus,	1732	Dea. John E. Stocker,	William B. Ronald, *p.*	'00	'06	19	45	64	22	1	1	2	0	5	6	11	0	1	85
,, **Cliftondale,**	1888	Dea. Charles W. Elmer,	Norman McKinnon, *p. c.*	'94	'05	94	154	248	41	9	20	29	0	7	1	8	3	7	300
Scituate, **Center,**	1635	Mrs. Julia E. Fitts,	Frederick B. Noyes, *p.*	'90	'05	22	57	79	6	0	1	1	0	0	0	0	0	0	50
Seekonk,	1888	Mrs. James E. Knapp,	James T. Pyke, *p.*	'84	'06	12	17	29	10	0	0	0	1	0	0	1	0	2	50
Sharon,	1741	Dea. Alfred C. Sampson,	Almon J. Dyer, *p. c.*	'86	'97	37	111	148	26	2	7	9	1	3	0	4	1	2	200
Sheffield,	1735	Dea. Dwight Boardman,	Elbridge C. Torrey, *p.*	'04	'06	30	72	102	24	1	2	3	3	4	0	7	0	1	84
Shelburne,	1770	Dea. Charles S. Allen,	Joseph A. Goodrich, *p.*	'96	'96	66	113	179	30	3	2	5	4	0	0	4	2	1	100
,, **Falls,**	1850	Dea. Charles P. Hall,	John A. Hawley, *p.*	'98	'02	47	145	192	38	13	6	19	4	6	1	11	7	4	175
Sherborn,	1685	Elijah C. Barker,	Edward B. Blanchard, *p.*	'92	'06	27	66	93	28	4	0	4	2	1	0	3	2	0	100
Shirley,	1828	Miss Mary A. Park,	Allen A. Bronsdon, *p.*	'97	'06	19	65	84	19	0	2	2	1	1	0	2	0	0	80

Rockdale, *see* Northbridge. Roslindale, *see* Boston. Roxbury, *see* Boston. Scotland, *see* Bridgewater. Saundersville, *see* Grafton. Saxonville, *see* Framingham.

CHURCHES	SUNDAY SCHOOL			Y.P.S.	BENEFICENCE									Home Exp.	SALARIES, VALUES, ETC.				
Place	Superintendent		Mem.	Mem.	Foreign Miss.	Ed'n	Ch. Bdg	Home Miss.	A.M. A.	S. S.	Min. Aid	Other	Total		Salary, etc.	Ch. Erec.	Value of Ch. Prop.	Inv. Funds	Amt. of Debt
Quincy, Wash. st.	Charles H. Sherburne,	h	266	82	$20	$1	$10	$22	$6	$1	$2	$7	$69	$2,514	$1,000	'38	*$8,000	$0	$0
,, Atlantic,	Frederick M. Burditt,	h	218	56	0	0	15	0	0	0	0	9	24	1,637	1,200	'85	3,000	1,616	0
,, *Swedish,*	Charles Leander,		182	40	0	0	0	0	0	0	0	211	211	1,200	840	'89	1,980	0	3,300
,, *Finnish,*	Matti Rühimâki,	h	83	26	40	0	6	37	0	10	0	36	129	1,236	a960	1901	*8,000	0	1,200
,, Park & Downs,	Burpee A. Banks,		177	0	0	0	0	5	0	0	0	9	14	1,032	1,000	'96	4,000	0	1,500
Randolph,	William H. Leavitt,	h	195	24	559	550	48	517	305	14	32	991	3,016	5,939	p1,300	'60	33,000	20,000	0
Raynham,	Ira L. Graves,		50	20	8	5	5	8	4	15	0	0	45			'33	8,000		0
,, North,	Dea. William Palmer,		20	0	0	0	0	0	0	0	0	0	0	250	200	'75	*15,000	0	0
Reading,	Charles H. Hanson,	h	545	55	682	45	22	289	299	22	22	1,687	3,068	5,698	2,000	'49	*25,000	4,880	0
Rehoboth,	Henry T. Horton,	h	170	26	33	5	5	8	17	10	0	18	96	1,800	p800	'39	9,000	4,220	0
Revere, 1st,	Mrs. John W. Horner,		123	30	6	6	6	0	0	0	0	50	68	2,650	1,200	'47	12,500	100	3,500
,, Beachmont,	Fred E. Cloudman,	h	304	52	5	0	0	5	0	0	0	16	26	2,082	900	'86	11,452	0	700
Richmond,	Frederic A. Clement,	h	174	29	190	7	8	29	17	15	3	157	426	1,674	p1,000	'83	12,000	16,223	334
Rochester, 1st,	Miss Mary L. Hathaway,		80	50	87	0	4	172	5	0	0	30	298	1,015	700	'37	9,000	10,650	0
,, North,	Mrs. C. P. Trowbridge,		30	24	17	0	4	17	0	4	0	9	51	750	600	'41	3,200	5,300	0
,, East,	Mrs. E. F. Hepburne,[a]		50	38	5	2	3	22	5	5	0	11	53	540	700	'57	*1,600	0	0
Rockland,	Frank A. Sheldon,		346	80	188	35	20	77	20	23	16	49	428	3,164	p1,000	'92	50,000	0	7,235
Rockport, 1st,	Rev. Israel Ainsworth,	h	221	60	97	18	27	63	29	18	5	143	400	2,416	p1,500	'04	28,000	1,900	0
,, Pig. Cove,	Dea. Thomas Whigham,	h	129	25	32	5	16	10	7	5	7	13	95	765	a650	'68	*4,500	650	0
,, *Swedish,*	Peter Johnson,		65	0	0	0	0	0	0	0	0	0	0	630	a360	'94	3,400	0	1,350
Rowley,	Willard P. Smith,			28	28	4	4	33	16	37	9	26	157	1,458	800	'42	12,000	12,000	0
Royalston,	Dr. Frank W. Adams,		98	20	101	4	6	128	24	10	2	0	275	1,100	p800	'51	11,500	10,700	0
,, South,	Rev. Samuel Holden,	h	85	16	27	0	5	9	9	0	0	50	100	2,511	a700	1906	*7,000	5,000	0
Rutland,	Walter A. Wheeler,		155	40	42	3	6	37	30	11	0	25	154	2,000	1,100	'50	12,000	1,200	1,250
Salem, Tab'cle,	Rufus D. Adams,	h	523	80	1,301	190	12	768	273	46	42	317	2,949	5,381	2,500	'54	50,000	7,000	0
,, South,	William A. Mann,		25														50,000		0
,, Crombie st.,	Arthur F. Smith,	h	180	43	229	80	21	36	49	22	30	615	1,082	4,080		'32	20,000	5,045	0
Sandisfield,	Miss Mary S. Hawley,	h	45	4	5	0	2	14	2	6	0	0	29	215	a300	'52	*1,800	100	0
,, New Boston,	Mrs. Clarence Crocker,		35	15	0	0	5	21	0	0	2	0	28	250	p350	'79	2,800	0	0
Sandwich,	E. S. Talbot,		65	0	13	0	0	0	0	0	0	28	41	1,025	†800	'48	8,500	200	0
Saugus,	Benjamin A. Ober,	h	177	25	86	0	0	58	22	13	0	0	179	1,100	800	'52	10,000	6,478	0
,, Cliftondale,	Ernest J. Edmands,		325	104	70	7	16	280	11	11	7	94	496	2,338	p1,200	'92	10,000	0	0
Scituate,	Miss Clara M. Skeele,		66	0	9	0	0	20	0	0	0	74	103	1,318	1,000	'26	8,000	9,000	0
Seekonk,	David S. Peck,		80	17	8	0	3	0	0	14	0	0	25	346	234	'87	2,000	0	250
Sharon,	Alfred C. Sampson,		224	35	145	20	28	231	63	27	21	25	560	2,110	p1,000	'39	15,000	0	500
Sheffield,	George B. McCon,	m	96	64	9	0	0	8	0	2	0	5	24	1,400	p900	1760	10,000	8,000	0
Shelburne,	F. Albert Alvord,		200	45	197	24	26	131	79	29	9	87	582	1,765	900	'46	9,000	850	0
,, Falls,	Charles A. Holbrook,		186	32	190	38	59	147	75	46	47	571	1,173	2,668	1,000	'57	10,000	9,760	0
Sherborn,	Elijah C. Barber,	h	105	48	0	0	0	0	0	5	0	0	5	1,500	800	'30	*6,000	0	0
Shirley,	George W. Balch,		71	43	55	0	6	38	12	10	0	5	126	1,256	p800	'54	6,500	4,500	0

[a] West Wareham. p, Free use of parsonage. a, Missionary aid to salary. † Both rent and aid. * No parsonage.

CHURCHES		CLERKS	MINISTERS			MEMBERS				ADMITTED			REMOVED				BAPT.		
City or Town	Org.	Name	Name	Ord.	C'd	Ma.	Fe.	To.	Ab.	C.	L.	To.	Di.	L.	Dc.	To.	Ad.	Inf.	Fam.
Shrewsbury,	1723	Arthur J. Harlow,	Arthur H. Sedgwick, *p.*	'90	'00	33	91	124	10	7	8	15	3	0	0	3	6	0	180
Shutesbury,	1742	Dea. N. A. Briggs,				16	30	46	19	0	2	2	1	1	0	2	0	0	30
Somerset,	1861	Rev. J. A. Anderson,	James A. Anderson, *p.*	'89	'99	4	23	27		1	0	1	0	0	0	0	1	0	40
Somerville, 1st,	1855	Gordon A. Southworth,				121	296	417	70	6	12	18	11	10	1	22	1	5	300
,, Broadway,	1864	Ernest W. Burckes,	Robert W. Beers, *p. c.*	'84	'05	190	326	516	115	54	33	87	5	15	0	20	29	1	200
,, **West,**	1874	E. Le Roy Allen,	Edward E. Braithwaite, *p.*	'90	'03	101	198	299	70	10	22	32	3	16	5	24	6	7	220
,, Prospect Hill,	1874	John L. Ambrose,	W. Sherman Thompson, *p.*	'91	'07	102	200	302	60	2	5	7	6	16	2	24	0	1	350
,, Winter Hill,	1883	Edward N. Dutton,	Charles L. Noyes, *p. c.*	'81	'82	72	172	244	37	6	3	9	3	0	2	5	6	5	145
,, Highland,	1894	Arthur Fletcher,	George S. Anderson, *p.*	'91	'94	80	158	238	23	7	8	15	1	3	0	4	2	6	500
Southampton,	1743	Henry L. Parsons,	Selden E. MacGeehon, *p.*	'95	'06	43	89	132	21	2	4	6	2	2	0	4	2	0	80
Southboro,	1831	Henry A. McMaster,	Dempster D. Gorton, *p.*	'06	'06	24	65	89	36	0	3	3	0	0	0	0	0	3	75
,, **Southville,**	1865	Mrs. J. F. Chickering,	Dempster D. Gorton, *p.*	'06	'06	24	27	51	6	10	0	10	2	1	0	3	10	3	35
Southbridge,	1801	Rev. George A. Gordon,	George A. Gordon, *p. c.*	'01	'04	67	126	193		1	4	5	6	11	0	17	1	0	150
South Hadley,	1733	Dea. Calvin Preston,	Jesse G. Nichols, *p. c.*	'94	'06	76	232	308	58	6	19	25	2	3	0	5	6	3	200
,, **Falls,**	1824	Arthur N. Chapin,	Frank E. Butler, *p. c.*	'87	'03	97	201	298	89	10	7	17	7	2	0	9	7	5	300
Southwick,	1773	Edward Gillett,	Melvin J. Allen, *p. c.*	'82	'06	33	63	96	21	6	2	8	3	4	0	7	5	3	81
Spencer,	1744	Dea. George H. Marsh,	Edwin G. Zellars, *p. c.*	'99	'05	111	270	381	50	12	6	18	3	6	0	9	6	3	400
Springfield, 1st,	1637	W. R. Armstrong, **Merrick,**	Frank L. Goodspeed, *p. c.*	'87	'94	393	838	1231	190	24	15	39	16	20	0	36	12	6	1000
,, Olivet,	1833	Allison R. Dorman,	Seelye Bryant, *p.*	'90	'07	75	203	278	33	8	9	17	4	1	0	5	2	4	262
,, South,	1842	Clarence E. Blake,	Philip S. Moxom, *p. c.*	'71	'94	167	338	505	118	4	21	25	9	6	2	17	1	5	330
,, North,	1846	Ralph P. Alden,	Newton M. Hall, *p. c.*	'91	'99	159	345	504	70	8	17	25	6	14	1	21	5	2	350
,, **Ind. Orchard,**	1848	Dea. Walter S. Colwell,				51	107	158	40	6	1	7	3	2	0	5	3	9	250
,, Hope,	1876	George H. Munroe,				314	542	856	60	6	20	26	7	22	0	29	8	7	600
,, *French,*	1886	Napoleon Goddu,	[Alexander Mage, *Pres.*]	'06	'07	29	31	60	12	2	7	9	0	0	0	0	0	1	19
,, Eastern av.,	1888	William G. Allen,	Thomas W. Davison, *p.*	'99	'04	54	70	124	13	4	4	8	1	1	0	2	0	2	70
,, Emmanuel,	1888	Harrison C. Thayer,	Oliver W. Means, *p. c.*	'88	'04	34	87	121	10	4	5	9	1	4	0	5	0	2	205
,, Park,	1889	John G. Woods,	John L. Kilbon, *p. c.*	'89	'02	70	133	203	20	3	5	8	0	9	3	12	2	2	175
,, *Swedish,*	1889	Fred Andersen,	[Gustaf N. Tegnell, *Lic.*]	'07	'06	55	70	125	5	19	10	29	0	0	0	0	0	5	55
,, St. John's,	1890	E. Bernard Haskins,	William N. De Berry, *p. c.*	'99	'99	51	125	176	17	27	0	27	4	1	15	20	17	0	90
,, Faith,	1894	F. C. Marsh,	D. Butler Pratt, *p. c.*	'89	'00	88	175	263	26	20	28	48	3	2	0	5	11	16	250
Sterling,	1852	Mrs. C. L. Kingsbury,	Charles B. Toleman, *p.*	'97	'01	15	56	71	7	0	2	2	0	4	0	4	0	6	60
Stockbridge,	1734	Charles A. Bidwell,	David C. Reid, *p.*	'84	'07	68	136	204	36	6	1	7	4	14	17	35	2	0	90
,, **Interlaken,**	1824	Edward L. Heath,	Samuel H. Emery, *p.*	'77	'06	32	49	81	0	10	2	12	1	0	0	1	2	1	57
Stoneham,	1729	Miss Alice S. Bell,	B. Alfred Dumm, *p. c.*	'91	'01	91	197	288	80	6	5	11	3	6	11	20	5	0	300
Stoughton,	1822	Ernest Gilbert,				51	112	163	34	10	1	11	2	2	0	4	6	5	250
Sturbridge,	1736	Dea. John F. Hebard,	John C. Hall, *p.*	'90	'02	27	67	94	28	4	0	4	1	0	1	2	0	0	92
Sudbury, **South,**	1640	Dea. Francis F. Walker,	Elbridge C. Whiting, *p.*	'91	'04	49	98	147	33	0	2	2	5	3	0	8	0	0	62
Sunderland,	1718	Miss Abbie L. Montague,	Edward P. Butler, *p. c.*	'74	'89	103	131	234	30	17	0	17	2	3	0	5	7	3	113
Sutton,	1720	J. Emerson Holbrook,	Oscar F. Stetson, *p.*	'02	'06	38	87	125	40	0	0	0	1	2	0	3	0	2	125
Swampscott,	1846	William H. Otis,	George H. Johnson, *p. c.*	'02	'04	52	158	210	26	10	10	20	2	2	0	4	8	4	265

Southfield, *see* New Marlboro.

Southville, *see* Southboro.

CHURCHES	SUNDAY SCHOOL			Y. P. S.	BENEFICENCE									Home Exp.	SALARIES, VALUES, ETC.				
Place	Superintendent		Mem.	Mem.	Foreign Miss.	Ed'n	Ch. Bdg	Home Miss.	A. M. A.	S. S.	Min. Aid	Other	Total		Salary, etc.	Ch. Erec.	Value of Ch. Prop.	Inv. Funds	Amt. of Debt
Shrewsbury,	Alfred H. Knight,	h	206	76	$150	$19	$22	$84	$46	$28	$36	$151	$536	$2,700	$1,000	1766	$13,000	$16000	$0
Shutesbury,	Nathan J. Hunting,	h	90	22	36	0	0	9	8	0	0	8	61	526	400	'84	3,800	0	0
Somerset,	Hermon N. Knox,		50	15	30	1	2	8	0	2	0	3	46	921	p600	'64	6,000	0	0
Somerville, 1st,	Gordon A. Southworth,	h	599	129	27	0	2	7	14	0	0	346	396	5,701	1,500	'68	60,000	1,000	0
,, Broadway,	Benjamin S. Wiley,	h	527	146	343	17	16	198	25	27	10	486	1,122	8,162	p2,500	'83	43,500	0	4,850
,, West,	Thomas C. Wallace,		261	51	170	33	21	94	105	16	8	111	558	4,711	2,000	'76	17,000	0	8,000
,, Prospect Hill,	Alfred H. Hines,	h	310	47	0	23	13	137	16	0	8	135	332	1,885	p2,000	'89	50,000	0	7,500
,, Winter Hill,	J. Harvey White,		234	60	126	36	12	146	90	0	10	717	1,137	4,384	2,200	'91	45,000	0	3,800
,, Highland,	Lex C. Barbrick,	h	380	59	122	0	0	88	27	0	0	311	548	3,802	1,500	'95	25,000	0	7,900
Southampton,	Edward K. Parsons,	h	115	30	129	0	9	81	35	3	0	175	432	3,000	p800	1788	12,000	7,500	0
Southboro,	Charles E. Buck,		70	0	39	0	0	0	14	0	0	0	53	1,100	†600	'57	13,000	0	0
,, Southville,	James F. Chickering,		28	23	0	0	3	5	0	0	0	0	8	553	a350	'71	*4,000	0	0
Southbridge,	Alva L. Hyde,	h	147	25	92	4	2	15	3	3	2	11	132	2,250	1,100	'85	25,000	2,000	0
South Hadley,	Nathaniel E. Preston,	h	245	75	199	24	41	128	63	36	8	624	1,123	2,156	p1,000	'94	28,000	2,200	800
,, Falls,	F. E. Whittemore,	h	376	35	198	10	21	164	76	11	0	82	562	3,366	p1,300	'64	21,000	0	0
Southwick,	Miss Maud E. Gillett,	h	80	45	69	4	5	6	12	3	0	221	320	530	p700	'24	5,000	500	0
Spencer,	Frank W. Wilson,		317	81	918	66	179	1,595	92	30	3	347	3,230	4,552	1,800	'63	35,000	11,000	0
Springfield, 1st,	Rev. Louis F. Giroux,		790	165	1,419	1165	225	2,746	413	297	216	5,063	11,544	10,500	5,000	'19	*250000	15,000	0
,, Olivet,	George R. Booth,	h	227	58	116	0	14	173	32	4	0	130	469	2,319	1,200	'37	*20,000	0	950
,, South,	Edward A. Appleton,		186	55	934	289	229	1,550	811	352	150	380	4,695	9,534	5,000	'74	*180000	2,531	0
,, North,	J. Everett Haynes,		200	67	584	6	39	375	66	3	12	450	1,535	9,550	3,200	'73	*150000	0	0
,, Indian Orch.,	Miss Annette Ekholm,		200	0	35	0	6	94	12	0	0	25	172	1,800	p1,000	'56	12,000	0	0
,, Hope,	H. C. Hastings,		619	127	683	96	33	1,372	143	72	20	1,072	3,491	9,205	p3,500	'82	42,000	0	4,900
,, *French*,			0	0	0	0	0	0	0	0	0	0	0	513	a700	'86	*12,000	0	54
,, Eastern av.,	Leroy Nichols,		159	52	3	0	0	20	0	0	0	5	28	1,141	a1,000	'84	*6,600	0	2,400
,, Emmanuel,	F. H. Adkins,	h	297	64	31	0	0	10	0	0	0	25	66	1,865	a975	'84	*4,000	1,000	0
,, Park,	Rev. John L. Kilbon,		194	59	112	9	10	77	32	14	0	74	328	4,964	1,700	'89	*23,000	0	3,500
,, *Swedish*,	William Peterson,		90	60	0	0	0	0	0	0	0	164	164	5,800	840	1907	*9,000	0	600
,, St. John's,	Frank W. Stewart,	h	150	30	5	0	0	10	25	0	0	65	105	2,000	a1,000	'92	8,000	0	1,000
,, Faith,	Dr. S. C. Hurlbut,	h	325	105	174	31	48	110	29	5	0	769	1,166	4,357	1,600	'99	*11,500	0	4,500
Sterling,	Henry B. Jencks,	m	90	28	10	0	3	30	8	6	0	63	120	1,940	p700	'40	6,500	900	0
Stockbridge,	Paul S. Palmer,		63	0	172	8	13	137	131	0	24	5	490	2,381	p1,200	'24	13,000	10,900	200
,, Interlaken,	Frank A. Palmer,		75	0	54	0	14	136	11	9	0	0	224	951	p520	'26	5,000	0	0
Stoneham,	Myron P. Peffers,	h	245	123	144	12	22	57	29	62	10	180	516	3,561	1,600	'40	*25,000	2,700	0
Stoughton,	W. Elmer Maltby,	h	295	172	35	0	13	0	5	0	0	203	256	2,264		'52	15,500	400	0
Sturbridge,	John F. Hebard,		87	38	53	5	3	54	19	3	0	10	147	1,039	800	1787	5,500	7,900	0
Sudbury,	L. F. Richardson,		65	40	62	8	5	121	10	6	8	76	296	1,624	p1,000	'91	13,800	13,629	300
Sunderland,	Charles I. Gunn,	h	237	73	133	8	51	301	107	36	0	90	726	1,566	p950	'36	11,843	1,100	0
Sutton,	Dexter A. Brigham,		124	57	30	0	10	7	17	8	0	5	77	1,385	p900	'30	15,000	4,400	0
Swampscott,	Harold C. Childs,	h	351	61	350	6	8	322	29	17	4	571	1,307	3,130	1,400	'45	18,000	2,300	0

p, Free use of parsonage. a, Missionary aid to salary. † Both rent and aid. * No parsonage.

CHURCHES		CLERKS	MINISTERS			MEMBERS				ADMITTED			REMOVED				BAPT.		
City or Town	Org.	Name	Name	Ord.	C'd	Ma.	Fe.	To.	Ab.	C.	L.	To.	Di.	L.	Dc.	To.	Ad.	Inf.	Fam.
Taunton, West,	1637	Mrs. Whitman Chase, jr.,	Abram L. Bean, *p.*	'92	'98	10	24	34	9	0	0	0	1	0	0	1	0	1	60
,, Trinitarian,	1821	Dea. Chester E. Walker,	Lincoln B. Goodrich, *p. c.*	'93	'05	98	197	295	66	0	2	2	9	5	0	14	0	3	260
,, Winslow,	1837	Frederick C. Burbank,	Charles H. Talmadge, *p. c.*	'82	'01	130	249	379	68	10	7	17	9	2	2	13	5	8	300
,, **East,**	1853	Dea. C. W. King,	Henry E. Bray, *p.*	'89	'05	14	40	54	21	1	0	1	2	4	0	6	0	3	90
,, Union,	1868	Frank R. Knox,	George H. Johnson, *p.*	'77	'03	51	170	221	31	3	2	5	3	1	0	4	1	2	250
Templeton,	1832	Dea. Moses A. Winch,	Edward G. Smith, *p.*	'71	'04	21	42	63	14	2	4	6	1	2	0	3	2	0	60
,, **Baldwinville,**	1874	Dea. H. L. Sheperdson,	Richard Peters, *p.*	'00	'03	42	75	117	24	6	2	8	1	3	0	4	6	4	100
Tewksbury,	1735	Mrs. Grace E. Locke,	Thomas J. Langdale, *p.*	'91	'06	34	69	103	27	0	0	0	1	5	0	6	0	0	118
Tolland,	1797	Mrs. Theresa L. Hale,	Henry A. Coolidge, *p.*	'92	'03	19	25	44	2	5	1	6	1	2	0	3	3	0	30
Topsfield,	1663	J. Porter Gould,	William G. Poor, *p.*	'85	'03	30	70	100	14	0	1	1	4	0	0	4	0	0	90
Townsend,	1734	Mrs. A. C. Josselyn,	Fosdick B. Harrison, *p.*	'94	'06	49	122	171	31	3	3	6	5	5	0	10	3	3	135
Truro,	1711	Dea. Daniel E. Paine,	Charles E. Bates, *p.*	'90	'06	8	16	24	5	0	0	0	0	0	0	0	0	0	26
,, Union, **North,**	1842	Mrs. Zana B. Small,	[John G. Benson, *Lic.*]		'06	0	4	4	1	0	0	0	1	0	0	1	0	2	46
Tyngsboro,	1868	Mrs. Sarah C. Swallow,	[B. Fay Wolfe, *Meth.*]		'06	18	43	61	13	0	0	0	0	1	0	1	0	0	65
Upton,	1735	Miss Olive M. Johnson,	Ernest W. Eldridge, *p.*	'93	'04	48	166	214	38	1	1	2	3	6	5	14	1	3	208
Uxbridge,	1730	Miss Mabel Gunn,	Alexander Wiswall, *p.*	'79	'04	36	105	141	43	2	4	6	2	1	1	4	0	6	107
Wakefield,	1644	Dea. John W. White,				142	297	439	102	1	3	4	8	2	0	10	1	0	350
Walpole,	1826	Samuel E. Bentley,	Hugh MacCallum, *p. c.*	'97	'06	61	136	197	49	2	8	10	4	3	0	7	2	4	160
,, **East,**	1877	Samuel E. Pettee,				5	21	26	1	2	6	8	2	4	0	6	2	0	125
Waltham,	1820	Albert H. Rand,	Frederick H. Page, *p. c.*	'93	'06	145	366	511	91	0	1	1	8	12	36	56	0	4	325
,, *Swedish.*	1892	David Anderson,	Peter Lindstrom, *p.*	'98	'02	23	66	89	6	18	0	18	1	4	0	5	0	2	35
Ware, 1st,	1751	Miss M. R. Howard,	Fred E. Winn, *p.*	'93	'07	13	42	55	8	2	0	2	6	1	0	7	1	0	47
,, East,	1826	Henry K. Hyde,	George B. Hatch, *p. c.*	'87	'06	143	304	447	97	4	3	7	7	4	1	12	2	2	285
Wareham,	1739	Miss Harriet E. Smith,	Christian Groezinger, *p.*	'01	'05	14	46	60	8	1	2	3	0	1	0	1	0	1	100
Warren, 1st,	1743	Eugene F. Wood,	Thomas C. Richards, *p. c.*	'90	'06	76	162	238	65	0	3	3	4	11	0	15	0	0	175
Warwick,	1829	Mrs. Christine E. Delvey.	John Graham, *p.*	'90	'04	16	31	47	26	0	0	0	0	1	0	1	0	0	35
Watertown,	1855	Edwin Stockin,	Edward C. Camp, *p. c.*	'94	'06	102	222	324	78	0	3	3	8	7	0	15	0	4	
Wayland,	1828	Miss Margaret E. Wheeler,	Laurence Perry, *p.*	'94	'04	15	36	51	17	0	3	3	0	2	0	2	0	1	40
Webster,	1838	Miss Carrie Day,				58	149	207	36	6	7	13	2	3	0	5	3	4	200
Wellesley,	1798	Rev. William E. Lock,	William W. Sleeper, *p. c.*	'82	'02	120	261	381	86	6	6	12	8	9	3	20	1	8	250
,, **Hills,**	1847	Henry P. Smith,	Parris T. Farwell, *p. c.*	'83	'95	66	138	204	20	4	0	4	5	1	0	6	3	5	179
Wellfleet,	1723	Mrs. S. S. Wiley,	George J. Newton, *p.*	'97	'05	31	81	112	53	0	0	0	4	0	0	4	0	1	51
,, 2d, **South,**	1833	Isaac R. Paine,				14	23	37	17	0	1	1	0	0	0	0	0	0	20
Wendell,	1774	Mrs. Effie L. Bowen,	Arthur L. Truesdell, *p.*	'05	'02	13	24	37	7	0	0	0	0	0	0	0	0	0	60
Wenham,	1644	Benjamin H. Conant,	Walter S. Eaton, *p.*	'91	'04	25	61	86	17	2	5	7	1	0	0	1	1	0	160
Westboro,	1724	William A. Sanford,	John J. Walker, *p. c.*	'94	'01	107	248	355	78	4	3	7	8	7	0	15	2	5	293
West Boylston,	1796	Dea. E. Beaman Rice,				27	67	94	22	6	0	6	1	1	8	10	4	0	95
West Brookfield,	1717	Edwin Wilbur,	J. Howard Gaylord, *p. c.*	'99	'99	41	123	164	39	0	2	2	6	3	0	9	0	2	180
Westfield, 1st,	1679	George L. Gaylord,	{ John H. Lockwood, *p. em.*	'71	'79	118	355	473	60	11	4	15	3	3	0	6	0	7	410
			{ Henry M. Dyckman, *p. c.*	'82	'06														

Thorndike, *see* Palmer. Three Rivers, *see* Palmer. Turners Falls, *see* Montague. Ward Hill, *see* Haverhill.
Waquoit, *see* Falmouth. Waverley, *see* Belmont.

Churches	Sunday School			Y.P.S.	Beneficence									Home Exp.	Salaries, values, etc.				
Place	Superintendent		Mem.	Mem.	Foreign Miss.	Ed'n	Ch. Bdg	Home Miss.	A.M.A.	S.S.	Min. Aid	Other	Total		Salary, etc.	Ch. Erec.	Value of Ch. Prop.	Inv. Funds	Amt. of Debt
Taunton, West,	Rev. Abram L. Bean,	h	77	0	$0	$0	$0	$0	$0	$3	$0	$0	$3	$768	p$600	'24	$5,000	$950	$0
,, Trin.,	Rev. George H. Gilbert,	h	345	0	461	51	59	337	285	37	47	686	1,963	5,358	2,400	'52	45,000	3,900	0
,, Winslow,	George A. King,	h	444	103	192	19	18	78	30	4	23	110	474	4,450	2,000	'97	*85,000	0	700
,, East,	Mrs. Henry E. Bray,	h	95	44	32	12	10	20	10	8	0	9	101	1,012	p800	'98	8,000	2,600	0
,, Union,	Arthur R. Knox,		217	88	39	9	15	101	26	10	11	128	339	2,633	p1,200	'72	24,000	0	0
Templeton,	J. O. Winch,		66	34	8	0	8	9	5	0	0	46	76	825	p600	'33	11,150	5,000	0
,, Baldwinville,	William P. Hawley,		203	87	10	0	0	2	8	8	0	150	178	2,050	p900	'83	12,500	2,500	0
Tewksbury,	Erving M. Locke,	h	192	0	32	11	5	41	10	0	0	242	341	1,724	p1,000	'10	12,500	8,000	0
Tolland,	Oliver E. Slocum, jr.,[a]		22	0	27	3	4	20	4	5	2	0	63	265	a388	'42	*1,500	0	0
Topsfield,	Franklin Balch,		75	0	4	4	0	12	4	0	0	33	57	1,330	1,000	'42	10,000	12,300	0
Townsend,	Henry J. Miller,	h	251	0	48	5	7	95	64	8	0	0	227	1,458	p1,000	'30	9,300	4,525	0
Truro,	John B. Dyer,		40	0	5	0	0	5	0	0	0	3	13	410	†550	'27	2,500	3,350	0
,, Union,	Mrs. Sarah F. Smith,		77	0	0	2	0	3	0	0	0	45	50	617	460	'48	5,000	0	0
Tyngsboro,	Henry L. Littlehale,	h	112	21	45	0	6	0	13	6	0	15	85	784	p650	'68	7,000	2,714	0
Upton,	A. P. Williams,	h	228	121	49	6	3	13	99	0	3	121	294	1,350	p1,020	'48	12,000	600	0
Uxbridge,	Lawson Seagraves,		133	49	40	0	10	30	35	21	7	76	219	1,359	800	'33	12,000	0	0
Wakefield,	Dea. Augustus D. Dimick,		436	109	376	133	44	206	163	44	0	644	1,610	3,840		1902	100,000	4,600	0
Walpole,	John S. Allen,		165	89	181	20	26	262	4	13	15	75	596	2,521	1,200	'27	20,000	0	0
,, East,	Austin Cobb,		75		0	0	0	0	0	0	0	10	10	615	500	'78	3,000		0
Waltham,	Dea. J. Harry Kimball,	h	528	62	114	9	12	440	23	12	23	268	901	5,400	2,000	'70	*58,500	4,044	7,000
,, *Swedish*,	Axel Johnson,		51	50	0	0	5	11	4	0	0	28	48	980	565	'94	8,000	0	1,710
Ware, 1st,	Rev. Fred E. Winn,	h	58	17	15	5	5	34	17	29	0	5	110	425	a800	'00	6,200	5,100	0
,, East,	James V. Anthony,	h	295	44	736	161	84	522	170	50	0	393	2,116	3,943	2,000	'26	45,000	782	0
Wareham,	John F. Freeman, jr.,		90	57	43	0	0	40	0	0	0	26	109	11,647	800	1906	*14,000	2,000	0
Warren, 1st,	Arthur S. Tucker,		189	50	201	21	23	475	90	28	0	94	932	2,463	1,200	'74	26,000	3,413	0
Warwick,	Eugene E. Whipple,		47	0	2	0	0	12	0	0	0	5	19	610	†600	'33	2,000	3,000	0
Watertown,	Fred G. Barker,		250		233	16	15	460	97	0	12	332	1,165	6,100	2,300	'61	20,000	2,500	0
Wayland,	Edgar Reeves,		40	0	31	5	6	10	6	6	0	10	74	1,000	a900	'35	*6,150	1,500	300
Webster,	William Dick,		179	39	165	5	132	265	108	10	53	149	887	3,089	p1,300	'86	18,500	2,500	1,000
Wellesley,	Russel H. Colby,	h	266	75	1,182	48	22	415	35	12	77	329	2,120	6,398	2,000	'72	*40,000	740	0
,, Hills,	George A. Sweetser,	h	212	0	1,375	78	89	484	837	41	148	516	3,568	4,196	2,000	1901	55,000	0	8,000
Wellfleet,	Fred Snow,		65	41	4	0	0	1	2	1	4	14	26	950	p600	'56	5,000	0	0
,, 2d,	Isaac R. Paine,		22	0	8	0	0	0	0	0	0	0	8	240	a275	'33	200	0	0
Wendell,	Mrs. Flora Packard,		30	25	10	1	6	23	1	1	1	10	53	350	†375	'46	4,500	2,500	0
Wenham,	Nathaniel P. Perkins,	h	158	62	9	6	3	16	10	5	0	47	96	1,540	1,000	'43	10,000	2,000	0
Westboro,	Dea. W. E. Chamberlain,	h	357	55	258	52	77	482	157	34	100	192	1,352	3,193	1,500	'34	33,000	3,000	2,500
West Boylston,	Herbert A. Holmes,		75	0	30	6	13	111	68	4	13	165	410	1,332	800	1903	*16,500	2,900	0
West Brookfield,	Sumner H. Reed,	h	159	30	41	132	2	240	184	1	1	275	876	2,000	1,000	'81	20,000	2,500	0
Westfield, 1st,	Dr. J. M. Dutton,	h	512	0	827	18	18	1,057	150	37	17	800	2,924	6,200	p1,800	'60	63,000	7,700	0

[a] West Granville.

p, Free use of parsonage. a, Missionary aid to salary. † Both rent and aid. * No parsonage.

Churches		Clerks	Ministers		Members					Admitted			Removed				Bapt.		
City or Town	Org.	Name	Name	Ord.	C'd	Ma.	Fe.	To.	Ab.	C.	L.	To.	Di.	L.	Dc.	To.	Ad.	Inf.	Fam.
Westfield, 2d,	1856	Charles M. Gardner,	William C. Gordon, *p. c.*	'89,	'99	170	401	571	126	35	24	59	9	10	0	19	23	17	550
Westford,	1828	Leonard W. Wheeler,	Charles P. Marshall, *p.*	'98	'05	19	73	92	21	0	1	1	1	0	0	1	0	4	95
Westhampton,	1779	Dea. Fred D. Bridgman,	Henry S. Ives, *p.*	'86	'05	83	127	210	40	8	2	10	8	1	0	9	4	10	90
Westminster,	1742	Dea. Fred'k W. Mossman,	A. Herbert Armes, *p.*	'89	'07	42	98	140	21	9	1	10	0	4	3	7	9	0	104
West Newbury, 1st,	1698	Fred H. Poore,	Fenton E. Frazee, *p.*	'97	'06	34	62	96	14	1	2	3	1	3	1	5	1	0	50
„ 2d,	1731	Miss Emily A. Bailey,	Bartlett H. Weston, *p.*	'90	'92	19	83	102	23	0	0	0	2	1	0	3	0	0	190
Weston,	1891																		
Westport,	1858	Mrs. S. E. Gammon,	William J. Reynolds, *p.*	'81	'06	8	26	34	12	0	0	0	0	0	0	0	0	0	90
West Springfield,	1698	Dea. Joseph M. Smith,[a]	George W. Love, *p.*	'90	'00	44	93	137	31	6	0	6	1	3	0	4	2	7	138
„ **Mittineague,**	1850	Eugene H. Shepherd,	Alpheus M. Spangler, *p. c.*	'88	'88	79	137	216	25	3	9	12	1	12	45	58	3	4	120
„ Park st.,	1871	Ethan Brooks,	[William H. Webb, *Pres.*]	'61	'98	43	115	158	47	3	4	7	2	1	0	3	3	4	120
West Stockbridge, Center,	1789	Mrs. Hannah A. Roberts,	Walter W. Curtis, *p.*	'72	'90	4	14	18	5	3	0	3	0	0	0	0	3	0	21
„ Village,	1833	Cyrus W. Sprague,	Walter W. Curtis, *p.*	'72	'83	25	65	90	21	2	0	2	1	0	0	1	0	0	75
West Tisbury,	1673	Ulysses E. Mayhew,	Haig Adadourian, *p.*	'97	'04	29	80	109	22	1	1	2	1	4	0	5	1	1	62
Westwood, **Islington,**	1878	Albert H. Silbee,	Edward H. Rudd, *p.*	'87	'04	2	13	15	4	4	2	6	0	1	0	1	1	3	29
Weymouth, 1st, **Heights,**	1623	Miss Abby E. Bates,	Edward J. Yaeger, *p.*	'06	'06	18	58	76	25	0	1	1	3	1	0	4	0	0	35
„ Old South, **South,**	1723	Clarence W. Fearing,	Henry C. Alvord, *p. c.*	'79	'86	41	120	161	21	20	1	21	2	2	0	4	10	0	180
„ and Braintree, **East B.,**	1811	Miss Jessie MacGregor,	Robert H. Cochrane, *p.*	'99	'01	34	123	157	30	0	0	0	3	1	0	4	0	5	180
„ Union, **South,**	1842	Webster Loud,	Harry W. Kimball, *p.*	'95	'04	46	118	164	30	5	1	6	3	1	0	4	2	3	190
„ Pilgrim, **North,**	1852	Rev. Thomas H. Vincent,	Thomas H. Vincent, *p.*	'89	'97	44	86	130	15	3	1	4	2	0	0	2	0	1	90
„ 1st, **East,**	1860	William M. Reamy,	Emery L. Bradford, *p. c.*	'92	'02	91	157	248	0	6	3	9	3	3	0	6	5	1	250
Whately,	1771	Charles H. Waite,				37	68	105	38	0	4	4	1	2	1	4	0	1	60
Whitman,	1807	Benjamin F. Peterson,	Ellsworth W. Phillips, *p. c.*	'91	'06	87	231	318	55	27	11	38	8	3	0	11	20	2	375
Wilbraham,	1741	Dea. Albert A. Phelps,[b]	Martin S. Howard, *p. c.*	'56	'68	48	79	127	37	0	4	4	3	0	0	3	0	0	75
„ **North,**	1886	Edwin W. Wall,	Vernon H. Dening, *p. c.*	'98	'00	25	60	85	31	4	2	6	0	5	0	5	3	2	83
Williamsburg,	1771	Dea. Henry W. Hill,	John Pierpont, *p. c.*	'88	'97	35	106	141	20	2	1	3	5	4	0	9	1	1	115
„ **Haydenville,**	1851	Will G. Loomis,	Robert H. Life, *p.*	'95	'04	52	94	146	34	12	11	23	6	6	0	12	9	0	100
Williamstown, 1st,	1765	Dea. Carleton G. Smith,	Francis T. Clayton, *p. c.*	'00	'03	67	167	234	43	7	7	14	3	3	0	6	6	0	125
„ **South,**	1836	Mrs. Ella E. Smith,	James F. Scott, *p.*	'98	'05	20	39	59	12	1	0	1	0	0	0	0	1	3	50
„ White Oaks,	1868	Mrs. Mary R. Hunter,	Edward P. Seymour, *p.*	'92	'06	25	65	90	28	6	3	9	2	5	0	7	5	0	108
Wilmington,	1733	Chester W. Clark,	George J. Bloomfield, *p.*	'91	'06	37	89	126	12	8	1	9	3	4	3	10	3	0	165
Winchendon, 1st,	1762	Mrs. Lizzie E. Jones,	Gustavus W. Jones, *p. c.*	'69	'90	22	30	52	22	0	0	0	1	0	0	1	0	0	39
„ North,	1843	Mrs. Sarah I. Hall,	Charles C. Merrill, *p.*	'97	'02	73	172	245	56	4	3	7	4	7	0	11	2	1	260
Winchester,	1840	Rev. Fred'k H. Means,	D. Augustine Newton, *p. c.*	'82	'89	199	363	562	90	3	27	30	8	45	0	53	0	9	320
„ 2d,	1906	John Park,	Charles A. S. Dwight, *p. c.*	'84	'05	25	37	62	2	2	6	8	0	0	0	0	0	0	101
Windsor,	1773	Curtis B. Goodell,	Ralph H. Abercrombie, *p.*	'96	'05	18	22	40	8	0	6	6	0	3	1	4	0	5	86
Winthrop,	1896	Elmer E. Slocomb,	Alexander L. McKenzie, *p.*	'06	'06	18	51	69	20	3	11	14	5	19	0	24	1	7	150
Woburn, 1st,	1642	Dea. Oliver F. Bryant,	} Daniel March, *p. em.*	'45	'76	205	359	564	81	15	2	17	6	4	0	10	7	2	450
			} Stephen A. Norton, *p. c.*	'81	'02														
„ **North,**	1849	Josiah P. Bixby, M.D.,	George H. Tilton, *p. c.*	'73	'96	56	101	157	33	7	2	9	4	4	1	9	4	2	130

[a] **Chicopee.** [b] **Ludlow, R. F. D.** West Roxbury, *see* Boston. West Wareham, *see* Rochester. Whitinsville, *see* Northbridge.

CHURCHES	SUNDAY SCHOOL		Y.P.S.	BENEFICENCE									Home Exp.	SALARIES, VALUES, ETC.				
Place	Superintendent		Mem.	Mem.	Foreign Miss.	Ed'n	Ch. Bdg	Home Miss.	A. M. A.	S. S.	Min. Aid	Other	Total		Salary, etc.	Ch. Erec.	Value of Ch. Prop.	Inv. Funds	Amt. of Debt
Westfield, 2d,	Clarence A. Brodeur,		640	147	$206	$37	$22	$172	$25	$20	$48	$393	$923	$8,178	p$2000	'62	$47,500	$18500	$0
Westford,	Houghton G. Osgood,	h	123	30	98	5	20	27	20	7	0	44	221	1,362	p800	'29	7,000	6,643	0
Westhampton,	Henry M. Clapp,		165	50	302	12	34	139	45	33	0	66	631	2,035	p800	'29	5,000	900	0
Westminster,	Arno E. Hurd,	h	183	55	35	0	0	26	12	9	0	147	229	1,435	p720	'36	7,500	4,200	0
W. Newbury, 1st,	Miss Annie L. Rogers,		115	74	30	6	5	45	0	5	0	54	145	684	600	'42	3,000	500	0
„ 2d,	Henry Hall,	h	155	63	32	0	0	30	66	0	2	12	142	862	p600	'15	10,000	4,550	0
Weston,																			
Westport,	Mrs. Augusta D. Tripp,		63	15	19	0	2	7	11	0	0	10	49	703	600	'55	5,000	5,932	0
W. Springfield,	Frank M. Spooner,	h	200	49	93	12	38	121	61	18	0	77	420	1,690	p900	1800	12,000	3,550	600
„ Mittineague,	Edwin Smith,		193	25	129	56	20	145	21	12	6	92	481	2,171	p1,200	'79	16,500	0	0
„ Park st.,	Nelson Sherborn,		83	24	218	108	12	185	53	11	6	76	669	2,311	1,200	'71	*25,000	4,200	0
W. Stockbridge,	Mrs. A. S. Patterson,	h	29	0	3	0	0	5	0	0	0	0	8	322	260	1789	1,000	4,733	0
„ Village,	William W. Bartlett,		86	22	116	2	17	24	12	10	2	110	293	1,029	p600	'82	6,000	700	0
West Tisbury,	Ulysses E. Mayhew,	h	90	24	10	0	5	32	8	4	0	175	234	590	†700	1733	4,000	0	0
Westwood,			32		3	1	2	2	1	1	2	0	12	275	250	'82	2,000	0	0
Weymouth, 1st,	Miss Louisa E. Humphrey,		80	6	53	0	0	48	0	10	0	43	154	1,543	900	'32	8,500	10,000	0
„ Old South,	George C. Torrey,	h	247	43	32	0	3	36	7	8	4	29	119	2,522	p1,200	'54	19,500	2,365	0
„ & Brain.,	C. Edward Mayo,		134	45	46	0	13	30	25	0	11	172	297	3,351	1,500	'98	*24,250	0	0
„ Union,	H. S. Stowers,	h	280	60	245	10	0	45	40	10	2	1,500	1,852	3,700	p1,400	'72	30,000	33,000	2,500
„ Pilgrim,	Wilson E. Bean,		140	40	50	0	0	24	14	4	0	32	124	5,000	p1,000	'52	20,000	12,500	0
„ 1st, East,	Charles A. Randall,		260	90	105	30	0	113	35	0	0	380	663	2,735	p1,200	1904	43,000	4,270	6,650
Whately,	Clarance J. Allis,		65	20	60	0	10	37	40	0	0	288	435	1,300		'42	6,500	5,000	0
Whitman,	Howard S. Baker,	h	672	153	200	53	29	278	83	24	20	264	951	3,548	p1,400	'07	29,050	1,000	0
Wilbraham,	Dea. Albert A. Phelps,	h	134	34	58	0	13	50	12	0	0	41	174	1,250	p700	'77	15,000	6,700	400
„ North,	Joseph M. Perry,		55	29	204	13	9	96	20	13	4	97	456	1,315	p800	'77	4,500	2,500	0
Williamsburg,	Henry T. Richards,		141	50	442	10	20	170	145	25	35	251	1,098	2,100	900	'35	23,000	14,000	0
„ Haydenville,	George F. Loomis,		174	46	115	8	8	70	14	13	5	40	273	1,553	p850	'51	18,000	8,000	250
Williamst'n, 1st,	Frederick H. Howard,		112	0	444	16	30	433	155	30	35	169	1,312	4,568	p1,500	'68	43,000	0	3,000
„ South,	Dea. S. A. Hickox,	h	95	14	8	0	0	6	0	1	0	7	22	710	†600	'74	10,000	0	100
„ White Oaks,	Rev. W. R. Stocking,	h	90	41	25	0	0	5	0	3	0	7	40	320	†550	'66	5,400	0	0
Wilmington,	Edgar C. Folkins,	h	256	37	12	12	5	9	17	0	0	0	55	1,308	p1,000	'66	15,000	3,100	0
Winchendon, 1st,	James E. Teel,	h	60	0	67	3	7	10	24	5	0	10	126	313	a500	'50	*2,500	1,600	0
„ North,	Homer W. Abbott,	h	324	98	363	11	10	275	83	19	16	32	809	3,181	1,300	'43	*20,000	4,000	900
Winchester,	Dea. George S. Cabot,		312	61	2,170	137	218	2,038	458	147	18	2,230	7,416	7,703	p2,500	'54	45,000	2,300	0
„ 2d,	Tellis F. Kelley,		149	45	20	1	2	1	1	11	5	10	151		800				0
Windsor,	Dea. N. H. Cady,	h	98	23	5	0	0	10	0	2	0	2	19	524	†550	'47	4,000	0	0
Winthrop,	Mrs. Nellie J. Teague,		144	0	0	0	0	0	0	0	0	0	0	2,790	p1,200	'60	6,200	0	1,652
Woburn, 1st,	George F. Bean,		440	47	862	74	113	424	368	67	31	572	2,511	6,339	p2,500	'60	80,625	2,128	0
„ North,	Dea. B. F. Kimball,	h	233	35	31	6	4	16	14	13	0	0	84	2,890	p1,100	'82	13,500	0	0

p, Free use of parsonage. a, Missionary aid to salary. † Both rent and aid. * No parsonage.

CHURCHES		CLERKS	MINISTERS			MEMBERS				ADMITTED			REMOVED				BAPT.		
City or Town	Org.	Name	Name	Ord.	C'd	Ma.	Fe.	To.	Ab.	C.	L.	To.	Di.	L.	Dc.	To.	Ad.	Inf.	Fam.
Woburn, *Scandinavian*,	1884	Oscar C. Peterson,	John E. Hallmertz, *p.*	'97	'05	28	60	88	8	9	3	12	1	5	0	6	5	5	41
„ **Montvale**,	1892	Herbert A. Warren,	Walcott Calkins, *p.*	'62	'98	14	29	43	2	0	0	0	0	0	0	0	0	0	105
Worcester, 1st,	1719	Almon L. Fales,	Edward P. Drew, *p. c.*‡	'98	'06	435	835	1270	300	26	38	64	17	51	3	71	22	11	1000
„ Central,	1820	Frank Colegrove,	Daniel Merriam, *p. c. em.*	'68	'78	143	303	446	67	25	11	36	8	14	2	24	8	4	450
„ Union,	1836	Elma G. Tucker,	Frank Crane, *p. c.*	'84	'02	194	484	678	147	25	3	28	11	10	0	21	11	4	415
„ Memorial,	1865	Albert W. Putnam,	Osmond J. Billings, *p.*	'05	05	36	61	97	19	8	1	9	1	11	35	47	4	0	50
„ Plymouth,	1869	Theodore H. Nye,	Andrew B. Chalmers, *p. c.*	'90	'03	268	482	750	127	22	18	40	14	18	1	33	7	11	600
„ Piedmont,	1872	E. Walter Smith,	Willard Scott, *p. c.*	'79	'98	280	555	835		5	9	14	10	7	1	18	0	11	
„ *Swedish*, 1st,	1880	August M. Berg,	Olaf P. Peterson, *p.*	'84	'06	213	332	545		36	0	36	2	4	0	6			109
„ Pilgrim,	1885	B. F. Joslyn,	Clifton H. Mix, *p.*	'02	'05	248	509	757	60	26	21	47	15	27	1	43	7	8	600
„ Park,	1887	Dea. Charles M. Smith,	Inman L. Willcox, *p. c.*	'89	'91	83	162	245	45	7	8	15	3	6	0	9	5	3	250
„ Covenant,	1889	Horace E. Sprague,	Eugene B. Hughes, *p.*	'86	'05	25	52	77	6	3	4	7	0	2	0	2	3	0	100
„ Hope,	1889	Wilfred A. Midgley,	Peter McMillan, *p.*	'81	'07	81	150	231	35	3	2	5	3	7	0	10	0	13	200
„ Lake View,	1890	Mrs. C. F. Baker,	Albert V. House, *p. c.*	'94	'03	29	73	102	20	4	1	5	4	3	0	7	2	0	100
„ Bethany,	1891	Louis A. Spaulding,	Albert G. Todd, *p.*	'90	'93	36	100	136	17	3	9	12	6	0	0	6	0	0	100
„ *Armenian*,	1892	Stephan P. Proodian,	Garabed M. Manavian, *p.*	'98	'04	41	57	98	34	5	1	6	0	0	0	0	0	5	60
„ Immanuel,	1893	Arnold Shaw,				21	40	61	6	0	0	0	2	24	108	134	0	0	175
„ *Swedish*, 2d,	1894	Carl Hjelm,				65	94	159	5	0	0	0	1	15	2	18	0	0	100
„ Adams sq.,	1898	Charles S. Robbins,	Percy H. Epler, *p. c.*	'98	'05	76	125	201	25	18	27	45	1	6	0	7	8	6	320
Worthington,	1771	Perley A. Skelton,	William F. Markwick, *p. c.*	'84	'06	37	88	125	29	2	3	5	1	4	3	8	2	2	90
Wrentham,	1692	Joseph F. Jenckes,	Frederick N. Rutan, *p. c.*	'87	'03	46	122	168	28	3	8	11	5	1	0	6	1	0	138
Yarmouth,	1639	Miss Sarah F. Macy,	Arthur Varley, *p.*	'94	'05	18	74	92	14	1	2	3	4	1	0	5	1	2	135
„ **West**,	1840	Mrs. Abby K. Johnson,	Richard Owen, *p.*	'92	'06	5	8	13	3	0	0	0	0	0	0	0	0	0	20

‡ John H. Matthews, *assoc. p.*, '91, '03.

Wollaston, *see* Quincy.

Woods Hole, *see* Falmouth.

NAME OF STATE ORGANIZATION: THE GENERAL ASSOCIATION OF THE CONGREGATIONAL CHURCHES OF MASSACHUSETTS.

NAMES OF CHURCHES DROPPED: Lowell, John Street; Marlboro, Hope; Williamstown, College.

CHURCHES: *Supplied by*, — Pastors by council, 243; pastors otherwise, 299; licentiates, 8; supplies, 12; vacant, 47. Total, 609.

MINISTERS: Pastors by council, 243; pastors otherwise, 259; supplying churches, 0. Total, 502. Without charge, 278. Total number of ministers, 780.

MEMBERSHIP: No. of males, 36,865; No. of females, 81,325. Total, 118,190. Absent, 21,681. *Additions*, — on confession, 3,370; by letter, 2,979. Total, 6,349. *Removals*, — death, 1,921; dismission, 2,688; revision, 1,257. Total, 5,866.

BAPTISMS: Adults, 1,416; infants, 1,931.

FAMILIES: 100,229.

SUNDAY SCHOOLS: Members, 123,211.

YOUNG PEOPLE'S SOCIETIES: Societies, 593; members, 28,391.

CONTRIBUTIONS: No. of churches contributing, 594. Foreign Missions, $178,113; Education, $25,082; Church Building, $24,702; Home Missions, $155,551; American Missionary Association, $36,914; Sunday Schools, $11,828; Ministerial Aid, $6,054; Other, $286,847. Total, $725,091.

CHURCHES	SUNDAY SCHOOL			Y.P.S.	BENEFICENCE									Home Exp.	SALARIES, VALUES, ETC.					
Place	Superintendent		Mem.	Mem.	Foreign Miss.	Ed'n	Ch. Bdg	Home Miss.	A.M.A.	S.S.	Min. Aid	Other	Total		Salary, etc.	Ch. Erec.	Value of Ch. Prop.	Inv. Funds	Amt. of Debt	
Woburn, *Scand.*,	Gust. O. Anderson,	h	117	53	$16	$0	$12	$17	$0	$0	$0	$69	$114	$1,429	a$540	'91	$10,000	$0	$2,500	
„ Montvale,	Charles H. Cadwell,		105	35	2	2	2	4	2	2	0	0	14	438	394	1902	2,500	0	0	
Worcester, 1st,	Rev. John H. Matthews,	h	960	117	1,115	315	86	1,682	225	109	56	2,045	5,633	12,776	6,600	'89	*185000	0	12,000	
„ Central,	Clarence W. Hobbs,	h	497	110	1,110	78	48	1,543	171	172	1	1,593	4,716	6,890	4,000	'86	143,000	0	0	
„ Union,	Dea. Frank H. Robson,	h	622	23	1,723	186	20	2,522	74	45	16	810	5,396	11,602	5,000	'95	250,000	0	0	
„ Memorial,	Aulay Mattherson,		106	26	34	0	0	15	0	4	0	0	53	1,000	1,000	'54	*20,000	23,000	0	
„ Plymouth,	John S. Gould,		448	95	6,493	37	88	2,305	1966	0	0	2,714	13,603	10,122	5,000	'75	150,000	10,000	0	
„ Piedmont,	Edwin T. Chapin,	h	483	163	1,848	657	106	1,601	179	193	72	8,945	13,601	14,850	5,000	'77	137,000	0	0	
„ *Swedish*, 1st,	Eric Ljunguist,	hm	534	98	490	75	94	160	0	118	38	0	976	5,817	1,320	'48	*70,000	0	15,500	
„ Pilgrim,	Herbert B. Davis,	h	664	144	339	0	49	705	0	0	0	169	1,262	8,723	3,000	'87	*116000	0	15,500	
„ Park,	Charles F. Keith,		250	106	57	5	4	167	5	12	4	21	275	3,525	1,500	'93	*45,000	0	17,700	
„ Covenant,	Jerome M. Stone,		173	50	0	0	0	12	0	0	0	0	12	1,000	a1,000	'88	*7,000	0	1,500	
„ Hope,	Winthrop G. Hall,		224	75	153	10	10	78	.25	14	15	60	365	2,096	1,100	'92	*15,000	0	0	
„ Lake View,	George E. Rich,	h	240	63	29	0	7	26	7	0	0	69	138	1,426	1,000	'80	*6,500	0	0	
„ Bethany,	John G. Murdock,	h	210	59	44	0	0	35	5	10	0	42	136	1,529	1,000	'92	*13,000	0	2,700	
„ *Armenian*,	George M. Toumajan,	h	60	40	0	0	5	10	10	0	0	135	160	1,630	900	1901	17,700	0	1,350	
„ Immanuel,	Edwin Batty,		33	0	0	0	0	0	0	0	0	0	0	558			0	0	0	
„ *Swedish*, 2d,	Magnus Olson,		350	50	0	0	0	8	0	0	0	53	61	2,520	a840	1900	*18,000	0	9,800	
„ Adams sq.,	Ernest A. Bickford,		250	50	33	5	5	100	5	5	0	50	203	3,650	1,800	'98	17,000	0	8,500	
Worthington,	Milo S. Bates,[a]	h	90	50	10	0	0	0	0	0	0	3	13	775	800	'86	7,000		0	
Wrentham,	Nathan F. Fales,		108	51	18	0	12	12	17	9	10	141	219	1,611	1,200	'34	24,000	1,137	0	
Yarmouth,	Rev. Arthur Varley,		50	0	33	0	12	87	11	28	0	28	199	1,500	p900	'70	14,000	9,500	0	
„ West,	Mrs. Abby K. Johnson,		31	0	3	0	0	4	0	0	0	0	7	286	450	'35	3,000	890	0	

[a] Ringville.

p, Free use of parsonage. a, Missionary aid to salary. * No parsonage.

HOME EXPENSES: No. of churches reporting, 590; amount, $1,764,364.

INCREASE: Members, 576; home expenses, $79,375.

DECREASE: Churches, 3; Sunday-school members, 432.

LEGACIES: Amesbury, Main St., $473; Amesbury, Union, $473; Amherst, 2d, $1,260; Amherst, North, $6,000; Berkley, $150; Boston, Dorchester, 2d, $12,000; Boston, Union, $2,500; Boston, Highland, Roxbury, $50; Brockton, Campello, $1,000; Carver, North, $60; Chelsea, 1st, $4,542; Chesterfield, $1,212; Clinton, $2,500; Deerfield, South, $500; East Bridgewater, $1,000; Easton, *Swed.*, $437; Fall River, Fowler, $50; Fitchburg, *Finnish*, $105; Great Barrington, 1st, $1,000; Hatfield, $975; Holliston, $200; Kingston, $500; Lawrence, $50; Lawrence, Trinity, $10,500; Lee, $200; Leominster, North, $1,500; Lexington, Hancock, $1,000; Lincoln, $2,200; Lowell, 1st, $100; Medford, West, $10,000; Medway, Village, $500; Milford, $600; Monterey, $100; New Salem, North, $500; Peabody, South, $500; Phillipston, $10; Pittsfield, Pilgrim Memorial, $106; Quincy, Washington St., $200; Quincy, *Finnish*, $63; Rochester, 1st, $250; Rockport, 1st, $10,350; Southampton, $4,000; South Hadley, $1,000; Springfield, Emmanuel, $727; Wayland, $50; Wellfleet, $27; Westboro, $5,500; Winchester, 1st, $1,185; Worcester, 1st, Old South, $2,500; Worcester, *Swedish*, 1st, $241; Worcester, Adams sq., $50. Total, $91,026.

For Fifth-Year Statistics see General Summaries.

MICHIGAN.

CONGREGATIONAL ASSOCIATION: Organized Oct. 11, 1842. OFFICERS: Rev. William J. Cady, Benton Harbor, moderator; Rev. John P. Sanderson, Lansing, statistical secretary and treasurer. SESSION OF 1907: Hancock, June 6.

CHURCHES		CLERKS	MINISTERS			MEMBERS				ADMITTED			REMOVED				BAPT.		
City or Town	Org.	Name	Name	Ord.	C'd	Ma.	Fe.	To.	Ab.	C.	L.	To.	Di.	L.	Dc.	To.	Ad.	Inf.	Fam.
Ada, 1st,	1849	Mrs. Jerome Cranston,	Walter D. King, *p.*	'81	'02	27	35	62	14	12	0	12	4	0	0	4	9	1	29
,, 2d, **Ada, R. D. 44,**	1875	J. E. McNaughton,	Walter D. King, *p.*	'81	'02	10	12	22	8	0	0	0	0	2	0	2	0	0	9
Addison,	1884	Mrs. Jennie Hyde,	Chester C. Omans, *p.*	'91	'05	13	32	45	9	1	2	3	0	3	0	3	0	2	40
Alamo,	1867	Miss Ines E. Barbour,	George W. Davis, *p.*	'86	'06	31	48	79	16	0	3	3	1	9	0	10	0	0	30
Alba, **Mancelona, R. D. 2,**	1879	Elston P. Fulmer,	John T. Husted, *p.*	'68	'06	17	40	57	7	4	3	7	2	9	1	12	3	0	40
Algansee, **Quincy, R. D. 4,**	1887	Mrs. Frances Foster,	[Perry D. Gray, *Chris.*]	'91	'03	8	10	18	4	0	0	0	0	0	0	0	0	0	25
Allegan,	1858	Miss Lizzie Hudson,				32	90	122	18	3	1	4	1	2	55	58	1	4	100
Allendale,	1871	Robert Pritchard,	James Billington, *p.*	'66	'06	22	46	68	12	0	0	0	2	2	0	4	0	0	48
Allenville,	1892	Mrs. William Langdon,				12	16	28	5	2	0	2	0	0	0	0	0	1	19
Almont,	1838	Miss Sarah Durham,	Charles W. Jones, *p.*	'94	'02	44	105	149	34	13	5	18	2	1	0	3	7	3	135
Alpena,	1862	Dea. John G. Beekman,	Ernest R. Latham, *p.*	'92	'02	105	214	319	38	17	1	18	6	12	13	31	6	3	250
Alpine and Walker,[a]	1869	Mrs. Elva Brown,	Charles W. Carrick, *p.*	'81	'05	20	31	51	18	10	1	11	1	0	1	2	5	1	20
Alpine Center,[a]	1895	Miss Rose Bacon,	Charles W. Carrick, *p.*	'81	'05	9	15	24	6	0	0	0	0	2	0	2	0	0	14
Ann Arbor,	1847	Dea. Charles W. Wagner,	Carl S. Patton, *p.*	'92	'01	213	320	533	90	9	21	30	0	20	7	27	5	5	250
Armada,	1838	Frank L. True,	Jonathan Turner, *p.*	'95	'03	39	111	150	30	5	0	5	1	3	0	4	4	1	200
Athens,	1878	Lynn Doty,	William J. Prestidge, *p.*	'02	'00	26	73	99	5	22	2	24	1	1	0	2	0	0	115
Atlanta,	1896	Mrs. F. C. Harper,	[J. W. Noble, *F. W. B.*]		'06	2	4	6	2	0	0	0	0	0	0	0	0	1	35
Augusta,	1847	Mrs. C. P. Smith,				7	43	50	12	1	4	5	2	0	0	2	1	0	32
Baldwin,	1879	Miss Maud C. Townsend,				7	22	29	5	4	0	4	0	0	1	1	0	1	70
Bancroft,	1880	Mrs. C. S. Watson,	[E. Frazer Bell, *Lic.*]		'06	30	86	116	27	0	3	3	1	5	0	6	0	0	105
Bangor, 1st,	1883	Henry W. Chester,	Frank M. Webster, *p.*	'91	'04	15	60	75	15	2	3	5	0	2	0	2	0	3	85
,, West,[b]	1893	Mrs. Ella A. Merriman,	Frank M. Webster, *p.*	'91	'04	17	29	46	2	0	1	1	0	0	13	13	0	0	25
Baroda,	1892	Charles W. Nye,				12	20	32	0	3	0	3	1	0	1	2	0	0	20
Bass River,[c]	1892	Mrs. Mary Nichols,	James Billington, *p.*	'66	'06	10	16	26	0	0	0	0	3	0	20	23	0	0	10
Batavia, **Sherwood,**	1887	Charles Thompson,	[Maynard C. Oldt, *M. E.*]		'06	7	12	19	4	0	0	0	0	3	0	3	0	0	25
Bay City,	1875		Charles T. Patchell, *p.*	'90	'02														
Beacon Hill,	1902	Mrs. George Holt,	Charles H. Harger, *p.*	'93	'04	1	5	6	0	5	1	6	0	0	0	0	0	10	20
Bedford,	1848	Miss Alta M. Johnson,	Franklin J. Feather, *p.*	'99	'07	34	63	97	32	1	1	2	1	3	0	4	1	2	60
Belding,	1892	Mrs. M. A. Chapman,				30	77	107	25	3	0	3	0	1	0	1	4	1	125
Belford,[d]	1896	Miss Minnie A. Belford,	Fred. R. Bush, *p.*	'02	'03	8	7	15	0	0	0	0	0	0	0	0	0	0	7
Bellaire,	1883	Mrs. Alice Humeston,	George Hill, *p.*	'88	'04	33	80	113	21	12	1	13	1	2	0	3	0	0	130
Benton Harbor,	1866	J. D. McKellar,	William J. Cady, *p.*	'90	'98	138	300	438	95	8	7	15	3	3	0	6	6	9	250
Benzonia,	1860	Ernest B. Judson,	Harlow S. Mills, *p.*	'77	'96	78	136	214	30	3	5	8	2	16	0	18	3	3	150
Berryville,	1878	William H. Claspill,	Frank Mitchell, *p.*	'94	'06	6	15	21	0	0	0	0	0	0	0	0	0	0	14
Bethel, **Bronson, R. D. 1,**	1890	Mrs. Ida E. Cranson,				13	21	34	19	0	2	2	0	0	0	0	0	0	20

[a] Grand Rapids, R. D. 14. [b] Bangor, R. D. 1. [c] Grand Haven, R. D. 1. [d] Grand Blanc, R. D. 2.

CHURCHES	SUNDAY SCHOOL			BENEFICENCE										SALARIES, VALUES, ETC.				
Place	Superintendent	Members	Young People's Societies, Mem.	Foreign Missions	Education	Church Bldg.	Home Missions	Am. Miss. Association	Cong. S. S. and Pub. Soc.	Minister'l Aid	Other Charities	Total	Home Expenditure	Salary, etc.	Date Erection of Church	Value Church Property	Investment Funds	Amt. of Debt
Ada, 1st,	B. R. Clinton,	108	57	$10	$	$3	$24	$	$3	$	$	$40	$400	a$300	'71	*$1,200	$	$
,, 2d,	Freeman Hill,	34	0			2	7		1			10	125	a175	'90	*2,000		
Addison,	Mrs. Julia Denio,	65	19	10		7	13	5	9			44	714	a600	'86	*3,000		
Alamo,	Walter Rector,	90	22	13		5	22	129	4			173	600	p500	'69	4,500		
Alba,	John Westerveld,	75	26	6		5	17		8	2		38	622	a550	'84	*1,200		
Algansee,	Walter Graves,	70	0			4			5			9	180	80	1903	*2,500		140
Allegan,	Ernest N. Hulley, h	168	22	18	2	8	55	14	7	4	38	146	1,571	p800	'64	7,000	5,000	
Allendale,	Robert Pritchard,	55	0	8		3	20	5	13		2	51	375	†375	'74	3,000		
Allenville,	John Summerby,	31	20			6	15		4			25	125	a350	'85	*1,200		
Almont,	Mark Farley, **R. D. 1**,	105	40	5	22		48	4	2	2	57	140	1,332	p800	'74	20,000		
Alpena,	Will S. Prince,	290	117	146	5	50	57	52	34	22	332	698	3,214	p1,200	'68	25,500		
Alpine & Walker,	Mrs. Lora Holmes,	74	34	18			13		4	3	7	45	400	p250	'71	4,500		
Alpine Center,	Rev. C. W. Carrick, h	40	17						4		1	5	180	124		0		
Ann Arbor.	J. A. C. Hildner,	225	75	623	28	41	466	103	53	34	734	2,082	4,500	2,600	'75	*45,000		
Armada,	George A. True,	170	0	34			64		13			111	1,725	p700	'45	4,000		
Athens,	Simon B. Hartman,	100	0	15			7	2	9	5		38	600	p400	'79	5,000		
Atlanta,	Mrs. F. C. Harper,	28	0				5					5	59	†300		800		
Augusta,		50	0				17		6			23	511	500	'56	*2,500		
Baldwin,	Mrs. Anna Stevenson,	80	45			1	16		15		1	33	650	†600	'83	2,700		
Bancroft,	Mrs. C. E. Godfrey,	63	33	5		6	12		1			24	921	p600	'86	5,500		
Bangor, 1st,	F. W. Gilbert,	100	12	11		5	9		2		5	32	1,041	p440	'85	6,000		
,, West,	George Provost,	117	0				26		5		23	54	278	a240	'79	*800		
Baroda,	Charles W. Nye,	75	0				15		3			18	410	a250	'96	*1,800		
Bass River,	Mrs. Orcena Walter,	38	0			6	17		5			28	125	100	'92	*1,500		
Batavia,	Miss Ida Mitchell, h	20	0										98	75	'90	*1,200		
Bay City,				13		125	30	5	15			188	4,000	1,500	'76	*6,500		
Beacon Hill,	William Eda,	38	0			3	7		2			12	375	a300	1902	*2,200		
Bedford,	Eugene Jordan,	40	0				8		14			22	504	p450	'95	3,500		
Belding,	N. A. Smith,	140	0	24		3	70		13		3	113	1,550	p750	'76	6,500		
Belford,		0	0										115	115	'98	*1,200		
Bellaire,	W. J. Wilcox, h	120	26	12		9	30		11			62	750	a600	'83	*3,500		
Benton Harbor,	A. R. Arford,	406	77	171	63	56	194	60	32	30	3,560	4,166	6,740	p1,500	'91	25,000		
Benzonia,	Herbert B. Woodward, h	200	65	110	261	6	117	73	14	1	250	832	1,000	p800	'88	5,000		
Berryville,	W. H. Claspill,	21	0										75	75				
Bethel,	Mrs. Ella Sharp,	38	0	1			1		2			4	130	100	'91	*1,800		

p, Free use of parsonage. a, Missionary aid to salary. † Both rent and aid. * No parsonage.

CHURCHES		CLERKS	MINISTERS			MEMBERS				ADMITTED			REMOVED				BAPT.		
City or Town	Org.	Name	Name	Ord.	C'd	Ma.	Fe.	To.	Ab.	C.	L.	To.	Di.	L.	Dc.	To.	Ad.	Inf.	Fam.
Big Prairie,	1887	Myrtle Smith,	George Benford, *p.*	'81	'04	8	27	35	9	2	0	2	0	0	0	0	0	0	17
Big Rapids, 1st,	1876	Hugh M. Bailie,	David G. Blair, *p.*	'93	'04	69	148	217	20	53	8	61	0	5	0	5	53	3	150
,, Township, **R. D. 1,**	1893	Mrs. Lizzie Stroud,	David G. Blair, *p.*	'93	'04	9	28	37	4	0	0	0	0	2	0	2	0	0	26
Big Rock,	1887	John J. Henderson,	[J. W. Noble, *F. W. B.*]		'06	10	9	19	0	0	0	0	2	0	7	9	0	0	50
Bradley,	1879	Mrs. Grace L. Stromberg,	George W. Kinney, *p.*	'86	'06	8	16	24	4	0	0	0	0	2	2	4	0	0	20
Breckenridge,	1881	Dr. L. A. Howe,	William S. Wirt, *p.*	'96	'06	37	70	107	16	0	0	0	0	1	0	1	0	0	50
Bridgeport,	1868	S. J. Pollen,				8	30	38	7	0	2	2	0	0	0	0	0	0	80
Bridgman,	1879	C. E. Whitten,				14	28	42	9	6	2	8	1	0	0	1	3	0	30
Brimley,	1879	Mrs. Frances Menery,	[Thomas Henderson, *Lic.*]		'06	4	14	18	9	0	3	3	0	2	1	3	0	10	50
Bronson,	1868	Mrs. Ellen C. Card,	Henry P. Collin, *p.*	'69	'05	26	56	82	30	0	0	0	1	3	0	4	0	0	63
Buckley,	1906	Mrs. L. A. Skinner,	Clement Upham, *p.*	'06	'06	4	9	13	0	1	12	13	0	0	0	0	1	0	75
Butternut, **Vickeryville,**	1902	E. W. Johnson,	[George E. Brown, *Lic.*]		'03	21	40	61	0	0	0	0	0	0	0	0	0	0	35
Cadillac,	1883	Fred S. Lamb,	Henry Clay McComas, *p.*	'00	'03	52	117	169	23	4	4	8	0	2	0	2	2	1	186
Calumet,	1873	Ed. S. Grierson,	Luther K. Long, *p.*	'83	'05	124	217	341	50	16	4	20	5	9	0	14	3	29	250
Canandaigua,	1859	E. E. Hill,																	
Cannon,[a]	1846	Thomas W. Clark,				56	86	142	36	0	2	2	1	1	0	2	0	0	40
Cannonsburg,[b]	1875					5	10	15	6	0	0	0	0	0	10	10	0	0	10
Carmel, **Charlotte, R. D.,**	1883	Mrs. G. H. Wade,	[St. Clare Parsons, *Lic.*]		'05	16	35	51	19	2	0	2	0	0	0	0	2	0	36
Carson City,	1872	George Knowles,	[George W. Dell, *Luth.*]	'85	'04	29	81	110	37	0	0	0	1	5	0	6	0	0	70
Carsonville,	1887	Mrs. Emma Meyer,	[Thomas Ainslie, *Lic.*]		'05	8	25	33	14	0	0	0	1	3	0	4	0	4	40
Cedar,	1902	Roy M. Hannaford,	Albert A. Allington, *p.*	'06	'04	14	15	29	8	0	3	3	0	0	0	0	0	4	20
Cedar Run,	1903	William C. Whinnery,	[Ishmael W. Rhodes, *M. E.*]		'06	2	2	4	0	0	0	0	0	0	0	0	0	0	
Cedar Springs,	1870																		
Central Lake,	1884	Mrs. Laura Mohrman,	[Carlton W. Scott, *Lic.*]		'06	20	37	57	11	0	10	10	0	0	0	0	0	0	80
Ceresco,	1869	Miss Belle Maisner,	Peter Schermerhorn, *p.*	'84	'06	13	27	40	10	0	0	0	0	0	6	6	0	0	25
Charlevoix,	1882	Mrs. H. S. Harsha,	Holden A. Putnam, *p.*	'86	'05	42	94	136	9	1	3	4	2	3	6	11	0	0	102
Charlotte,	1851	John Ensing,	Thomas R. McRoberts, *p.*	'91	'02	57	170	227	20	4	4	8	6	0	0	6	2	2	200
Chase,	1873	Mrs. O. J. Caldwell,	[Edric Collins, *Lic.*]		'05	4	25	29		4	2	6	1	0	7	8	0	0	25
Chassell,	1890		[William Steensma,]		'07	9	14	23	5	0	0	0	0	3	0	3	0	0	30
Cheboygan,	1872	Dea. George Irwin,	James F. Fryer, *p.*	'99	'07	31	96	127	13	2	2	4	0	3	28	31	0	6	200
Chelsea,	1849	Mrs. H. S. Holmes,	Martin Lee Grant, *p.*	'01	'05	82	154	236	36	12	5	17	3	4	0	7	6	3	165
Chester,	1879																		
Chesterfield, **New Baltimore,**	'47	M. F. Devinney,	Abraham H. Lash, *p.*	'97	'06	8	22	30	5	0	0	0	1	1	0	2	0	1	12
Chester Station,[c]	1884	Mrs. Jennie D. Mellon,	[St. Clare Parsons, *Lic.*]		'05	4	22	26	3	0	1	1	0	0	0	0	0	0	40
Chippewa Lake,	1885	Charles E. Chase,	[Henry C. Ledyard, *Lic.*]		'06	9	25	34	1	0	3	3	1	4	0	5	0	0	23
Clare,	1872	Mrs. W. N. Cole,	[W. Jerome Frost,]	'92	'04	20	85	105	9	4	4	8	0	3	0	3	2	4	100
Clarksville,	1893	Mrs. J. Lovina Huntsman,				36	49	85	13	0	3	3	2	2	17	21	0	2	30
Cleon and Marilla,[d]	1879	William J. Rideout,	Clement Upham, *p.*	'06	'06	5	7	12	0	0	0	0	0	0	0	0	0	0	24
Clinton,	1844	Dea. C. M. Halladay,	John H. Ashby, *p.*	'78	'98	62	138	200	25	2	7	9	3	3	0	6	1	1	100
Coloma,	1853	Mrs. W. H. Ball,	William H. Skentlebury, *p.*	'75	'98	10	29	39	13	1	0	1	0	3	0	3	0	0	35

[a] Rockford, R. D. 26. [b] Ada, R. D. 44. [c] Charlotte. [d] Copemish, R. D. 2.

CHURCHES	SUNDAY SCHOOL		V.P.S.	BENEFICENCE									Home Exp.	SALARIES, VALUES, ETC.				
Place	Superintendent	Mem.	Mem.	Foreign Miss.	Ed'n	Ch. Bdg	Home Miss.	A.M.A.	S.S.	Min. Aid	Other	Total		Salary, etc.	Ch. Erec.	Value of Ch. Prop.	Inv. Funds	Amt. of Debt
Big Prairie,	Miles Barton,	50	0	$3	$	$3	$5	$	$1	$	$3	$15	$105	a$100	'94	*$1,000	$	$
Big Rapids, 1st,	Max Lown,	130	48	24			41		5		12	82	1,624	p675	'72	5,600		
,, Township,	George Harter,	54	0				10		2			12	170	125	'94	*800		
Big Rock,	Clarence A. Rice,	20	0				10		3			13		a300	'97	*1,500		
Bradley,	Mrs. Ida Mills,	50	0			2	5		5			12	247	a275	'79	*1,500		
Breckenridge,	Guy Ball,	75	25	33		5	10	4	5	4	17	78	500	†550	'86	5,000		
Bridgeport,	Will Howe,	57	0						5			5	656	p600	'68	5,000		
Bridgman,	B. F. Eggert,	60	30	25		2	17		3			47	400	†250	'81	2,500		
Brimley,	Edwin Menery,	65	28				13		5			18	337	†325	'85	1,800		150
Bronson,	Mrs. James Turner,	87	0	1		3	25		3			32	508	p	'88	4,000		
Buckley,	Henry Horton,	50	0										877	125	1906	*2,500		500
Butternut,	Eli Boyer,	55	0	2		10	12		4			28	225	a190	'99	*2,200		137
Cadillac,	P. F. Powers,	180	56	65	550	52	131	36	25	12	381	1,252	4,118	p1,800	'83	18,500		
Calumet,	Lucius W. Killman, h	330	0	198	33	174	197	171	34	60	432	1,299	4,487	p1,500	'73	13,000		
Canandaigua,		0	0															
Cannon,	A. F. Bush,	60	48	6		2	14		6			28	475	p500	1905	4,500		
Cannonsburg,	Charles S. Judson,[a]	20	0										126	100	'75	*2,000		
Carmel,	Mrs. Ida Cole,	60	0				5		5			10	311	200	'84	*1,500		
Carson City,	John W. Hallett,	100	0				22		9	5		36	900	800	'73	*4,500		
Carsonville,	Mrs. E. L. Mudge,	67	42				14		7			21	350	†275	'87	3,550		
Cedar,	Thomas Baird,	50	20			2	3		2			7	325	350	1903	*2,000		175
Cedar Run,	William Paight,	30	0															
Cedar Springs,		0	0												'84	1,000		
Central Lake,	Elisha H. Massacar,	76	48			30	2					32	702	†600	1901	5,000		650
Ceresco,	C. H. Raven,	39	0	1			2		3			6	140	a350	'71	*2,000		
Charlevoix,	Albert F. Bridge,	145	20	23	8		68	10	24		350	483	1,814	p1,100	'84	12,000		1,950
Charlotte,	Charles E. Morrell,	350	0	142	5	10	185	5	5	16	55	423	2,500	p1,600	'76	42,000		
Chase,	John Spear,	35	25	5		1	7		3		16	32	164	†175	'74	1,200		
Chassell,	C. F. Hall,	80	20				14	1	3			18	600	a720	'93	*3,000		
Cheboygan,	George G. Brown,	175	25			5	61	3	10		22	101	1,200	p1,100	1902	13,000		600
Chelsea,	F. E. Storms,	136	83	112	8	27	150	15	17	3		332	1,661	p900	'94	11,700	1,000	
Chester,		0	0												'79	*1,500		
Chesterfield,	E. W. Dennison,	40	0	1			3		6		5	15	205	200	'56	*1,600		
Chester Station,	Mrs. E. O. Pugh,[b]	20	0			2						2	175	150	'85	*1,000		
Chippewa Lake,	Charles E. Chase,	54	25				10		5			15	236	a228	'85	*1,000		
Clare,	Edgar G. Welch,	120	12	10			15		9		14	48	867	p600	'73	3,000		
Clarksville,	Frank Richard,	58	30				8		4			12	500	400	'93	*2,000		
Cleon & Marilla,	Reuben Nichols,[c]	39	0						1	1		2	139	a225	1902	*1,000		
Clinton,	W. S. Kimball, h	205	48	77		36	136	14	59	25	131	478	1,200	p920	'44	7,000		
Coloma,	Mrs. W. H. Ball,	70	0	10			15		6		26	57	430	200	'54	*1,700		

[a] Cannonsburg, R. D. 67. [b] Chester. [c] Mesick, R. D.

p, Free use of parsonage. a, Missionary aid to salary. † Both rent and aid. * No parsonage.

CHURCHES		CLERKS	MINISTERS			MEMBERS				ADMITTED			REMOVED				BAPT.		
City or Town	Org.	Name	Name	Ord.	C'd	Ma.	Fe.	To.	Ab.	C.	L.	To.	Di.	L.	Dc.	To.	Ad.	Inf.	Fam.
Columbus, **Adair,**	1851	Nathan B. Clark,	William W. Gadd, *p.*	'88	'03	57	77	134	32	0	1	1	1	1	0	2	0	0	84
Conklin,	1896	Miss Kate Marsh,	[Fred W. Sass, *Lic.*]		'06	7	13	20	3	0	0	0	0	0	0	0	0	0	70
Constantine,	1888	Charles T. Stears,	Harvey S. Bush, *p.*	'98	'06	39	75	114	7	1	5	6	1	5	63	69	0	0	100
Cooks,	1898	Mrs. Mary Fulsher,	[W. C. Bowins, *Lic.*]		'06	7	12	19	3	6	8	14	1	0	0	1	2	0	23
Cooper,[a]	1843	J. Hackley Skinner,	[Wayne L. Waters, *Lic.*]		'06	24	55	79	22	6	1	7	1	8	1	10	0	0	50
Copemish,	1890	Mrs. Alonzo Chubb,	Frank Fulkerson, *p.*	'02	'05	2	10	12	3	0	1	1	0	0	0	0	0	0	75
Coral,	1872	Mrs. Belle Johnston,	John Lambrecht, *p.*	'00	'05	12	40	52	1	1	0	1	2	0	0	2	3	7	60
Corinth, **Ross, R. D. 61,**	1893	Mrs. F. M. King,	Amos E. Cragg, *p.*	'85	'06	19	17	36	13	5	1	6	0	1	0	1	5	0	30
Covert,	1870	Mrs. Laura E. Spelman,	Theodore C. Williams, *p.*	'01	'05	71	138	209	37	25	15	40	2	9	4	15	14	3	200
Crystal,	1877	Albert S. Oliver,	[George E. Brown, *Lic.*]		'04	23	43	66	3	18	4	22	1	1	4	6	8	6	25
Custer,	1879	Miss Lowa S. Tracy,	Daniel Truman, *p.*	'88	'05	5	23	28	8	0	1	1	0	3	1	4	0	0	40
Deerfield,	1900																		
Delta, **Lansing, R. D. 4,**	1852	G. W. Watson,				6	9	15	3	0	0	0	0	0	0	0	0	0	10
Detroit, 1st,	1844	David Ogilvie,	G. Glenn Atkins, *p. c.*	'95	'06	361	618	979	150	12	8	20	19	36	1	56	0	14	700
,, Woodward av.,	1866	Dea. William H. Burr,	Wm. Byron Forbush, *p. c.*	'92	'06	74	179	253	44	6	9	15	2	5	0	7	3	0	145
,, Fort st.,	1881	Thomas E. Trombley,	William H. Warren, *p.*	'69	'07	113	224	337	21	21	6	27	2	10	6	18	7	42	370
,, Mt. Hope,	1889	Charles J. Weber,	Thomas Kent, *p.*	'65	'02	37	72	109	6	2	4	6	0	1	3	4	0	3	50
,, Brewster,	1894	Frank B. Williams,	Mac H. Wallace, *p.*	'88	'02	145	224	369	41	15	12	27	5	9	3	17	6	6	300
,, Boulevard,	1897	Reginald Blomfield,	William J. Jacobs, *p.*	'96	'99	75	132	207	30	20	6	26	1	3	6	10	3	9	300
,, North,	1902	J. M. Beazell,	Carl Sumner Jones, *p. c.*	'97	'06	109	224	333	44	25	15	40	4	15	0	19	3	6	400
Dexter,	1839	Miss Dolly Francisco,	Albert L. Woodlock, *p.*	'98	'07	21	47	68	10	1	4	5	0	2	0	2	1	0	47
Douglas,	1882	Frank H. Wade,	Frederick W. Bush, *p.*	'91	'06	33	63	96	14	0	3	3	0	6	18	24	0	0	39
Dover, **Clare,**	1887																		
Dowagiac,	1850	Samuel P. Savage,	John T. Walker, *p.*	'89	'05	20	98	118	9	2	1	3	0	4	0	4	0	1	175
Drummond,	1893	Mrs. Joseph McAdam,	George D. Strickland, *p.*	'89	'93	7	4	11	2	0	0	0	1	0	0	1	0	0	20
Dundee,	1837	Mrs. Jessie V. Libbey,	Morris B. Townsend, *p.*	'94	'05	28	74	102	13	0	0	0	1	0	0	1	0	0	200
Durand,	1896	Matthew Grimes,	Trevor C. Jones, *p.*	'93	'07	15	37	52	2	13	14	27	1	17	2	20	3	2	27
East Gilead,[b]	1865	Emory W. Hilton,	Philip O. Fulgham, *p.*	'94	'06	20	30	50	11	0	0	0	1	0	8	9	0	0	25
Eastlake,	1882	Charles J. Ricker,	Stephen Vaughan, *p.*	'96	'07	17	25	42	13	0	0	0	0	8	15	23	0	6	60
Eastmanville,[c]	1866	Paul Mastenbrook,				7	12	19	0	0	0	0	1	1	0	2	0	0	28
East Nelson,[d]	1888	W. D. Benjamin,	[B. F. Galloway, *Bapt.*]		'06	5	25	30	0	0	0	0	0	0	14	14	0	0	50
East Newton, **Ceresco,**	1882	Henry E. Francisco,				10	31	41	25	0	0	0	0	0	0	0	0	0	9
East Paris,[e]	1860	Mrs. Ellen Hendershott,	Albert H. Stoneman, *p.*	'00	'05	13	30	43	6	0	3	3	2	1	1	4	0	0	20
Eastport,[aa]	1885	Mrs. Eunice Johnson,				2	8	10	1	0	0	0	0	0	3	3	0	0	9
Eaton Rapids,	1843	Miss Jeanette Hosler,	Frederick A. Dean, *p.*	'96	'05	25	98	123	28	0	4	4	2	6	0	8	0	0	100
Echo, **East Jordan, R.D. 3,**	1903	C. H. Morehouse,	Ephraim M. Corey, *p.*	'72	'01	3	8	11	2	0	0	0	0	0	0	0	0	0	100
Edmore,	1879	Miss Eva A. Giles,	John C. Gibson, *p.*	'98	'06	19	37	56	0	0	4	4	1	0	0	1	0	0	100
Ellsworth,	1888	Mrs. Fannie Patterson,	John L. Donovan, *p.*	'05	'03	11	16	27	1	1	0	1	1	1	2	4	1	8	60

[a] **Kalamazoo, R. D. 12.** [b] **Bronson, R. D. 7.** [c] **Coopersville R. D. 3.** [d] **Sand Lake, R. D. 38.** [e] **Grand Rapids, R. D. 11.** [aa] **Central Lake, R. D. 2.**

CHURCHES	SUNDAY SCHOOL		Y.P.S.	BENEFICENCE									Home Exp.	SALARIES, VALUES, ETC.				
Place	Superintendent	Mem.	Mem.	Foreign Miss.	Ed'n	Ch. Bdg	Home Miss.	A.M.A.	S.S.	Min. Aid	Other	Total		Salary, etc.	Ch. Erec.	Value of Ch. Prop.	Inv. Funds	Amt. of Debt
Columbus,	Dea. H. J. Vogt,[a]	87	27	$23	$	$	$11	$10	$17	$	$1	$62	$375	p$260	'54	$1,200	$	$
Conklin,	George A. Bowser,	94	0				12		9			21	196	a600	'96	*2,000		
Constantine,	William Oaks,	10					20		10		119	149	1,638	800	'88	*15,000	2,000	
Cooks,	Freeman Ellis,	80	18										200	a250	'98	*1,500		
Cooper,	Fred S. Delano,	80	0	14			30	5	6	2		57	900	p600	'55	3,000		
Copemish,	Miss Ella Rogers,	100	0				8		1			9	260	a250	'92	*800		
Coral,	W. J. Massie,	70	30				25					25	310	a275	'72	*2,500		
Corinth,	Mrs. F. M. King,	50	25	10		11	3		5	2		31	235	150	'93	*2,000		
Covert,	D. B. Allen,	262	49	41	10	20	173	28	20	6	44	342	1,112	p700	'79	6,000		
Crystal,	Edward K. Marcey,	100	40				20		2			22	640	†370	'77	2,200		
Custer,	R. B. Gregg,	80	15				22		6			28	355	†400	'89	2,300		
Deerfield,																*2,000		
Delta,	Fred. C. Throop [Union],	30	0				4					4			'75	*1,000		
Detroit, 1st,	M. W. Stowell,	452	107	2,967	117	112	4,976	461	253	159	2,021	11,066	13,798	5,500	'92	*180000		6,750
,, Wood'd av.,	Lindsay Moore,	96	42	225	87		1,183	185	7	35	59	1,781	6,002	3,500	'74	*50,000		
,, Fort st.,	J. J. Evans,	375	106	19			71		20	10	97	217	1,907	1,200	1902	*33,333		
,, Mt. Hope,	Henry J. Stecker,	160	65	2	10		2		5		2	21			'89	*10,000		
,, Brewster,	Frank Kennedy,	350	50	84	20	23	81	18	41	17	60	344	9,127	1,800	1907	*45,000		10,000
,, Boulevard,	William Barrons,	369	135	52			50		21		175	298	2,395	1,000	'97	*8,000		
,, North,	Fred W. Chamberlin,	450	37	148	24		187	20	25	18	154	576	5,119	2,300	1901	*7,000		
Dexter,	Jay Smith,	30	25	10			18		4			32	716	p391	'83	5,000	3,250	
Douglas,	Albert Nicholas,	62	30	16		6	20	3	7	1		53	700	p550	'84	2,800		
Dover,		60													'89	*1,200		
Dowagiac,	O. G. Beach,	150	39	29		9	45	8	15		10	116	1,650	p	'55	5,000		
Drummond,	Joseph McAdam,	35	0			3	10				18	31	10		1905	*900		
Dundee,	L. J. Ostrander,	75	0				10		3		4	17	600	p500	1901	8,000		2,246
Durand,	John Stitt,	80	20				15	2	4			21	200	a800	'99	*6,000		95
East Gilead,	Emory W. Hilton,	65	0	7					3			10	250	250	'81	*1,550		
Eastlake,	C. J. Ricker,	225	80				15		11			26	1,100	800	'99	5,000		
Eastmanville,	Henry B. Garrison,	50	0			6	10				4	20	240	a200	'70	*2,000		
East Nelson,	B. F. Decon,[a] h	60	0						1			1	180	150	'89	*800		
East Newton,	Henry E. Francisco,	85	0															
East Paris,	Miss Clara Dennison,	40	0				26		6			32	221	260	'60	*2,000		
Eastport,						4						4			'89	*500		
Eaton Rapids,	Darius P. Smith,	75	50	35	5		33	18	6	5	2	104	1,554	p750	'77	8,000		
Echo,	C. H. Morehouse, m	55	0				7					7	175	a300				
Edmore,	William P. Ross,	60	52						3			3	478	a325	'80	*2,500		
Ellsworth,	W. A. Boss,	50	30	11		11	21		5	1		49	450	a450	1900	*1,200		

[a] Cedar Springs, R. D., 29. p, Free use of parsonage. a, Missionary aid to salary. † Both rent and aid. * No parsonage.

CHURCHES		CLERKS	MINISTERS			MEMBERS				ADMITTED			REMOVED				BAPT.		
City or Town	Org.	Name	Name	Ord.	C'd	Ma.	Fe.	To.	Ab.	C.	L.	To.	Di.	L.	Dc.	To.	Ad.	Inf.	Fam.
Essexville,	1883	William Felker,	Charles T. Patchell, *s.*	'79	'06	9	25	34	5	0	0	0	0	5	12	17	0	3	40
Excelsior, **Darragh,**	1879	Mrs. Elizabeth Campbell,				3	4	7	0	0	0	0	0	0	0	0	0	0	5
Farwell,	1872	Clarence Armstrong,	[Orin N. Baldwin, *Lic.*]			15	31	46	0	2	2	4	1	0	17	18	4	2	100
Fayette,	1877	John Follo,				1	8	9	0	0	0	0	0	0	0	0	0	0	24
Fenwick,	1894	Thomas W. Worden,	[Fred Pinch, *Lic.*]		'06	8	17	25	5	0	0	0	0	0	0	0	0	0	50
Fern, **Custer R. D. 2.**	1902	Mrs. Azelia Bernier,	Daniel Truman, *p.*	'88	'05	3	5	8	0	0	0	0	0	0	0	0	0	0	25
Filer City,	1858																		
Flat Rock,	1858	Mrs. Weltha Stoflet,	John F. Hutchinson, *p.*	'93	'00	52	106	158	15	6	0	6	1	2	0	3	0	0	53
Flint,	1867	Miss Lilian Gold,	Theodore D. Bacon, *p.*	'92	'02	32	136	168	35	4	3	7	0	4	0	4	0	1	145
Frankfort,	1868	Mrs. Rose Woodward,	John H. Hull, *p.*	'82	'04	14	48	62	12	3	6	9	0	3	0	3	0	0	100
Fredonia,[a]	1868	Mrs. Elisha Wilson,	Peter Schermerhorn, *p.*	'84	'06	10	18	28	4	0	0	0	3	0	0	3	0	0	20
Freeland,	1891	Mrs. Ida F. Wyman,				14	24	38	1	0	0	0	0	3	1	4	0	0	30
Freeport,	1877	Isaac E. Moore,	Isaac B. Lillie, *p.*	'86	'06	32	67	99	13	2	0	2	0	4	0	4	0	0	55
Fremont,	1875	Mrs. A. A. Skinner,	Jewett C. Townsend, *p.*	'04	'04	38	108	146	15	48	9	57	1	5	0	6	22	6	117
Fruitport,	1873	Mrs. Frank Bowles,	Frank Blomfield, *p.*	'87	'03	2	15	17	1	0	0	0	0	0	1	1	0	0	20
Galesburg,	1835	Mrs. P. H. Whitford,	Henry C. Snyder, *p.*	'88	'07	30	67	97	12	0	0	0	6	0	0	6	0	2	90
Garden,	1887	Mrs. Lucinda A. Walsh,				2	8	10	0	0	0	0	1	0	1	2	0	0	60
Gaylord,	1877	Eunice R. Mitchell,	Ulysses G. Rich, *p.*	'86	'06	35	61	96	15	3	2	5	1	2	0	3	1	1	80
Gilmore, **Benzonia, R.D. 1.**	'85	Dea. George F. Barker,	[G. Edwards Lewis, *M. E.*]		'06	5	14	19	2	0	0	0	0	0	0	0	0	0	30
Gladstone,	1887	Mrs. O. V. Kurkur,	George C. Empson, *p.*	'68	'96	11	19	30	0	0	1	1	0	0	0	0	0	7	25
Grand Blanc,	1833	Mrs. Clara E. Cook,	Fred. R. Bush, *p.*	'02	'03	35	63	98	15	8	1	9	2	2	0	4	4	0	60
Grand Haven,	1858	Peter De Boe,	[Henry J. Barnes, *Lic.*]		'07	26	60	86	16	2	0	2	0	2	0	2	1	2	80
Grand Junction,	1881	Mrs. Sarah McCaslin,				12	20	32	2	8	6	14	0	1	0	1	7	0	100
Grand Ledge,	1864	George W. Little,	Evan R. Williams, *p.*	'01	'05	49	123	172	21	3	5	8	2	3	19	24	1	1	250
Grand Rapids, 1st,	1839	Mrs. L. Baumgardner,	Robert W. McLaughlin, *p.c.*	'95	'02	337	667	1004	125	27	19	46	15	17	0	32	9	9	18
,, 2d,	1870	Miss Frances A. Tuck,	Samuel T. Morris, *p.*	'90	'04	106	242	348	35	53	13	66	7	8	3	18	24	7	220
,, South,	1878	Jesse D. Fry,	John Gordon, *p. c.*	'00	'05	112	250	362	11	20	40	60	3	7	1	11	8	11	500
,, Smith Memorial,	1888	John L. Lynch,	George Extence, *p. c.*	'95	'03	33	100	133	10	12	1	13	2	7	14	23	5	1	150
,, Plymouth,	1892	Miss Anna M. Kellogg,	Albert H. Stoneman, *p. c.*	'00	'00	75	129	204	14	15	13	28	0	7	2	9	6	5	150
,, East,	1894	Mrs. David Ziegeler,	Wilmot E. Stevens, *p.*	'00	'05	20	56	76		1	6	7	3	4	0	7	0	2	103
,, Wallin Memorial,	1896	Mrs. E. M. Denison,	William John Hamilton, *p.c.*	'03	'04	61	95	156	20	29	3	32	2	0	0	2	9	8	200
Grandville,	1839																		
Grass Lake,	1835	Mrs. David Rowe,	William C. Allen, *p.*	'73	'06	43	84	127	30	0	3	3	4	5	0	9	0	1	60
Greenville,	1852	Emery A. DeBree,	James F. Halliday, *p. c.*	'06	'06	89	216	305	31	4	34	38	6	7	53	66	0	8	275
Hamburg,	1878	Arthur C. Schoenhals,				19	33	52	15	0	1	1	1	0	0	1	0	0	21
Hancock,	1862	J. M. Wagner,	J. Sidney Gould, *p.*	'94	'05	111	211	322	50	55	5	60	2	3	0	5	0	14	200
Harrison,	1887	Mrs. E. E. Bracy,				5	26	31	1	3	5	8	0	5	4	9	2	0	40
Hart,	1868	Mrs. Ella G. Hubbard,	Frederick Bagnall, *p.*	'86	'03	32	73	105	29	9	2	11	1	0	0	1	2	2	200
Hartford,	1883	Mrs. Charles Mortimer,	Samuel H. Taylor, *p.*	'85	'03	25	42	67	10	3	4	7	0	3	14	17	0	0	35

[a] Marshall, R. D. 2.

CHURCHES	SUNDAY SCHOOL		V.P.S.	BENEFICENCE									Home Exp.	SALARIES, VALUES, ETC.				
Place	Superintendent	Mem.	Mem.	Foreign Miss.	Ed'n	Ch. Bdg	Home Miss.	A.M. A.	S. S.	Min. Aid	Other	Total		Salary, etc.	Ch. Erec.	Value of Ch. Prop.	Inv. Funds	Amt. of Debt
Essexville,	Mrs. William Felker,	52	0	$	$	$	$10	$	$4	$	$	$14	$200	†$600	'84	$2,800	$	$
Excelsior,						2						2						
Farwell,	J. T. Northen,	75	40										418	†500	'74	2,200		
Fayette,	Mrs. Jennie Watchorn,	10	0						1			1	100	a250				
Fenwick,	Frank Hoy,	40	0				3		1			4	330	200	'92	*2,500		
Fern,														a100				
Filer City,		50													'73	*500		
Flat Rock,	Frank S. Peters,	75	20			10	17		7	3		37	790	p400	1901	6,500		
Flint,	Mrs. M. S. Keeney,	82	37	87	12	9	47	39	21	8	26	249	2,186	p1,000	1900	20,000	600	
Frankfort,	F. L. Evans, h	140	44	18	55	5	19		11		27	135	584	p600	'71	4,000		
Fredonia,	James R. Bills,[a]	39	0					3	3		2	8	75	†250	'74	2,000		
Freeland,	Watson A. Lewis,	45	0					1	2			3	115	p500	'92	3,500		400
Freeport,	Mrs. A. D. Shepard,	101	0		3		18		7			28	800	p600	'77	3,000		400
Fremont,	J. B. Scott,	150	92	46	7	28	74	27	9	5	9	205	1,509	p800	'78	3,000		200
Fruitport,	L. R. Harris,	75	21			2	2		2			6	170	150	'73	*1,000		
Galesburg,	W. W. Munger,	100	11	28		3	77	6	4		10	128	983	p600	'62	7,500		
Garden,	Mrs. Louis Walch,	25	0				25		2			27	360	†300	'97	1,500		
Gaylord,	Henry S. Edmonds,	75	30	5		7	41		10		5	68	960	p750	'79	6,000		360
Gilmore,	Levi Grey,	51	0		5	2	6		8			21	351	104	'98	*800		
Gladstone,	C. H. Scott,	75	15	5			7		11		32	55	400	p250	1901	3,000		
Grand Blanc,	John Slaght, h	75	0	26		6	27	15	12	5		91	875	p480	'85	7,000		
Grand Haven,	D. A. Lane,	135	49	12			5		10			27	1,000	p700	'74	18,500	5,000	
Grand Junction,	Mrs. W. R. Siggins,	60	21	3		3	15		6	2	3	32	350	a450	'82	*1,000		
Grand Ledge,	George W. Little,	154	37	11		10	11	21	46		2	101	1,662	p1,000	1904	11,500		2,300
Grand Rap's, 1st,	Frank Welton,	565	25	2,482	1000	3,000	1,600	165	40	25	3,320	12,282	11,000	p3,000	'68	100,000		
,, 2d,	Arthur E. Luther, hm	816	30	73		35	75	10	37		152	382	4,316	1,200	1900	*18,000		
,, South,	W. N. Fuller,	284	86	224	20	20	163	15	20	4	65	531	3,795	1,600	'86	*9,000		2,000
,, Smith Mem.,	Mrs. John L. Lynch, h	160	25	86	2	3	83	2	13		64	250	1,995	900	'98	*12,000		250
,, Plymouth,	Alvin E. Ewing, h	375	107	52	3	1	82	11	26	7	52	234	2,500	1,000	'93	*10,375		1,620
,, East,	Carlton Austin,	160	55	41		6	27	5	6		5	90	1,068	900	'96	*2,700		
,, Wallin Mem.,	Rev. W. John Hamilton,	180	74	14			50		2		4	70	2,200	900	1901	*12,000		
Grandville,															'56	800		
Grass Lake,	W. K. Crafts,	140	47	29			70				10	109	1,500	p750	'75	15,000		
Greenville,	Charles M. Miller,			82		1	38	4		1	183	309	2,700	p1,300	'79	30,000		
Hamburg,	W. W. Hendricks,	40	0				5		6			11	200	150	'78	*2,000		
Hancock,	A. F. Macdonald,	246	0	254	30	42	147	49	55	39	269	885	1,800	p1,800	'62	20,000		
Harrison,	F. Weatherhead,	44	42	2		7	42		5	2		58	602	†450	'87	3,000		
Hart,	A. Whalley, h	301	24	10		11	50	7	15	6	35	134	1,625	p800	'87	8,400		200
Hartford,	E. Hainer,	70	20				5		1		12	18	600	500	'84	*2,500		

[a] Ceresco, R. D. 2. p, Free use of parsonage. a, Missionary aid to salary. † Both rent and aid. * No parsonage.

CHURCHES		CLERKS	MINISTERS			MEMBERS				ADMITTED			REMOVED				BAPT.		
City or Town	Org.	Name	Name	Ord.	C'd	Ma.	Fe.	To.	Ab.	C.	L.	To.	Di.	L.	Dc.	To.	Ad.	Inf.	Fam.
Hartland, **Fenton, R. D.**	1844	Mrs. Ettie Burgess,				11	11	22	7	0	0	0	0	0	0	0	0	0	20
Helena,[a]	1889	William H. Fyfe,				6	6	12	0	0	0	0	0	0	10	10	0	0	7
Hersey,	1870	Mrs. F. McIntyre,	[Edrie Collins, *Lic.*]		'06	6	27	33	9	2	3	5	0	1	0	1	4	1	40
Hetherton,	1886	Mrs. Clyde O. Gibbs,	Andrew B. Imrie, *p.*	'06	'06	6	12	18	1	0	0	0	0	0	0	0	0	0	16
Highland,	1884	Charles H. Adams,				18	33	51	24	0	0	0	1	0	0	1	0	0	33
Hilliards,	1882	Mason E. Parmalee,	Herbert McConnell, *p.*	'98	'04	15	29	44	6	0	2	2	0	2	0	2	0	0	20
Homestead, **Benzonia,**	1864	Miss Mary Stoll,	Alfred Bentall, *p.*	'02	'04	10	21	31	1	1	2	3	2	0	0	2	0	0	25
Honor,	1895	Dea. Frank Blood,	Alfred Bentall, *p.*	'02	'04	11	13	24	0	2	0	2	0	0	0	0	2	0	75
Hopkins, 1st, **R. D. 1,**	1857	Mrs. Hattie Wise,	Herbert McConnell, *p.*	'98	'06	15	28	43	6	0	0	0	4	0	0	4	0	0	50
,, Station,	1888	D. B. Kidder,	Herbert McConnell, *p.*	'98	'04	30	65	95	14	0	4	4	0	0	2	2	2	0	75
Howard City,	1890	Mrs. Helen Vandenbergh,	John Lambrecht, *p.*	'00	'05	9	29	38	15	3	1	4	1	1	5	7	3	0	31
Hubbardston,	1865																		
Hubbell,	1893	George E. Johnston,	[Guy Delay Yoakum, *Lic.*]		'06	23	60	83	13	3	1	4	3	9	0	12	0	0	130
Hudson,	1836	Dea. Charles B. Stowell,	Milo J. Sweet, *p.*	'00	'05	75	141	216	42	17	11	28	6	8	0	14	9	0	150
Hudsonville,	1877	Jesse B. Densmore,	Frank M. Woodmansee, *p.*	'98	'06	32	68	100	25	2	6	8	1	4	0	5	2	0	40
Imlay City,	1872	Robert A. McRoy,	Arthur C. Diefenbach, *p.*	'03	'03	33	76	109	10	3	3	6	0	3	0	3	0	3	80
Ironton, **Charlevoix, R.D.2,**	'86	Mrs. Hattie C. Allen,	Charles D. Banister, *p.*	'86	'02	9	23	32	6	0	1	1	1	4	6	11	0	1	21
Iroquois,	1889	Carl Van Zuman,	[Thomas Henderson, *Lic.*]		'06	1	1	2	0	0	0	0	0	0	0	0	0	2	12
Isabella,	1900	Nelson Hall,	[W. C. Bowins, *Lic.*]		'06	2	3	5	0	0	0	0	0	0	0	0	0	1	8
Jackson, 1st,	1841	Harry Horton,	Bastian Smits, *p.*	'84	'01	97	254	351	74	8	7	15	5	7	0	12	4	8	200
,, Plymouth,	1892	Miss Meryl Longheed,				41	71	112	10	0	8	8	0	0	0	0	5	3	150
Jefferson, **Hillsdale, R. D. 6,**	'94	Mrs. Cynthia L. Spotts,	Thomas G. Baxter, *p.*	'83	'01	15	20	35	12	1	2	3	0	0	0	0	1	0	25
Jenison,	1903	Miss Angie Moody,	Frank M. Woodmansee, *p.*	'98	'06	12	28	40	8	0	1	1	0	0	0	0	0	1	35
Jerome,	1867																		
Johannesburg,	1902	Mrs. Lucy A. Gingell,	Andrew B. Imrie, *p.*	'06	'06	17	26	43	5	2	3	5	0	2	0	2	1	2	75
Johnstown and Barry,[b]	1865	John Verdine,	[Charles Palmatier, *M. E.*]		'06	13	36	49	9	14	2	16	1	0	0	1	12	2	16
Kalamazoo,	1835	Stephen O. Bennett,	Howard Murray Jones, *p.*	'98	'03	194	405	599	85	18	17	35	10	10	0	20	6	5	400
Kalamo,	1867																		
Kalkaska,	1875	Mrs. James Harriott,	Frederick A. Stephens, *p.*	'80	'06	14	44	58	0	2	2	4	0	5	1	6	2	0	60
Kendall,	1888	C. M. Kingsley,	[George H. Coman, *Lic.*]		'06	9	20	29	8	0	0	0	1	4	0	5	0	0	50
Kenton,	1895	Dea. C. B. Cushman,				2	16	18	1	0	0	0	1	2	0	3	0	2	40
Kinderhook,	1859																		
Lacey,	1865																		
Laingsburg,	1864	Miss Freda Lee,	George W. Mylne, *p.*	'92	'07	20	52	72	14	0	2	2	3	5	0	8	0	0	80
Lake Ann,	1892	Bion Maker,	[Ishmael W. Rhodes, *M. E.*]		'07	17	27	44	10	11	2	13	0	1	1	2	2	0	60
Lake Linden,	1884	Miss Sarah Cameron,				44	81	125	9	18	1	19	1	1	0	2	6	0	150
Lake Odessa,	1892	Morris E. Keith,			'05	50	90	140	22	33	0	33	6	2	0	8	27	0	100
Lakeview,	1892	Mrs. Mary B. Forsyth,	Noah J. Myers, *p.*	'86	'05	22	64	86	8	2	2	4	0	0	0	0	1	0	100
Lamont,	1849	W. W. Dickerson,				17	31	48	18	0	0	0	2	2	2	6	0	4	25

[a] Harbor Beach, R. D. 4.

[b] Delton.

CHURCHES	SUNDAY SCHOOL		Y.P.S.	BENEFICENCE									Home Exp.	SALARIES, VALUES, ETC.				
Place	Superintendent	Mem.	Mem.	Foreign Miss.	Ed'n	Ch. Bdg	Home Miss.	A. M. A.	S. S.	Min. Aid	Other	Total		Salary, etc.	Ch. Erec.	Value of Ch. Prop.	Inv. Funds	Amt. of Debt
Hartland,	H. W. Clark,	35	0	$	$	$7	$12	$	$	$	$	$19	$200	a$200	'58	*$2,700	$	$
Helena,	Mrs. R. Wier,	60	0			3	6		10		5	24			'90	*800		
Hersey,	Frank McIntyre,	40	20				10					10	350	†400	'74	2,000		
Hetherton,	Rev. A. B. Imrie,	30	0				6					6	100	a200	'98	*2,500		
Highland Stat'n,	Charles H. Adams,	56	25	15		10	16		2	6		49	240	a300	'87	*2,000		
Hilliards,	W. L. Pegg,[a]	70	30	13		3	20	5	11		15	67	300	208	'92	*1,500		
Homestead,	William Reimer,	35	0		5		18		5	1		29	142	a250	'91	*1,600		
Honor,	William P. Griffiths, h	70	16		28		12		6	2	20	68	425	†350	'98	2,800		
Hopkins, 1st,	Edwin Parnelee,	55	0				7	2	9		35	53	340	p300	'60	1,100		
,, Station,	D. B. Kidder,	85	30	31		8	85	12	13	19	76	244	830	p500	'86	4,300		
Howard City,	Rev. John Lambrecht,	50	20	5			10				9	24	320	a350	'93	*5,500		
Hubbardston,															'71	1,000		
Hubbell,	D. K. MacDonald, h	151	25			4	10		1		22	37	1,300	900	'93	*3,500		80
Hudson,	Arthur Taylor,	190	17	270	12	129	247	119	97	12		886	1,568	p1,000	'71	20,000		
Hudsonville,	Bert Alward,	75	25				29		8		10	47	505	p350	'78	2,500		
Imlay City,	Maitland G. Bowen,	85	0	16	6	10	75	12	21	26	14	180	1,594	p700	'75	5,000		
Ironton,	Miss Maggie Mitchell,	40	30				21	1	4			26	380	a540	'75	*1,500		
Iroquois,																		
Isabella,	Mrs. F. R. McClelland,	20	0				2					2	60	a210				
Jackson, 1st,	Robert Davey,	238	20	295	18	18	463	39	30	20	876	1,759	7,019	p2,000	'59	50,000		5,500
,, Plymouth,	H. H. Hoffman,	223	37	20			30		1		120	171	1,550	450	'93	*1,600	600	
Jefferson,	John Watkins,[b]	35	0				5		5			10	140	100	'95	*1,000		
Jenison,	J. H. Balkema,	40	0										160	200	1904	*2,500		
Jerome,																1,000		
Johannesburg,	Sydney S. Clagget,	40	0			7	28		8			43	600	a400	1904	*3,000		
Johnst'wn & B'y,	John Verdine,	25	24	9		7	10					26	200	150	'93	*1,300		
Kalamazoo,	P. Henry Oggell,	428	144	169	15		313	24	35	11	442	1,009	7,617	2,000	'89	*65,000		2,000
Kalamo,																		
Kalkaska,	Harold B. Whalley,	59	38				20		4			24	850	p700	'75	4,000		
Kendall,	George H. Coman,	50	0			4						4	200	p500	'89	4,000		
Kenton,	L. A. Baker,	45	0	5		13	6		8		16	48	100	a600	1903	*1,200		
Kinderhook,							5					5			'94	*1,000		
Lacey,															'95	*1,000		
Laingsburg,	W. O. Moses,	60	0	17			42		4		25	88	890	p550	'71	3,500		
Lake Ann,	Adam E. Schneider,	60	0				6		3			9	212	a450	'92	*1,500		
Lake Linden,	J. A. Paton,	98	35			8	5		5			18	1,500	1,000	'87	*10,000		900
Lake Odessa,	Alex Usborn,	135	50				13		4			17	1,830	p800	'92	6,000		750
Lakeview,	I. N. Kierstead,	100	30	2			26	1	6		25	60	1,200	p720	'94	7,000		
Lamont,	Burt Coe,	40	0	5			40		6	1		52	213	†400	'52	1,800		67

[a] Hopkins. [b] Osseo, R. D. p, Free use of parsonage. a, Missionary aid to salary. † Both rent and aid. * No parsonage.

CHURCHES		CLERKS	MINISTERS		MEMBERS					ADMITTED			REMOVED				BAPT.		
City or Town	Org.	Name	Name	Ord.	C'd	Ma.	Fe.	To.	Ab.	C.	L.	To.	Di.	L.	Dc.	To.	Ad.	Inf.	Fam.
Lansing, Plymouth,	1864	Walter S. Campbell,	Frank G. Ward, *p.*	'94	'05	157	338	495	101	20	25	45	7	11	0	18	1	5	400
,, Pilgrim,	1893	Miss Blanche A. Birchard,	William A. Minty, *p.*	'01	'01	150	301	451	65	20	19	39	7	17	0	24	17	20	500
,, Mayflower,	1903	J. M. Hewitt,	Clarence E. Robinson, *p.*	'06	'06	49	74	123	6	22	33	55	0	6	13	19	9	0	250
Lawrence,	1857	J. Albert Grokaw,	[Galen W. Seiler, *Pres.*]	'70	'07	9	29	38	12	0	0	0	1	6	3	10	0	1	50
Leonidas,	1885	Mrs. Orcelia Addison,	William J. Prestidge, *p.*	'02	'00	27	50	77	26	0	0	0	1	2	0	3	0	0	50
Leroy, **East Leroy, R. D.,**	1889	Mrs. Addie Reed,	A. E. Pomeroy, *p.*	'98	'05	20	44	64	8	0	5	5	1	0	0	1	0	0	50
Leslie, 1st,	1865	Mrs. A. U. Dubois,	John Claflin, *p.*	'86	'96	14	56	70	4	0	0	0	4	0	0	4	0	13	50
,, 2d,	1889	Roy A. Wright,				4	17	21	9	0	0	0	1	0	0	1	0	0	10
Lewiston,	1892	Ernest A. Paul,	[J. W. Noble, *F. W. B.*]	'97	'06	25	59	84	8	1	8	9	0	15	8	23	1	19	110
Linden,	1887	Nathan W. Pierce,	Lincoln Ostrander, *p.*	'97	'04	15	33	48	8	3	1	4	0	1	0	1	1	0	51
Litchfield,	1839	Mrs. Jennie Gibbs,	Charles E. Taggart, *p.*	'86	'03	54	115	169	17	6	0	6	2	6	0	8	3	3	150
Lowell,	1856	Mrs. Octavia R. Eaton,	James E. Butler, *p.*	'90	'04	19	70	89	32	0	0	0	1	4	0	5	0	0	80
Ludington,	1870	Walter H. Stray,	Benjamin H. Burtt, *p.*	'89	'98	68	199	267	70	25	8	33	4	7	0	11	6	3	171
Luzerne,	1902																		
Mackinac Island,	1900	Dea. S. B. Poole,				3	10	13	0	0	0	0	0	0	1	1	0	1	17
Mancelona,	1874	Amelia Lyon,	John T. Husted, *p.*	'68	'06	35	95	130	13	4	8	12	2	8	47	57	0	0	97
Manistee,	1862	Mrs. H. B. Pierson,	John J. Staley, *p.*	'94	'02	68	196	264	29	4	3	7	2	8	0	10	2	0	150
Maple City,	1887	S. B. Cate,				16	21	37	11	0	1	1	0	0	0	0	1	2	45
Mattawan,	1887	Mrs. Scott Glidden,	G. S. Gilmour, *p.*		'07	26	42	68	14	3	5	8	1	5	6	12	2	0	75
Mattison, **Bronson, R. D. 3,** '87		S. L. Carter,	Henry P. Collin, *p.*	'69	'07	8	18	26	0	0	0	0	0	0	0	0	0	0	25
Maybee,	1880	Mrs. Eliza Collins,	[Clarence Curling, *M. P.*]		'06	17	26	43	4	5	2	7	1	0	14	15	0	1	25
Memphis,	1840	Mrs. E. H. Eppens,	Edward H. Eppens, *p.*	'98	'98	20	80	100	17	2	1	3	1	4	5	10	2	0	80
Merrill,	1886	P. L. Perkins,	[E. Wooley, *Lic.*]		'05	3	31	34	5	0	0	0	1	3	0	4	6	3	45
Metamora,	1878	Mrs. Carrie Stecker,	W. D. J. Stevenson, *p.*	'85	'05	8	25	33	5	1	0	1	1	0	1	2	1	0	40
Michigan Center,[a]	1869	Miss Effie Turner,	[John F. Orwick, *M. E.*]	'82	'07	4	10	14	0	0	0	0	1	0	0	1	6	2	50
Middleville,	1846	Mrs. Judson Stark,	Herbert M. Willis, *p.*	'00	'06	24	79	103	15	9	1	10	5	3	2	10	8	0	90
Millett,	1887																		
Mio,	1905																		
Moline,	1857	A. C. Gilbert,	Amos E. Cragg, *p.*	'85	'06	70	87	157	34	3	2	5	2	10	11	23	6	1	65
Morenci,	1858	James Haynes,	William H. Shannon, *p.*	'81	'05	25	93	118	0	2	4	6	6	0	64	70	2	0	100
Mulliken,	1890	Mrs. Ida E. Whelpley,	[Roy K. Nevins, *Lic.*]		'06	28	47	75	4	37	6	43	2	5	1	8	32	0	50
Muskegon, 1st,	1859	Edward B. Dana,	Archibald Hadden, *p.*			130	319	449	70	21	9	30	5	10	4	19	15	30	300
,, Highland Park, '99		Mrs. H. C. Perry,	Frank Blomfield, *p.*			5	14	19	9	0	1	1	0	0	0	0	0	11	50
Nahma,	1887	Mrs. E. Murphy,	[Wm. C. Bowins, *Lic.*]		'06	0	2	2	0	0	0	0	0	0	0	0	0	0	0
Nevins Lake,[b]	1906	John J. Nelson,				6	14	20	0	10	10	20	0	0	0	0	7	0	18
Newaygo,	1856	Dea. John F. A. Raider,	I. Wissee, *p.*	'05	'05	14	42	56	6	0	2	2	1	2	4	7	0	0	40
New Baltimore,	1856	Mrs. L. P. May,				5	20	25	2	1	1	2	0	0	0	0	0	0	60
New Haven,	1866	Charles L. Phelps,	Abraham H. Lash, *p.*	'96	'06	13	37	50	8	0	3	3	1	4	14	19	0	0	40
Newport, **Monroe, R. D. 4,** '37		Mrs. Ollie M. Matteson,	John F. Hutchinson, *p.*	'93	'00	7	16	23	10	1	0	1	1	0	0	1	1	3	10

[a] Jackson, R. D. 9.

[b] Sheridan, R. D. 1.

CHURCHES	SUNDAY SCHOOL		V.P.S.	BENEFICENCE									Home Exp.	SALARIES, VALUES, ETC.				
Place	Superintendent	Mem.	Mem.	Foreign Miss.	Ed'n	Ch. Bdg	Home Miss.	A.M. A.	S. S.	Min. Aid	Other	Total		Salary, etc.	Ch. Erec.	Value of Ch. Prop.	Inv. Funds	Amt. of Debt
Lansing, Plym.,	George H. Pratt,	300	50	$165	$44	$41	$629	$86	$144	$11	$40	$1,160	$15000	p$2,100	'76	$80,000	$	$9,500
,, Pilgrim,	Miss Carmelita Hill,	400	125	43		7	47		13	4	98	212	2,850	1,200	'89	*18,500		500
,, Mayflower,	N. A. Holley,	175	35	2			10		7		2	21	1,000	860	'76	*2,500		300
Lawrence,	Rev. G. W. Seiler,	40	0				6		1			7	433	a500	'58	*4,000		
Leonidas,	Mrs. Dora Turner,	48	0			5			9			14	317	300	'85	*2,500		
Leroy,	C. Allen, **Athens**,	50	0	18		3	20	1	13	4		59	690	p400	'79	2,500		
Leslie, 1st,	Russell Baggerly,	75	25				31		6			37	900	p600	'84	3,500		
,, 2d,																		
Lewiston,	Arthur Maxwell, h	182	34	14			65		21		2	102	1,133	750	'69	*9,000		
Linden,	A. J. Hetchler,	80	40						4			4	558	400	'87	*1,000		
Litchfield,	Miss C. A. Turrell, h	152	61	86	5	5	81	20	20	6	2	225	1,504	750	'69	*9,000		
Lowell,	Miss Mary F. Robinson,	75	0	6		21	7		3		3	40	950	700	'60	*3,000		
Ludington,	Guy D. Smith,	251	98	232	2290	2	191	25	16	66	187	3,009	3,136	p1,400	'82	14,000		
Luzerne,							4		2			6						
Mackinac Island,	S. B. Poole,	43	0	47		127			5		22	201	1,069	400	1905	*7,500		900
Mancelona,	W. R. Palmer, h	95	60	5			12	2	6			25	672	p800	'81	7,500		400
Manistee,	F. W. White,	280	40	404			132	5	59		101	701	4,040	p1,500	'92	60,000		
Maple City,	H. P. Davis,	50	25			2	8		4	3	25	42	290	p250	'89	1,500		
Mattawan,	Mrs. Myron D. Carlisle,	75	27	10			22		4	3	9	48	703	600	'68	*2,000		200
Mattison,	B. E. Bolton,[a]	30	0						1			1	100	p100	'87	2,500		
Maybee,	E. R. Palmer,	75	14		2	5	7		14			28	363	260	'82	*1,000		
Memphis,	George W. Bartlett,	70	30	9		3			9			21	1,048	p625	'94	5,000		
Merrill,	Charles Smith,	45	25				20		3			23	850	a600	'86	*2,700		
Metamora,	Annie Kimmins,	34	0	4			10	4	2			20	600	500	'78	*3,000		
Michigan Center,	J. D. Ballard,[b]	50	0				17					17	155	200	'72	*2,000		
Middleville,	F. L. Blake,	75	20				5		15			20	1,230	p700	'69	6,000		
Millett,		35	0												'76	*700		
Mio,		20																
Moline,	A. C. Gilbert,	64	72	63			18	10	16	6	79	192	692	500	'76	*3,000		
Morenci,	Orin E. Green,	230	53	27			69		12			108	1,800	p650	'73	7,000		700
Mulliken,	Walter J. Fish,	50	40						10			10	416	350	'90	*2,000		
Muskegon, 1st,	Rev. E. A. Blomfield, m	495	60	264	560	35	1,169	78	52	34	304	2,496	5,602	p2,000	'84	25,000	20,000	
,, High'd Park,	Rev. Frank Blomfield,	60	0				2		3			5	450	p250	'90	3,000		
Nahma,																		
Nevins Lake,	John A. Nelson,	48	0										132	100	1902	*1,000		
Newaygo,	Miss May Brown,	65	43			4	9		2	4		19	480	400	'84	*4,000		
New Baltimore,	E. D. W. Laforge,	90	30	12			5		6	7		30	600	500	'61	*1,200		
New Haven,	Charles L. Phillips,	65	55	4			13		8		7	32	780	p350	'74	3,500		
Newport,	Elmer E. Lewis [Union], h	50	10				1					1	120	100	'81	*1,000		

[a] Bronson, R. D. 6.
[b] Jackson, R. D. 2.
p, Free use of parsonage. a, Missionary aid to salary. * No parsonage.

CHURCHES		CLERKS	MINISTERS			MEMBERS				ADMITTED			REMOVED				BAPT.		
City or Town	Org.	Name	Name	Ord.	C'd	Ma.	Fe.	To.	Ab.	C.	L.	To.	Di.	L.	Dc.	To.	Ad.	Inf.	Fam.
North Adams,	1847	Mrs. Myra Corbett,	Jared R. Preston, *p.*	'65	'03	29	56	85	4	1	4	5	0	0	0	0	0	0	100
Northport,	1863	Miss Libbie Gustaff,	William H. Hurlbut, *p.*	'93	'05	63	92	155	12	3	1	4	1	0	1	2	1	4	125
Nunica,	1874	Mrs. Alta M. Skeels,	Frank Blomfield, *p.*	'87	'03	5	7	12	4	0	0	0	0	0	0	0	0	0	25
Oakwood, **Oxford, R.D. 3,**	1848	Edson Taylor,				4	11	15	2	0	0	0	0	0	0	0	0	0	11
Old Mission,	1879	Philip A. Devol,				11	30	41	4	0	0	0	1	2	0	3	0	0	36
Olivet,	1845	Weston M. Sexton,	Frank Hugh Foster, *p.*	'77	'04	114	218	332	81	4	5	9	1	22	0	23	2	1	200
Omena,	1886	Mrs. L. H. Wheeler,	[Thomas E. Bennett, *Lic.*]		'04	7	26	43	22	0	0	0	0	0	0	0	0	0	20
Onekama,	1882	Mrs. Clara P. Smith,				7	15	22	5	0	0	0	0	1	0	1	0	0	25
Onondaga,	1866	Mrs. Dora Eldred,	Anson B. Curtis, *p.*	'86	'06	12	41	53	8	0	0	0	1	0	8	9	0	0	100
Orion,	1853																		
Otsego,	1837	Miss Fanny Cross,	[Chas. M. Taylor, *Pres.*]	'87	'06	24	86	110	34	4	4	8	1	6	1	8	0	0	100
Ovid,	1871	John Link,	Clarence W. Long, *p.*	'02	'07	38	123	161	20	2	0	2	0	9	0	9	0	0	62
Owosso,	1840	Alonzo Crane,	Carlos H. Hanks, *p.*	'88	'99	193	385	578	50	48	23	71	4	9	3	16	16	8	500
Oxford,	1877	C. L. Randall,	[W. H. Wadleigh, *Lic.*]		'05	13	28	41	0	3	4	7	1	3	0	4	3	0	25
Perry,	1879	Will Strong,	Arthur O. Alexander, *p.*	'01	'05	26	66	92	9	3	2	5	2	5	7	14	1	0	150
Pinckney,	1848	H. W. Crofoot,				29	73	102	2	21	2	23	0	3	0	3	21	2	33
Pine Grove, **S. Ste. Marie,**	1880	Mrs. Ella Soden,	[Duncan McKenzie, *Lic.*]		'06	3	13	16	2	0	2	2	0	2	0	2	0	1	20
Pittsford,	1893	Miss Eva Klingensmith,	Wade Pinckney, *p.*	'06	'06	29	105	134	20	29	7	36	4	8	0	12	30	0	100
Pleasanton,	1869	Mrs. Mary A. Taylor,				7	23	30	7	0	0	0	0	0	0	0	0	0	15
Pontiac,	1831	Mrs. E. B. Campbell,	William R. Kedzie, *p.*	'02	'06	81	191	272	40	23	14	37	3	8	3	14	9	3	215
Port Huron, 1st,	1840	N. Cawthorne,	Harry N. Dascomb, *p.*	'96	'00	193	485	678	50	16	6	22	9	16	0	25	8	4	300
,, 24th st.,	1895	Miss Anna E. Gillespie,	Alexander M. Lennox, *p.*	'96	'06	17	30	47	13	11	1	12	1	5	11	17	4	3	60
,, Ross Memorial,	1896	F. A. Hamlin,				25	44	69	20	0	0	0	7	0	0	7	0	0	90
,, Sturgis Memorial,	1901	Frank B. Sturgis,				14	25	39	3	3	0	3	0	4	0	4	0	8	35
Portland,	1848	Mrs. Nora LaSelle,	James C. Hageman, *p.*	'97	'05	37	102	139	23	4	1	5	2	1	0	3	3	5	90
Port Sanilac,	1854	Dea. C. T. Houghtby,	[Thomas Ainslie, *Lic.*]		'05	5	18	23	4	0	0	0	1	1	3	5	0	1	40
Potterville,	1872	Mrs. Grace McDole,				9	17	26	8	0	0	0	3	1	0	4	0	0	11
Prattville,	1875	C. T. Emens,	George W. Brownback, *p.*	'99	'06	12	29	41	8	0	2	2	1	7	9	17	0	0	45
Ransom, **Osseo, R. D. 26,**	1848	George W. Hile,	Thomas G. Baxter, *p.*	'83	'04	17	34	51	5	10	1	11	0	3	5	8	1	0	23
Rapid River,	1888	Charles H. Uebrick,				9	31	40	6	4	2	6	0	3	3	6	2	2	75
Red Jacket, **Calumet,**	1887	Mrs. Robert Grierson,	Harry Appleton, *p.*	'91	'02	86	170	256	7	27	2	29	3	2	0	5	0	0	200
Redridge,	1901	Mrs. Eliza Kneebone,	Charles H. Harger, *p.*	'93	'04	7	14	21	3	0	0	0	0	2	0	2	0	8	23
Reed City,	1872	Mrs. Emma M. Winsor,	Samuel E. Kelley, *p.*	'94	'05	30	105	135	22	6	11	17	0	0	0	0	1	0	50
Richmond,	1872	A. E. Fuller,	William W. Gadd, *p.*	'88	'03	28	82	110	25	0	1	1	0	3	0	3	0	1	110
Rochester,	1827	Dr. C. S. Strain,	Wilfred Lindsay, *p.*	'99	'07	14	75	89	5	3	2	5	7	5	0	12	3	3	50
Rockford,	1847	Guy L. Paine,	George H. Hancock, *p.*	'86	'06	12	34	46	12	0	2	2	2	4	0	6	0	3	75
Rockwood,	1888	J. P. Reed, M.D.,	John F. Hutchinson, *p.*	'93	'00	15	27	42	6	5	2	7	1	0	0	1	2	6	26
Rodney,	1884	Mrs. James Van Stee,	[Henry C. Ledyard, *Lic.*]		'06	16	22	38	4	1	3	4	0	2	0	2	0	0	40
Romeo,	1828	Miss Agnes L. Fessenden,	Henry W. Hunt, *p.*	'84	'04	41	137	178	44	3	1	4	1	1	2	4	3	7	150

CHURCHES	SUNDAY SCHOOL		Y.P.S.	BENEFICENCE									Home Exp.	SALARIES, VALUES, ETC.				
Place	Superintendent	Mem.	Mem.	Foreign Miss.	Ed'n	Ch. Bdg	Home Miss.	A.M.A.	S.S.	Min. Aid	Other	Total		Salary, etc.	Ch. Erec.	Value of Ch. Prop.	Inv. Funds	Amt. of Debt
North Adams,	Mrs. H. E. Young,	80	35	$35	$	$	$40	$8	$7	$	$	$90	$500	p$400	'53	$1,700	$	$
Northport,	Mrs. W. J. Thomas,	150		5	11	13	58	7	16			110	1,215	p650	'69	4,500		
Nunica,	G. E. Skeels,	40	0				4		4			8	200		'86	*1,200		
Oakwood,				1								1				250		
Old Mission,	Edgar H. Wilcox,	38	17	8		5	25		4			42	503	a500	'91	2,000		
Olivet,	Prof. H. A. Miller,	115	70	225	48	68	304	35	22	20	14	736	2,370		1904	*30,000		
Omena,	Simeon Williams,	35	0			6	4		5	2	7	24	356	300	'97	*3,000		
Onekama,	J. E. Ulery,	25	0				5	3	2	3		13			'87	*1,000		
Onondaga,	M. A. Stewart,	60	0				1		3			4	850	†600	'75	1,750		
Orion,				6								6			'55	*1,200		
Otsego,	Arthur N. Nevins,	90	64	2			45		9			56	725	p500	'66	2,000		
Ovid,	W. R. Shaw, h	120	27	35		9	55	2	18		24	143	1,440	900	'72	*7,000		900
Owosso,	J. W. Simmons,	375	60	78	260		171		15		150	674	4,950	p1700	'91	40,000		6,500
Oxford,	Charles G. DeShon,	110	0	25	4	5	6	26	11		6	83	600	520	'78	*5,200		
Perry,	Ed. Durant, h	400	60	12			35	8	10			65	900	p700	'84	5,200		
Pinckney,	Percy Swarthout,	50	0				15					15	600	p450	'54	1,500		
Pine Grove,	Mrs. Ella Soden,	40	0	4			20		8			32	420	†250	'82	2,000		30
Pittsford,	R. M. Maynard,	150	53	2			22			4		28	900	p550	'93	4,000		
Pleasanton,	John P. Millard,[a]	25	0										25		'93	*1,200		
Pontiac,	R. B. Hogg,	221	84	46	2	3	51	5	14	4	50	175	1,995	1,100	'69	*12,000		
Port Huron, 1st,	G. C. Meisel,	350	0	240	20	25	405	70	55	20	83	918	4,000	p1650	'58	30,000	6,600	
,, 24th st.,	Howard Harman,	65	42	36		7	4		3		10	60	942	†600	1903	6,000		
,, Ross Mem'l,	Amos Jackson,	105	15				10		6			16	745	530	'97	*4,750		450
,, Sturgis M'l,	George W. Howe,	60	0				5		11			16	473	p250		1,500		
Portland,	James Crittenden,	85	25	26	3		52	16	19			116	732	p600	'83	7,500		
Port Sanilac,	Mrs. Mary Schlichting,	70	20				10		11			21	316	a225	'54	*1,000		
Potterville,									2			2	100		'72	*1,000		
Prattville,	J. F. Farnham,	40	0			4	2		4			10	200	†450	'74	2,500		
Ransom,	O. N. Thompson,[b]	60	0	14		5	5	5	8			37	467	p300	'54	2,000		
Rapid River,	A. P. Waldo,	100	19	3	1	8	15	2	15	3	25	72	615	†500	'89	1,500		
Red Jacket,	Wm. J. Reynolds,[c]	241	40	294	10	7	132	30	10	0	6,217	6,700	2,152	1,200	'88	*7,000		
Redridge,	Dea. Thomas Bice,	50	27			3	12		7			22	400	†950	1902	3,500		
Reed City,	Frank Whitney,	90	50				49		15			64	1,305	p900	'78	5,000		
Richmond,	Miss Ella Hunt,	60	3	17		3	4		4			28	800	p700	'91	6,000		
Rochester,	Burton J. Snook, h	210					31		7		7	45	1,000	p600	'54	4,000		
Rockford,	Guy L. Paine,	105	31				3		2		4	9	850	p600	'74	4,500		
Rockwood,	Henry M. Smith,	31	0			3	4		4			11	240	150	'88	*3,000		
Rodney,	Cary H. Carr,	40	0				8		6			14	245	a228	'84	*800		
Romeo,	Dr. T. B. Anderson,	100	46	33	17	13	60	59	28	11	177	398	1,743	p1000	'76	35,000		

[a] Bear Lake, R. D. 2. [b] Ransom. [c] Laurium.
p, Free use of parsonage. a, Missionary aid to salary. † Both rent and aid. * No parsonage.

CHURCHES		CLERKS	MINISTERS			MEMBERS				ADMITTED			REMOVED				BAPT.		
City or Town	Org.	Name	Name	Ord.	C'd	Ma.	Fe.	To.	Ab.	C.	L.	To.	Di.	L.	Dc.	To.	Ad.	Inf.	Fam.
Rondo,	1883	Miss Mary Brudy,	Alexander L. Allison, *p.*	'03	'06	1	7	8	2	0	0	0	0	0	0	0	0	0	30
Roscommon,	1875	Miss Sarah Collins,				8	27	35	4	3	0	3	0	0	2	2	12	4	50
Rosedale,	1882	John Parker,	[Duncan McKenzie, *Lic.*]		'05	1	5	6	0	0	0	0	0	0	4	4	0	0	25
Royal Oak,	1842	George W. Blackmon,	[William J. St. John, *Lic.*]		'05	7	23	30	1	6	1	7	0	0	0	0	5	2	50
Ryno,	1902																		
Saginaw, 1st,	1857	Edward W. Glynn,	Nelson S. Bradley, *p.*	'89	'01	209	431	640	120	8	8	16	9	16	0	25	0	0	400
,, Genesee st.,	1899	Edwin Stapleton,	Robert Stapleton, *p.*	'77	'03	18	37	55	8	4	2	6	1	5	14	20	0	1	60
St. Clair,	1833	Miss Mary Coppernoll,	Henry O. Spelman, *p.*	'90	'05	72	162	234	62	8	5	13	3	3	0	6	6	2	140
St. Ignace,	1880																		
St. Johns,	1860	Mrs. M. A. Kinmond,	James Hyslop, *p.*	'85	'05	74	153	227	20	14	5	19	5	6	0	11	10	12	210
St. Joseph,	1854	Mrs. J. K. Heartt,	Henry S. Roblee, *p.*	'84	'02	69	150	219	30	3	3	6	3	7	3	13	0	8	200
Salem, 1st, **Salem, R. D.,**	1867	Irving W. Hamilton,	Arthur A. Wall, *p.*	'83	'06	19	24	43	4	0	0	0	1	0	0	1	0	0	25
,, 2d,	1851	Oliver L. Deake,	Arthur A. Wall, *p.*	'83	'06	18	47	65	10	0	6	6	1	2	0	3	0	0	50
Sandstone,	1893	L. H. Wheeler,				29	54	83	14	4	0	4	1	2	10	13	4	0	60
Saranac,	1870	Miss B. M. Wadsworth,	Frederick P. Sprague, *p.*		'07	10	27	37	10	5	0	5	2	0	0	2	5	0	50
Saugatuck,	1860	James A. Aliber,	Frank D. White, *p.*	'02	'06	18	46	64	4	4	3	7	1	4	0	5	0	2	50
Sault Ste. Marie,	1887																		
Shaftsburg,	1898	Mrs. William McCulloch,	Arthur O. Alexander, *p.*	'01	'04	6	14	20	0	0	0	0	0	0	0	0	0	0	12
Shelby,	1864	Mrs. Abba Field,	Charles O. Grieshaber, *p.*	'97	'99	30	81	111	17	8	0	8	3	2	0	5	4	0	100
Sheridan,	1877	Tina B. Hoover.	[Fred Pinch, *Lic.*]		'06	17	56	73	11	2	5	7	1	1	13	15	0	0	50
Sherman,	1872	Mrs. W. D. Parker,	Clement Upham, *p.*	'06	'06	11	39	50	10	27	3	30	2	2	0	4	25	3	32
Shiloh,	1896																		
Sidney,	1890	Mrs. Addie Clifford,				4	12	16	0	0	0	0	0	0	0	0	0	0	30
Six Lakes,	1889	G. E. Cornell,	John C. Gibson, *p.*	'98	'06	14	26	40	4	1	0	1	0	0	0	0	0	0	30
Somerset,	1858	Frank R. Smith,	Robert Gordon, *p.*	'86	'03	30	57	87	12	1	7	8	2	0	0	2	1	1	50
South Boston, **Clarksville,**	1847	Mrs. C. H. Farnham,				9	19	28	4	0	0	0	0	0	0	0	0	0	30
South Haven,	1856	Mrs. Marianna Porter,	William H. Walker, *p.*	'94	'03	84	191	275	36	19	16	35	6	13	3	22	9	10	296
Standish,	1878	W. F. Parker,	Lewis C. Frost, *p.*	'95	'06	18	42	60	3	0	4	4	1	1	0	2	0	0	40
Stanton,	1874	P. T. H. Pierson,				34	92	126	31	2	5	7	2	11	0	13	2	0	70
Sugar Island, **S. Ste. Marie,**	'85																		
Suttons Bay,	1896	Marcus Hoyt,	[Thomas E. Bennett, *Lic.*]		'04	8	22	30	5	5	7	12	0	1	0	1	1	7	50
Tawas City,	1877																		
Texas, **Oshtemo, R. D.,**	1900	James J. Steele,	[Wallace W. Allen, *Meth.*]	'89	'00	5	9	14	0	0	0	0	0	0	0	0	0	1	12
Thompsonville,	1892	Mrs. Ella Hyatt,	Frank Fulkerson, *p.*	'02	'05	24	54	78	11	25	2	27	0	3	2	5	11	0	125
Three Oaks,	1844	Fred Edinger,	Milton J. Norton, *p.*	'97	'06	59	120	179	36	7	10	17	2	12	0	14	4	10	66
Tipton,	1837	Dea. Arthur Joseph,				14	42	56	11	0	0	0	0	5	0	5	0	0	40
Traverse City,	1863	S. E. Wait,	Demas Cochlin, *p. c.*	'89	'89	94	171	265	10	3	3	6	2	2	1	5	2	9	300
Trout Creek,	1898	Mrs. George Hardee,				2	6	8	0	0	0	0	0	0	0	0	0	0	5
Tyrone, **Fenton, R. D. 3,**	1876	Mrs. V. M. Price,	Lincoln Ostrander, *p.*	'97	'05	18	29	47	10	1	1	2	2	3	0	5	1	0	40

CHURCHES	SUNDAY SCHOOL		Y.P.S.	BENEFICENCE									Home Exp.	SALARIES, VALUES, ETC.				
Place	Superintendent	Mem.	Mem.	Foreign Miss.	Ed'n	Ch. Bdg	Home Miss.	A.M.A.	S.S.	Min. Aid	Other	Total		Salary, etc.	Ch. Erec.	Value of Ch. Prop.	Inv. Funds	Amt. of Debt
Rondo,	Frank G. Scott,	30	0	$	$	$	$3	$	$11	$	$	$14	$76	$100	'85	*$600	$	$
Roscommon,		42	40				21		3		5	29	300	p200	'79	1,500		
Rosedale,	David Brown,[a]	38	0	1			10		3			14	88	a200	'84	*800		
Royal Oak,	Charles J. Leroy,	75	40	5			11		7		50	73	500	600	'67	*2,000		
Ryno,							1					1						
Saginaw, 1st,	Rev. N. S. Bradley,	250	115	165	175	20	700	88	27	10	538	1,723	6,000	3,000	'67	*50,000	10,000	
,, Genesee st.,	Edwin Stapleton,	90	36	14		2	11		8	3	10	48	1,035	a600	1902	*2,000		400
St. Clair,	Reuben R. Moore,	210	88	113	23	10	134	42	18	11	44	395	2,276	p1,100	'80	15,000	740	
St. Ignace,															'81	*2,000		
St. Johns,	George N. Ferry,	175	40	45		23	87	35	31	2	69	292	10,091	1,200	1900	*30,000		
St. Joseph,	H. Edward Williams,	200	95	91		16	98	31	5		175	416	3,400	p1,500	'58	20,000		1,500
Salem, 1st, R.D.	Irving W. Hamilton, h	60	30				24					24	275	200	'48	*1,000		
,, 2d,	Clayton Deake,	59	0	5			11	5	7			28	665	p500	'86	5,000		
Sandstone,	Benjamin Turnbull,[b]	75	0	32		3	33	4	8			80		350	'72	*1,500		
Saranac,	Chesley A. Shaver,	115	0				21		5			26	500	a600	'73	*2,200		
Saugatuck,	John Schaberg,	113	0	15		8	19					42	910	p650	'60	6,000		
Sault Ste. Marie,															'88	*10,000		
Shaftsburg,	Charles Harvey,	25	0	0		1	3	2				6	100	100				
Shelby,	Rev. C. O. Grieshaber,	160	44	6		11	22	10	6	5	10	70	1,429	p720	'75	3,000		
Sheridan,	Fred Pinch,	125	35	2		3	29		1			35	437	p300	'87	4,000		
Sherman,	Mrs. Emma Lake,	70	57	3		2	11		6	2		24	417	†275	'72	2,500		70
Shiloh,															'97	*1,800		
Sidney,	Mrs. Mary Courter, h	39	0				10					10	185	125	'90	*1,000		
Six Lakes,	N. C. Merrifield,	75	30										110	a250	'91	*2,000		
Somerset,	Roy Smith,[c] h	70	15	15			37		8		18	78	435	p350	'60	4,000		
South Boston,	Ernest Collar,	58	0			1	10		3			14	275	200	'77	*1,000		
South Haven,	Willis D. Hallock,	217	28	94		22	54	29	22	12	28	261	1,832	p1,040	'77	10,000		
Standish,	Mrs. J. J. McCarthy,	60	30	2		3	16	3	8			32	800	†600	'82	4,000		
Stanton,	Royal O. Bachman,	150	60	76	10	15	84	50	25	35	60	355	1,350	p850	'75	7,200		100
Sugar Island,									2			2						
Suttons Bay,	Marcus Hoyt,	50	20			5	6		4	3	5	23	384	†300	'99	3,000		650
Tawas City,															'77	*1,500		
Texas,	J. J. Steele,	23	0			5			3			8	258		'99	*1,600		
Thompsonville,	James Wightman,	220	70	4			21		5	4	50	84	648	p425	'93	2,800		
Three Oaks,	E. K. Warren,	198	75	798	14	82	214	84	1554	63	273	3,082	1,745	p1,000	'69	10,000		
Tipton,	Albert Ruesink,	65	0				8		4		5	17	400	p300	'60	2,500		
Traverse City,	J. W. Milliken, h	600	50	191	65	1	66	4	12	17	155	511	4,500	1,400	1905	*30,000		5,000
Trout Creek,	Mrs. W. W. Webb,	35	0			3			5			8	25	a200	'92	*500		
Tyrone,	Ira C. Love,	40	36			8			8			16	365	300	'79	*2,500		242

[a] Sault Ste. Marie, R. D. 1. [b] Jackson, R. D. 5. [c] Addison.

p, Free use of parsonage. a, Missionary aid to salary. † Both rent and aid. * No parsonage.

CHURCHES		CLERKS	MINISTERS			MEMBERS				ADMITTED			REMOVED				BAPT.		
City or Town	Org.	Name	Name	Ord.	C'd	Ma.	Fe.	To.	Ab.	C.	L.	To.	Di.	L.	Dc.	To.	Ad.	Inf.	Fam.
Union City,	1837	Miss Sadie Blake,	David L. Holbrook, *p.*	'77	'00	65	194	259	58	3	4	7	9	6	1	16	2	6	250
Utica,	1855	George W. Abernethy,	[James M. Turner, *Lic.*]		'06	7	28	35	16	0	0	0	1	3	2	6	0	0	50
Vanderbilt,	1881	Thomas Yuill,	Frank Mitchell, *p.*	'94	'06	11	39	50	10	0	0	0	0	3	0	3	0	0	50
Vermontville,	1838	Dea. Asa Benedict,	William Haynes, *p.*	'82	'02	45	106	151	32	0	1	1	5	3	1	9	0	0	90
Vernon,	1851	Miss Stella Davenport,	William Wiedenhoeft, *p.*	'89	'01	31	76	107	21	7	0	7	1	0	0	1	2	1	90
Vicksburg,	1865	William W. Scott,	Lewis B. Vaughan, *p.*	'01	'06	35	77	112	20	0	5	5	1	9	2	12	0	0	200
Victor,[a]	1845	Mrs. Edith Greene,	George W. Mylne, *p.*	'92	'07	42	31	73	19	1	0	1	4	2	3	9	1	0	33
Wacousta,	1862	James A. Davidson,				23	40	63	28	0	0	0	0	0	0	0	0	0	50
Warren,	1900																		
Watervliet,	1885	Mrs. A. J. Sutherland,	William H. Skentlebury, *p.*	'75	'05	23	52	75	9	1	6	7	0	5	0	5	0	2	60
Wayland,	1859	W. H. Schuh,	George W. Kinney, *p.*	'98	'06	13	17	30	9	0	0	0	0	0	0	0	0	0	30
Wayne,	1848	Mrs. Sarah S. Collier,	Luther E. Brown, *p.*	'84	'05	44	105	149	28	5	2	7	3	1	0	4	1	1	100
Webster, **Ann Arbor,**	1860	Dwight B. Sears,				26	39	65	8	0	0	0	1	2	0	3	0	1	45
Wells,	1905		John W. Sherwood, *p.*	'99	'07	19	34	53	12	3	2	5	1	0	0	1	1	5	85
West Adrian,[b]	1867	Herbert N. Hood,	[John Gray, *M. P.*]	'82	'05	34	56	90	15	20	4	24	1	3	0	4	20	2	20
Westville,	1899																		
Wheatland, **Hudson, R. D. 1,**	'43	Charles M. Fuller,	[John Bettes, *M. E.*]	'81	'05	61	95	156	51	0	3	3	0	4	0	4	0	0	60
White Cloud,	1877	John W. Benford,	George Benford, *p.*	'81	'04	17	31	48	6	1	1	2	3	0	12	15	1	1	50
Whiteford Center,	1900																		
Whitehall,	1876	Frederick Norman,	Matthew Knowles, *p.*	'89	'04	14	45	59	5	0	1	1	1	0	0	1	0	1	60
White Rock,	1879	Miss Ruth Mumford,				1	1	2	0	0	0	0	0	0	0	0	0	0	
Whittaker, **Willis,**	1854	Carl W. Lowe,				5	13	18	0	0	0	0	1	0	0	1	0	0	18
Williamston,	1878	Milo Vannetter,				10	31	41	3	2	2	4	0	0	0	0	2	6	26
Wolverine,	1883	Lewis K. Feick,	Alexander L. Allison, *p.*	'03	'07	20	32	52	2	1	0	1	0	5	3	8	1	2	50
Wyandotte,	1892	Newell N. Fairchild,	A. Harlan Currie, *p.*	'06	'06	50	70	120	26	0	0	0	1	1	0	2	0	0	43
Ypsilanti,	1881	E. A. Mellencamp,	Arthur G. Beach, *p.*	'97	'01	69	162	231	35	20	15	35	2	12	0	14	10	4	145

[a] Merlebeach, R. D. 14.

[b] Adrian, R. D. 2.

NAME OF STATE ORGANIZATION: MICHIGAN CONGREGATIONAL ASSOCIATION.

NAMES OF CHURCHES ADDED: Buckley; Nevins Lake.

NAMES OF CHURCHES CHANGED: Lake Linden, South, to Hubbell; Grand Rapids, Barker, to Grand Rapids, Wallin.

NAMES OF CHURCHES DROPPED: Atwood; Clio; Nashville.

CHURCHES: *Supplied by,* — Pastors by council, 10; pastors otherwise, 202; licentiates, 33; supplies, 18; vacant, 71. Total, 334.

MINISTERS: Pastors by council, 10; pastors otherwise, 160; supplying churches, 2. Total, 172. Without charge, 93. Total number of ministers, 265.

MEMBERSHIP: No. of males, 10,262; No. of females, 22,217. Total, 32,479. Absent, 4,871. *Additions,* — on confession, 1,551; by letter, 951; Total, 2,502. *Removals,* — death, 435; dismission, 935; revision, 1,056. Total, 2,426.

CHURCHES	SUNDAY SCHOOL			V.P.S.	BENEFICENCE									Home Exp.	SALARIES, VALUES, ETC.				
Place	Superintendent		Mem.	Mem.	Foreign Miss.	Ed'n	Ch. Bdg	Home Miss.	A.M. A.	S. S.	Min. Aid	Other	Total		Salary, etc.	Ch. Erec.	Value of Ch. Prop.	Inv. Funds	Amt. of Debt
Union City,	James B. Melody,	h	231	59	$148	$4	$5	$66	$14	$15	$3	$25	$280	$1,342	p$800	'62	$20,000	$4,000	$
Utica,	Mrs. J. H. Hodges,		45	0				5		6			11	400	p450	'57	6,000		
Vanderbilt,	Thomas Yuill,		105	30				27		5	2		34	600	p600	'98	3,000		300
Vermontville,	Frank E. Hay,		90	0	35	7	6	105		22	14	8	197	1,141	p700	'64	6,000		
Vernon,	R. P. Brooks,		115	35	10		10	40		4		5	69	850	p600	'63	5,000		
Vicksburg,	B. R. Platt,		152	0				50	10	10			70	1,200	850	'68	*4,000		350
Victor,	L. H. Allen, **Ovid,**		50	36	8			19	3	2			32	325	250	'86	*1,000		
Wacousta,	I. P. Rose,		28	0				15		4			19	400	†550	'62	3,500		
Warren,										1			1						
Watervliet,	George Parsons,		115	48	141		23	43	18	17	11	10	263	600	p400	'86	6,000		
Wayland,	W. H. Schuh,		40	0				6		5			11	350	250	'96	*3,500		
Wayne,	Tracy O. Sweetland,		232	80	2			38		13			53	1,300	p850	'49	5,000		
Webster,	William Scadin, **Dexter,**		68	0	44			21				3	68	226	p190	'34	4,500	305	
Wells,	C. U. Woolpert,	h	135	0										1,440	860	1900	*3,520		
West Adrian,	W. H. Knight,	h	90	0	9			44	11	2			66	320	270	'69	*2,000		
Westville,																'79	*300		
Wheatland,	Elmer Knight,		140	24	45		13	84	9	8	6	9	174	882	p600	'74	6,000		
White Cloud,	B. R. Miller,		100	35	19		9	15		4		16	63	662	†490	'75	3,800		200
Whiteford C'nt'r,										4			4			1901	*2,500		
Whitehall,	Frank D. Glazier,		72	35				20		8			28	837	p600	'79	5,000		
White Rock,																			
Whittaker,								6		6			12			'54	*1,500		
Williamston,	Mrs. J. M. Watkins,		55	0				2		3			5	800	p600	'78	5,000		500
Wolverine,	John E. Wiggins,		75	0			5	12	3	10	3	10	43	477	p500	'84	2,500		
Wyandotte,	Arthur W. Edwards,		190	45	15			23		14			52	2,582	1,200	1902	*32,300		
Ypsilanti,	Mrs. N. P. Collins,		216	24	87	8	27	121	13	34		83	373	2,650	p1,400	'78	17,000		1,300

Miscellaneous and anonymous: Foreign Missions, $560; Education, $2,635; Church Building, $208; Home Missions, $5,008; American Missionary Association, $47; Sunday Schools, $103; Ministerial Aid, $834. Total, $9,395.

p, Free use of parsonage. † Both rent and aid. * No parsonage.

BAPTISMS: Adults, 756; infants, 641.
FAMILIES: 26,074.
SUNDAY SCHOOLS: Members, 36,911.
YOUNG PEOPLE'S SOCIETIES: Societies, 179; members, 7,472.
CONTRIBUTIONS: No. of churches contributing, 296. Foreign Missions, $15,508; Education, $8,697; Church Building, $6,016; Home Missions, $25,936; American Missionary Association, $3,086; Sunday Schools, $4,786; Ministerial Aid, $1,945; Other, $24,559. Total, $90,533.

HOME EXPENSES: No. of churches reporting, 290; amount, $347,791.
INCREASE: Members, 76; Sunday School members, 108; Home Expense, $35,571; Value of Property, $167,725.
DECREASE: Churches, 1; Benevolence, $6,271; Amount of Debt, $6,884.
LEGACIES: Allendale, $2,999; Ann Arbor, $167; Benzonia, $89; Flat Rock, $200; Grand Rapids, 1st, $93; Grand Rapids, 2d, $200; Kalamazoo, $33; Muskegon, 1st, $15,000; New Haven, $2,000; Romeo, $1,500; Union City, $300. Total, $22,581.

For Fifth-Year Statistics see General Summaries.

MINNESOTA.

General Congregational Association of Minnesota: Organized Oct. 22, 1856. Officers: Rev. Willis A. Warren, Lake City, moderator; Samuel J. Rogers, Minneapolis, statistical secretary and treasurer. Session of 1907: New Ulm, Oct. 1–3.

Churches		Clerks	Ministers		Members					Admitted			Removed				Bapt.		
City or Town	Org.	Name	Name	Ord.	C'd	Ma.	Fe.	To.	Ab.	C.	L.	To.	Di.	L.	Dc.	To.	Ad.	Inf.	Fam.
Ada,	1882	Fred L. Hampson,	[Henry Symons, *Lic.*]	'06	21	37	58	16	0	0	0	3	2	3	8	0	2	65
Aitken,	1883	Miss Della Jones,	James L. Jones, *p.*	'96	'04	20	40	60	4	5	7	12	0	1	0	1	3	10	200
Akeley,	1898	Mrs. Geo. P. Van Cleve,	Lewis D. Arnold, *p.*	'85	'01	15	34	49	10	9	1	10	0	2	8	10	0	5	60
Alexandria,	1867	Dea. George L. Treat,	William J. Paske, *p.*	'87	'04	55	140	195	36	3	5	8	3	8	0	11	3	3	150
Aldrich,	1905	Mrs. Hattie Ham,[a]	E. E. Lindsley, *p.*, **Wadena,**	'05	'03	11	14	25	0	16	0	16	0	0	0	0	3	6	25
Anoka,	1855	Edward L. Curial,	Edwin Ewell, *p.*	'88	'04	44	107	151	35	0	5	5	1	4	0	5	0	0	100
Appleton,	1879	Mrs. Bernard Johnson,	Albert W. Monosmith, *p.*	'05	'05	20	55	75	15	5	5	10	0	0	5	5	3	0	70
Audubon,	1872																		
Austin,	1857	E. H. Sterling,	Frank E. Knoph, *p.*	'89	'05	180	273	453	90	81	19	100	7	6	0	13	33	4	140
*Backus,	1903	A. L. Miller,				10	9	19	6	0	0	0	0	0	0	0	0	0	
Bagley,	1898	G. H. Fuller,	Albert C. Woodcock, *p.*	'03	'05	12	23	35	7	7	4	11	0	0	10	10	7	11	40
Barnesville,	1885	W. A. Lindquist,	John T. Killen, *p.*	'78	'06	27	57	84	12	5	10	15	1	3	9	13	0	1	75
*Beard,[b]	1906	Mrs. Nancy E. Nelson,	Avery G. Parks, *p.*, **Leonard,**	'97	'06	16	14	30	0	30	0	30	0	0	0	0	3	15	15
Belgrade,[c]	1880	Mrs. Frank Jefferson,	George E. Brown, *p.*	'01	'04	40	54	94	11	41	5	46	0	2	13	15	32	8	40
Belview,	1897	Mrs. B. Simpson,	[Crofton C. Adams, *Prcs.*]	'90	'06	10	23	33	13	0	0	0	0	3	0	3	0	0	25
Benson,	1876	Mrs. W. A. Foland,	Squire Heath, *p.*	'96	'00	35	60	95	14	5	10	15	1	3	9	13	1	4	55
Bertha,	1889	Dea. H. O. Le Gro,				5	11	16	0	0	0	0	0	2	2	4	0	0	16
Big Lake,	1884	Albert J. Johnson,				33	53	86	14	5	0	5	0	0	0	0	3	0	60
Biwabik,	1892	Dr. Charles W. Bray,	Edmund Larke, *p.*	'03	'06	9	11	20	5	0	0	0	0	0	0	0	0	6	20
Brainerd, 1st,	1872	J. W. Flickwir,	Ernest A. Allin, *p. c.*	'06	'05	29	70	99	10	7	2	9	2	0	0	2	7	6	125
,, People's,	1884	Mrs. J. B. Lawrence,	[J. E. Berry, *Lic.*]		'06	11	35	46	4	11	4	15	1	3	3	7	3	10	20
Brownton,	1878	Mrs. John S. West,	James Earl, *p.*	'89	'03	24	36	60	12	1	1	2	0	0	0	0	0	0	40
Burtrum,	1891	Mrs. J. M. Ward,	Alonzo G. Washington,	'89	'05	11	15	26	4	3	3	6	0	0	0	0	2	0	24
Cable, **St. Cloud, R. F. D. 1,**	1886	Mrs. James Orr,[d]	Wilbur N. Payne, *p.*	'99	'05	8	21	29	1	2	0	2	0	1	0	1	1	1	40
Campbell,	1886	Mrs. C. C. Maechler,	George P. Keeling, *p.*	'93	'06	25	55	80	0	0	0	0	1	1	3	5	0	3	60
Cannon City, **Dean,**	1888																		
Cannon Falls, 1st,	1856	Mrs. Mary C. Clifford,	Josiah L. Keene, *p.*	'87	'03	42	70	112	23	8	0	8	1	1	0	2	5	2	40
,, *Swedish,*	1902	Gust Wolander,	[F. G. Haggquist, *Sw. Cov.*]	'92	'07	15	16	31	3	1	0	1	0	1	0	1	0	3	21
Cass Lake,	1899	L. M. Lange,				8	21	29	17	0	3	3	0	2	0	2	0	0	50
Center Chain,[e]	1900	Miss Myra L. Shipman,				8	14	22	0	0	0	0	0	0	0	0	0	0	25
Ceylon,	1900	Miss Emma Andrews,	Richard Watt, *p.*	'99	'04	22	31	53	12	12	0	12	1	3	0	4	6	1	50
Chokio,	1903	R. A. Johnson,				10	5	15	0	0	0	0		2	2	4	0	0	20
Claremont Street,	1860	Mrs. Sophia S. Dodge,[aa]	[John Pemberton, *Meth.*][bb]	'76	'06	7	13	20	5	0	0	0	0	1	0	1	0	0	17
Clarissa,	1890	Mrs. L. D. Thayer,	Theodore Gulick, *p.*	'98	'06	7	6	13	0	1	6	7	0	2	0	2	0	0	28
Clearwater,	1859	Miss Grace M. Whiting,	[H. C. Payne, *Lic.*]		'06	12	61	73	22	17	3	20	1	0	0	1	16	0	40
Comfrey,	1906		Rufus P. Upton, *p.*	'97	'05	8	8	16	0	6	10	16	0	0	0	0	0	1	

[a] Verndale. [b] Olberg, Clearwater Co. [c] Mankato, R. F. D. 6. [d] St. Cloud, R. F. D. 1. [e] Fairmont, R. F. D. 3. [aa] Dodge Center, R. F. D. 3. [bb] Dodge Center.

CHURCHES	SUNDAY SCHOOL			BENEFICENCE										SALARIES, VALUES, ETC.				
Place	Superintendent	Members	Young People's Societies, Mem.	Foreign Missions	Education	Church Bldg.	Home Missions	Am. Miss. Association	Cong. S. S. and Pub. Soc.	Minister'l Aid	Other Charities	Total	Home Expenditure	Salary, etc.	Date Erection of Church	Value Church Property	Investment Funds	Amt. of Debt
Ada,	C. R. Andrews,	90	56	$17	$0	$10	$11	$3	$8	$0	$346	$395	$1,165	$950	1900	$6,000	$0	$100
Aitken,	Rev. James L. Jones,	135		12	5	125	15	5	5	5	25	197	1,400	1,000	'83	4,000	0	0
Akeley,	Mrs. A. M. Davis, h	150	45	0	0	0	12	0	5	0	0	17	900	700	'99	3,000	0	0
Alexandria,	J. Willis Knox,	162	101	50	30	102	99	6	7	10	11	315	2,338	p1,200	'93	33,000	0	0
Aldrich,	Miss Hattie Ham,[a] h	40		2	0	0	3	0	1	0	0	6	172	100		0	0	0
Anoka,	George H. Goodrich,	110	33	20	0	3	37	5	18	1	13	97	1,300	900	'66	12,000	0	0
Appleton,	Mrs. Carl Brown,	80	0	9	0	4	5	0	4	0	0	22	952	p450	'91	5,600	0	300
Audubon,							2					2						
Austin,	F. P. McBride,	205	63	133	0	0	165	90	14	0	500	920		1,800	'92	25,000	0	0
Backus,	A. L. Miller,	50	0	0	0		1	0	0	0	0	1	50					
Bagley,	Charles G. Forrest,	120	0	2	0	5	12	0	6	0	6	31	750	pa665	1900	3,700	0	122
Barnesville,	W. E. Ebling,		30	6	0	8	6	3	0	0	0	23	1,174	800	'87	3,500	0	0
Beard,	Byron T. Evans,	43	0	0	0	0	1	0	0	0	0	1	40	a40		0	0	0
Belgrade,	William G. Clark,[b]	80	24	0	0	5	16	0	4	4	9	38	800	p500	'92	3,500	500	0
Belview,	Miss Cora Adsit,	42		7	0	3	6	0	4	0	20	40	590	300	'96	1,500	0	0
Benson,	F. A. Robins, h	130	35	37	4	1	11	18	1	2	20	94	1,220	p750	'82	2,500	0	0
Bertha,	Hale O. LeGro,	20	0	1	0	2	1	0	0	0	0	4	159	129	'97	1,200	0	0
Big Lake,	C. L. White,	70	47	23	0	0	9	0	0	0	48	80	961	p800	'84	3,000	0	0
Biwabik,	Thorn E. Grae,	52	0	0	0	5	7	0	0	0	0	12	600	a700	1900	2,000		
Brainerd, 1st,	Mrs. Erma Hartley,	105	45	66	0	0	30	0	4	0	15	115	1,400	900	'72	10,000	0	0
,, People's,	William Hanna,	120	79	5	2	2	20	2	2	2	44	79	754	a450	'98	3,000	0	0
Brownton,	Mrs. J. S. West, m	80	65	6	0	9	2	0	6	0	7	30	607	320	'86	2,000	0	0
Burtrum,	Mrs. J. M. Ward,	50	0	1	0	0	10	0	2	0	0	13	250	p150	'91	2,800		
Cable,	Walter Gregory,[c]	25	0	0	0	0	0	0	2	0	0	2	150	a200	1900	1,600	0	0
Campbell,	Mrs. Mary Keeling,	68	45	0	0	0	4	0	9	0	0	13	1,383	p700	'88	5,000	0	0
Cannon City,																		
Cannon Falls, 1st,	George T. Valentine,	55	30	30	4	12	47	7	4	4	90	198	1,039	p700	'67	3,000	0	0
,, *Swedish*,	Gust Wolander,	27	0	1	0	5	2	0	0	0	35	43	686	600		2,000		700
Cass Lake,	Mrs. C. E. Battles,	41	0	0	0	5	0	0	5	3	0	13	1,013	a1,000	1900	1,300	0	0
Centre Chain,	A. A. Carlisle,	30	0	0	0	0	0	3	0	0	2	5	25		1900			
Ceylon,	Rev. Richard Watt,	45	22	5	0	3	15	0	0	0	0	23	600	pa400	'99	3,300	0	200
Chokio,		80	0				18		2			20			1900	600		400
Claremont Street,	Arthur Peachey,[d]	35	0	5	1	7	5	5	7	5	0	35	236	200	'78	800	0	300
Clarissa,	Mrs. L. D. Thayer,	100	19	0	0	0	2	0	2	0	0	4	233	a202	'90	1,000	0	400
Clearwater,	W. B. Pineo,	75	0	0	0	0	5	0	0	5	11	21	485	p350	'60	3,500	0	0
Comfrey,	Frank H. Nichols,	20	0	0	0	0	1	0	1	0	0	2	456	120				

[a] Verndale. [b] Mankato, R. F. D. 6. [c] St. Cloud, R. F. D. 1. [d] Dodge, Center, R. F. D. 3.

p, Free use of parsonage. a, Missionary aid to salary.

CHURCHES		CLERKS	MINISTERS			MEMBERS				ADMITTED			REMOVED				BAPT.		
City or Town	Org.	Name	Name	Ord.	C'd	Ma.	Fe.	To.	Ab.	C.	L.	To.	Di.	L.	Dc.	To.	Ad.	Inf.	Fam.
Cornish, **Winthrop,**	1897	C. W. Anderson, **Gibbon,**	John H. Hjetland, *p.*	'96	'05	7	6	13	0	0	0	0	0	1	2	3	0	0	4
Correll,	1896	Mrs. E. J. White,	Albert W. Monosmith,	'05	'05	5	10	15	1	0	0	0	0	0	0	0	0	0	35
Cottage Grove,	1858	John P. Furber,	Charles H. B. Seliger, *p.*	'03	'06	18	52	70	5	0	0	0	0	0	0	0	0	9	40
Crookston,	1878	Dea. William L. Vannet,	Josiah P. Dickerman, *p.*	'91	'06	21	68	89	17	7	2	9	1	7	0	8	0	0	135
Culdrum, **Flensburg,**	1896	J. A. Rylander,	C. R. A. Blomberg, *p.*	'03	'05	16	14	30	0	3	0	3	0	0	0	0	0	7	100
Custer, **Garvin,**	1875	Rees Price,				7	9	16	0	1	1	2	0	0	0	0	0	2	48
Dawson,	1887	Joseph C. Dale,	[George H. Chant, *Lic.*]		'06	59	75	134	24	0	6	6	0	20	2	22	0	1	60
Detroit,	1872	Miss Bessie L. Furber,	William F. Trussell, *p.*	'95	'05	24	57	81	13	6	7	13	0	5	0	5	3	0	45
Dexter,	1877	Miss Jennie Shurman,[a]	Eli C. Lyons, *p.*	'93	'05	10	16	26	4	0	0	0	0	2	3	5	0	1	40
Dodge Center,	1858	Miss Anna E. Stockman,	Langdon L. Sowles, *p.*	'84	'07	31	69	100	34	3	3	6	0	6	0	6	2	0	64
Duluth, Pilgrim,	1871	Fred R. LeRoy,	Alexander Milne, *p. c.*	'89	'99	155	264	419	56	3	19	22	5	7	1	13	1	13	200
,, West, Plymouth,	1888	R. M. Weaver,	Harry W. Johnson, *p.*	'96	'03	26	39	65	12	8	3	11	0	1	3	4	1	11	55
Edgerton,	1880	Mrs. L. A. Gullick,	Albert S. Willoughby, *p.*	'90	'04	35	62	97	0	24	2	26	1	0	0	1	11	3	42
Elk River,	1874	Mrs. A. W. T. Nickerson,	Alexander E. Cutler, *p.*	'01	'04	43	102	145	42	9	3	12	1	10	34	45	5	0	70
Ellsworth,	1890	Mrs. Lulu Barnes,				8	25	33	9	0	0	0	0	0	0	0	0	0	14
Elmdale, **Holdingsford,**	1897	John Soltis,	Paul Jamarik, *p.*	'04	'04	15	14	29	6	0	0	0	0	0	0	0	0	4	25
Elmore,	1905	John Carlson,	Thomas R. Edgerton, *p.*	'89	'06	17	33	50	8	9	0	9	1	10	0	11	9	0	35
Excelsior,	1853	Miss Ella M. Stratton,	Carl J. Swain, *p.*	'91	'04	55	97	152	30	3	6	9	3	8	0	11	0	6	150
Fairmont,	1868	Mrs. A. Hyatt Smith,	T. Arthur Dungan, *p.*	'00	'05	62	139	201	36	14	4	18	0	12	27	39	6	1	150
Fair Oaks, **Anoka,**	1895	Mrs. F. A. Blanchard,[b]				3	5	8	3	0	1	1	0	2	5	7	0	0	5
Faribault,	1856	Prof. J. J. Dow,	John H. Albert, *p.*	'83	'00	136	282	418	80	4	10	14	9	17	0	26	3	11	206
Felton,	1898	Mrs. O. Jones,				4	6	10	3	0	2	2	0	0	0	0	0	0	10
Fergus Falls,	1872	Dea. Peter Winsor,	Edward L. Brooks,	'92	'06	40	85	125	47	11	4	15	0	1	0	1	4	4	110
Fertile,	1888	G. J. Demars,	John Peters,	'83	'04	6	10	16	2	0	0	0	0	3	0	3	0	0	13
Fontenac,	1904	Frank M. Taber,[c]	Avery G. Parks, *p.* **Leonard,**	'97	'04	11	7	18	3	0	0	0	0	0	0	0	0	0	5
Fosston,	1887		Chas. F. Blomquist,	'98	'05														
Franconia, **Shafer**	1895	John G. Anderson,				3	6	9	0	0	0	0	0	0	1	1			4
Freeborn,	1873	Mrs. Abby Olson,	Wilbur Fisk, *p. c.*	'76	'75	35	38	73	5	7	9	16	0	2	0	2	1	0	26
Freedom, **Cream,**	1878	Dea. Samuel O. Garlick,	Charles L. Hill, *p.*[d]	'00	'00	7	10	17	2	0	0	0	2	1	0	3	0	0	30
Garvin,	1891	W. W. Jones,				23	28	51	6	14	0	14	0	8	0	8	5	4	21
Gaylord,	1899	Miss Lydia A. Strebel,	Owen W. Roberts,	'85	'06	26	33	59	18	6	3	9	0	2	0	2	4	1	17
Glencoe,	1856	Luther M. Gilbert,	F. L. V. Meske, *p.*	'91	'05	65	85	150	40	15	5	20	2	1	0	3	2	6	80
Glenwood,	1885	Fred Calmeyer,	George E. Porter, *p.*	'05	'05	32	66	98	30	11	2	13	1	11	0	12	5	11	150
Glyndon,	1872	H. L. Webb,	Edward P. Crane, *p.*	'64	'05	19	29	48	14	0	0	0	1	2	0	3	0	0	35
Graceville,	1885	Mrs. C. S. Pierce,				15	26	41	14	0	0	0	1	1	0	2	0	0	20
Granada,	1892	Dr. W. H. Gaugh,				19	34	53	7	0	0	0	1	9	0	19	0	0	65
Grand Meadow,	1878	William D. Lockwood,	Eli C. Lyons, *p.*	'93	'05	8	30	38	5	0	2	2	2	0	1	3	0	0	51
Granite Falls,	1872	Miss Carrie D. Barnes,	Francis Wrigley, *p.*	'78	'07	10	28	38	10	0	0	0	1	8	2	11	0	0	100
Grey Eagle,	1891	Mrs C. McClintick,				8	13	21	0	0	0	0	0	0	0	0	0	0	9
Groveland, **Minnetonka,**	1883	Miss Ida C. Waters,	Carl J. Swain,	'91	'05	2	8	10	3	0	0	0	0	2	0	2	0	0	25

[a] Grand Meadow, R. F. D. 2. [b] Anoka, R. F. D. 4. [c] Schoolcraft. [d] Janesville, R. F. D. 3.

CHURCHES	SUNDAY SCHOOL			Y.P.S.	BENEFICENCE									Home Exp.	SALARIES, VALUES, ETC.				
Place	Superintendent		Mem.	Mem.	Foreign Miss.	Ed'n	Ch. Bdg	Home Miss.	A. M. A.	S. S.	Min. Aid	Other	Total		Salary, etc.	Ch. Erec.	Value of Ch. Prop.	Inv. Funds	Amt. of Debt
Cornish,					$	$	$	$	$	$	$	$	$	$65	$	1905	$700	$0	$0
Correll,	P. D. Mero,		25		0	0	0	2	0	0	0	0	2	227	200	'97	1,500	0	0
Cottage Grove,	James L. Furber,		40	0	0	0	1	0	0	5	0	6	12	1,000	p600	'67	4,500	0	0
Crookston,	Mrs. A. A. Just,		175	32	25	13	8	63	3	28	6	54	200		1,500	'82	14,000	0	0
Culdrum,	J. P. Johnson,	h	45	10	6	4	2	10	0	0	0	5	27	163	176	'97	1,800	0	0
Custer,	John R. Hughes,		19																
Dawson,	Peter D. Wagaman,	h	125	24	17	0	1	21	3	0	0	20	62	1,705	p650	'88	5,100	0	500
Detroit,	George E. Bushnell,		120	19	7	0	6	9	0	4	3	0	29	1,214	800	'93	3,635	0	0
Dexter,	Mrs. Jennie Shurman,		75	15	4	0	2	5	0	0	0	0	11	500	400	'77	1,000	0	700
Dodge Center,	Rev. Langdon L. Sowles,		112	20			4						4	1,205	800	1903	8,000	0	0
Duluth, Pilgrim,			150	125	1,014	162	56	284	165	38	50	577	2,346	7,252	2,500	'88	58,000	0	2,500
„ W. Plymouth,	Ray Kindy,		120	15	35	0	5	20	0	4	0	16	80	1,037	a800	'89	3,800	0	0
Edgerton,	Harry B. Francis,		117	94	6	0	1	18	0	4	0	14	43	839	500	'90	5,000	0	0
Elk River,	W. H. Houlton,	m	160	30	67	0	5	28	10	4	5	7	126	1,418	850	'81	5,000	100	0
Ellsworth,	Miles Birkett,		60	0	0	0	0	0	0	0	0	0	0	0		'92	2,500	0	
Elmdale,	Rev. Paul Jamarik,		38	0	3	0	6	10	0	2	0	15	36	92	64	'99	675	0	300
Elmore,	R. A. Lyons,													1,000	800				
Excelsior,	Mrs. J. L. Benton,		150	50	39	0	0	40	10	6	0	0	95	1,257	p900	'72	8,500	7,000	0
Fairmont,	Mrs. G. H. Luedtke,		187	95	50	0	9	76	10	19	0	62	226	2,182	1,150	'97	10,000	0	0
Fair Oaks,	Horace Boxwill,[a]		30	10	2	0	2	0	1	3	0	0	8	20		'95	500		
Faribault,	J. H. Lewis,		275	50	268	1063	58	275	79	54	11	510	2,318	4,334	2,000	'67	21,000	1,514	
Felton,	N. M. Chase,	h	30	0	0	0	0	0	0	0	0	0	0	0		'98	1,400		0
Fergus Falls,	Fred. M. Williams,		105	26	41	0	0	40	0	15	9	35	140	2,370	1,600	'87	20,000	0	385
Fertile,	Francis L. Ouston,		60	23	13	4	7	25	6	6	0	0	61	495	a550	'88	1,200	363	0
Fontenac,	H. W. McDougall,[b]		25	0	0	0	0	0	0	0	0	0	0	60	a50		0	0	0
Fosston,																			
Franconia,													6				1,500		
Freeborn,	Allan D. Scoville,		85	18	29	0	12	25	5	3	0	4	78	350	250	1906	4,500	0	500
Freedom,	Albert J. Geary,		25	0	5	0	0	6	0	0	0	0	11	300	a250	'88	1,500	0	0
Garvin,	E. M. Jones,			12	0	4	3	1	0	0	1	4	13	280	pa400	'99	3,700		400
Gaylord,	William Dunwell,		70	12	6	0	5	7	0	0	0	0	18	700	700	1903	2,800	0	0
Glencoe,	Orlando Simons,		130	65	19	0	10	35	7	0	0	0	71	1,300	p	'90	7,000	0	0
Glenwood,	W. A. Simonton,	h	150	100	18	0	17	18	8	0	0	0	61	6,068	p1,000	1906	2,000	0	0
Glyndon,	H. L. Webb,		70	18	0	0	0	25	0	0	0	0	25	651	600		4,000	0	0
Graceville,	Clifford Mitchell,		52	22	0	0	0	0	0	0	0	0	0	250	p	'87	2,800	0	0
Granada,	Mrs. H. M. Betts,		90	50	7		13	14		13			47		pa500	'94	2,500		
Grand Meadow,	E. F. Greening,		60	40	13	0	3	28	1	0	3	5	53	457	p	'85	5,000	0	0
Granite Falls,	H. P. Lampman,		100		14	0	0	10	10	0	6	0	40	750		1900	5,000	0	0
Grey Eagle,			40	0	0	0	0	2	0	0	0	0	2	200		'91	1,000	0	0
Groveland,	Elmer O. Lane,	h	40	0	5	0	2	2	0	0	0	0	9	111	p120	'83	3,000	0	700

[a] Constance, R. F. D. 4. [b] Schoolcraft.

p, Free use of parsonage. a, Missionary aid to salary.

CHURCHES		CLERKS	MINISTERS			MEMBERS				ADMITTED			REMOVED				BAPT.		
City or Town	Org.	Name	Name	Ord.	C'd	Ma.	Fe.	To.	Ab.	C.	L.	To.	Di.	L.	Dc.	To.	Ad.	Inf.	Fam.
Hancock,	1873	Mrs. O. J. Hill,	John L. Hanna, *p.*	'05	'06	32	65	97	17	5	4	9	1	7	1	9	3	4	90
Hasty, **Clearwater,**	1880	Mrs. Sarah Sheldon,	[H. C. Payne, *Lic.*]		'06	13	16	29	3	0	2	2	1	4	0	5	0	0	30
Hawley,	1873	Dea. Adna L. Colburn,	George H. Davis, *p.*	'58	'05	28	48	76	18	5	0	5	2	3	0	5	0	0	30
Hill City,	1906	E. C. Thurston,				2	13	15	2	0	0	0	0	0	0	0	0	0	14
Hutchinson,	1870	Henry D. Boorman,	Albert R. Brown, *p.*	'06	'06	51	142	193	39	0	3	3	0	8	0	8	0	5	172
*International Falls,	1905	Dea. C. B. Montgomery,	Edward A. Mirick,	'69	'06	3	4	7	0	0	3	3	0	0	0	0	0	0	20
Kasota,	1889	Oscar Anderson,	Carl G. Anderson, *p.*	'00	'03	15	19	34	0	0	0	0	0	0	0	0	1	3	20
Kragness,	1896	Gustave K. Gunderson,[a]	W. H. Gimblet,	'91	'06	14	13	27	0	0	0	0	0	1	0	1	0	0	12
Lake Benton,	1880	Amos Porter,				12	33	45	12	1	0	1	1	3	0	4	0	1	28
Lake City, First,	1856	Mrs. C. E. Dutcher,	Willis A. Warren, *p. c.*	'92	'02	60	156	216	20	16	6	22	5	10	6	21	5	3	150
,, *Swedish,*	1885	E. S. Anderson,	Samuel Peterson, *p.*	'02	'05	23	38	61	6	4	2	6	0	2	1	3	2	7	35
*Lake Itasca,	1902																		
Lakeland,	1858	Miss Anna Rockstroh,	[G. R. G. Fisher, *Pres.*]	'94	'07	4	14	18	1	0	9	9	1	5	7	13	0	0	25
Lake Park,	1891	Miss Ellen Smith,				13	16	29	19	0	0	0	0	2	0	2	0	0	4
Lake Stay, **Arco,**	1880	Mrs. Edward Blegen,	Squire T. Beatty,	'93	'06	15	14	29	5	0	0	0	0	2	0	2	1	1	15
Lamberton,	1889	Dea. A. A. McLeland,				15	21	36	0	0	0	0	1	0	0	1	0	1	38
Little Falls,	1872	Mrs. O. C. Trace,	Clinton A. Billig, *p.*	'03	'06	59	153	212	58	11	7	18	2	7	0	9	6	5	120
Lyle,	1886	William Nordland,	Charles A. Ruddock, *p.*	'61	'05	38	42	80	13	1	7	8	1	2	0	3	0	2	50
McIntosh,	1892	Mrs. N. Yetterberg,	Harry R. Harris,	'02	'05	4	5	9	4	0	0	0	0	0	2	2	1	1	18
Madison,	1886	Sever T. Nordgaarden,	Samuel S. Seibert, *p.*	'85	'05	47	66	113	10	2	8	10	0	8	0	8	0	11	75
*Mahnomin,	1905	Mrs. Katheryn Sanders,				6	11	17	10	0	0	0	2	0	0	2	0	0	20
Mankato, First,	1870	Mrs. Thomas Hughes,	Edgar L. Heermance, *p. c.*	'02	'02	40	124	164	39	16	13	29	4	9	0	13	6	1	90
,, *Swedish,*	1889	William Anderson,	Carl G. Anderson, *p.*	'00	'03	22	44	66	5	8	0	8	0	3	2	5	0	4	
Mantorville,	1858	Mrs. Jesse Buswell,	Jesse Buswell, *p.*	'98	'05	60	106	166	52	3	7	10	2	4	0	6	3	1	100
Maplebay,	1878	Mrs. L. A. Hunter,				1	6	7	0	0	0	0	0	0	0	0	0	0	5
Mapleton,	1882	Louis W. Krueger,	F. L. H. von Lubken, *p. c.*	'05	'05	37	75	112	7	42	8	50	1	2	3	6	23	2	85
Marietta,	1872	F. C. Grow,				24	42	66	16	9	4	13	0	4	0	4	3	8	25
Marine Mills,	1858	Percy Empson,				4	6	10	1	0	0	0	0	2	0	2	0	0	6
Marshall,	1873	Walter Little,	Minot S. Hartwell, *p.*	'80	'06	93	109	202	25	3	7	10	2	3	0	5	0	0	135
Mazeppa,	1860	Mrs. J. W. Kingsley,	Charles H. Moxie, *p.*	'89	'06	14	33	47	10	16	3	19	0	3	0	3	7	5	60
Medford,	1856	Daniel A. McKinley,	Paul Winter, *p.*	'97	'04	26	53	79	21	0	0	0	3	2	0	5	0	0	32
Mentor,	1882	Mrs. Martha Snedeker,	[Emma E. Harris, *Lic.*]		'05	3	4	7	4	3	0	3	1	0	0	1	7	0	25
Milaca,	1903	E. L. Kingsbury,	William Fletcher, *p.*	'00	'07	16	29	45	4	3	3	6	1	0	0	1	2	3	75
Minneapolis, First,	1851	Albert B. White,	Clement G. Clarke, *p. c.*	'00	'05	194	413	607	147	29	55	84	2	27	0	29	17	5	350
,, Plymouth,	1857	Edward A. Strong,	Leavitt H. Hallock, *p.*	'67	'98	325	625	950	189	50	26	76	17	21	4	42	10	11	620
,, Park,	1867	William M. Bristoll,	George S. Rollins, *p.*	'88	'02	230	407	637	60	46	40	86	4	31	1	36	23	15	450
,, Pilgrim,	1873	E. C. Scarborough,	Frederick A. Sumner, *p.*	'94	'01	214	396	610	72	90	23	113	5	17	33	55	25	19	510
,, Vine,	1882	Miss May Kirtland,				37	97	134	4	0	2	2	2	8	0	10	0	0	110
,, Como av.,	1882	George M. Furber,	Hobart K. Painter, *p.*	'80	'05	56	90	146	9	28	12	40	1	9	1	11	12	4	100
,, Union, **St. Louis P'k,**	1882	Mrs. Joseph Hamilton,	Rowland S. Cross, *p.*	'76	'06	20	43	63	21	0	3	3	0	0	0	0	0	0	35

[a] **Moorhead, R. F. D. 1.**

CHURCHES	SUNDAY SCHOOL		Y.P.S.	BENEFICENCE									Home Exp.	SALARIES, VALUES, ETC.				
Place	Superintendent	Mem.	Mem.	Foreign Miss.	Ed'n	Ch. Bdg	Home Miss.	A.M. A.	S. S.	Min. Aid	Other	Total		Salary, etc.	Ch. Erec.	Value of Ch. Prop.	Inv. Funds	Amt. of Debt
Hancock,	A. Millie,	160	35	$20	$0	$0	$29	$0	$0	$0	$0	$49	$1,287	p$700	'82	$3,500	$0	$0
Hasty,	E. D. Sheldon,	50	12	0	0	5	0	2	10	0	0	17	300	300	'90	1,100	0	0
Hawley,	Mrs. W B. Hammett,	105	45	30	3	3	15	7	7	0	30	95	1,060	p700	'87	3,500	0	0
Hill City,	E. C. Thurston,			0	0	0	3		3	0	0	6	107	107		0	0	0
Hutchinson,	Dea. C. K. Goodnow, h	180	100	45	8	5	40	7	2	7	8	122	1,821	1,000	'84	6,000	75	0
Interna'al Falls,	Rev. Edward A. Mirick,	25		0	0	0	4	0	2	0	0	6	306	pa800		150	0	100
Kasota,	Miss Esther Goldberg,	40	0	0	0	0	6	0	0	0	0	6	306	300	'98	2,000	0	0
Kragness,	Mrs. Mary Nelson,[a]	40	0	0	0	0	0	0	0	0	0	0		300	'98	2,000	0	0
Lake Benton,	R. W. Taylor,	58	15		0	0	0	0	0	0	0	0	603	p600	'80	4,000	0	0
Lake City, 1st,	J. M. Chalmers,	165	67	171	36	47	119	81	54	12	68	588	2,089	p1,200	'81	12,000	0	0
,, *Swedish*,	C. J. Larson,	60	0	0	0	3	20	0	4	0	20	47	500	p500	'97	4,000	0	0
Lake Itasca,																		
Lakeland,	Mrs. G. R. S. Fisher,	75	35	0	0	0	5	0	0	0	25	30	96		'68	500	0	0
Lake Park,	Ralph W. Smith,	80											217		'92	3,500	0	0
Lake Stay,	Edward Blegen,	25	0	0	0	3	0	0	8	0	7	18	425	200	1901	1,970	0	500
Lamberton,	Miss Ella Small,	69	0	0	0	0	0	0	1	0	0	1	400	p600	'89	3,000	0	50
Little Falls,	Rev. C. A. Billig,	125	0	30	0	0	46	4	11	0	20	111	2,171	p1,000	'93	12,900	0	800
Lyle,	I. F. Dahl,	100	50	55	0	8	62	0	6	0	0	131	825	p600	'87	3,000	0	0
McIntosh,	Everett Southmayd,	30	0	0	0	1	9	0	1	0	1	12	300	a500	'92	2,000	0	500
Madison,	W. C. Mangel,	103	95	3	0	6	40	0	0	0	18	67	7,325	p800	1906	9,000	170	2,300
Mahnomin,	William M. Wigham,																	
Mankato, 1st,	Thomas Hughes,	205	26	48	9	15	615	17	17	0	31	752	4,993	728	1906	10,000	0	1,000
,, *Swedish*,	Gust Bengtson,	45	0															
Mantorville,	Henry A. Smith, h	149	75	31	0	0	42	0	14	0	10	97	2,025	p780	'60	3,500	0	0
Maplebay,																		
Mapleton,	U. G. Argetsinger,	75	24	15	0	7	9	12	4	0	27	74	1,280	p900	'83	3,500	0	0
Marietta,	Mrs. C. P. Smith,	88	0	1	0	5	7	0	0	0	4	17	632	450	1902	2,000	1,200	600
Marine Mills,	Percy Empson,	39	0	0	0	0	0	0	0	0	0	0	200		'57	2,000	0	0
Marshall,	Mrs. B. L. Webber,	100	56	155	0	0	358	22	13	0	0	548	2,868	p1,300	1902	20,000	0	3,000
Mazeppa,	Charles Turner,	90	25	0	0	0	19	10	0	0	24	53	944	pa600	'69	5,000	0	0
Medford,	Ezra T. Beardslee,	75	11	110	6	6	47	25	12	6	10	222	638	575	'64	2,000	1,100	0
Mentor,	Arthur N. Tripp,	20	0	0	0	0	6	0	0	0	2	6	80	a65	'90	500	0	0
Milaca,	E. Cook,	75	45	0	0	4	3	0	0	0	10	17	775	650	1905	4,800	0	700
Minneapolis, 1st,	George H. Elwell,	350	70	1,220	50	300	1,416	300	100	50	395	3,831	8,500	3,000	'85	65,000	0	0
,, Plymouth,	Harington Beard, m	825	65	4,882	300	300	4,180	400	200	100	588	10,950	12,650	4,000	'74	234,000	20,000	0
,, Park,	S. T. Johnson,	550	90	455	129	69	721	194	34	147	775	2,554	10,725	3,000	'89	100,000	0	1,950
,, Pilgrim,	Lowell E. Jepson,	570	134	375	205	33	385	118	71	26	340	1,553	3,650	1,900	'84	22,000	0	0
,, Vine,	E. M. Newcomb,	148	82	50	53	27	63	10	20	8	14	245	1,083	p1,000	'82	7,000	0	660
,, Como av.,	Charles M. Way,	280	66	185	20	25	95	85	15	10	90	525	3,900	1,500	'86	23,000	0	0
,, Union,	Louis W. Fuller, h	110	50	30	0	21	30	0	2	0	0	83	800	p450	'84	3,500	0	0

[a] Moorhead, R. F. D. 1.

p, Free use of parsonage. a, Missionary aid to salary.

CHURCHES		CLERKS	MINISTERS			MEMBERS				ADMITTED			REMOVED				BAPT.		
City or Town	Org.	Name	Name	Ord.	C'd	Ma.	Fe.	To.	Ab.	C.	L.	To.	Di.	L.	Dc.	To.	Ad.	Inf.	Fam.
Minneapolis, Open Door,	1884	Mrs. Ernest N. Behnke,	Walter G. Carlson, *p.*	'97	'05	36	92	128	61	5	6	11	1	8	0	9	0	4	40
,, Lyndale,	1884	Benjamin F. Coffin,	Charles E. Burton, *p. c.*	'98	'99	190	363	553	82	41	18	59	6	19	1	26	17	18	500
,, Fremont av.,	1885	Howard Treadwell,	Charles A. Hilton, *p. c.*	'71	'04	114	174	288	36	22	10	32	0	10	0	10	8	7	250
,, Fifth av.,	1886	Dea. A. M. Burch,	Walter H. Nugent, *p.*	'02	'06	95	173	268	20	4	8	12	0	30	20	50	1	4	200
,, Mizpah, **Hopkins,**	1888	Mrs. H. D. Truman,				12	23	35	0	2	0	2	1	3	0	4	0	0	75
,, Bethany,	1889	A. H. Perry,	David A. Richardson, *p.*	'88	'05	43	84	127	33	8	5	13	1	8	0	9	1	3	100
,, **Robbinsdale,**	1889	Miss Ethel Russ,	Donald G. Colp, *p.*	'99	'02	45	57	102	4	7	6	13	0	8	0	8	4	13	80
,, Lowry Hill,	1890	Daniel P. King,	Henry Holmes, *p. c.*	'92	'98	122	230	352	50	29	23	52	1	3	0	4	21	0	250
,, First, *Scand.*,	1891	Dea. Olaf Strand,	Andrew Hjortaas,		'06	12	16	28	0	0	0	0	0	0	8	8	0	0	25
,, Oak Park,	1891	Mrs. A. H. Cheese,	Luther C. Talmage, *p. c.*	'00	'05	28	88	116	7	11	3	14	1	4	20	25	2	9	200
,, Forest Heights,	1894	H. P. Hamilton,	Stanly M. Humby, *p.*	'03	'05	61	98	159	4	2	10	12	1	6	0	7	1	9	125
,, Temple, *Swedish*,	1897	Alex Lofgren,	Alfred P. Engstrom, *p.*	'02	'04	112	180	292	20	69	0	69	4	13	4	21	2	15	125
,, 38th st.,	1897	W. D. Fanning,	Charles P. Boardman, *p.*	'87	'07	34	47	81	4	4	10	14	1	8	15	24	0	1	100
,, Edina,[a]	1902	Miss E. G. Docken,	Rowland S. Cross, *p.*	'76	'06	9	11	20	0	0	0	0	0	0	3	3	0	2	30
,, Linden Hills,	1902	Noble N. Alvord,	Peter A. Cool, *p. c.*	'74	'06	89	179	268	28	16	75	91	2	3	0	5	1	3	400
,, Minnehaha,	1904	C. B. Benedict,	[William J. Palm, *Pres.*]		'06	8	17	25	2	4	2	6	0	0	0	0	4	0	19
Montevideo,	1872	Andrew M. Parks,	William J. Brown, *p.*	'91	'02	60	93	153	25	1	4	5	0	4	0	4	0	4	125
Monticello,	1856	E. A. Williams,				56	78	134	12	24	12	36	0	5	0	5	6	5	80
Moorhead,	1894	Mrs. Fred Stalley,	George A. Traut, *p. c.*	'91	'04	41	75	116	21	4	5	9	0	4	1	5	0	2	80
Morris,	1874	Dea. D. T. Wheaton,				53	78	131	18	43	4	47	1	5	10	16	8	10	70
Morristown,	1878	Mrs. W. B. Adams,	James D. Mason, *p.*	'67	'05	11	34	45	8	0	0	0	0	3	0	3	0	1	20
Nassau,	1898	A. B. Smith,				9	13	22	1	7	2	9	0	0	0	0	3	2	25
New Brighton,	1890	Mrs. Frank S. Gregson,	Walter G. Carlson. *p.*	'97	'05	6	11	17	0	0	1	1	0	2	1	3	0	0	30
New Richland,	1882	Mrs. C. A. Wagner,	Henry H. Stutson, *p.*	'97	'06	4	29	33	4	7	0	7	6	8	0	14	2	0	60
New Ulm,	1883	Herman Held,	Edward F. Wheeler, *p.*	'90	'05	26	43	69	7	7	2	9	2	9	1	12	1	7	50
New York Mills,	1893	Mrs. Dr. Miller,	Edwin E. Lindsley, *p.*	'05	'05	1	12	13	2	0	0	0	0	0	0	0	0	0	25
North Branch,	1883	C. H. Westerman,	Orville A. Barnes, *p.*	'03	'06	10	13	23	0	3	1	4	0	1	0	1	0	0	50
Northfield,	1856	Miss Agnes E. Page,	Edwin B. Dean, *p.*	'93	'05	224	423	647	148	73	29	102	9	31	0	40	43	4	300
*Nymore,	1906	Mrs. Addie Martin,	Avery G. Parks, *p.*[b]	'97	'06	2	5	7	0	7	2	9	0	0	2	2	0	0	50
Orrock,	1895	Miss Grace Craig,[c]				2	2	4	0	0	0	0	0	0	0	0	0	0	3
Ortonville,	1879	Ralph Burton,	Norrison E. Hannant, *p.*	'99	'05	38	85	123	30	2	2	4	0	6	16	22	4	2	50
Owatonna,	1857	J. A. Sawyer,	Everett Lesher, *p.*		'06	100	170	270	70	0	2	2	4	10	0	14	0	0	140
Park Rapids,	1884																		
Paynesville,[d]	1866	George S. Bosworth,	James Earl, *p.*	'89	'06	41	55	96	0	2	3	5	0	5	6	11	0	0	60
Pelican Rapids,	1882	Mrs. H. Palmer,	Herbert J. Taylor, *p.*	'02	'04	19	45	64	0	0	3	3	1	4	0	5	0	0	75
Pillsbury,	1889																		
Plainview,	1863	Bernhart E. Rohweder,	William E. Griffith, *p. c.*	'97	'05	44	73	117	10	0	2	2	5	2	0	7	0	2	125
Princeton,	1856	E. L. McMillan,				19	49	68	22	2	0	2	1	9	0	10	1	2	200
Rochester,	1858	J. W. Soule,	Charles H. Curtis, *p. c.*	'86	'04	107	182	289	48	101	19	120	7	7	8	22	35	12	190
Rose Creek,	1873	F. G. Ray,	James B. Thompson, *p.*	'85	'06	6	12	18	12	0	0	0	0	0	0	0	0	0	21

[a] Minneapolis, Station F, R. F. D. 2. [b] Leonard. [c] Big Lake, R. F. D. 1. [d] New Paynesville.

CHURCHES	SUNDAY SCHOOL		Y.P.S.	BENEFICENCE										SALARIES, VALUES, ETC.				
Place	Superintendent	Mem.	Mem.	Foreign Miss.	Ed'n	Ch. Bdg	Home Miss.	A.M. A.	S. S.	Min. Aid	Other	Total	Home Exp.	Salary, etc.	Ch. Erec.	Value of Ch. Prop.	Inv. Funds	Amt. of Debt
Minn'p'lis, O. D.	Herman Martin,	125	37	$20	$0	$0	$11	$1	$0	$0	$22	$54	$1,064	p$700	'83	$6,000	$0	$870
,, Lyndale,	Dea. J. O. Griffith,	568	104	1,103	50	51	358	95	42	19	354	2,072	5,687	2,200	'87	25,000	0	2,200
,, Fremont av.,	A. M. Chaney,	450	107	213	0	0	181	6	6	0	170	576	2,670	p1,400	'86	15,000	0	1,200
,, Fifth av.,	J. M. McBride,	314	56	175	45	55	208	145	55	0	75	758	3,800	1,800	'99	12,000	0	600
,, Mizpah,	Miss Bessie Hofflin,	85		0	0	0	4	0	0		0	4		a600				
,, Bethany,	Eugene Runyon,	165	70	10	0	0	10	0	7	0	8	35	1,500	a1,000	'90	4,000	0	0
,, Robbinsdale,	L. C. Roth,	112	40	6	16	3	34	25	4	0	48	136	1,060	800	'90	7,000	0	0
,, Lowry Hill,	Charles D. Sprague, h	250	62	325	0	0	565	136	33	80	369	1,508	4,825	2,400	1900	20,000	0	5,000
,, 1st, *Scand.*,	Mrs. S. Simonsen,	35	0	0	0	5	0	0	0	0	0	5						
,, Oak Park,	Rev. L. Curtis Talmage,	231	40	25	0	21	3	4	5	8	15	81	2,060	1,200	'92	6,000	0	1,700
,, Forest H'ts,	P. R. Hamilton,	276	103	68	5	3	40	36	16	6	0	174	1,920	1,200	'95	5,000	0	0
,, Temple,	L. P. Turnquist,	150	125	0	32	3	0	0	0	0	250	285	3,700	p840	'95	42,000	0	1,000
,, 38th st.,	John A. Gray,	150	50	7	0	11	10	0	0	0	15	43	1,303	a900	1904	7,000	0	800
,, Edina,	W. E. Code,[a]	50	0	0	0	0	0	0	0	0	0	0	500	300	1904	1,400	0	0
,, Linden Hills,	C. L. Bostwick,	268	30	40	17	2	18	25	0	0	40	142	3,519	1,800	1903	6,000	0	1,200
,, Minnehaha,	Miss Anna Swanson,	135	15	10	0	0	1	0	0	0	0	11	344	a105	1903	1,050	0	0
Montevideo,	Claude D. Siehl,	200	40	55	250	14	42	0	0	5	13	379	1,500	1,150	'85	4,700	0	0
Monticello,	E. A. Williams,	125	134	5	3	0	26	0	0	0	34	68	1,150	p880	'56	3,500	0	0
Moorhead,	George E. Perley,	180	40	111	0	16	60	50	0	0	98	335	2,098	1,200	1901	9,000	0	1,500
Morris,	C. B. Randall,	120	30	41	7	6	23	12	3	0	50	142	1,737	p1,000	'79	9,000		
Morristown,	W. B. Adams,	58	30	3	0	3	13	0	0	0	0	19		385	'78	2,000		
Nassau,	Robert Spanton,	47	23	0	0	4	0	0	0	0	0	4	250	200	'98	1,200	0	400
New Brighton,	A. T. French,	79	0	0	0	5	5	0	13	0	0	23	375	a300	'90	2,500	0	0
New Richland,	J. H. Hunt,	35	10	0	0	0	5	0	0	0	0	5	350	pa700	'83	3,000	0	300
New Ulm,	A. H. Lienhard,	113	50	29	0	7	24	6	16	0	27	109	1,861	p900	'83	5,000	0	250
New York Mills,	Mrs. Abigail Sawyer,	28	0	2	0	0	4	0	1	0	0	7	236	160	1903	1,500	0	0
North Branch,	E. G. Rogers,	45	0	0	0	0	2	0	0	0	0	2	525	p700	'85	1,500	0	15
Northfield,	Herbert C. Wilson, h	325	111	1,031	1604	148	422	383	58	19	352	4,017	4,253	p1,700	'81	25,000	600	0
Nymore,	Mrs. Dan Biladeau, h	65	0	0	0	0	29	0	2	0	0	31	72	a72		0	0	0
Orrock,	Miss Grace Craig, hm	102	0	2	0	0	2	0	4	0	0	8	40			0	0	0
Ortonville,	Fred Shumaker,	130	22	31	10	10	54	10	10	0	100	225	1,855	1,100	'80	5,000	0	0
Owatonna,	L. L. Wheelock, h	220	50	81	0	0	85	35	11	0	0	212	2,638	1,300	'69	12,500	0	0
Park Rapids,							2					2						
Paynesville,	William L. Phillips,	106	40	10	0	0	47	0	0	0	0	57	574	p500	'68	6,500	0	0
Pelican Rapids,	Dr. W. L. Burnap,	108	40	10	0	10	10	10	0	0	0	40	1,000	800	'82	1,500	0	0
Pillsbury,																		
Plainview,	H. C. Anderson, m	160	40	28	0	9	52	0	0	0	10	99	1,275	p800	'63	8,000	0	0
Princeton,	C. E. Austin,	90	0	28	0	0	27	0	0	0	50	105	990	p900	'73	5,500	0	0
Rochester,	W. H. Knapp,	210	100	223	14	14	335	21	17	7	5,560	6,191	2,700	p1,400	'64	13,500	0	0
Rose Creek,	F. G. Ray,	21	0	0	0	3	0	0	0	0	0	3	143	250	'72	1,500	0	0

[a] Minneapolis, Station F, R. F. D. 2.

p, Free use of parsonage. a, Missionary aid to salary.

CHURCHES		CLERKS	MINISTERS			MEMBERS				ADMITTED			REMOVED				BAPT.		
City or Town	Org.	Name	Name	Ord.	C'd	Ma.	Fe.	To.	Ab.	C.	L.	To.	Di.	L.	Dc.	To.	Ad.	Inf.	Fam.
Round Prairie,	1892	Howard F. Kopp,	James F. Locke, *p.*	'75	'94	31	38	69	8	3	6	9	0	0	0	0	3	0	29
St. Charles,	1859	Albert F. Kuebler,	Owen L. McCleery, *p.*	'95	'06	33	79	112	13	32	9	41	1	2	0	3	27	2	60
St. Cloud, *Swedish*,	1883	Louis Olson,	Ernst V. Bjorklund,	'96	'03	37	46	83	0	13	3	16	0	0	0	0	0	13	80
St. Paul, Plymouth,	1858	Warren Upham,	Clement C. Campbell, *p.*	'85	'04	75	152	227	50	8	11	19	1	47	0	48	1	1	100
,, Pacific,	1882	John M. Boxell,	Alfred A. Secord, *p.*	'00	'05	93	157	250	33	14	4	18	2	3	15	20	11	5	200
,, Atlantic,	1883	Dea. Walter Rasmussen,	Matt Evans, *p. c.*	'72	'03	43	82	125	4	17	11	28	2	11	14	27	2	10	100
,, Park,	1883	Howard L. Collins,	Alexander McGregor, *p. c.*	'86	'98	123	256	379	50	18	13	31	2	8	22	32	2	2	225
,, St. Anthony Park,	1886	Henry L. Hunter,	Edwin S. Pressey, *p. c.*	'88	'96	88	133	221	65	5	14	19	3	12	2	17	0	5	135
,, Bethany,	1887	E. J. Souther,	Maurice B. Morris,	'79	'06	35	74	109	18	3	2	5	0	4	34	38	0	6	40
,, Olivet,[a]	1888	J. C. Felthouse,	William J. Gray, *p.*	'88	'05	49	93	142	5	10	13	23	1	2	0	3	4	0	150
,, South Park,	1888	Miss Emma Beards,				22	47	69	31	0	0	0	0	3	0	3	0	0	14
,, People's,	1888	Leonard A. Straight,	Samuel G. Smith, *p.*	'74	'88	227	397	624	75	46	24	70	3	2	20	26	0	10	500
,, University av.,	1895	Miss Stella C. Winge,				15	27	42	22	0	0	0	0	13	0	13	0	0	55
,, Hazel Park,	1895																		
,, St. Paul Cong'l,	1895	Adolph Koerner,	Cornelius Richert, *p.*	'91	'03	35	45	80	20	9	2	11	3	6	0	9	0	5	45
,, Cyril Cong'l,	1906	Joseph Shejnoha,	Charles J. Trcha, *p.*	'96	'96	10	24	34	2	5	22	27	1	0	0	1	0	2	40
Sacred Heart,	1902	Miss Lena Winje,	Francis Wrigley,	'77	'07	1	5	6	2	0	0	0	0	0	0	0	0	0	4
Salem, **Cambria**,	1855	Henry J. Hughes,	Thomas L. Griffith, *p. c.*	'03	'03	23	41	64	4	0	0	0	1	2	0	3	0	7	30
Sandstone,	1889	August Walden,	Emil A. Anderson, *p.*	'95	'02														
Sauk Center,	1867	James A. Norris,	Frederick H. Oehler, *p.*	'90	'04	60	128	188	41	24	6	30	1	1	0	2	3	2	100
Sauk Rapids,	1855	Mrs. Julia Coates,	Wilbur N. Payne, *p.*	'99	'05	15	36	51	5	6	7	13	0	3	2	5	3	1	75
Seaforth,	1892																		
Selma, **Comfrey**,	1894	F. D. Dewey,	Rufus P. Upton, *p.*	'97	'05	21	24	45	3	16	2	18	0	2	0	2	16	0	14
Sherburn,	1879	Geo. A. Sutherland,				26	47	73	6	3	0	3	1	5	2	8	0	2	60
Shevlin,	1891	Mrs. F. H. Jackson,	Avery G. Parks, *p.*	'97	'04	3	7	10	0	0	0	0	0	0	0	0	0	4	15
Silver Lake,	1891	Frank Totusek,	Vaclav Prucha, *p.*	'00	'03	47	46	93	14	0	0	0	0	1	0	1	0	4	42
Sleepy Eye,	1873	W. A. Anderson,	John S. Rood, *p.*	'88	'06	81	128	209	46	5	1	6	1	9	0	10	0	0	100
Spencer Brook, **Oxlip**,	1892	Mrs. H. Berglund,[b]	Carl F. Olsson, *p.*	'93	'04	21	32	53	1	0	0	0	1	1	1	3	0	2	30
Springfield,	1876	Mrs. Mary P. Rowe,	Rufus P. Upton, *p.*	'97	'05	32	46	78	11	53	1	54	0	4	0	4	38	0	22
Spring Valley,	1856	Dea. W. L. Kellogg,	Ernest E. Day, *p.*	'89	'06	75	159	234	91	10	4	14	0	21	2	23	6	2	100
Staples,	1890	Mrs. T. J. Sharkey,	Corwin Vincent, *p.*	'89	'06	19	55	74	13	7	0	7	0	10	0	10	1	19	50
Starbuck,	1902	Mrs. C. R. Christensen,																	
Stewart,	1887	P. H. Kraemer,	James Earl, *p.*	'89	'03	8	17	25	1	0	0	0	0	0	7	7	0	0	12
Stewartville,	1880	Miss Midge E. Tuttle,	John E. Henderson, *p.*	'03	'05	72	87	159	20	66	1	67	1	3	12	16	21	1	75
Stillwater,	1883	Miss Edna L. Parsons,				25	76	101	4	0	0	0	0	6	2	8	0	0	103
Sunrise,	1889																		
Swanville,	1891	Mrs. Belle Flood,	Alonzo G. Washington,	'89	'05	1	7	8	1	0	1	1	0	1	0	1	0	0	12
,, *Swedish*,	1902	Christ Molde,	Anton Olson,	'01	'05	9	8	17	0	4	0	4	0	0	0	0	0	2	14
Taopi,	1890	Dea. W. F. Davis,	James B. Thompson,	'85	'06	1	5	6	1	0	0	0	0	0	0	0	0	0	8

[a] Merriam Park.

[b] Princeton, R. F. D. 3.

CHURCHES	SUNDAY SCHOOL		Y. P. S.	BENEFICENCE									Home Exp.	SALARIES, VALUES, ETC.				
Place	Superintendent	Mem.	Mem.	Foreign Miss.	Ed'n	Ch. Bdg	Home Miss.	A.M. A.	S. S.	Min. Aid	Other	Total		Salary, etc.	Ch. Erec.	Value of Ch. Prop.	Inv. Funds	Amt. of Debt
Round Prairie,	J. W. McKillip,	40	15	$0	$0	$5	$5	$0	$6	$0	$0	$16	$250	$200	'93	$1,000	$0	$0
St. Charles,	C arles F. Knapp,	140	0	2	0	29	10	0	0	9	0	50	1,030	900	1904	6,000	1,000	450
St. Cloud,	Oscar Bostrom,	148	32	0	0	0	0	0	0	0	0	0	1,200	p600	'89	6,000	0	0
St. Paul, Plym.,	Prof. John W. Olson,	225	31	116	24	20	226	38	13	15	300	752	3,357	1,500	'73	20,000	0	0
,, Pacific,	Charles A. Towble, h	248	87	70	23	5	217	11	23	2	115	466	2,280	p1,000	'82	10,000	0	300
,, Atlantic,	Frank R. George,	140	57	21	6	30	25	4	4	5	49	144	1,513	1,010	'84	10,000	0	965
,, Park,	C. D. Risser,	300	45	277	68	23	488	35	10	0	200	1,101	6,043	3,000	'92	75,000	0	18,000
,, St. Ant'y P'k,	John E. Frisby,	160	61	160	21	18	166	37	19	13	100	534	3,057	1,500	'98	10,000	500	0
,, Bethany,	Charles Crissey,	160	37	4	0	9	22	0	0	0	0	35	1,114	833	'87	7,000	0	1,600
,, Olivet,	E. D. Parker,	161	70	238	16	15	92	8	17	13	88	487	2,000	1,500	'89	5,500	2,500	0
,, South Park,	Charles W. Clark,	95	25	4	0	10	11	5	4	0	3	37	250	240	'87	1,500	0	0
,, People's,	Henry C. Capser, m	625	60	85	0	40	560	0	30	10	7,250	7,975	10,250	4,000	'88	150,000	0	0
,, University av	W. L. Elwess,	70	35	0	0	0	5	0	3	0	3	11	700	a700	'95	800	0	0
,, Hazel Park,																		
,, St. Paul,	Rudolph Yelzer,	70	12	5	0	4	9	0	0	0	3	21	550		'95	5,000	0	600
,, Cyril Cong'l,	Miss Mary J. Strnad,	85	25	14	0	0	45	0	2	0	0	61	228	a750	'87	2,700	0	0
Sacred Heart,	F. S. Morse,	44	0	0	0	0	0	0	0	0	0				'99			
Salem,	John E. Lloyd, m	100	40	3	0	1	5	0	0	0	0	9	360	400	'71	1,500	0	0
Sandstone,	August Walden,																	
Sauk Center,	William A. Morse,	125	25	43	8	11	40	10	6	0	40	158	1,800	p1,000	1904	11,500	0	1,040
Sauk Rapids,	Fred Hales,	100	0	5	0	0	15	0	5	0	10	35	1,250	pa400	'86	3,600	0	700
Seaforth,																		
Selma,	David Kennedy,	47	0	0	0	0	7		0	0	0	7	257	216	'95	2,500	0	0
Sherburn,	W. F. Brundage,	90	35	15	5	11	20	2	6	1	22	82	1,044	p600	'92	4,700	0	0
Shevlin,	David S. Barrett, h	35	0	0	0	3	2	0	0	0	0	5	58	a35	1901	1,000	0	0
Silver Lake,	Adolph Makovsky,	115	38	160	15	10	231	15	10	15	55	511	842	p650	1901	2,000	0	0
Sleepy Eye,	L. C. Frederickson,	160	52	0	0	0	36	0	4	0	0	40	1,688	p1,000	1902	16,000		
Spencer Brook,	P. B. Petterson, h	60	0	0	3	0	27	0	0	0	31	61	453					
Springfield,	Axel Emerson, h	97	27	88	0	4	18	0	0	0	13	120	813	300	'91	2,000	0	0
Spring Valley,	Miss Nellie Grant, h	123	87	115	5	7	90	20	41	6	66	350	1,812	p700	'68	5,000	0	0
Staples,	Arthur B. Church,	88	37	0	0	10	16	0	0	6	21	53	1,148	800	'90	1,000	0	0
Starbuck,																		
Stewart,	Mrs. T. L. Eynon, h	52	0	3	0	3	8	0	2	0	7	23	237	188	'87	1,500	0	0
Stewartville,	Rev. J. E. Henderson,	92	23	8	0	22	0	0	3	0	0	33	1,620	p650	'94	6,000	0	0
Stillwater,		100	25	0	0	0	0	0	0	0	0	0	700	p800	'84	6,650	0	400
Sunrise,																		
Swanville,	Mrs. Mary Phileo,	75	0	0	0	0	0	0	0	0	0	0	200	150	'92	1,200	0	0
,, *Swed.*,	Oscar Swanson,	25	0	0	0	0	3	0	0	0	0	3	89	68	1902	1,300	0	0
Taopi,																		

p, Free use of parsonage. a, Missionary aid to salary.

CHURCHES		CLERKS	MINISTERS			MEMBERS				ADMITTED			REMOVED				BAPT.		
City or Town	Org.	Name	Name	Ord.	C'd	Ma.	Fe.	To.	Ab.	C.	L.	To.	Di.	L.	Dc.	To.	Ad.	Inf.	Fam.
Tintah,	1891	Mrs. Winnie E. Putnam,	Geo. P. Keeling, *p.*	'93	'06	21	31	52	15	0	0	0	1	0	8	9	0	0	50
Turtle River,	1903	Cassius M. Booth,				1	4	5	3	0	0	0	0	0	0	0	0	0	20
*Twin Valley,	1900																		
Tyler,	1880	E. M. Erickson,	Squire T. Beatty, *p.*	'93	'06	16	22	38	0	9	2	11	0	4	0	4	0	13	20
*Ulen,	1899	Mrs. Lewis Lofgren,				3	7	10	3	0	2	2	0	2	0	2	0	2	18
Upsala,	1888	Gust Nelson,	[M. N. Wikholm, *Sw. Cov.*]	'04	'03	53	52	105	0	4	0	4	0	2	0	2	0	5	25
Verndale,	1880	Miss Clara McMillan,				3	7	10	0	0	0	0	0	4	0	4	0	0	
Villard,	1883	D. W. Shear,	[Walter E. Finch, *Pres.*]	'93	'05	14	46	60	0	27	5	32	0	0	0	0	19	3	40
Wabasha,	1857	Dr. C. H. Robinson,	William B. Pinkerton, *p.*	'90	'02	36	107	143	33	1	7	8	1	3	9	13	0	3	100
Wadena,	1880	Dea. John Liddell,	William A. Bockoven, *p.*	'02	'04	42	98	140	29	1	3	4	1	1	0	2	0	7	75
Walker,	1896	Rev. George Michael,	George Michael, *p.*	'74	'00	6	23	29	3	11	1	12	0	5	0	5	8	0	60
Walnut Grove,	1874	Fred W. Schauer,				35	54	89	22	0	5	5	1	8	0	9	0	0	55
Waseca,	1868	Casper Wood,	Allison D. Adams, *p.*	'76	'05	39	80	119	22	7	1	8	2	11	12	25	0	1	75
Waterville,	1879	Mrs. R. C. St. Germaine,	James D. Mason, *p.*	'67	'05	4	24	28	5	1	1	2	0	4	0	4	0	0	18
Wayzata,	1881	J. M. Davies,	William A. Black, *p.*	'89	'04	30	48	78	1	11	2	13	0	0	0	0	7	16	75
Winona, 1st,	1854	George Baumgartner,	Percy E. Thomas, *p. c.*	'03	'01	101	265	366	126	12	8	20	4	13	2	19	7	6	220
,, 2d,	1887	Mrs. S. W. Duncanson,				20	41	61	14	4	5	9	0	8	0	8	0	0	50
,, *Scandinavian*,	1895	Morten L. Moe,				15	22	37	0	8	0	8	1	6	0	7	0	1	28
Winthrop,	1889	Mrs. Anna A. H. Huebner,	John H. Hjetland, *p.*	'96	'05	20	35	55	16	6	2	8	0	1	0	1	1	10	50
Wondel Brook,	1905	C. A. Berglund,[a]	Nels J. Bolin, *p.*[b]	'97	'01	10	17	27	1	0	0	0	0	0	0	0	0	2	25
Worthington,	1873	George O. Moore,	John E. Evans, *p.*	'92	'06	33	64	97	12	0	0	0	0	1	16	17	0	0	100
Zumbro Falls,	1890	Dea. Pratt Drinkwater,	Chas. H. Moxie, *p.*	'86	'06	9	23	32	0	0	0	0	0	0	0	0	0	5	25
Zumbrota,	1857	Miss Nettie M. Barrett,	Henry C. Todd, *p.*	'83	'06	45	74	119	38	13	0	13	1	5	0	6	8	0	45

[a] Princeton, R. F. D. 5.

[b] Foreston.

NAME OF STATE ORGANIZATION: GENERAL CONGREGATIONAL ASSOCIATION OF MINNESOTA.

NAMES OF CHURCHES ADDED: Backus; Beard; Comfrey; Cyril; Hill City; Mahnomin.

NAMES OF CHURCHES DROPPED: Arcola; Carlos; Hudson; Perham; St. Cloud; Westbrook.

CHURCHES: *Supplied by*, — Pastors by council, 20; pastors otherwise, 110; licentiates, 6; supplies, 40; vacant, 42. Total, 218.

MINISTERS: Pastors by council, 20; pastors otherwise, 110; supplying churches, 39. Total, 169. Without charge, 48. Total number of ministers, 217.

MEMBERSHIP: No. of males, 7,625; No. of females, 14,422. Total, 22,047. Absent, 3,704. *Additions*, — on confession, 1,825; by letter, 919. Total, 2,744. *Removals*, — death, 209; dismission, 902; revision, 512. Total, 1,623.

BAPTISMS: Adults, 710; infants, 618.

CHURCHES	SUNDAY SCHOOL			Y.P.S.	BENEFICENCE									Home Exp.	SALARIES, VALUES, ETC.				
Place	Superintendent		Mem.	Mem.	Foreign Miss.	Ed'n	Ch. Bdg	Home Miss.	A.M. A.	S. S.	Min. Aid	Other	Total		Salary, etc.	Ch. Erec.	Value of Ch. Prop.	Inv. Funds	Amt. of Debt
Tintah,	P. A. Putnam,		60	0	$0	$0	$0	$0	$0	$0	$0	$0	$0	$750	$500	1902	$1,200	$0	$0
Turtle River,	Mrs. B. D. Bridgham,	h	44	0	3	0	4	13	1	5	0	0	26	105	63	1902	1,300	0	0
Twin Valley,								5					5						
Tyler,	Joseph Johnson,		67	13	16	0	0	14	6	5	2		43	1,000	720	'80	3,000	175	0
Ulen,							2						2	240	a300	1903	1,500		
Upsala,	Rev. M. N. Wikholm,		90	0	0	0	12	0	0	0	0	100	112	750	p400	'88	3,000	0	0
Verndale,			0	0															
Villard,	Richard M. Fouts,		60	0	0	0	0	3	0	2	0	0	5	450	400	'83	2,000	0	0
Wabasha,	Malcolm Kennedy,	h	150	25	22	7	16	18	7	10	0	40	120	1,597	p900	'84	8,000	0	0
Wadena,	W. B. Jackson,	h	125	71	11	0	2	0	5	10	0	25	53	1,900	p900		6,500	0	0
Walker,	Rev. George Michael,		75	0	3	0	0	5	0	5	0	0	13	555	pa500	'96	3,000	0	0
Walnut Grove,	J. W. Young,		80	35										389		'74	3,000	0	90
Waseca,	A. D. Adams,		122	0	38	4	28	27	8	11	7	36	159	1,238	p800	'82	8,000	0	0
Waterville,	Mrs. Jennie Foster,		40	20	4	2	3	3	0	2	2	0	16	380	pa315	'79	3,500	0	0
Wayzata,	Miles Dickey,		108	65	3	1	2	8	1	12	3	25	55	1,129	p800	'82	4,000	0	0
Winona, 1st,	Frank T. Hardwick,		276	44	816	280	525	702	50	318	218	352	3,261	4,505	p2,000	'81	52,000	0	0
,, 2d,	L. Lawrence,	m	125	25	0	3	0	16	0	5		0	24	763	a900	'87		0	
,, *Scand.*,	O. C. Loken,		51	20	10	0	0	6	0	0	0	16	32	520	a600	'96	3,000	0	0
Winthrop,	Mrs. A. A. H. Huebner,		66	0	8	0	4	0	0	8	0	0	20	1,028	p800	'89	3,000	0	0
Wondel Brook,	August Anderson,[a]		25	0	0	0	0	2	0	0	0	0	2	700	a350	1906	1,500	0	0
Worthington,	M. P. Mann,		75	0	25	0	0	25	0	0	0	100	150	1,400	1,000	1906	4,000	0	0
Zumbro Falls,	Nellie Disney,		45	12	5	0	0	0	0	0	0	0	5	250		'91	1,500	0	0
Zumbrota,	James T. Fuller,		94	26	14	0	10	23	18	7	0	0	72	1,062	p750	'60	8,000	0	0

[a] Princeton, R. F. D. 5.

p, Free use of parsonage. a, Missionary aid to salary.

FAMILIES: 16,013.

SUNDAY SCHOOLS: Members, 23,000.

YOUNG PEOPLE'S SOCIETIES: Societies, 127; members, 5,960.

CONTRIBUTIONS: No. of churches contributing, 187. Foreign Missions, $16,208; Education, $4,656; Church Building, $2,752; Home Missions, $16,346; American Missionary Association, $3,418; Sunday Schools, $1,892; Ministerial Aid, $772; Other, $21,789. Total, $67,833. Legacies, $6,000. Grand total, $73,833.

HOME EXPENSES: No. of churches reporting, 187; amount, $267,230.

INCREASE: Members, 1,099; Value of Property, $350,487.

DECREASE: Sunday School members, 259; Benevolence, $60,748; Home Expense, $1,150; Amount of Debt, $5,981.

For Fifth-Year Statistics see General Summaries.

MISSISSIPPI.

THE MISSISSIPPI CONGREGATIONAL ASSOCIATION: Organized March 31, 1883. OFFICERS: Dr. Cyrus Hamlin, Tougaloo, moderator; Marion S. Jones, Meridian, statistical secretary and treasurer. SESSION OF 1907: Tougaloo University, Miss., Dec. 6–8.

CHURCHES		CLERKS	MINISTERS			MEMBERS				ADMITTED			REMOVED				BAPT.		
City or Town	Org.	Name	Name	Ord.	C'd	Ma.	Fe.	To.	Ab.	C.	L.	To.	Di.	L.	Dc.	To.	Ad.	Inf.	Fam.
Caledonia, Piney Grove,[a]	1832	John L. Thomas,	Silas A. Gambleton, *p. c.*	'99	'96	26	28	54	3	5	2	7	5	1	0	6	5	0	27
Jackson, 1st,	1903	Miss Rebecca H. Jackson,	Jerry M. Edwards, *p. c.*	'03	'04	8	12	20	2	0	0	0	1	0	0	0	0	0	8
Meridian, 1st,	1893	Louis W. Barron,	Marion S. Jones, *p. c.*	'93	'99	28	35	63	18	1	1	2	2	1	0	3	0	0	24
Orangeville, 1st, **Bolton,**[b]	1903	Daniel A. Edwards,	Jerry M. Edwards, *p. c.*	'03	'02	6	13	19	3	0	0	0	0	0	0	0	5	5	18
Tougaloo, Union,	1871	Miss G. B. Bridgman,	Frank G. Woodworth, *p. c.*	'80	'87	15	29	44	10	4	1	5	2	2	90	94	2	1	16
Woods Chapel, **Caledonia,**[a]	1904	Oliver Hado,	Silas A. Gambleton, *p. c.*	'99	'03	7	5	12	1	3	0	3	0	0	0	0	3	0	21

[a] R. F. D. 4. [b] R. F. D. 1.

NAME OF STATE ORGANIZATION: MISSISSIPPI CONGREGATIONAL ASSOCIATION.

CHURCHES: *Supplied by,* — Pastors by council, 0; pastors otherwise, 6. Total, 6.

MINISTERS: Pastors by council, 0; pastors otherwise, 6. Total, 6. Without charge, 2. Total number of ministers, 8.

MEMBERSHIP: No. of males, 90; No. of females, 122. Total, 212. Absent, 37. *Additions,* — on confession, 13; by letter, 4; Total, 17. *Removals,* — death, 10; dismission, 4; revision, 90. Total, 104.

BAPTISMS: Adults, 15; infants, 6.

FAMILIES: 114.

SUNDAY SCHOOLS: Members, 638.

CHURCHES	SUNDAY SCHOOL			BENEFICENCE										SALARIES, VALUES, ETC.				
Place	Superintendent	Members	Young People's Societies, Mem.	Foreign Missions	Education	Church Bldg.	Home Missions	Am. Miss. Association	Cong. S. S. and Pub. Soc.	Minister'l Aid	Other Charities	Total	Home Expenditure	Salary, etc.	Date Erection of Church	Value Church Property	Investment Funds	Amt. of Debt
Caledonia,	Wm. Woods, **Caledonia,**[a]	155	32	$1	$0	$3	$0	$5	$0	$2	$0	$12	$35	$42	1902	$800	$40	$
Jackson,	D. A. Edwards, **Bolton,**[b]			0	0	0	0	0	0	0	20	20	170					
Meridian,	Rev. M. S. Jones,	50	65	15	0	0	0	11	3	0	27	57	665	552	'93	1,500		
Orangeville,	Rev. J. M. Edwards, **Bolton,**[b]	0	0	0	0	0	0	0	0	0	12	12	435					
Tougaloo,	Rev. F. G. Woodworth, m	350	200	65	0	5	0	160	3	5	30	268	141		1901	15,000		
Woods Chapel,	Oliver Hodo, **Caledonia,**[a]	83	13	0	0	0	0	1	0	0	4	10	23	111	1904	212		40

[a] R. F. D. 4. [b] R. F. D. 1. p, Free use of parsonage. a, Missionary aid to salary. * No parsonage.

YOUNG PEOPLE'S SOCIETIES: Societies, 4; members, 310.

CONTRIBUTIONS: No. of churches contributing, 5. Foreign Missions, $81; Church Building, $8; American Missionary Association, $177; Sunday Schools, $6; Ministerial Aid, $7; Other, $93. Total, $372.

HOME EXPENSES: No. of churches reporting, 6; amount, $1,469.

INCREASE: Benevolence, $141; Home Expense, $1,065.

DECREASE: Members, 86; Sunday School Members, 21; Value of Property, $1,488; Amount of Debt, $477.

For Fifth-Year Statistics see General Summaries.

MISSOURI.

Congregational Association of: Organized Oct. 27, 1865. Officers: Hon. Henry M. Beardsley, Kansas City, moderator; James P. Field, Springfield, statistical secretary and treasurer. Session of 1908: St. Joseph, April (2d week).

Churches		Clerks	Ministers				Members				Admitted			Removed				Bapt.		
City or Town	Org.	Name	Name	Ord.	C'd		Ma.	Fe.	To.	Ab.	C.	L.	To.	Di.	L.	Dc.	To.	Ad.	Inf.	Fam.
Amity,	1871	Mrs. John R. Holmes,					20	29	49	17	4	2	6	0	2	0	2	1	0	18
Aurora,	1888	James H. Grier,	Henry H. Burch, *p.*	'98	'06		65	135	200	49	13	5	18	2	8	0	10	7	0	82
Bevier, 1st,	1865	V. V. Jones,	Frederick W. Heberlein, *p.*	'98	'07		34	80	114	10	7	1	8	1	2	0	3	4	0	125
,, *Welsh*,	1865	Wm. J. Jones,					25	73	98	0	0	0	0	3	9	0	12	0	0	
Billings,	1877	Elijah Osborn,					10	14	24	6	0	0	0	0	0	0	0	0	0	6
Bonne Terre,	1878	Alan D. Bell,	James S. Murphy, *p.*	'95	'04		37	75	112	12	7	9	16	2	5	0	7	2	7	65
Breckenridge,	1866	J. T. Kenower,	Albert M. Beman, *p.*	'80	'04		15	28	43	10	0	1	1	1	0	0	1	0	0	20
Brookfield,	1865																			
Cameron,	1865	J. V. Shirts,					40	53	93	0	6	3	9	1	4	0	5	6	3	51
Carthage,	1870	Louis H. Keepers,	Hamilton D. Hunter, *p.*	'76	'05		54	116	170	32	6	25	31	2	15	0	17	6	17	75
Cole Camp,	1885	Mrs. Maud G. Berry,	C. Marshall Lowe, *p.*	'92	'06		31	87	118	8	5	0	5	0	4	0	4	5	0	100
Dawn, *Welsh*	1868	John J. Griffith,					41	44	85	0	0	2	2	1	7	0	8	0	2	37
De Soto,	1881	Kirkwood Jones,					88	44	132	14	3	0	3	3	3	0	6	0	0	125
Eldon,	1883	Miss Ethel Rose,	Hugh C. Garvin, *p.*	'98	'06		23	45	68	11	4	5	9	1	6	0	7	4	1	60
Granby,	1900	Caleb C. Ball,					3	16	19	3	2	2	4	0	9	0	9	0	0	40
Grandin,	1895	Mrs. S. C. White,	Wesley R. Bosard, *p.*	'99	'05		36	28	64	24	0	2	2	1	7	0	8	0	2	30
Green Ridge,	1871	Charles Proctor,					54	90	144	40	0	1	1	0	14	8	22	0	1	50
Hamilton,	1869	Miss Sarah W. Tuttle,					31	46	77	6	0	0	0	3	5	0	8	0	0	48
Hannibal,	1880	Miss Anna B. Watson,	William Boyd, *p.*	'05	'05		58	123	181	16	3	2	5	1	5	0	6	7	2	70
Herculaneum,	1906	F. J. Sievers,	[Miss Kate H. Haus, *Lic.*]		'06		4	17	21	3	8	13	21	0	0	0	0	10	1	500
Hickman Mills,	1903	Herman Schmidt,					16	17	33	0	2	0	2	1	0	0	1	0	0	
Honey Creek, **Kahoka**,	1877	Reuben A. Lehman,	[W. C. Herdman, *C. P. Lay.*]		'02		30	38	68	0	2	1	3	1	11	0	12	0	0	20
Iberia,	1870	Mrs. Belle Thompson,	[G. Byron Smith, *Lic.*]		'06		27	46	73	20	3	5	8	0	5	0	5	3	0	26
Joplin,	1900	Frank A. Field,	John J. Bayne, *p.*	'00	'06		41	81	122	12	4	11	15	0	23	0	23	4	0	92
Kansas City, 1st,	1866	August C. Reinhault,	Alexander Lewis, *p. c.*	'95	'05		256	486	742	54	21	58	79	8	49	0	57	0	7	500
,, Tabernacle,	1888	Rev. H. E. Woodcock,	Frank L. Johnston, *p.*	'93	'04		97	213	310	54	9	15	24	3	48	3	54	6	3	355
,, Ivanhoe Park,	1895	Glen Sherman,	Horace F. Holton, *p.*	'05	'05		35	64	99	0	10	12	22	0	1	0	1	4	9	100
,, Beacon Hill,	1896	J. Lewis Ward,	Wallace M. Short, *p. c.*	'96	'03		88	172	260	30	29	11	40	0	4	0	4	15	2	150
,, Westminster,	1901	Thomas Green,	Cyrus Flint Stimson, *p.*	'95	'04		140	236	376	129	6	39	45	3	15	4	22	4	10	230
,, Prospect av.,	1901	A. E. Anderson,	Elias F. Schwab, *p.*	'87	'05		70	100	170	12	10	13	23	0	9	5	14	5	1	150
,, Roanoke,	1906	Miss Kate Hoffman,	Niel Nissen, *p.*	'06	'06		11	26	37	0	10	27	37	0	0	0	0			30
Kidder,	1864	S. C. Coult,	Albert M. Beman, *p.*	'80	'04		34	54	88	18	8	5	13	1	4	3	8	5	3	30
Lamar,	1869	Miss Minnie A. Noyes,	Smith C. Davis, *p.*	'87	'06		15	38	53	0	1	6	7	1	3	14	18	0	0	25
Lebanon,	1868	Frank J. Johnson,	Charles W. Dunn, *p.*	'88	'06		86	140	226	49	2	7	9	4	7	0	11	1	0	100
Maplewood,	1893	A. H. Ehurmon,	Franklin W. Keagy, *p.*	'00	'05		60	145	205	15	28	17	45	1	19	43	63	14	4	225
Meadville,	1870	Miss Alberta E. Flowers,	William Johnson, *p.*	'83	'02		24	42	66	7	0	2	2	2	6	0	8	0	0	39

CHURCHES	SUNDAY SCHOOL			BENEFICENCE										SALARIES, VALUES, ETC.*				
Place	Superintendent	Members	Young People's Societies. Mem.	Foreign Missions	Education	Church Bldg.	Home Missions	Am. Miss. Association	Cong. S. S. and Pub. Soc.	Minister Aid	Other Charities	Total	Home Expenditure	Salary, etc.	Date Erection of Church	Value Church Property	Investment Funds	Amt. of Debt
Amity,	E. L. Moore,[a]	32	0	$0	$0	$0	$0	$0	$3	$0	$0	$3	$475	$500	'95	$3,000	$0	$0
Aurora,	S. E. Loy,	145	0	37	0	3	41	13	19	0	0	113	1,145	1,000	'88	16,000	0	500
Bevier, 1st,	T. J. Rowland,	203	25	0	15	150	0	0	20	0	0	185	1,000	800	1904	*8,000	0	1,000
„ *Welsh*,		0	0	3	0	0	0	0	0	0	0	3						
Billings,		0	0	0	0	0	0	0	0	0	0	0	0	0	'71	*1,200	0	0
Bonne Terre,	Robert Sellors,	110	45	10	0	0	100	15	29	0	75	229	1,716	1,000	'78	5,000	0	0
Breckenridge,	J. T. Kenower,	60	15	35	9	3	20	5	8	0	4	84	311	250	'68	*1,500	0	0
Brookfield,																		
Cameron,	George T. Howser,	76	44	50	25	20	75	19	5	0	17	211	1,427	1,000	'67	6,500	0	0
Carthage,	J. E. Bell,	130	47	46	4	3	87	16	17	3	0	176	2,003	1,000	'83	10,000	0	0
Cole Camp,	John Ahrens,	140	64	54	16	6	17	8	8	6	0	115	641	800	'85	2,500	0	0
Dawn,	John M. Evans,	125	36	1	0	0	0	0	3	0	0	4	573	455	'68	*1,200	0	0
De Soto,	Robert Coxwell,	120	25	12	0	5	10	9	20	0	10	66	1,200	900	'99	*18,000	0	3,000
Eldon,	Henry Phillips,	40	0	7	0	1	5	1	0	0	0	14	600	720	'97	3,000	0	375
Granby,	Dr. A. J. Ridgway,	50	0	0	0	2	0	0	3	0	0	5		350		*1,800	0	0
Grandin,	George Willett,	90	77	8	0	3	17	5	4	0	202	239	1,908	1,200	'95	6,000	0	0
Green Ridge,	Charles Proctor,	135	43	3	0	0	4	2	3	0	0	12	200	500	'79	*3,000	0	0
Hamilton,	Miss Stella Farabee,	60	0	7	0	10	15	0	1	0	0	33	1,082		1901	*8,000	0	250
Hannibal,	James S. Cash, m	150	23	8	0	1	7	2	3	0	0	21	1,760		'91	*15,000	0	600
Herculaneum,	F. J. Sievers,	112	36	0	0	0	0	0	4	5	0	9	237	197			0	0
Hickman Mills,	Frank Schuarz,	26	0	0	0	0	0	0	0	0	0	0	100		'95	*1,300	0	0
Honey Creek,	R. A. Lehman,	40	0	0	0	5	0	0	9	0	0	14	344	150	'86	*1,600	0	0
Iberia,	Mrs. Elizabeth Davis,	60	0	0	0	0	0	6	6	0	19	31	136	400	'79	*800	0	0
Joplin,	J. F. Ripley, m	200	16	0	0	12	20	0	6	0	0	38	1,500	1,200	1902	20,000	0	6,500
Kansas City, 1st,	C. B. Norton,	500	66	1,577	102	[illegible]	1,537	148	82	52	12370	18,448	13,500	5,000	1907			
„ Tabernacle,	Rev. F. L. Johnstone, m	350	30	132	0	16	104	6	36	19	75	388	2,470	1,500	'89	25,000	0	3,500
„ Ivanhoe Pk.,	Rev. H. F. Holton,	180	20	97	0	3	65	10	12	0	10	197	750	1,000	1905	*2,500	0	0
„ Beacon Hill,	L. A. Ellis,	218	125	30	0	9	15	7	10	0	0	71	8,500	1,500	1901	*35,000	0	0
„ Westminster,	Dr. Geo. H. Hoxie,	160	0	353	560	350	881	78	116	25	1,610	3,972	18,500	3,600	1905	*80,000	0	5,000
„ Prospect av.,	George W. Hanna,	155	42	38	0	2	31	15	7	0	38	131	3,125	1,500	1906	*25,000	0	5,000
„ Roanoke,	Rev. Niel Nissen,	150	35											800	1902	*1,000	0	0
Kidder,	J. M. W. Cannon, h	80	40	70	173	24	43	19	12	5	10	356	800	500	'83	*2,000	0	0
Lamar,	C. H. Noyes,	70	0	16	0	0	13	0	0	0	69	98	1,070	900	'96	*5,000	0	0
Lebanon,	W. I. Wallace,	140	46	185	273	11	55	6	14	0	125	669	950	1,000	'68	6,000	0	0
Maplewood,	J. G. Nelson,	225	30	183	115	14	35	46	54	0	25	472	2,800	1,350	'95	*8,000	0	0
Meadville,	John J. Billington, h	81	0	76	4	8	22	21	3	7	0	141	397	300	'74	1,700	0	400

[a] Maysville, R. D. 4.

* No parsonage.

CHURCHES		CLERKS	MINISTERS			MEMBERS				ADMITTED			REMOVED				BAPT.		
City or Town	Org.	Name	Name	Ord.	C'd	Ma.	Fe.	To.	Ab.	C.	L.	To.	Di.	L.	Dc.	To.	Ad.	Inf.	Fam.
Meta,	1904	Miss Ina Miller,	Hugh A. Garvin, *p.*	'98	'06	12	17	29	7	0	0	0	0	1	0	1	0	1	12
Neosho,	1866	Miss Sallie B. Stewart,				39	117	156	20	1	0	1	2	4	2	8	1	4	100
New Cambria, *Welsh*,	1864	Wm. T. Jones,	William H. Williams, *p.*	'99	'05	3	6	9	0	0	0	0	0	1	0	1	0	0	4
,, 1st,	1878	S. R. Morris,	William H. Williams, *p.*	'99	'05	46	71	117	0	2	5	7	0	7	0	7	0	0	75
Nichols,	1882	Levi B. Baxter,	West Alden, *p.*	'93	'06	23	32	55	18	1	2	3	1	5	0	6	0	0	20
Noble,	1870	James C. Feemster,				13	13	26	5	0	0	0	0	0	0	0	0	0	12
Old Orchard,	1890	Dr. Horine Miles,	George G. Ross, *p.*	'02	'04	45	63	108	30	3	2	5	0	5	0	5	0	1	50
Peirce City,	1872	Caleb E. Richardson,	Daniel M. Lewis, *p.*	'84	'04	65	115	180	0	2	2	4	2	13	0	15	1	3	95
Republic,	1876	Mrs. K. C. Dorrell,	H. Jeptha Sealey, *p.*	'05	'05	14	39	53	6	4	4	8	2	0	0	2	6	0	30
Riverdale **Nixa**,	1884	Mrs. Maude M. Goddard,				17	27	44	14	0	0	0	0	9	0	9	0	0	
St. Joseph, Tabernacle,	1867	Henry K. White,	Joseph B. Kettle, *p.*	'95	'05	76	187	263	22	14	22	36	1	10	7	18	6	3	125
,, *Swedish*,	1887	Gus Nelson,	Joel Osborn, *p.*	'92	'06	28	32	60	0	0	0	0	0	0	0	0	0	0	
St. Louis, 1st,	1852	Frank M. Jeffrey,	Thomas B. McLeod, *p.*	'73	'05	175	262	437	82	9	9	18	9	16	1	26	0	3	200
,, Pilgrim,	1865	P. S. Trowbridge,	Charles S. Mills, *p. c.*	'85	'05	266	436	702	93	26	19	45	11	14	5	30	6	15	511
,, Fountain Park,	1869	H. C. Whitehill,	John B. Toomay, *p. c.*	'91	'04	162	197	359	28	30	34	64	2	14	0	16	10	7	300
,, Plymouth,	1869	J. L. White,	[F. L. Allen, *C. Alliance.*]		'06	25	45	70	5	20	0	20	0	10	44	54	18	1	125
,, *Swedish*,	1879	J. Albert Lindquist,	[J. Albert Lindquist, *Lay.*]		'04	11	14	25	1	0	0	0	0	0	0	0	0	1	12
,, Compton Hill,	1881	Allen D. Pomeroy,	Jacob E. Meeker, *p.*	'01	'06	126	215	341	20	14	22	36	6	15	0	21	4	4	93
,, Hyde Park,	1881	F. W. Boege,	William M. Jones, *p.*	'85	'91	145	262	407	10	26	6	32	2	7	0	9	4	16	400
,, Memorial,	1882	John G. Hewitt,	William Smith, *p.*	'88	'03	46	79	125	0	7	0	7	0	1	0	1	0	11	95
,, Union,	1883	Miss Emma Moeller,	Walter Spooner, *p.*	'05	'05	55	104	159	22	22	6	28	5	10	0	15	3	2	300
,, Olive Branch,	1884	Miss Hortense Jeambey,	Philip W. Yarrow, *p.*	'00	'02	59	127	186	0	12	5	17	0	6	0	6	3	0	150
,, *German*,	1885	Rev. W. H. Dorn,	William H. Dorn, *p.*	'93	'01	40	55	95	0	25	0	25	10	0	5	15	2	26	75
,, Redeemer,	1885	W. J. Monroe,				20	39	59	0	5	0	5	0	2	2	4	0	1	145
,, Hope,	1891	Leslie Post,	James R. Smith, *p.*	'94	'06	27	53	80	0	9	10	19	0	0	0	0	10	11	60
,, Immanuel,	1891	Edward Middleton,	Theodore A. Hoffman, *p.*	'02	'06	26	66	92	0	11	4	15	1	6	5	12	3	0	45
,, Reber Place,	1894	John E. Ashworth,	Earl Hewson, *p. c.*	'01	'05	65	96	161	50	8	2	10	0	9	0	9	0	8	100
,, Bethlehem, *Bohemian*,	1894	Mrs. Joseph Bensinger,	Vaclav Vavrina, *p.*	'01	'03	11	24	35	3	2	1	3	1	2	2	5	0	5	75
Sappington,	1888	Charles K. Hall,				9	11	20	3	0	1	1	1	0	0	1	0	0	16
Sedalia, 1st,	1866	Wm. H. Van Wagner,	James Parsons, *p.*	'93	'06	110	210	320	45	3	11	14	5	7	0	12	0	0	165
,, 2d,	1891	Fred Hammond,	Richardson Gray, *p.*	'95	'06	50	63	113	28	2	0	2	2	4	0	6	2	0	75
Springfield, 1st,	1869	Rev. Fayette Hurd,	Samuel T. Kidder, *p.*	'78	'06	153	271	424	67	6	34	40	3	27	0	30	1	1	250
,, *German*,	1885	Louis H. Baker,	Gottfried Grob, *p.*	'86	'06	22	20	42	0	0	4	4	0	3	35	38	0	3	25
,, Pilgrim,	1885	Mrs. Ida E. Wood,	Oscar A. Palmer, *p.*	'73	'07	25	90	115	35	1	0	1	0	8	0	8	0	0	90
,, *Swedish*,	1886	P. A. Anderson,	Carl A. Jertberg, *p.*	'06	'87	12	18	30	1	7	0	7	0	0	0	0	0	0	16
Thayer,	1884	W. N. Carr,				15	39	54	16	0	0	0	1	7	0	8	0	0	
Webster Groves,	1866	Lyman B. Ripley,	Herman F. Swartz, *p.*	'98	'07	135	196	331	59	7	12	19	1	20	0	21	3	1	120
Willow Springs,	1891	Miss Lina I. Dawes,	William H. Bickers, *p.*	'95	'03	15	37	52	14	2	1	3	1	2	0	3	0	0	40
Windsor,	1868	Miss Emma A. Howe,				7	15	22	0	0	0	0	0	0	0	0	0	0	

CHURCHES	SUNDAY SCHOOL			Y.P.S.	BENEFICENCE									Home Exp.	SALARIES, VALUES, ETC.				
Place	Superintendent		Mem.	Mem.	Foreign Miss.	Ed'n	Ch. Bdg	Home Miss.	A.M. A.	S. S.	Min. Aid	Other	Total		Salary, etc.	Ch. Erec.	Value of Ch. Prop.	Inv. Funds	Amt. of Debt
Meta,	Fred Krone,		40	0	$0	$0	$0	$0	$0	$0	$0	$0	$0	$160	$100	1904	*$1,200	$0	$150
Neosho,	W. T. Matters,	h	204	22	87	0	23	78	62	11	5	16	282	1,138	800	'68	6,000	0	0
New Cambria, *W.*			0	0	0	0	5	0	0	0	0	0	5	44	75	'96	*600	0	0
„ 1st,	Rev. W. H. Williams,	h	65	40	13	0	5	0	9	10	0	0	37	1,128	800	'88	*2,000	0	0
Nichols,	A. H. Rountree,[a]		80	20	2	2	1	3	1	3	0	10	22	166	75	'83	*1,000	0	0
Noble,	James C. Feemster,		30	0	0	0	3	0	0	0	0	0	3	8		'99	*600	0	0
Old Orchard,	A. H. Digby,		115	43	52	5	16	28	12	18	5	24	160	1,800	820	'97	11,000	0	2,750
Peirce City,	L. L. Allen,	m	225	25	58	8	33	76	15	22	15	20	247	1,611	1,000	1903	*10,000	0	0
Republic,	C. A. Howell,		55	0	0	0	0	5	0	5	0	4	14	630	450	'80	2,600	0	0
Riverdale,				0	0	0	0	0	0	7	0	0	7			'86	1,200	0	0
St. Joseph, Tab.,	O. E. Martin,	hm	310	105	359	126	202	290	87	51	27	46	1,188	6,731	1,500	'90	*25,000	0	0
„ *Swedish*,	I. Brodine,		50	30	0	0	0	0	0	0	0	0	0	0	720	'87	*4,000	0	0
St. Louis, 1st,	P. A. Griswold,		100	0	1,452	1557	449	2,472	208	130	173	312	6,753	12,550	6,000	'85	*125000	3,000	0
„ Pilgrim,	Lewis E. Snow,	h	342	34	1,817	737	466	3,161	381	161	381	667	7,771	69,809	6,000	'66	*160000	0	0
„ Fountain Pk.,	C. B. Binnington,		300	54	267	334	31	300	38	37	9	128	1,144	6,020	2,400	'95	*40,000	0	4,500
„ Plymouth,	A. R. Wright,		148	36	0	0	8	2	1	0	0	0	11	1,000			4,500	0	
„ *Swedish*,	Mrs. J. Johansen,		32	12	0	0	0	0	12	0	0	25	37	504	0	'94	*8,000	0	3,750
„ Compton Hill,	Lincoln M. Stearns,		454	36	17	0	3	183	14	45	0	25	287	6,230	2,400	'93	*50,000	0	8,500
„ Hyde Park,	Louis P. Bauman,		528	134	100	15	108	155	14	35	5	110	542	3,000	2,000	'94	50,000	0	8,000
„ Memorial,	William J. Turner,		225	17	45	5	13	60	15	15	5	35	193	1,323	1,200	'88	*5,000	0	250
„ Union,	Edward F. Becht,		135	60	62	7	8	182	8	18	7	155	447	1,020	900	'90	15,000	0	4,500
„ Olive Branch,	Rev. P. W. Yarrow,		300	40	27	0	0	40	0	10	0	0	77	6,500	1,500	'84	*12,000	0	
„ *German*,	Rev. Wm. H. Dorn,		145	65	10	0	20	15	2	0	0	10	57	1,900	700	'97	*22,000	0	1,200
„ Redeemer,	Charles D. Smith,		165	32	2	0	0	15	0	11	0	15	43	1,118	1,000	'84	*7,500	0	2,000
„ Hope,	Hugo Wurdach,		185	0	85	0	0	63	0	0	7	0	155	1,062	1,500			0	0
„ Immanuel,	H. H. Pool,		78	49	0	0	1	0	5	0	0	0	6						
„ Reber Place,	J. E. Ashworth,		273	40	67	2	25	15	5	10	2	40	166	2,950	1,000	'04	*5,000	0	
„ Bethlehem,	Herbert Morgan,		285	26	10	0	5	10	5	15	0	15	60	600	825	'97	*8,000	0	
Sappington,	Charles K. Hall,		60	15	8	0	14	0	0	5	0	0	27	190		'89	*1,800	0	0
Sedalia, 1st,	Arthur Hoffman,		145	31	103	0	19	80	16	31	15	182	446	3,934	1,500	'91	*25,000	0	3,000
„ 2d,	Mrs. J. R. Mige,		115	15	6	0	1	0	1	0	0	5	13	670	800	'91	*3,300	0	300
Springfield, 1st,	Wm. A. Daggett,		190	91	229	180	264	203	94	22	0	560	1,552	3,544	1,420	1903	*27,400	0	5,225
„ *German*,	Rev. G. Grob,		19	0	3	0	15	19	3	4	14	16	74	430	500	'87	3,300	0	700
„ Pilgrim,	William Wilby,		180	25	14	0	3	8	4	6	0	2	37	612	425	'89	*8,000	0	1,394
„ *Swedish*,	C. A. Jertberg,		36	17	0	0	0	1	0	1	0	50	52	153		'89	*1,800	0	0
Thayer,	Miss Gladys Hopkins,		50	0	0	0	12	5	0	5	0	0	22	100		'85	2,000	0	0
Webster Groves,	William C. Jager,	h	165	25	448	113	1,047	1,376	62	364	16	239	3,665	5,366	2,100	'71	48,000	0	2,500
Willow Springs,	Mrs. H. R. Bickers,		90	23	2	0	0	11	0	0	0	0	13	220	428	'98	*2,000	0	300
Windsor,			0	0	4	0	1	5	1	0	0	0	11			'82	*4,000	0	0

[a] Springfield, R. D. 4.

* No parsonage.

MISSOURI SUMMARY.

NAME OF STATE ORGANIZATION: THE CONGREGATIONAL ASSOCIATION OF MISSOURI.
NAMES OF CHURCHES ADDED: Herculaneum; Kansas City, Roanoke.
NAME OF CHURCH DROPPED: Kansas City, Clyde.
CHURCHES: *Supplied by,* — Pastors by council, 6; pastors otherwise, 47; licentiates, 2; supplies, 4; vacant, 16. Total, 75.
MINISTERS: Pastors by council, 6; pastors otherwise, 44; supplying churches out of state, 16. Total, 66. Without charge, 51. Total number of ministers, 118.
MEMBERSHIP: No. of males, 3,923; No. of females, 6,864. Total, 10,787. Absent, 1,365. *Additions,* — on confession, 494; by letter, 520. Total, 1,014. *Removals,* — death, 116; dismission, 554; revision, 188. Total, 858.
BAPTISMS: Adults, 198; infants, 203.

MONTANA.

ASSOCIATION CONGREGATIONAL CHURCHES: Organized June 17, 1884. OFFICERS: Rev. Y. R. Egerton, Elmore, Minn., moderator; Rev. W. S. Bell, Helena, statistical secretary and treasurer. SESSION OF 1907: Oct. 8.

CHURCHES		CLERKS	MINISTERS			MEMBERS				ADMITTED			REMOVED				BAPT.		
City or Town	Org.	Name	Name	Ord.	C'd	Ma.	Fe.	To.	Ab.	C.	L.	To.	Di.	L.	Dc.	To.	Ad.	Inf.	Fam.
Absarokee,	1900	J. Wm. Wier,				11	13	24	0	0	0	0	0	0	0	0	0	2	50
Big Timber,	1891	Mrs. J. W. Bailey,[a]	Lyle D. Woodruff, *p.*	'06	'06	20	25	45	20	5	1	6	2	1	0	3	5	0	75
Billings,	1882	Edwin Sande,	James W. Heyward, *p.*	'89	'05	67	154	221	28	8	22	30	1	9	0	10	5	0	200
Chance,	1900					5	12	17	4	0	0	0	0	0	0	0	0	0	
Columbus,	1895	Miss Grace Weatherson,				7	21	28		0	5	5	0	0	0	0	0	0	100
Elder Grove,	1903		[Edward J. Kimball, *Lic.*]			5	7	12	0	0	0	0	0	0	0	0	0	0	
Great Falls,	1890		E. Fenn Lyman, *p.*	'99	'05	52	111	163	39	7	6	13	0	6	0	6	2	2	100
Helena,	1883	Mrs. H. C. Arnold,	George Hindley,	'75	'07	18	63	81	20	1	0	1	3	5	0	8	0	1	65
Laurel,	1895	L. E. Young,	[Edward J. Kimball, *Lic.*]			6	11	17		3	0	3	0	0	0		0	1	
Livingston, **Holbrook,**	1883	Mark D. Potter,	Richard Brown, *p.*			54	127	181	0	32	44	76	0	10	0	10	5		
Missoula,	1891	Miss Mabel Jones,	Orville C. Clark,	'76		16	32	48	15	0	1	1	1	0	0	1	0	0	12
,, *Swedish,*	1893	Ole Nelson,	[J. M. Josephson, *Lic.*]			10	20	30	0	6	2	8	0	10	1	11	0	6	20
Plains,	1894	Mrs. Ada Baker,				6	14	20	0	0	2	2	0	4	0	4	0	0	
Red Lodge,	1890	Mrs. E. N. Littlefield,				11	28	39	0	3	2	5	1	2	0	3	1	0	50
Wibaux,	1895	Mrs. Lillie M. Rice,	Alex. Douglas, *p.*	'00		4	14	18	1	1	0	1	0	0	0	0	1	0	

[a] Deaconess.

NAME OF STATE ORGANIZATION: MONTANA ASSOCIATION OF CONGREGATIONAL CHURCHES.
NAME OF CHURCH DROPPED: Carbon Co., Union.
CHURCHES: *Supplied by,* — Pastors by council, 0; pastors otherwise, 6; licentiates, 3; supplies, 2; vacant, 4. Total, 15.
MINISTERS: Pastors by council, 0; pastors otherwise, 5; supplying churches, 2. Total, 7. Without charge, 9. Total number of ministers, 16.
MEMBERSHIP: No. of males, 292; No. of females, 652. Total, 944. Absent, 127. *Additions,* — on confession, 66; by letter, 85. Total, 151. *Removals,* — death, 8; dismission, 47; revision, 1. Total, 56.
BAPTISMS: Adults, 19; infants, 12.
FAMILIES: 672.
SUNDAY SCHOOLS: Members, 1,057.
YOUNG PEOPLE'S SOCIETIES: Societies, 5; members, 183.

MISSOURI SUMMARY.

FAMILIES: 7,580.
SUNDAY SCHOOLS: Members, 10,332.
YOUNG PEOPLE'S SOCIETIES: Societies, 52; members, 2,092.
CONTRIBUTIONS: No. of churches contributing, 69. Foreign Missions, $8,387; Education, $4,887; Church Building, $6,042; Home Missions, $12,080; American Missionary Association, $1,532; Sunday Schools, $1,569; Ministerial Aid, $808; Other, $17,370. Total, $52,175.

HOME EXPENSES: No. of churches reporting, 66; amount, $215,441.
INCREASE: Churches, 1; Members, 98; Home Expense, $58,705; Value of Property, $45,800.
DECREASE: Sunday school members, 327; Benevolence, $27,462; Amount of Debt, $10,323.
LEGACIES: Pilgrim, St. Louis.

For Fifth-Year Statistics see General Summaries.

CHURCHES	SUNDAY SCHOOL			BENEFICENCE										SALARIES, VALUES, ETC.				
Place	Superintendent	Members	Young People's Societies. Mem.	Foreign Missions	Education	Church Bldg.	Home Missions	Am. Miss. Association	Cong. S. S. and Pub. Soc.	Minister'l Aid	Other Charities	Total	Home Expenditure	Salary, etc.	Date Erection of Church	Value Church Property	Investment Funds	Amt. of Debt
Absarokee,	J. Wm. Wier,	30	0	$0	$0	$7	$18	$0	$0	$0	$0	$25	$359	†$600	'99	$1,600	$0	$350
Big Timber,	Prof. W. C. Ryan,	100	35	0	0	0	0	0	9		2	11	730	a1,000	1903	5,500	0	1,500
Billings,	C. M. Chafee,	140	41	30	0	27	109	0	17	0	40	223	2,526	p1,200	'82	20,000	0	0
Chance,	Geo. Johnson,	25	0	0	0	0	0	0	0	0	0	0	0	0		0	0	0
Columbus,	Dr. L. M. Line,	80	20	0	0	4	13	0	6	0	0	23	544	†800	'96	3,000	0	0
Elder Grove,		0	0	0	0	0	0	0	0	0	0	0	0	0		0	0	0
Great Falls,	Dea. T. N. Young,	125	0	30	7	16	50	14	31	5	10	163	2,650	1,800	'93	4,500	250	0
Helena,	H. C. Arnold,	72	0	12	0	5	34	0	14	0	0	65	1,414	†1,000	'85	12,000	0	400
Laurel,	L. E. Young,	50	0	0	0	0	10	0	0	0	0	10	354	†700	'95	3,000	0	0
Livingston,	E. H. Talcott,	170	0	0	0	0	90	0	32	0	0	122	1,560	p1,200	1901	8,000	0	2,500
Missoula,	Mrs. Carrie M. Jones,	48	0	0	0	0	5	0	5	0	0	10	0	0	'91	500	0	0
,, *Swedish,*	Frank Anderson,	30	12	12	0	0	10	0	0	0	0	22	550	†600	'95	6,500	0	300
Plains,	Mrs. C. W. Powell,	37	0	0	0	0	18	0	9	0	0	27	307	†600	'96	2,500	0	0
Red Lodge,	Alfred E. Flager,	75	30	19	0	0	38	0	13	0	0	70	867	a1,000	'91	3,000	0	500
Wibaux,	Mrs. Grace Chappell,	75	0	0	0	5	12	0	3	0	6	26	511	p300	1900	3,000	0	0

p, Free use of parsonage. a, Missionary aid to salary. † Both rent and aid.

CONTRIBUTIONS: No. of churches contributing, 14. Foreign Missions, $103; Education, $7; Church Building, $64; Home Missions, $407; American Missionary Association, $14; Sunday Schools, $139; Ministerial Aid, $5; Other, $58. Total, $797.
HOME EXPENSES: No. of churches reporting, 12; amount, $12,372.

INCREASE: Members, 55; Sunday School members, 77; Benevolence, $272; Home Expense, $794; Value of Property, $16,100; Amount of Debt, $4,100.
DECREASE: Churches, 1.

For Fifth-Year Statistics see General Summaries.

NEBRASKA.

General Association of Congregational Churches of: Organized Aug. 8, 1857. Officers: Rev. H. Bross, D.D., Wahoo, moderator; Prin. F. C. Taylor, Weeping Water, statistical secretary and treasurer. Session of 1907; Fremont, Oct. 14–17.

Churches		Clerks	Ministers			Members				Admitted			Removed				Bapt.		
City or Town	Org.	Name	Name	Ord.	C'd	Ma.	Fe.	To.	Ab.	C.	L.	To.	Di.	L.	Dc.	To.	Ad.	Inf.	Fam.
Addison, **Bloomfield,**	1889																		
Ainsworth,	1883	Mrs. Fannie C. Godard,	Robert F. Paxton, *p.*	'87	'05	33	67	100	18	8	8	16	0	0	0	0	3	0	80
Albion,	1872	William Weitzel,	Arthur C. Townsend, *p.*	'91	'03	113	148	261		56	5	61	1	6	1	8	32	7	125
Alliance,	1903																		
Alma,	1888	Wm. Downs,	Dwight H. Platt, *p.*	'94	'05	41	65	106	20	4	0	4	0	6	0	6	3	6	100
Almeria,	1905	Marvel Edna,				5	8	13	0	2	2	4	1	3	0	4	0	0	20
Arborville,[a]	1876	Eugene L. Gray,	David E. French, *p.*	'85	'03	56	57	113	17	1	1	2	1	5	0	6			44
Arcadia,	1888	Mrs. Lillian B. Swaynie,	Henry A. Shuman, *p.*	'92	'03	32	44	76	18	0	3	3	0	7	0	7	0	0	45
Argo, **Craig,**	1906	Alvis F. Claypool,				6	10	16	0	1	15	16	0	0	0	0	0	0	6
Arlington,	1883	Mrs. Belle Crane,				15	30	45	4	0	0	0	2	3	0	5	0	1	40
Ashland,	1871	F. A. Koehler,	J. William Carson, *p.*	'89	'03	60	137	197	42	7	5	12	0	3	9	12	5	0	95
Aten, **Crofton, R. F. D.,**	1882	Edwin C. Vose,				7	13	20	3	0	0	0	0	0	0	0	0	0	26
Aurora,	1872	Mrs. P. H. Burt,	Albert E. Ricker, *p.*	'88	'01	62	129	191	40	1	5	6	2	11	0	13	1	1	130
Avoca,	1865	Mrs. Oliver Harmon,	George J. Battey, *p.*	'81	'06	14	29	43	9	4	0	4	0	0	12	12	0	1	50
Baker,	1900																		
Bassett,	1903	Mrs. P. H. Davis,				11	20	31	5	1	8	9	0	3	0	3	1	0	14
Bazille, **Center,**	1888	Joseph Kitts,	Albert Frazer, *p.*	'06	'04	21	23	44	5	0	0	0	4	1	0	5	0	2	21
Beatrice,	1884	Fred Stone,	Edwin Booth, jr., *p.*	'97	'04	53	105	158	24	11	7	18	0	11	0	11	2	2	93
Beemer,	1899	Miss Emma Fehliman,	George Dungan, *p.*	'80	'06	14	39	53	15	5	5	10	0	1	0	1	1	1	19
Bertrand,	1885	Mrs. Carrie A. Pedley,	John Croker, *p.*	'88	'04	22	31	53	1	13	2	15	0	0	0	0	9	1	30
Bingham,	1900	Henry A. Townsend,				7	10	17	0	0	0	0	0	0	0	0	0	0	15
Bladen,	1886	Mrs. Mary J. Clawson,				10	10	20	3	4	3	7	0	3	0	3	2	0	15
Blair,	1870	James B. Adams,	Archie G. Axtell, *p.*	'00	'04	40	85	125	12	34	9	43	0	4	0	4	18	2	75
Bloomfield,	1891	Mrs. Lydia C. Caya,	Charles H. Crawford, *p. c.*	'76	'05	24	60	84	12	12	12	24	2	1	0	3	9	4	72
Brewster,	1899	Mrs. Sina M. Van Neste,	Edward Evans, *p.*	'06	'06	22	21	43	3	1	0	1	0	3	11	14	0	3	25
Brule,	1896	Mrs. Emma Hobbs,	Edwin F. Wright, *p.*	'06	'06	5	7	12	0	4	4	8	0	0	6	6	2	0	18
Bruning,	1890	Miss Lina Williams,				9	20	29	3	5	0	5	0	2	1	3	1	0	74
Brunswick	1892	Miss Ethel Norris,				22	39	61	7	3	0	3	0	4	0	4	3	0	49
Burwell,	1888	Mrs. Mary Coffin,	James B. Stocking, *p.*	'80	'03	32	60	92	16	9	9	18	1	1	9	11	6	5	55
Butte,	1893	Miss Maud Luber,	Wm. A. Hensel, *p.*	'96	'06	18	39	57	31	0	0	0	0	3	0	3			75
" *German,*	1895	Jacob Brunnmeier,				16	18	34	0	0	0	0	0	0	0	0	0	0	18
Cambridge,	1883	W. H. Faling,	Alexander Simpson, *p.*	'92	'06	44	87	131	25	6	8	14	1	2	0	3	1	1	43
Campbell,	1875	Mary C. Crilly,				10	17	27		0	0	0	0	0	0	0	0	0	20
Camp Creek,[b]	1868	Jacob Huffer,	John J. Jefferies, *p.*	'77	'02	11	19	30	2	0	1	1	0	3	0	3	0	0	15
Carroll,	1891	Dea. John R. Hamer,	James V. Jones, *p.*	'00	'05	49	40	89	2	0	8	8	1	3	0	4	0	4	30
Cedar Creek, **Elgin,**	1872	Mrs. Sarah E. Swett,				1	2	3	0	0	0	0	0	0	0	0	0	0	1

[a] Bradshaw, R. F. D. 1.

[b] Nebraska City.

CHURCHES	SUNDAY SCHOOL			BENEFICENCE										SALARIES, VALUES, ETC.				
Place	Superintendent	Members	Young People's Societies, Mem.	Foreign Missions	Education	Church Bldg.	Home Missions	Am. Miss. Association	Cong. S. S. and Pub. Soc.	Minister'l Aid	Other Charities	Total	Home Expenditure	Salary, etc.	Date Erection of Church	Value Church Property	Investment Funds	Amt. of Debt
				$	$	$	$	$	$	$	$	$	$	$		$	$	$
Addison,																		
Ainsworth,	Walter B. Moseley,	104	43	75	23	63	100	33	10	25	0	329	1,156	850	1903	4,000	0	0
Albion,	Fred. A. Hosford,	137		112	60	16	170	27	16	50	85	536	2,412	1,000	'93	8,200	0	0
Alliance,																		
Alma,	Z. T. Kemper,	100	100	15	25		60	0	7	0	20	127	1,280	750	'89	4,500	0	0
Almeria,	David Richardson,	50		0	0	0	0	0	0	0	3	3	72	60				
Arborville,	F. N. Recknor,	110	30	40	15	8	150	10	11	13	0	247	850	700	1903	3,700	0	0
Arcadia,	Charles I. Donnell, m	10	0	0	0	2	5	0	0	0	0	7	501	500	'90	4,500	0	475
Argo,	Mrs. Elsie C. Claypool,	96	0	0	0	77	2	0	0	0	0	79	33	0	'86	114	0	35
Arlington,	J. C. Blackburn,	80	14	4		12	1	3	4			24	598	335	'85	3,000	0	
Ashland,	Thomas McCartney, h	95	20	115	0	0	55	0	0	0	0	170	1,500	1,000	1905	15,000	0	0
Aten,	Mrs. J. Benker,	26	0	0	0	0	0	0	0	0	0	0	65	150	1902	2,150	0	0
Aurora,	Rev. A. E. Ricker, h	160	54	91	0	14	66	10	35	9	11	236	8,010	1,000	1906	17,500	0	0
Avoca,	George Rowland,	90	28	0	48	0	26	0	4	0	5	83	590	500	'84	2,000	0	0
Baker,																		
Bassett,	Mrs. Armstrong,			0	0	3	2	0	0	0	0	5						
Bazille,				2	0	6	69					77	59	89				
Beatrice,	L. E. Austin,	90	30	33	60	17	85	2	11	2	250	460	1,955	1,350	'85	*4,500	0	0
Beemer,	William L. Crosby,	100	25	0	0	5	0	0	0	0	0	5	0	550	1900	1,500	0	0
Bertrand,	W. Ross Pedley,	80	26	25	15	4	56		8	0	0	108	1,560	650	'86	4,000	0	500
Bingham,	John T. Burton,	45	0	0	0	0	0	0	0	0	0	0	0	100		0	0	0
Bladen,				0	0	0	7	0	0	0	0	7	116	100	'89	2,200	0	0
Blair,	J. B. Adams,	111	20	32	14	6	30	8	14	6	16	126	1,002	720	'74	4,500	0	0
Bloomfield,	J. M. Ruth,	125	45	10	150	19	70	0	15	0	8	272	1,536	1,000	1901	5,000	0	0
Brewster,	Mrs. Hattie Copp,	15	0				14					14	81	325		650	0	50
Brule,	Oliver Cooney,	60					5		2			7	102	150				
Bruning,	Fred Elliott,	70	13	3	3	2	0					8	284	300	'91	3,000		300
Brunswick,	Miss Ethel Norris,	50	29	0	0	0	0	0	0	0	0	0	290	a250	'92	1,500	0	0
Burwell,	Rev. Jas. B. Stocking, hm	110	20	3	4	3	13	2	7	2	27	61	848	†650	'94	4,500	0	0
Butte,	Joseph Wilson,	60	0	0	5	0	0	0	0	0	0	5	130	500	'94	2,500	0	50
,, *Ger.*,	Ludwig Scherer,	25		0	0	0	0	0	0	0	0	0	250		'99	2,000	0	0
Cambridge,	U. S. G. Chandler, h	181	47	10	25	15	82	0	5	0	6	144	3,197	1,000	'85	*3,000	0	0
Campbell,	O. Brown,	30	0	0	0	0	0	0	0	0	0	0	0	0	'87	300	0	250
Camp Creek,	Edward W. Wells,	39		15	0	2	30	0	4	4		55	347	300	'68	3,500	0	0
Carroll,	Evan Jenkins,	120	47	0	0	5	15	6	6	0	30	62	900	600	'91	2,500	0	350
Cedar Creek,				7	1	0	8	0	0	0	3	19	1					

a, Missionary aid to salary. † Both rent and aid. * No parsonage.

CHURCHES		CLERKS	MINISTERS			MEMBERS				ADMITTED			REMOVED				BAPT.			
City or Town	Org.	Name	Name	Ord.	C'd	Ma.	Fe.	To.	Ab.	C.	L.	To.	Di.	L.	Dc.	To.	Ad.	Inf.	Fam.
Center,	1905	Mrs. J. W. Raceley,	Otto W. Reger, *p.*	'97	'06	7	13	20		1	4	5	0	0	0	0	0	4	50
Chadron,	1885	Mrs. Lillian B. Mason,	George W. Mitchell, *p.*	'85	'06	68	106	174	38	17	16	33	1	22		23	11	8	125
Clarks,	1878	W. C. Knight,	William H. Le Bar, *p.*	'97	'06	33	59	92	18	4	5	9	0	1	0	1	3	3	40
Clay Center	1882	Miss Alida L. Allen,	Isaac McRae, *p.*	'94	'07	22	62	84	0	0	2	2	1	12	0	13	0	3	56
Columbus,	1866	Miss Bessie G. Sheldon,	George A. Munro, *p.*	'97	'00	63	139	202	48	31	4	35	1	1	0	2	16	1	100
Comstock,	1903	J. B. Fuller,	Thomas Evans, *p.*	'00	'07	5	7	12	4	0	0	0	0	0	0	0	0	0	40
Cortland,	1875	J. E. Compton,	John E. Craig, *p.*	'01	'06	60	80	140	40	3	3	6	0	7	3	10	0	0	50
Cowles,	1883	Mrs. H. G. Keeney,	Samuel Deakin, *p.*	'66	'04	23	35	58	5	0	2	2	1	0	0	1	0	0	50
Crawford,	1889	Mrs. John J. Cleland,	[D. Webster Davis,]		'06	16	47	63	13	1	2	3	0	6	10	16	0	0	90
Creighton,	1881	Dea. W. H. Hall,	Jordan M. Kokjer, *p.*	'97	'06	32	72	104	16	0	6	6	1	7	0	8	0		64
Crete,	1871	Mrs. L. M. Andress,	John W. Cowan, *p.*	'74	'01	157	222	379	80	2	22	24	4	21	0	25	1	2	126
,, *German*,	1871	E. Eckert,	Henry Stahmer, *p. c.*	'05	'05	37	47	84		7	8	15	8	0	0	8	4	11	54
Crofton,	1885	Mrs. D. D. Talcott,				6	8	14	6	14	0	14	0	0	8	8	0	0	40
Curtis,	1888	B. K. Schaeffer,	Griggs W. Rawson, *p.*	'02	'06	22	38	60		5	3	8			16	16			80
Daily, **New Castle,**	1883	Chas. H. Schram,	John Roberts, *p.*	'76	'04	15	26	41	3	0	0	0	0	3	0	3	0	6	35
Danbury,	1897	Warren S. Simonsen,	[Fred L. Hall, *Lic.*]			19	30	49	9	9	1	10	0	8	2	10	8	0	50
David City,	1878	Mrs. Geo. Schweser,	Victor H. Ruring, *p.*	'97	'05	43	105	148	22	25	3	28	0	9	9	18	10	4	66
De Witt,	1873	Mrs. R. L. Chinnock,	Samuel Williams, *p.*	'95	'05	14	26	40	4	0	0	0	0	1	13	14	0	1	19
Dodge,	1887	Mrs. Geo. M. Carr,	William S. Hampton, *p.*	'77	'05	10	16	26	4	0	0	0	0	3	1	4	0	1	50
Doniphan,	1884	Mrs. Benj. Wilson,	Samuel A. Martin, *p.*	'84	'06	25	49	74	4	11	6	17	2	9	6	17	0	3	50
Dunning,	1900	Mrs. Verna Norris,				6	12	18	6	0	2	2	0	0	0	0	0	0	12
Dustin,	1886	Mrs. Alice M. Wefso,	George R. Searles, *p.*	'67	'06	11	17	28	11	0	10	10	0	7	0	7	0	0	15
Eureka,	1896	Mrs. Jay Posson,	Newman H. Hawkins, *p.*	'02	'07	18	20	38	0	0	0	0	1	0	0	1	0	0	12
Eustis,	1894	Mrs. L. R. Ewart,				2	18	20	0	0	1	1	0	1	0	1	0	0	
Exeter,	1872	Mrs. Sara H. Lusk,	William B. Payne, *p.*	'91	'02	34	66	100	12	1	3	4	2	8	0	10	1	0	40
Fairfield,	1873	Ephraim H. Lewis,	Charles L. Hammond, *p.*	'98	'06	58	98	156	16	53	18	71	3	2	0	5	26	0	80
Fairmont,	1872	Mrs. J. O. Deland,	L. U. Schermerhorn, *p.*	'96	'06	66	119	185	40	30	3	33	1	5	0	6	20	0	100
Fairview, **Trenton,**	1895	Mrs. M. E. Duckworth,	Geo. T. Noyce, *p.*	'94	'04	4	8	12	1										
Farnam,	1887	Mrs. Amy Griffis,	Joseph H. Bennett, *p.*	'01	'06	22	39	61	6	20	0	20	3	0	6	9	10	3	36
Franklin,	1873	Mrs. Wm. Humphreys,	Truman O. Douglass, jr., *p.*	'97	'02	111	149	260	35	48	26	74	1	11	9	21	23	2	150
Fremont,	1857	Charles W. Mulloy,	William H. Buss, *p.*	'82	'06	117	276	393	54	37		37	1	14	0	15	23	1	250
Friend,	1875	Miss Edith Gamble,	Joseph F. Hamilton, *p.*	'03	'06	62	96	158	12	6	9	15	1	3	0	4	2	0	140
,, *German*,	1883	Henry Weber, sr.,	Richard Hilkerbaumer, *p.*	'87	'05	33	32	65	0	20	0	20	0	0	10	10	0	5	32
Geneva,	1886	Miss Nellie Williams,	Thomas Griffiths, *p.*	'95	'98	45	109	154	18	27	11	38	1	6	0	7	6	4	110
Genoa,	1882	Gustav A. Mollin,				15	34	49	17	0	3	3	0	5	0	5	0	0	25
Germantown, *German*,	1891	Henry Hans,	G. L. Brakemeyer, *p.*	'85	'04	16	18	34	0	4	0	4	0	0	31	31	0	2	27
,,	1900	Mrs. J. W. Daily,	G. L. Brakemeyer, *p.*	'85	'04	10	21	31	5	0	0	0	0	9	0	9	0	1	35
Grafton,	1878	Geo. A. Evans,	Harry M. Triplett, *p.*	'98	'06	19	27	46	10	0	0	0	1	9	0	10	0	0	36
Grand Island,	1887	H. E. Clifford,	J. Wallace Larkin, *p.*	'97	'06	32	55	87	19	7	8	15	0	2	0	2	0	0	35

CHURCHES	SUNDAY SCHOOL		Y.P.S.	BENEFICENCE									Home Exp.	SALARIES, VALUES, ETC.				
Place	Superintendent	Mem.	Mem.	Foreign Miss.	Ed'n	Ch. Bdg	Home Miss.	A.M.A.	S.S.	Min. Aid	Other	Total		Salary, etc.	Ch. Erec.	Value of Ch. Prop.	Inv. Funds	Amt. of Debt
Center,	Miss Amanda Collin,	35	0	$0	$0	$1	$1	$0	$0	$0	$0	$2	$1,512	$550	1901	$3,350	$0	$100
Chadron,	W. A. Danley,	110	61	45	419	5	20	15	3	14		521	1,396	1,000	'85	5,000	0	0
Clarks,	Mrs. J. B. Philbrook,	100	33	19			45		51			115	955	700	'74	2,700	0	0
Clay Center,	Mrs. Cora A. Detweiler,	90	35	10	0	0	18	5	5	3	15	56	1,000	800	'84	3,500	0	0
Columbus,	C. G. Hickok,	180	35	179	0	12	162	34	11	20	0	418	2,482	1,500	'91	6,000	500	0
Comstock,	J. A. Butler,	25	0	0	0	4	2	0	0	0	0	6	293	150	1904	2,000	0	0
Cortland,	A. B. McNickle,	90	60	23	0	10	48	0	11	0	35	127	2,004	700		2,500	0	0
Cowles,	Miss Lottie Deakin,	40		5		3	16		5	1	15	45	500	†500	'83	1,600	0	0
Crawford,	Mrs. G. A. Meredith,	155	69	13	33	7	18	0	4	6	3	84	938	700	'98	4,500	0	0
Creighton,	Mrs. Lizzie Gillette,	65	40	11	6	8	25	5	4		1	60	2,056	600	'83	4,500	0	0
Crete,	Geo. W. Baldwin, hm	252	69	196	1432	38	378	60	39	41	856	3,040	3,296	1,500	'77	3,500	1,400	0
,, *Ger.*,	Rev. H. Stalmer,	24	22	5	5	5	25					40	750	600	'88	5,000	0	0
Crofton,	Mrs. Steven Culver,	75	0	0	0	0	0	0	5	0	0	5						
Curtis,	Geo. Van Meter,	90	45			6	3			7		16	700	500	'88	4,000	0	0
Daily,	N. T. Thomas,	100	0	0	0		5	0	7	0	0	12	429	150	'98	*1,200	0	0
Danbury,	Warren E. Simonsen,	50	0	9	3	4	3	0	3	0	8	30			'98	1,600	0	500
David City,	W. C. Buchta, h	122	49	39		8	105	7	9	8	8	184	1,475	1,200	1903	10,500	0	0
De Witt,	G. R. Klein,	50							5			5	410	400	'85	2,230	0	0
Dodge,	R. V. Garrett,	90	25	18	30	2	21	0	10	2	0	83	510	600	'87	4,000	0	0
Doniphan,	E. E. Dominy,	80	47	10	0	4	23	0	0	0	0	37	487	p400	'84	3,000	0	0
Dunning,	Mrs. S. E. Hanna,	20	0										75	65				
Dustin,	S. F. Farmer,	40	25											180	'85	600	0	460
Eureka,	J. E. Rhodes, **Palisade,**	25					4					4	25					
Eustis,	John W. McElwain,	35		2	0	5	0	0	0	0	0	7	333	350	'98	*1,400		
Exeter,	C. C. Smith,	159	51	96	240	14	94	18	16	6	9	493	990	700	'78	2,650	0	0
Fairfield,	A. B. Hopper,	133	50	23		5	30					58	1,981	950	'79	3,500	0	0
Fairmont,	Mrs. W. Wheeler,	149	36	25	9	18	28	41	0	9	36	166	2,076	900	'80	6,300	0	0
Fairview,																		
Farnam,	Harry McNickle,	60	33										26	800	'88	3,000	0	0
Franklin,	Heman Platt, h	240	60	131	682	19	89	37	16	15	191	1,180	1,654	1,000	'84	*3,000	0	0
Fremont,	I. P. Gage,	300	65	172	135	34	300	50	38		5,306	6,035	3,400	1,500	'85	38,500	0	0
Friend,	John Weible,	126	34	50	28	27	62	3	20	3	57	250	3,929	1,000	1902	11,500	0	500
,, *Ger.*,	Rev. R. Hilkerbaumer,	70	17	4	0	0	32	0	6	7	43	92	425	400	'84	2,500	0	0
Geneva,	Mrs. Kate Koehler,	124	60	14	40	0	103	0	7	0	0	164	1,745	1,000	'87	*5,000	0	0
Genoa,	A. E. Gates,			0	0	10	0	0	35	0		45	300		'82			
Germant'n, *Ger.*,	Rev. G. L. Brakemeyer,	30	0	18	0	5	45	5	5	23	0	101	465	350	'92	3,000	0	0
,,	Mrs. J. W. Daily,	42	0	0	0	5	10	0	0	0	0	15	397	350	'89	*1,600	0	300
Grafton,	Geo. A. Evans, h	60	15	5	30	5	33	0	6	4	20	103	675	550	'82	*3,700	0	50
Grand Island,	Margaret E. Brown,	87	27	8			17	2	10	4		41	2,042	900	'87	6,500	0	1,300

p, Free use of parsonage. † Both rent and aid. * No parsonage.

CHURCHES		CLERKS	MINISTERS			MEMBERS				ADMITTED			REMOVED				BAPT.		
City or Town	Org.	Name	Name	Ord.	C'd	Ma.	Fe.	To.	Ab.	C.	L.	To.	Di.	L.	Dc.	To.	Ad.	Inf.	Fam.
Grant,	1887	Mrs. B. F. Hastings,	[Herbert J. Mott, *Friend*,]	'88	'06	19	36	55	5	25	0	25	1	2	2	5	22	0	30
Hallam, *German*,	1893	John Reitfors,	William F. Vogt, *p.*	'89	'05	62	63	125	2	8	0	8	1	0	1	2	0	16	70
Harbine, **Jansen**,	1889	Clifton E. Campbell,				9	25	34	9	0	0	0	0	0	0	0	0	0	18
Harvard,	1872	Mrs. L. G. Hurd,	William S. Hunt, *p.*	'90	'04	63	116	179	23	11	9	20	2	6	0	8	8	9	85
Hastings,	1872	Mrs. F. F. Carruthers,	Hiram B. Harrison, *p.*	'91	'05	60	113	173	23	20	19	39	2	17	37	56	8	2	60
,, *German*,	1890	Conrad Eisenach,	Peter J. Thiel, *p.*	'00	'04	108	104	212	20	6	0	6	1	0	0	1	0	30	105
Havelock,	1892	Mrs. Lucy Bell,				19	47	66	10	4	5	9	0	6	0	6	0	7	40
Hay Springs,	1885	Miss Annie C. Williams,	Julius H. Kraemer, *p.*	'02	'06	15	42	57	10	3	4	7	0	0	7	7			26
Hemingford,	1886	Emil R. Rockey,	Wilson J. Marsh, *p.*	'91	'05	9	24	33	3	2	4	6	1	1	0	2	0	0	26
Highland,	1905	J. P. Clough,	John E. Craig, *p.*	'01	'06	6	12	18	0	0	0	0	0	0	0	0	0	0	17
Hildreth,	1891	Miss Cora Neff,				24	37	61	3	11	11	22	0	0	0	0	6	2	28
Holdrege,	1890	Mrs. A. A. Johnson,	Calvin W. Duncan, *p.*	'94	'05	33	65	98	16	9	4	13	0	2	16	18	0	4	45
Howells,	1887	Mrs. J. F. Hoagland,	William S. Hampton, *p.*	'77	'04	7	17	24	14	0	0	0	0	1	1	2	0	1	30
Hyannis,	1889	Mrs. B. R. Ashley,				10	30	40	5	0	0	0	0	0	0	0	7	0	40
Indian Creek,[a]	1897	Mrs. Grace Reed,	Abraham A. Cressman, *p.*	'75	'06	6	11	17	2	5	0	5	1	1	0	2	3	0	10
Indianola,	1875	Miss May Hotze,				41	53	94		2	4	6	1	6	0	7	2	0	30
Inland, *German*,	1876	David Stimbert,	Andrew Kern, *p.*	'72	'06	19	16	35	1	4	0	4	1	0	0	1	0	2	15
Irvington,	1866	Mrs. A. D. Knight,	Julius E. Storm, *p.*	'75	'06	31	48	79	7	5	11	16	0	6	0	6	0	1	90
Kearney,	1872	Prof. C. C. Wilburn,	Arthur F. Newell, *p.*	'93	'06	37	67	103	25	0	17	17	1	6	0	7	0	1	80
Kent,	1906	Mrs. E. Cassity,				6	10	16	0	0	16	16	0	0	0	0	9	0	9
Keystone, **Loomis**,	1896	David E. Hart,	John Croker, *p.*	'88	'05	4	4	8	0	0	0	0	0	0	0	0	0	0	7
,,	1900																		
Leigh,	1887	Mrs. Sidney A. Bayer,	Gilbert L. Shull, *p.*	'83	'06	52	74	126	25	1	2	3	3	3	0	6	0	0	62
Liberty Creek, **De Weese**,	1896	Philipp Werner,				15	11	26		0	0	0	0	0	0	0	0	2	8
Lincoln, 1st,	1866	Howard J. Whitmore,	John E. Tuttle, *p.*	'83	'02	182	384	566	110	6	25	31	5	32	0	37	6	4	400
,, Plymouth,	1887	W. B. Bethune,	Charles H. Rogers, *p. c.*	'77	'04	99	198	297	26	8	33	41	3	17	14	34	6	8	225
,, *German*,	1889																		
,, Vine,	1890	G. J. Hess,	Motier A. Bullock, *p.*	'76	'99	87	190	277	24	9	33	42	2	26	7	35	2	5	135
,, Butler av.,	1895	Mrs. Georgia Greene,	Charles W. Preston, *p.*	'86	'05	28	65	93	15	3	0	3	0	0	0	0	2	2	90
,, *Swedish*,	1895	Nels C. Carlson,	August Polson, *p.*	'05	'05	23	38	61		16	0	16	0	1	0	1	0	2	30
,, Zion, *German*,	1900	J. Peter Dreitte,	S. Hermann Schwab,	'89	'01	214	210	424	8	46	0	46	2	0	0	2	0	80	200
,, Salem, *German*,	1901	George Schwartz,	Andrew Suffa, *p.*	'99	'99	133	142	275	5	46	0	46	0	0	0	0	0	43	140
Linwood,	1873	Mrs. Amanda Smith,				18	29	47	16	0	0	0	0	0	0	0	0	0	20
Long Pine,	1884	Geo. C. Brewster,				20	42	62	17	5	2	7	2	2	0	4	5	0	31
Loomis,	1898	Mrs. Ethel G. Morrison,				20	49	69	27	8	9	17	0	3	1	4	1	6	25
Madrid,	1889	Mrs. Anne J. Ford,				8	11	19	7	4	0	4	0	0	0	0	2	0	6
McCook,	1882	Mrs. Edwin Waite,	George B. Hawkes, *p.*	'02	'05	35	65	100	7	15	14	29	0	7	0	7	7	2	125
,, *German*,	1887	Gottlieb Ormann,	Gustavus L. Henkelmann, *p.*	'99	'02	58	56	114	0	10	1	11	1	0	0	1	1	24	100
Milford,	1869	Mrs. Geo. E. Salladin,	Oliver M. Humphreys, *p.*	'01	'06	27	44	71	24	1	3	4	3	5	1	9			26

[a] Red Cloud, R. F. D.

CHURCHES	SUNDAY SCHOOL		Y.P.S.	BENEFICENCE									Home Exp.	SALARIES, VALUES, ETC.				
Place	Superintendent	Mem.	Mem.	Foreign Miss.	Ed'n	Ch. Bdg	Home Miss.	A.M.A.	S.S.	Min. Aid	Other	Total		Salary, etc.	Ch. Erec.	Value of Ch. Prop.	Inv. Funds	Amt. of Debt
Grant,	B. F. Hastings,	40	34	$6	$0	$0	$35	$0	$0	$0	$0	$41	$400	$700	'87	$2,000	$0	$0
Hallam,	Valentine Glebe,	97	35	20	0	10	18	5	0	24	60	137	900	500	'93	3,500	0	400
Harbine,	C. E. Campbell,	40	18	0	0	0	16	0	0	0	30	46	250	250	'89	*1,000	0	0
Harvard,	E. M. Rice,	125	38	54	17		140	43	24	32	3	313	1,437	1,050	'82	5,000	0	0
Hastings,	George F. Work, h	152	61	291	33	33	66	141	35	33	1,000	1,632	2,657	1,500	'79	5,000	0	0
,, *Ger.*,	George Hoff,	185	75	25	52	16	40	0	0	0	65	198	850	800	'90	6,000	0	0
Havelock,	Wm. Humphrey,	75	20	11	0	1	20	0	5	0	10	47	1,000	700	'92	3,000	0	0
Hay Springs,	Ferd J. Johansen,	110	45	5	10		10		5		3	33	375	550	'86	2,000		
Hemingford,	Mrs. Mary R. Fosket,	45	0	10	72	4	25		6	0	0	117	400	450	'89	1,800	0	0
Highland,	L. B. Gilmore, **Cortland,**	36	0	0	0	0	13	0	0	0	0	13	114	100				
Hildreth,	Herbert M. Ware,	123	0	12	0	0	35	0	5	0	0	52	487	221	'92	*1,200	0	0
Holdrege,	John A. Spencer, h	228	38	25	20	6	55	0	19	0	25	150	1,325	700	'83	8,000	0	800
Howells,	Mrs. C. M. Sutherland,	62		0	0	0	3	2	9	0	0	14	200	200	'87	*800	238	0
Hyannis,	H. A. Lotspeich,	50												700	'97	6,000		
Indian Creek,	Miss Mable Drains,	35	0	0	0	0	3	0	0	0	0	3	60	50				
Indianola,	Miss Flora B. Quick,	60	50	58	13	16	82	24	23	3	35	254	890	600	'85	4,000	0	0
Inland,	Wm. Weilage,	20	0	10	0	0	6	0	0	8	5	29	1,600	400	'80	2,000	0	0
Irvington,	E. E. Brewster,	80	30	34	89	0	70	0	0	0	13	206	283	600	'73	2,100	0	0
Kearney,	C. H. Gregg,	90	16	54	0	25	56	0	0	0	1,090	1,225	1,616	1,000		6,000	0	0
Kent,	Miss Bessie Ogden,			0	0	0	6	0	0	0	0	6	0	50		0	0	0
Keystone, Loomis	Henry B. Snodgrass,	10	30	13	0	0	3	12	0	1	0	29	119	100		0	0	0
,,																		
Leigh,	George W. Kibler,	110	19	16	4	0	34	0	9	13	0	76	921	700	'87	4,120	0	0
Liberty Creek,															'97	*800	0	400
Lincoln, 1st,	Willard Kimball,	194	52	675	281	33	628	14	0	318	882	2,831	6,900	3,000	'86	*35,000	0	0
,, Plymouth,	J. L. Pierce,	267	72	310	328	51	418	90	76	42	183	1,498	4,590	1,800	'87	18,000	0	2,450
,, *German*,																		
,, Vine,	E. S. Hutton,	232	71	133	21	14	134	12	8	12	27	361	8,800	1,200	1907	16,000	0	3,000
,, Butler av.,	Mrs. Luella Hartley, h	150	50	36	5	1	54	13	0	3	0	112	567	500	'90	4,000	0	0
,, *Swedish*,	Gust Johnson,	20	30	0	10	0	30		5		26	71	876	720	'97	2,500		
,, Zion,	Jacob Weber,	300	65	40		40	0	0	0	0	150	230	1,200	790	1900	5,000	0	0
,, Salem,	Johannes Michel,	200	35	46	5	60	25	0	0	10	25	171	1,000	625	1901	4,000	0	350
Linwood,	W. J. Blair,	40		18	5	9	33	11	7	5		88	40		'87	1,500	0	0
Long Pine,	J. Kirkwood,	60	0	5	0	0	11	0	0	0	0	16	400	600	'87	3,500	0	0
Loomis,	Robert M. Morrison,	50	25	9	0	0	9	0	15	0	0	33	587	300	'99	2,500	0	0
Madrid,																		
McCook,	R. D. Rodgers,	140	20	48	4	14	39	9	12	7	20	153	1,500	780	'94	9,000	0	0
,, *Ger.*,	Conrad Kreiger,	123	96	71	10	5	58	0	0	0	152	296	820	650	'87	3,000	0	0
Milford,	Louis Runnalls,	52	10											600	'85	4,000	0	0

* No parsonage.

CHURCHES		CLERKS	MINISTERS			MEMBERS				ADMITTED			REMOVED				BAPT.		
City or Town	Org.	Name	Name	Ord.	C'd	Ma.	Fe.	To.	Ab.	C.	L.	To.	Di.	L.	Dc.	To.	Ad.	Inf.	Fam.
Minersville,[a]	1893	Rev. John Jefferies,	John Jefferies, *p.*	'77	'02	6	7	13	5	0	0	0	0	11	4	15	0	0	25
Monroe,	1869	Ezra Fellers,				5	7	12	4	0	0	0	0	0	0	0	0	0	30
Mortimer Ranch, **Madison,**	1901	Mrs. Thos. Mortimer,																	
Moulton,	1905																		
Naper, *German,*	1893	Henry Korb,				12	16	28					3		3	6		4	15
,,	1899	G. A. Erikson,	Geo. R. Searles, *p.*	'67	'06	7	15	22	7	0	0	0	0	0	0	0	0	0	30
Naponee,	1881	Clara Dow,	[A. F. Waichter,]			10	16	26	6	0	0	0	0	0	0	0	0	0	30
Nebraska City,	1863	Edward M. Clark,				5	14	19	1	1	0	1	0	0	0	0	0	0	14
Neligh,	1875	Mrs. Chas. H. Kelsey,	Victor F. Clark, *p.*	'83	'03	75	182	257	35	2	26	28	1	11	6	12	0	0	86
New Castle,	1884	Charles M. Dake,	John Roberts, *p.*	'76	'05	37	65	102		6	2	8	0	2	0	2	0	0	57
Newman's Grove,	1900	Edwin H. Gerhart,	Theo. Jorgensen, *p. c.*	'06	'06	19	41	60	9	3	6	9	0	1	0	1	2	1	28
Noble, **Indianola,**	1899	John F. Hough,				10	10	20	0	0	0	0	0	0	0	0	0	0	12
Norfolk, 1st,	1870	Dr. J. H. Cole,	William J. Turner, *p.*	'88	'00	96	128	224	27	7	3	10	0	7	20	27	2	3	70
,, 2d,	1893	Mrs. Sadie M. Nix,	John M. Hinds, *p.*	'06	'06	26	52	78	28	1	2	3	0	7	16	23	0	1	100
,, Zion, *German,*	1906	Henry Amen,	Frank C. F. Sherff, *p.*	'76	'06	16	12	28		28	0	28	0	0	0	0	0	0	
Ogalalla,	1884	Miss Carrie Robertson,	Edwin F. Wright, *p.*	'06	'06	27	61	88	31	4	5	9	0	6	12	18	0	0	
Olive Branch,	1875	Carl Schramm,	John Smit, *p.*	'05	'04	23	19	42	0	0	0	0	0	0	0	0	0	1	15
Omaha, 1st,	1856	Miss Phoebe L. Shurtz,				110	243	353	30	15	33	48	5	18	6	29	5	5	150
,, St. Mary's av.,	1883	Fred. E. Ballard,	Lucius O. Baird, *p.*	'91	'05	140	208	348	33	8	24	32	1	20	0	21	7	10	95
,, Plymouth,	1885	Mrs. M. B. Copeland,	Frederick W. Leavitt, *p.*	'99	'06	38	92	130	29	4	8	12	2	8	0	10	1	0	100
,, Saratoga,	1885	Miss Katy Baumbach,	Benjamin F. Diffenbacher, *p.*	'79	'04	9	30	39	2	1	8	9	0	11	4	15	0	3	75
,, *German,*	1885	H. A. E. Bruechert,	F. H. W. Bruechert, *p. c.*	'60	'85	16	28	44	0	2	0	2	0	0	0	0	0	4	28
,, Cherry Hill,	1886	Wm. A. Ellis,	Willet D. King, *p.*	'97	'05	32	41	73	9	15	15	30	2	1	14	17	9	1	70
,, Hillside,	1886	W. E. Stalnaker,	Herbert L. Mills, *p.*	'03	'04	28	75	103	25	4	4	8	1	3	0	4	1	3	85
,, Parkvale,	1895	Edward Burdick,	Herbert L. Mills, *p.*	'03	'07	12	24	36	8	1	0	1	1	3	0	4	1	0	50
Paisley, **Unadilla,**	1892	Henry T. Avery,	[Chas. E. Ruch, *M. E.*]			11	14	25	0	0	0	0	0	0	0	0	0	0	17
Palisade,	1889	Miss Cora Liston,	Newman H. Hawkins, *p.*	'02	'07	11	20	31	1	0	0	0	0	0	1	1	0	0	15
Park, **Elgin,**	1885	Edwin C. Clark,	John T. Ellis, *p.*	'02	'06	26	35	61	4	0	1	1	1	1	4	6	0	2	50
Petersburg,	1894	Mrs. Anna Beitz,	Henry C. Halbersleben, *p.*	'84	'06	29	42	71	5	11	8	19	0	6	0	6	7	1	65
Pickrell,	1886	Mrs. Mabel Strough,				17	27	44	11	0	0	0	0	0	0	0	0	0	18
Pierce,	1880	Geo. H. Spink,	Charles H. Dains, *p.*	'94	'06	37	60	97	14	7	11	18	0	15	0	15	4	1	75
Pine Camp,	1905	Mrs. Ira E. Cline,				1	3	4											
Plainview,	1903	Gilbert F. Durland,	Joseph J. Parker, *p.*	'68	'03	25	45	80	6	2	5	7	0	6	0	6	1	5	60
Plymouth, 1st, **Jansen,**	1872	Hanford N. Strain,				17	19	36	22	0	0	0	0	0	0	0	0	0	15
Princeton, *German,*	1875	Fred Boesiger,	John Smit, *p.*	'05	'04	35	30	65	0	0	0	0	0	0	0	0	0	1	20
Ravenna,	1886	Miss Ella B. Poole,	Seth H. Buell, *p.*	'03	'03	15	42	57	7	1	9	10	1	5	0	6	0	0	100
Red Cloud,	1877	Mrs. Harriett E. Howard,	Abraham A. Cressman, *p.*	'75	'06	34	84	118	13	32	7	39	0	9	1	10	24	0	65
Reno, **Antioch,**	1888	Mrs. N. B. Berry,	Wilson J. Marsh, *p.*	'91	'05	4	8	12	1	0	0	0	0	0	0	0	0	0	4
Rising City,	1878	Mrs. Mary E. Judd,				11	32	43	10	0	0	0	1	1	15	17	0	0	20
Riverton,	1874	E. M. Benson,	George W. Knapp, *p.*	'66	'06	23	26	49	2	0	3	3	2	0	0	2	0	0	17

[a] Nebraska City.

CHURCHES	SUNDAY SCHOOL		Y.P.S.	BENEFICENCE									Home Exp.	SALARIES, VALUES, ETC.				
Place	Superintendent	Mem.	Mem.	Foreign Miss.	Ed'n	Ch. Bdg	Home Miss.	A.M.A.	S.S.	Min. Aid	Other	Total		Salary, etc.	Ch. Erec.	Value of Ch. Prop.	Inv. Funds	Amt. of Debt
Minersville,	Edward Baltensperger,	35		$0	$0	$1	$2	$0	$4	$1	$	$8	$143	$200	'93	*$600	$0	$0
Monroe,	Anton Alfred, **Genoa**,	83	0								3	3	5		'81	*1,600	0	0
Mortimer Ranch,																		
Moulton,																		
Naper, *German*,	Henry Korb,	20											200		'99	800		200
,,	G. A. Erikson,	40	0			3	9		4		0	16	521	300	1900	1,500		650
Naponee,	Peter Houtz,	65	30	20		5	5				25	55	105		'87	*	0	
Nebraska City,				0	0	5	8	0	1		0	14	0	0		0	0	0
Neligh,	E. E. Beckwith,	170	47	82	382	23	154	23	39	21	3	727	1,405	900	'86	4,000	150	0
New Castle,	M. A. Martin,	75		3	10	3	32	0	6	0	18	72			1903	7,000	0	0
Newman's Grove,	C. A. Miller,	60	48	0	0	5	15	0	0	5	6	31	517	800	1901	*4,000	0	0
Noble,					0			0		0							0	0
Norfolk, 1st,	William Bridge,	170	45	194	0	0	85	12	25	0	0	316	2,848	1,200	'85	10,000		
,, 2d,	C. L. Anderson,	85	30			0					2	2	600	800	'98	3,500	0	80
,, Zion,	Henry Amen,	50	0	0	0	0	15	5	4	1	0	25	405	500				
Ogalalla,	J. W. Welpton,	60		60			16		21			97	1,400	800	'84	3,000	0	300
Olive Branch,	E. H. Weilage,	46	27	10	5	5	21	4		11	3	59	302	250	'78	800	0	0
Omaha, 1st,	Geo. Marples, m	250	35	397	295	50	780	0	20	0	488	2,030	7,696	3,000	'88	100,000	0	0
,, St. Mary's av.	S. P. Bostwick,	175	30	355	0	0	188	0	23	0	225	791	12,332	3,000	'90	40,000	0	4,000
,, Plymouth,	William S. Sheldon,	120		107	25	13	177	15	21	9	178	545	1,950	1,320	'88	20,000	0	3,200
,, Saratoga,	Rev. B. F. Diffenbacher,[a]	85		0	0	0	3	0	0	0	15	18	650	400	'88	5,000	0	250
,, *German*,	Rev. F. H. W. Brucchert,	75	0	0	0	12	0	0	0	12	0	24	52	0	'86	3,500	0	0
,, Cherry Hill,	M. A. Past,	156	35	6	0	0	30	0	9	0	25	70	775	1,000	'87	25,000	0	0
,, Hillside,	Harry Christopherson,	165	60	20	0	0	15	0	7	0	17	59	1,051	660	'86	7,000	0	0
,, Park Vale,	Edward Wilbur,			3	0	0	0	0	0	0	11	14	298	270	'99	*1,200	0	0
Paisley,	Mrs. Jennie Kent,	25		4	2				7			13		150	'93	*1,500	0	0
Palisade,	A. J. Koontz,																	
Park,	E. C. Clark,	70	40	13	10		38			8	100	169	670	500	'86	1,700	0	0
Petersburg,	Dea. B. P. Reynolds,	65	42	4	0	5	8	3	3	4	4	31	568	370	'94	3,500	0	500
Pickrell,	G. L. Connor,	43		0	0	0	5		40	6		51		250	'86	*1,800	0	0
Pierce,	C. B. Brande,	130	46	57	122	8	68	17	31	11	20	334	1,100	800	1902	7,000	0	600
Pine Camp,																		
Plainview,	Hugh Buckingham,	70	50	25	5	8	37		7	0	0	82	1,300	1,000	1904	7,500	0	0
Plymouth,	Dea. Henry Nelson,[b]	30		12	0	0	26	0				38	35		'81	*600	0	0
Princeton,	Wm. Lucke,	30		10	5	5	20	4	0	18	0	62		350	'78	1,500	0	33
Ravenna,	C. A. Clark,	125	12	17	0	7	21	7	10	0	15	77	938	700	'87	2,500	0	0
Red Cloud,	Edwin J. Overing, jr.,	120	100	49	0	7	50	8	15	0	40	169	1,250	700	'81	4,500	0	300
Reno,	Mrs. J. C. Berry,	20											150	160				
Rising City,	Mrs. C. Brummer,	25		19	0	0	18	5	0	0	0	42	309		'80	2,500	0	0
Riverton,	Robert Newton,[c]	35		14	25	5	20		18	3		85	632	500	'84	3,000	0	0

[a] Acting. [b] Plymouth. [c] Innavale. * No parsonage.

CHURCHES		CLERKS	MINISTERS			MEMBERS				ADMITTED			REMOVED				BAPT.		
City or Town	Org.	Name	Name	Ord.	C'd	Ma.	Fe.	To.	Ab.	C.	L.	To.	Di.	L.	Dc.	To.	Ad.	Inf.	Fam.
Rokeby, **Lincoln, 1,**	1893	Mrs. Jessie Safford,	Charles W. Preston, *p.*	'86	'05	39	43	82	30	18	1	19	0	0	0	0	6	0	13
Rosefield, **Trenton,**	1897	Frances M. Eller,	George T. Noyce, *p.*	'94	'04	13	10	23	1	7	1	8	0	1	0	1	0	1	10
Santee,	1836	Fred. B. Riggs,	Francis Frazier, *p. c.*	'91	'02	50	73	123	23	9	6	15	4	4	13	21	3	2	43
Sargent,	1893	Mrs. Nina Parks,	Alfred E. Bashford, *p.*	'01	'05	14	35	49	7	4	4	8	4	1	0	5	2	0	70
Scribner,	1871	Henry M. Diels,	Marvin B. Harrison, *p.*	'81	'81	29	48	77	25	4	0	4	1	7	0	8	1	4	200
Seneca,	1904	Mrs. Eaton,	Elmer E. Sprague, *p.*	'93	'05	0	15	15	0	0	0	0	0	0	0	0	0	0	30
Seward,	1887	E. H. Koch,				22	55	77	8	13	1	14	0	7	0	7	9	0	39
Shickley,	1887	A. A. Beach,	Harry M. Triplett, *p.*	'98	'06	4	16	20	2	0	0	0	1	1	0	2	0	0	11
Silver Creek,	1874	Miss Etta M. Guthrie,	Alice R. Palmer, *p.*	'96	'06	16	35	51	8	3	3	6	1	1	0	2	2	0	22
South Platte, **Doniphan,**	1894	William D. Devereaux, jr.,	Samuel A. Martin, *p.*	'84	'05	18	21	39	20	0	4	4	0	2	0	2	0	0	7
Spencer,	1891	Miss Maude Ross,	William J. Isaacs, *p.*	'93	'03	19	26	45	2	9	5	14	0	6	2	8	3	3	40
Springfield,	1878	Mrs. Minnie H. Lovell,	Francis M. De Weese, *p.*	'04	'06	30	70	100	10	0	4	4	0	2	15	17	0	0	45
Springview,	1887	Miss Ethel Carr,				6	30	36	0	0	0	0	0	0	0	0	0	0	20
Stanton,	1870	Clint E. DeWitt,	John J. Klopp, *p.*	'87	'98	39	90	129	7	11	22	33	1	6	0	7	5	3	200
Steele City,	1872	Eugene Zoellin,				11	25	36	7	1	1	1	1	2		3	1	0	8
Stockham, *German,*	1884	Adam Traudt,				5	7	12	0	0	0	0	0	0	0	0	0	0	4
Stockville,	1890	Mrs. Alice Hull,	Joseph H. Bennett, *p.*	'01	'06	21	30	51	7	0	3	3	1	0	0	1	0	0	40
Strang,	1886	W. A. Simms,				16	32	48	1	4	7	11	0	11	5	16	2	1	25
Superior, *German,*	1903	Henry Urbach,				2	3	5											
Sutton,	1872	A. C. Burlingame,	George A. Conrad, *p.*	'91	'06	75	123	198	41	4	6	10	0	7	0	7	0	0	100
,, *German,*	1880	John Oehsner,	Michael Trieber, *p.*	'73	'06	50	45	95	0	16	0	16	0	3	0	3	0	15	35
Syracuse,	1871	Mrs. Clara S. Taylor,	George E. Taylor, *p.*	'80	'06	29	52	81	11	6	3	9	0	2	0	2	2	0	80
Taylor,	1893	Mrs. W. L. Johnson,				14	28	42	3	0	4	4	0	9	8	17	0	0	200
Thedford,	1899	W. E. Parker,	Elmer E. Sprague, *p.*	'93	'05	12	22	34	0	0	4	4	0	0	0	0	0	0	120
Timber Creek,	1897																		
Trenton,	1886	Mrs. L. Eckhart,	George T. Noyce, *p.*	'94	'04	24	60	84	1	3	8	11	0	11	31	42	1	1	100
Turkey Creek, **Friend,**	1893	Frederick Weber,	Richard Hilkerbaumer, *p.*	'87	'05	30	23	53	1	6	0	6	0	0	1	1	0	4	24
Uehling,	1906	Joseph Johnson,				5	6	11	0	11	0	11	0	0	0	0	0	0	30
Ulysses,	1877	Mrs. Carrie M. Dobson,	[Jesse W. Ball., *Ev. Luth.*]	'96	'05	36	50	86	33	6	1	7	1	3	0	4	5	3	30
Urbana, **Loomis,**	1884	John A. Pierce,	Robert S. Pierce, *p.*	'84	'84	9	9	18	2	0	0	0	0	3	0	3	0	0	15
Venango,	1888	Miss Edna L. Smith,				12	12	24	5	1	12	13	0	2	0	2	0	0	8
Verdon,	1868	Miss Gertrude L. Lum,	Francis W. Gardner, *p.*	'75	'05	42	95	137	25	0	4	4	1	0	11	12	0	0	82
Wahoo,	1871	May Phelps,	Harmon Bross, *p.*	'63	'06	22	49	71	22	1	0	1	0	8	0	8	0	0	75
Wallace,	1888	Mrs. Laura Allison,				11	23	34	0	0	0	0	0	0	0	0	0	0	
Waverly,	1876	John G. Ellenwood,	Thomas Jones, *p.*	'06	'05	22	42	64	9	3	1	4	1	1	1	3	2	1	25
,, *Swedish,*	1901	Martin Olson,	Karl G. Fasteen, *p.*	'93	'06	10	14	24	9	0	0	0	0	0	0	0	0	0	12
Weeping Water,	1860	Mrs. Nellie F. Ambler,	John H. Andress, *p.*	'97	'06	142	204	346	57	96	18	114	1	26	0	27	54	1	140
Wescott, **Comstock,**	1889	Frank B. Mickle,	Thomas Evans, *p.*	'00	'07	17	30	47	3	2	1	3	0	0	0	0	1	5	20
West Cedar Valley, **Elgin,**	1874	Katherine Donner,	Henry C. Halbersleben, *p.*	'84	'06	19	33	52	10	0	0	0	0	6	0	6	0	1	75
West Hamilton, **Doniphan,**	'78	Orville Shawn,	Samuel A. Martin, *p.*	'84	'07	5	12	17	0	2	0	2	0	2	0	2	2	0	8

CHURCHES	SUNDAY SCHOOL		Y.P.S.	BENEFICENCE									Home Exp.	SALARIES, VALUES, ETC.				
Place	Superintendent	Mem.	Mem.	Foreign Miss.	Ed'n	Ch. Bdg	Home Miss.	A.M.A.	S.S.	Min. Aid	Other	Total		Salary, etc.	Ch. Erec.	Value of Ch. Prop.	Inv. Funds	Amt. of Debt
Rokeby,	J. C. Tuttle, **Rokeby,**	64	32	$7	$0	$0	$8	$1	$0	$10	$0	$26	$279	$250	'93	*$2,000	$0	$0
Rosefield,	R. George,	37		0					3			3						
Santee,	Rev. A. L. Riggs,	116	94	63	0	20	176	8	9			276	395	420	'70		0	0
Sargent,	Mrs. A. E. Bashford,	65	55	0	0	0	15	0	0	0	10	25	650	700	1900	2,500	0	0
Scribner,	Henry M. Diels,	197	35	93	4	40	34	8	3	3	20	205	875	624	'82	5,000	100	0
Seneca,	Mrs. J. A. Reed,	15											100	75				
Seward,	Mrs. M. D. Casey,	34	30	0	0	0	62	0	4	0	0	66	910	900	'87	*8,000	0	0
Shickley,	Alfred A. Beach,	35		0	0	4	21	0	0	3	0	28	230	325	'87	1,200	0	200
Silver Creek,	C. H. Lee,	70	33	6	0	0	0	0	4	0	0	10	435	300	'79	1,600	0	0
South Platte,	W. W. Jones,	27		14	0	3	0	0	8	0	29	54	185					
Spencer,	J. F. Demel,	85	50	4	0	0	33	0	25	0	18	80	1,100	700	'91	2,800	0	0
Springfield,	I. L. Freeman,	80	55	30	35	21	117	17	20	17	12	269	1,313	600	'82	5,000	0	200
Springview,	Mrs J. Cousinean,			0	0	0	0	0	0	0	0	0	0	0				
Stanton,	Rev. J. J. Klopp,	200	103			12	48		8	7	50	125	1,500	1,000	1906	20,000	0	0
Steele City,	A. T. Phelps,	35	75				5		5			10	92		'73	1,500	0	0
Stockham,	Adam Traudt,	12																
Stockville,	L. H. Cheney,	42	18	0	0	15	0	0	5	0	10	30	369	400	1905	*2,950	0	0
Strang,	Ethel Cross,	56		5			5					10	250		'86	2,700	0	400
Superior,																1,000		350
Sutton,	Dr. H. H. Schultz,	125	30	9	0	6	4	0	8	0	0	27	1,450	850	1904	6,000	0	0
,, *Ger.*,	George Giebelhaus,	60	0	12	3	5	62	0	0	14	7	103	550	300	'84	2,500	0	0
Syracuse,	Miss Minnie Warner,	96	22	25	0	10	45	7	7	1	10	105	250	600	'72	2,000	0	0
Taylor,	George W. Clay,	38		0	2	2	4	0	4	0	0	12	476		'93	1,800		
Thedford,	Miss Alma Walter,	90	25	0	0	5	11	0	6	0	0	22	890	275	1906	2,000	0	0
Timber Creek,																		
Trenton,	E. T. Gardner,	187		28	7	4	10	0	9		10	68	809	700	'84	2,000	0	0
Turkey Creek,	Rev. R. Hilkerbaumer,	30		0	0	0	28		0	0	0	28	185	175	'93	*600	0	0
Uehling,	C. A. Palme,	0	0	0	0	0	0	0	0	0	0	0	13	0	1906	2,000	0	100
Ulysses,	Mrs. Alfred Palmer,	60	15	21	0	4	40	1	7	0	28	101	710	500	'77	3,100	0	0
Urbana,	J. A. Pierce,			10	10	7	10	7	4	0	0	48	5		'91	*700	0	0
Venango,	Mrs. T. C. Kunkel,	30	0	0	0	0	11	0	0	0	0	11	29				0	0
Verdon,	Mrs. Timothy Reese,	48	25	5	0	0	27	0	6	0	0	38	645	600	'83	3,000	0	0
Wahoo,	Mrs. J. Manners,	38	27	15	0	0	58	0	4	0	0	77	802	700	'82	*4,000	0	0
Wallace,														0		2,100		0
Waverly,	A. E. Sutherland,	30	16	27	0	5	19	7	7	5	8	78	637	500	'79	1,500	0	0
,, *Swedish*,	August Branden,	20	1	0	4	0	4	0	0	0	0	8		420	1901	1,500	0	0
Weeping Water,	Stephen J. Ambler, h	363	110	154	618	9	225	35	29	18	43	1,131	3,136	1,100	'90	25,500	0	0
Wescott,	C. E. Howard,	60	0	0	0	2	24	0	4	0	11	41	651	500	'97	3,000	0	500
W. Cedar Valley,	Charles Coupland,	40	19	5	0	3	20	0	0	4	7	39		300		*800	0	300
West Hamilton,	Orville Strawn,	25	0	0	0	4	4	0	0	0	0	8	125	100				

* No parsonage.

CHURCHES		CLERKS	MINISTERS				MEMBERS				ADMITTED			REMOVED				BAPT.		
City or Town	Org.	Name	Name	Ord.	C'd	Ma.	Fe.	To.	Ab.	C.	L.	To.	Di.	L.	Dc.	To.	Ad.	Inf.	Fam.
West Point,	1880	Mrs. N. Catharine Krake,	George W. Crofts, *p.*	'65	'05	13	46	59	12	1	3	4	0	2	0	2	1	0	16
Wilcox,	1886	Mrs. Frank LeBar,				16	32	48	5	2	10	12	1	4	0	5	3	0	25
Willowdale, **Neligh,**	1881	Thomas M. Nichol,				12	28	40	3	5	9	14	1	3	0	4	5	0	40
Wisner,	1880	Sylvanus Lant,	Milo R. Weidman, *p.*	'05	'06	13	36	49	16	0	0	0	0	4	0	4	0	0	30
York,	1886	Frank A. Hannis,	William H. Medlar, *p.*	'85	'03	137	218	355	63	15	14	29	3	11	0	14	2	2	200

NAME OF STATE ORGANIZATION: GENERAL ASSOCIATION OF THE CONGREGATIONAL CHURCHES OF NEBRASKA.

NAMES OF CHURCHES ADDED: Argo; Kent; Norfolk, Zion; Uehling.

NAMES OF CHURCHES DROPPED: Cummings Park; Eagle; Maple Creek; Mumper; Plymouth, 2d; Wymore.

CHURCHES: *Supplied by,* — Pastors by council, 6; pastors otherwise, 132; licentiates, 7; supplies, 8; vacant, 46. Total, 199.

MINISTERS: Pastors by council, 6; pastors otherwise, 109; supplying churches, 1. Total, 116. Without charge, 53. Total, 169.

MEMBERSHIP: No. of males, 6,046; No. of females, 10,266. Total, 16,312. Absent, 2,276. *Additions,* — on confession, 1,286; by letter, 866. Total, 2,152. *Removals,* — death, 127; dismission, 741; revision, 447. Total, 1,315.

BAPTISMS: Adults, 536; infants, 470.

NEVADA.

Connected with General Association of Northern California.

CHURCHES		CLERKS	MINISTERS				MEMBERS				ADMITTED			REMOVED				BAPT.		
City or Town	Org.	Name	Name	Ord.	C'd	Ma.	Fe.	To.	Ab.	C.	L.	To.	Di.	L.	Dc.	To.	Ad.	Inf.	Fam.
Reno,	1871	Miss Irene Ede,	Charles L. Mears, *p.*	'96	'04	45	128	173	23	17	20	37	4	2	0	6	16	6	250

CHURCHES: *Supplied by,* — Pastors by council, 0; pastors otherwise, 1. Total, 1.

MINISTERS: Pastors by council, 0; pastors otherwise, 1. Total, 1. Without charge, 0. Total number of ministers, 1.

MEMBERSHIP: No. of males, 45; No. of females, 128. Total, 173. Absent, 23. *Additions,* — on confession, 17; by letter, 20. Total, 37. *Removals,* — death, 4; dismission, 2. Total, 6.

BAPTISMS: Adults, 16; infants, 6.

CHURCHES	SUNDAY SCHOOL			BENEFICENCE										SALARIES, VALUES, ETC.				
Place	Superintendent	Members	Young People's Societies. Mem.	Foreign Missions	Education	Church Bldg.	Home Missions	Am. Miss. Association	Cong. S. S. and Pub. Soc.	Minister'l Aid	Other Charities	Total	Home Expenditure	Salary, etc.	Date Erection of Church	Value Church Property	Investment Funds	Amt. of Debt
West Point,	O. C. Anderson,	100	0	$8	$0	$6	$50	$9	$11	$0	$0	$84	$1,106	$700	'80	$5,000	$0	$0
Wilcox,	Frank LeBar, h	70	45	43	39	5	30	0	7	0	4	128	375	400	'90	2,000	0	0
Willowdale,	A. T. Nichol,	60	0	6	17	5	8	3				39	1,610	300	'96	3,000	0	600
Wisner,	J. R. Mansfield,	140	40	2	0	4	3	0	0	0	0	9	140	700	'80	3,000	2,000	800
York,	F. A. Hannis, h	317	143	160	175	35	247	25	68	15	1,061	1,786	3,227	1,350	'86	11,100	0	0

FAMILIES: 10,425.
SUNDAY SCHOOLS: Members, 15,563.
YOUNG PEOPLE'S SOCIETIES: Societies, 104; members, 4,464.
CONTRIBUTIONS: No. of churches contributing, 161. Foreign Missions, $5,990; Education, $6,319; Church Building, $1,287; Home Missions, $8,345; American Missionary Association, $990; Sunday Schools, $1,343; Ministerial Aid, $1,002; Other, $13,408. Total, $38,684.

HOME EXPENSES: No. of churches reporting, 166; amount, $181,331.
INCREASE: Members, 476; Benevolence, $12,470; Home Expenses, $11,-289; Value of Property, $77,746.
DECREASE: Churches, 2; Sunday School members, 126; Amount of Debt, $6,217.

For Fifth-Year Statistics see General Summaries.

CHURCHES	SUNDAY SCHOOL			BENEFICENCE										SALARIES, VALUES, ETC.				
Place	Superintendent	Members	Young People's Societies. Mem.	Foreign Missions	Education	Church Bldg.	Home Missions	Am. Miss. Association	Cong. S. S. and Pub. Soc.	Minister'l Aid	Other Charities	Total	Home Expenditure	Salary, etc.	Date Erection of Church	Value Church Property	Investment Funds	Amt. of Debt
Reno,	Miss Alice Ede,	200	45	$57	$	$33	$30	$10	$10	$2	$50	$192	$5,997	$1,500	'71	$21,000	$0	$0

FAMILIES: 250.
SUNDAY SCHOOLS: Members, 200.
YOUNG PEOPLE'S SOCIETIES: Societies, 1; members, 45.
CONTRIBUTIONS: No. of churches contributing, 1. Foreign Missions, $57; Church Building, $33; Home Missions, $30; American Missionary Association, $10; Sunday Schools, $10; Ministerial Aid, $2; Other, $50. Total, $192.
HOME EXPENSES: No. of churches reporting, 1; amount, $5,997.
INCREASE: Members, 31; Benevolence, $73; Home Expense, $3,068; Value of Property, $4,000.

For Fifth-Year Statistics see General Summaries.

NEW HAMPSHIRE.

THE GENERAL ASSOCIATION OF CONGREGATIONAL CHURCHES OF: Organized June 8, 1809. OFFICERS: Rev. Burton W. Lockhart, Manchester, moderator; Joseph Benton, Concord, statistical secretary and treasurer. SESSION OF 1907: Laconia, May 21–23.

CHURCHES		CLERKS	MINISTERS			MEMBERS				ADMITTED			REMOVED				BAPT.		
City or Town	Org.	Name	Name	Ord.	C'd	Ma.	Fe.	To.	Ab.	C.	L.	To.	Di.	L.	Dc.	To.	Ad.	Inf.	Fam.
Acworth,	1773	Dea. Hiram N. Hayward,	F. B. Rockwood, *p.*	'86	'03	33	50	83	23	4	0	4	0	0	0	0	4	0	50
Alstead, **Center,**	1778	Frank Dewing,	Wm. Berkeley, *p.*	'06	'06	6	13	19	7	0	0	0	0	0	0	0	0	0	37
,, **East,**	1788	John P. Kemp,	William Berkeley, *p.*	'06	'06	14	35	49	4	0	3	3	2	0	1	3	0	1	58
,, [1]	1842	Dea. Henry A. Lovell,	Oliver Brain, *p.*	'57	'06	6	29	35	4	0	0	0	0	5	0	5	0	0	65
Alton,[2]	1827	Mrs. Octavia H. Gilman,	Melville A. Shaver, *p. c.*	'98	'07	6	17	23	11	1	0	1	0	0	0	0	1	0	26
Amherst,	1741	Mrs. Elizabeth W. Nichols,	Charles E. White, *p. c.*	'00	'06	53	116	169	16	0	5	5	7	7	0	14	0	3	100
Andover, **East,**[3]	1782	Dea. Walter B. Durgin,	Ralza E. Andrew, *p.*	'84	'04	24	60	84	8	2	2	4	1	5	0	6	2	0	35
,,	1880	Mrs. Nellie L. Scribner,	Ralza E. Andrew, *p.*	'84	'04	5	17	22	8	0	2	2	2	0	0	2	0	0	15
Antrim,	1893	George H. Hutchinson,	[John E. Wildey, *Pres.*]	'83	'05	19	42	61	26	1	0	1	2	0	0	2	1	0	75
Atkinson,	1772	Miss M. A. Page,				28	54	82	21	0	2	2	1	1	0	2	0	1	72
Auburn,	1843	Dea. Frank B. Coult,	Edwin T. Hurd,	'88	'06	12	23	35	13	1	0	1	2	0	0	2	1	1	40
Barnstead,	1867	Walter Richardson,	[Curtice G. Roop, *Meth.*]	'00	'06	12	30	42	6	0	0	0	0	0	0	0	0	0	28
,, **South,**	1892	Mrs. H. A. Fournia,[a]				8	17	25	6	0	0	0	0	0	0	0	0	0	40
,, **North,**	1896	Mrs. Ellen S. Locke,	Melville A. Shaver,	'78	'07	3	14	17	4	0	0	0	0	0	0	0	0	0	17
Barrington, **East,**	1755	Miss Eva F. Chesley,	George F. Bradford, *p.*	'93	'04	26	55	81	24	0	0	0	1	2	0	3	0	1	70
Bartlett,	1895	Mrs. C. V. Lawlis,	Herbert Walker, *p. c.*	'97	'02	7	32	39	4	3	0	3	2	5	2	9	1	2	75
Bath,	1844	Dwight P. Child,	Wendell P. Elkins, *p.*	'94	'02	15	46	61	8	2	1	3	1	0	0	1	2	0	71
Bennington,	1839	Miss C. Elizabeth Rogers,	Geo. H. Dunlap,		'07	32	61	93	33	1	0	1	1	3	0	4	1	0	126
Berlin,	1877	Mrs. Lorin A. Dresser,[b]	William F. Slade, *p. c.*	'99	'06	37	110	147	30	7	3	10	0	2	6	8	8	4	200
Bethlehem,	1802	George H. Turner,				17	45	62	4	0	0	0	0	0	0	0	0	0	56
Boscawen,	1740	Frank L. Gerrish,	Frank Park, *p.*	'95	'05	27	54	81	20	3	1	4	2	1	0	3	3	0	80
,, **Penacook,**	1850	Charles H. Sanders,	Samuel R. Smiley, *p.*	'94	'04	18	52	70	16	1	5	6	2	1	14	17	1	0	70
Bradford,[4]	1803	Miss Augusta H. Eaton,	William France,	'88	'98	4	9	13	3	0	0	0	1	0	0	1	0	0	50
Brentwood, **East,**	1747	Dea. Ray Pike,[c]	Ernest L. Rand, *a. p.*[c]		'06	23	43	66	17	0	0	0	1	1	0	2	0	0	60
Bristol,	1826	Dea. Nathan B. Buttrick,	James Lade, *p.*	'85	'06	19	41	60	11	0	3	3	1	1	0	2	0	0	80
Brookline,	1795	Miss Emily M. Peterson,	George A. Bennett, *p.*	'00	'03	23	63	86	25	9	4	13	3	0	0	3	4	0	70
Campton,	1744	Henry E. Stickney,	Thomas S. Lewis, *p.*	'89	'04	15	29	44	14	0	0	0	4	0	0	4	0	0	40
Candia,	1771	Frank E. Page,	Theodore C. Pratt, *p.c.em.*	'59	'92	49	81	130	36	8	2	10	4	1	0	5	5	1	135
			John S. Curtis, *p. c.*	'93	'02														
Canterbury,	1760	Miss Elizabeth F. Hauser,	Albro G. Gates, *a. p.*		'06	22	38	60	21	1	2	3	0	1	0	1	0	0	40
Center Harbor,	1838	Rev. John Thorpe,	John Thorpe, *p.*	'85	'02	21	48	69	20	1	0	1	1	1	0	2	1	0	110
Charlestown,	1835	Miss Flora M. Stoughton,	Elmer G. Blake, *p.*	'96	'95	14	42	56	15	2	4	6	2	0	1	3	2	3	60
Chatham and **Stow, Me.,**	1861	Mrs. W. H. Farrington,[d]				12	16	28	19	0	1	1	1	0	0	1	0	0	45
Chester,	1731	Dea. Charles H. Knowles,	James G. Robertson, *p. c.*	'89	'89	105	54	159	21	7	0	7	1	0	0	1	4	0	120
Chesterfield,	1771	(Inactive),																	
Chichester,	1791	Henry S. Kelley,[e]	Lucien C. Kimball, *p.*	'87	'04	13	31	44	8	0	0	0	3	0	0	3	0	0	50

[1] United with Langdon. [2] United with North Barnstead. [3] United with Andover. [4] United with Hillsboro Center.
[a] Center Barnstead. [b] Berlin Mills. [c] Exeter, N. H., R. F. D. [d] Stow, Me. [e] North Chichester.

CHURCHES	SUNDAY SCHOOL				BENEFICENCE										SALARIES, VALUES, ETC.				
Place	Superintendent		Members	Young People's Societies, Mem.	Foreign Missions	Education	Church Bldg.	Home Missions	Am. Miss. Association	Cong. S. S. and Pub. Soc.	Minister'l Aid	Other Charities	Total	Home Expenditure	Salary, etc.	Date Erection of Church	Value Church Property	Investment Funds	Amt. of Debt
Acworth,	Albert J. Davis,	h	65	50	$25	$0	$6	$21	$17	$10	$0	$21	$100	$548	p$425	'21	$4,400	$4,457	$0
Alstead, Center,	Mrs. Lillian Wilder,[a]	h	10	0	3	2	0	3	8	0	0	6	22	331	200	'83	*1,500	1,500	800
,, East,	John P. Kemp,	h	45	50	14	0	0	28	0	2	0	81	125	172	p50	1798	2,100	1,800	0
,,	Mrs. F. W. Sherwin,	h	50	29	0	0	0	0	3	0	0	20	23	550	†467	'42	3,600	0	75
Alton,	Mrs. Anna M. Wright,	h	35	21	0	1	0	4	1	0	0	0	6	400	†385	'53	8,000	300	100
Amherst,	A. Milton Wilkins,	h	125	57	52	8	9	50	111	20	8	167	425	2,483	p1,000	1774	12,500	1,200	0
Andover, East,	Mrs. F. C. Colby,	h	50	37	14	0	8	23	0	4	0	10	59	490	p800	1740	8,000	0	0
,,	Mrs. Lucy M. Currier,	h	25	8	0	0	0	10	0	2	0	0	12	125	251	'82	*1,000	0	0
Antrim,	Morris H. Woods,	h	70	30	5	0	0	0	0	0	0	0	5	656	520	'98	*7,500	1,500	0
Atkinson,	H. N. Dunham,	h	200	42	97	3	19	56	26	20	0	10	231	1,075	750	'35	*7,500	14,300	0
Auburn,	George E. Grant,	h	40	30	0	0	0	0	0	0	0	5	5	750	p400	'47	4,000	6,000	0
Barnstead,	Henry W. George,	h	55	0	0	0	0	5	0	1	0	0	6	600	600	1796	*6,500	1,500	0
,, South,	Mrs. L. J. Reynolds,	h	25	0	0	0	0	0	0	0	0	0	0	100	125	1806	*1,500	0	0
,, North,	James C. Locke,	h	25	22	2	0	0	5	0	0	0	0	7	175	†250	'27	5,000	2,500	0
Barrington,	Dea. Elmer E. Wiggin.	m	73	54	19	0	0	12	0	0	0	0	31	500	p600	'40	5,000	2,383	0
Bartlett,	Henry L. Bowen,	h	154	0	7	0	0	7	0	0	0	33	47	810	a770	'97	*6,500	0	0
Bath,	Jonas Minot,	h	89	13	69	4	6	31	21	7	6	43	187	800	†700	'76	6,000	0	0
Bennington,	Miss C. E. Rogers,	h	102	33	53	9	14	20	17	9	3	116	241	924	p625	'38	6,000	5,303	0
Berlin,	George E. Hutchins,	h	150	54	19	6	16	27	17	20	7	0	112	2,064	p1,200	'83	15,000	0	325
Bethlehem,	Fred C. Abbe,	h	74	36	0	5	10	0	0	0	0	5	20	850	p600	'77	7,000	0	500
Boscawen,	Fred James,	h	93	0	14	9	0	20	20	10	0	0	73	1,150	p700	1800	6,500	6,000	0
,, Penacook,	Geo. H. Whitman,	h	112	0	71	0	15	47	55	0	0	38	226	1,184	850	'43	*6,500	0	0
Bradford,	Dea. Parker B. Craig,[b]	h	39	20	0	0	0	0	0	0	0	0	0	88	90	'38	*3,000	500	0
Brentwood,	Dea. Ray Pike,[c]	h	72	0	0	0	0	0	0	0	0	50	50	600	p500	'15	3,000	10,000	0
Bristol,	Raymond Cavis,	h	46	0	30	0	0	36	0	0	0	0	66	1,200	p700	'27	8,000	900	0
Brookline,	Miss Emily M. Peterson,	h	86	42	27	0	0	1	3	2	0	15	48	2,175	p500	'38	8,000	3,000	1,000
Campton,	Henry C. Smith,	h	50	0	43	5	5	25	6	7	3	0	94	700	p600	'58	4,000	2,000	0
Candia,	Mrs. Mary A. Pratt,	h	128	27	148	3	6	33	16	10	1	52	269	1,100	p800	'38	7,000	14,000	200
Canterbury,	Mrs. Ella M. Merrill,	h	35	33	0	0	0	0	0	0	0	20	20	579	p500	'25	5,900	4,800	0
Center Harbor,	Miss Helen M. Caverley,	h	68	30	12	0	3	9	0	0	0	14	38	748	500	'38	*3,500	0	250
Charlestown,	D. T. Bond,	h	68	36	12	0	0	0	10	1	0	0	23	679	p800	'39	5,000	3,494	227
Ch'th'm & Stow,		h	18	35	0	0	0	0	0	0	0	0	0	94	p500	'61	3,500	1,400	0
Chester,	Walter P. Tenney,		121	25	48	2	0	28	32	0	4	79	193	1,300	p800	1797	8,000	16,000	0
Chesterfield,	[No school.]																		
Chichester,	Harry S. Kelley,	h	50	52	9	5	4	10	8	0	3	9	48	470	p372	'38	4,000	0	0

[a] Alstead. [b] Melvin's Mills. [c] Exeter, R. F. D.

p, Free use of parsonage. a, Missionary aid to salary. † Both rent and aid. * No parsonage.

CHURCHES		CLERKS	MINISTERS			MEMBERS				ADMITTED			REMOVED				BAPT.		
City or Town	Org.	Name	Name	Ord.	C'd	Ma.	Fe.	To.	Ab.	C.	L.	To.	Di.	L.	Dc.	To.	Ad.	Inf.	Fam.
Claremont,	1770	Dea. Rush Chellis,	John M. Wathen, *p.*	'93	'99	105	241	346	82	18	5	23	1	4	3	8	13	0	300
Colebrook,	1802	Mrs. Lucy A. Cummings,	Gabriel B. Kambour, *p.*	'93	'04	8	47	55	4	1	1	2	0	0	0	0	1	1	125
Concord, 1st,	1730	Dea. Edward A. Moulton,	F. D. Ayer, *p. c. em.*	'61	'67	107	238	345	68	5	1	6	10	4	82	96	2	3	325
			George H. Reed, *p. c.*	'87	'98														
,, **West,**	1833	Rev. Henry M. Goddard,	Henry M. Goddard, *p.*	'94	'99	48	98	146	35	0	3	3	2	3	0	5	0	0	150
,, South,	1837	Joseph Benton,	Edwin W. Bishop, *p. c.*	'98	'00	117	356	473	80	9	13	22	10	13	1	24	6	7	300
,, **East,**	1842	Dea. George H. Curtis,				25	60	85	10	2	1	3	1	0	0	1	2	1	75
Conway, **North,**	1778	Miss Mary A. Lancaster,	Ina Partington, *p.*	'01	'03	17	44	61	17	0	0	0	2	1	0	3	0	6	100
,, 2d,	1886	H. B. Fifield,				31	72	103	18	1	2	3	1	0	0	1	1	0	75
Cornish,	1781	Dea. Herbert Deming,[a]				36	38	74	14	4	0	4	3	0	0	3	4	0	25
Croydon,	1778	E. W. Davis,				8	28	36	13	1	0	1	2	3	0	5	1	0	50
Dalton,	1816	Miss Emma J. Rix,	Henry H. Colburn, *p.*	'69	'01	6	20	26	15	0	0	0	1	0	0	1	0	0	48
Danbury,	1809	Edward A. Farnum,				16	30	46	18	0	0	0	0	2	0	2	0	0	20
Deerfield **Center,**	1772	Jonathan H. Batchelder,				26	47	73	30	0	0	0	5	3	0	8	0	0	36
Deering,	1789	Mrs. C. E. Ellsworth,				0	4	4	3	0	0	0	0	0	0	0	0	0	10
Derry, **East,**[b]	1719	Dea. Walter S. Clement,[b]	Frederick I. Kelley, *p.*	'89	'04	23	74	97	30	6	1	7	4	0	0	4	5	0	100
,, Central,	1837	George W. Clement,	Charles L. Merriam, *p.*	'82	'03	25	67	92	28	0	0	0	4	5	0	9	0	10	130
Dover,	1638	Dea. C. H. Richardson,	George E. Hall, *p. c.*	'75	'84	96	259	355	61	1	3	4	8	2	0	10	1	5	315
Dublin,	1827	Mrs. Emma Shay,[c]	John M. Lamont, *p. c.*	'06	'06	5	12	17	3	0	1	1	0	0	0	0	0	0	40
Dunbarton,	1789	Dea. Frederick L. Neland,[d]	Stephen H. Robinson, *p. c.*	'77	'05	27	52	79	13	2	0	2	2	1	0	3	0	0	50
Durham,	1718	Mrs. Marcia N. Saunders,	William S. Beard, *p. c.*	'97	'97	49	72	121	49	1	2	3	3	3	0	6	1	3	200
Enfield,	1826	Frank C. Smith,	William C. H. Moe, *p.*	'06	'06	6	28	34	11	0	5	5	1	0	0	1	0	3	40
Epping,	1747	Miss Clara A. Lane,	Charles W. Fisher, *p.*	'95	'07	22	92	114	35	0	0	0	1	6	0	7	0	1	50
Epsom, **Short Falls,**	1761	Mrs. John H. Dolbeer,	J. M. Olmstead,	'02	'06	12	27	39	8	0	0	0	0	3	0	3	0	0	35
Exeter, 1st,	1638	Perley Gardner,				39	106	145	27	3	4	7	2	3	0	5	3	2	140
,, Phillips,	1744	Dana W. Baker,	Samuel H. Dana, *p. c.*	'72	'03	49	143	192	45	4	6	10	5	3	0	8	0	2	135
Farmington,	1819	Mrs. A. C. Waldron,	Edward D. Disbrow, *p.*	'92	'02	20	81	101	28	0	4	4	0	0	1	1	0	0	200
Fitzwilliam,	1771	Mrs. J. H. C. Blodgett,	Albert W. Howes, *p. c.*	'98	'97	19	48	67	15	0	1	1	2	0	0	2	0	1	70
Francestown,	1773	Albert Dodge,[e]	[Ambrose G. McPray, *Meth.*]		'06	15	55	70	17	4	4	8	3	1	0	4	4	0	60
Franconia,	1814	Edward B. Parker,	Ferdinand V. D. Garreton, *p.*	'69	'06	45	55	100	3	0	0	0	0	0	0	0	0	0	49
Franklin,	1822	Miss Elsie Y. Closson,	David P. Hatch, *p.*	'86	'03	34	90	124	38	6	9	15	1	2	0	3	4	3	140
Gilmanton,	1826	William S. P. Sanderson,	[Bernard Chase, *Free Bapt.*]		'06	17	37	54	17	1	4	5	1	2	0	3	0	0	27
,, **Iron Works,**	1830	Henry E. Page,	Frank N. Saltmarsh,	'98	'07	19	37	56	13	0	0	0	3	0	0	3	0	0	33
Gilsum,	1772	Mrs. Sarah J. Learoyd,	Aaron W. Field, *p.*	'72	'03	20	60	80	21	2	5	7	0	1	4	5	1	0	80
Goffstown,	1771	Charles F. White,	Henry R. McCartney, *p. c.*	'87	'03	67	174	241	39	14	8	22	3	3	1	7	13	0	180
Gorham,	1862	Dea. F. R. Cummings,	Robert L. Sheaff, *p.*	'90	'06	11	52	63	19	0	3	3	1	1	0	2	0	0	100
Goshen,	1802	Mrs. S. B. Willey (acting),[aa]				1	5	6	5	0	0	0	1	0	0	1	0	0	33
Greenfield,	1792	Mrs. John K. Felch,	John M. Savage, *p.*	'63	'02	24	47	71	17	0	4	4	0	0	0	1	0	1	80
Greenland,	1706	Rev. Edward Robie,	Edward Robie, *p. c.*	'52	'52	8	33	41	1	0	0	0	0	0	0	0	0	2	46
Greenville,	1847	Miss Abbie H. Allen,	Tyler E. Gale, *p. c.*	'04	'03	21	34	55	15	7	2	9	1	0	0	1	7	2	62

[a] Cornish Center. [b] Derry. [c] Monadnock. [d] Goffstown. [e] New Boston. [aa] Newport.

CHURCHES	SUNDAY SCHOOL			Y. P. S.	BENEFICENCE									Home Exp.	SALARIES, VALUES, ETC.				
Place	Superintendent		Mem.	Mem.	Foreign Miss.	Ed'n	Ch. Bdg	Home Miss.	A. M. A.	S. S.	Min. Aid	Other	Total		Salary, etc.	Ch. Erec.	Value of Ch. Prop.	Inv. Funds	Amt. of Debt
Claremont,	Phineas C. Kinney,	h	230	30	$122	$0	$10	$204	$40	$10	$0	$341	$727	$2,569	$1,200	'35	*$25000	$2,385	$2,485
Colebrook,	Dea. William McNeeley,	h	100	63	10	0	0	10	15	0	0	0	35	950	p600	'30	6,000	0	0
Concord, 1st,	Elwin L. Page,	h	342	40	250	37	163	1,157	91	17	20	0	1,735	5,350	p2,250	'74	75,000	8,200	0
,, West,	Fred A. Eastman,	h	271	52	18	5	7	40	26	7	0	62	165	1,030	p800	'70	15,000	300	0
,, South,	Harrie E. Waite,	h	380	38	573	109	222	648	333	87	40	2,410	4,422	7,351	3,000	'60	*80,000	2,300	0
,, East,	Mrs. George H. Dunlap,	m	97	68	49	0	0	14	13	6	0	7	89	767	p600	'42	7,000	4,165	0
Conway, North,	Mrs. Mary H. Furber,	h	75	30	48	0	0	1	6	0	0	0	55	1,295	p800	'84	17,000	2,000	0
,, 2d,	J. F. Shackford,	h	99	51	5	0	7	12	2	0	0	0	26	900	p700	1906	12,000	0	2,500
Cornish,	O. F. Atwood,[a]	h	0	0	0	0	0	5	0	0	0	0	5	418	p400	'41	2,000	1,200	0
Croydon,	Steven W. Gilman,	h	40	11	0	0	0	6	0	0	0	0	6	183	†500	'54	2,500	850	0
Dalton,	Rev. H. H. Colburn,	h	22	0	0	0	0	0	0	0	0	0	0	150	†125	'36	2,000	0	0
Danbury,	[No school.]		0	0	0	0	0	0	0	0	0	2	2	125	†500	'50	2,000	2,900	0
Deerfi'ld C'nt'r,	[No school.]		0	0	0	0	0	6	0	0	0	0	6	200	p500	'35	4,200	6,500	0
Deering,	[No school.]		0	0	0	0	0	0	0	0	0	0	0	16	0	1788	*300	1,000	0
Derry, East,	Mrs. Horace A. Hill,[b]	h	57	0	5	0	1	22	4	0	0	58	90	1,425	p900	1769	14,000	12,000	0
,, Central,	George W. Bingham,	h	139	59	182	25	76	187	294	40	11	283	1,098	1,549	p1,200	'37	17,000	1,650	0
Dover,	John Everett,	h	211	0	292	22	135	494	572	43	41	710	2,309	4,650	p2,000	'28	46,000	3,000	0
Dublin,	[No school.]		0	0	3	0	0	0	0	0	0	0	3	778	p700	'77	5,000	7,000	0
Dunbarton,	Lewis H. Wilson,[c]	h	50	25	28	0	8	4	0	2	0	0	42	750	p600	'36	5,000	4,464	0
Durham,	George S. Ham,	h	196	0	89	0	41	83	43	0	18	160	434	3,380	p1,150	'48	15,000	25,000	500
Enfield,	W. H. Dorothy,	h	50	0	0	0	15	5	0	0	0	0	20	500	700	'83	*2,500	500	0
Epping,	John S. Ladd,	h	56	25	156	8	11	47	25	5	7	161	420	986	p700	'83	12,000	2,855	0
Epsom,	Mrs. James M. Olmstead,	h	43	0	3	0	0	4	6	2	0	11	26	330	p200	'61	3,000	1,000	0
Exeter, 1st,	Harlan N. Bisbee,	h	135	35	540	16	21	541	145	8	10	1,660	2,941	3,000	p1,500	1798	30,000	14,000	0
,, Phillips,	N. Wilbur Helm,	h	130	20	135	0	32	223	84	5	10	400	889	3,120	2,000	'99	*54,000	28,000	1,700
Farmington,	Mrs. Wm. B. Woodbury,	h	128	64	33	0	0	26	30	1	2	4	96	1,025	p750	'76	20,000	4,000	0
Fitzwilliam,	Dea. Wm. E. Blodgett,	h	70	25	56	0	0	0	0	7	0	6	69	848	p700	'57	5,500	1,200	0
Francestown,	George E. Downes,	h	70	0	40	0	5	24	12	0	10	0	91	739	p600	'84	7,000	2,915	0
Franconia,	W. F. Parker,	h	60	0	6	0	5	5	0	0	0	8	24	590	p600	'82	4,500	0	0
Franklin,	Rev. David P. Hatch,	h	126	60	107	10	15	92	21	10	0	66	321	2,898	p1,000	'20	20,000	4,500	0
Gilmanton,	Miss Emma F. Wright,	h	30	0	2	0	0	10	0	0	0	0	12	550	p500	'26	3,000	2,400	0
,, Iron Works,	Herbert J. Marsh,[d]	h	38	32	7	0	0	0	0	0	0	0	7	500	p600	'26	3,000	3,600	0
Gilsum,	Mrs. Mary A. Hammond,	h	96	53	33	1	5	29	8	3	4	58	141	683	p500	'34	2,500	2,000	0
Goffstown,	Robert M. Gordon,	h	175	52	80	0	5	35	8	9	0	115	252	1,585	p1,000	'45	12,000	2,972	0
Gorham,	Frederick R. Jennings,	h	62	0	0	0	0	0	0	0	0	0	0	911	p650	'62	5,500	0	1,100
Goshen,	[No school.]		0	0	0	0	2	0	0	0	0	0	2	0	0	'02	*1,000	0	0
Greenfield,	Rev. John W. Savage,	h	30	27	12	0	0	0	0	0	0	20	32	750	p600	1792	5,500	4,700	0
Greenland,	Rev. Edward Robie,	h	30	15	167	10	16	52	17	10	116	70	458	768	p600	1756	7,000	10,000	0
Greenville,	S. H. Bacon,	h	85	0	35	0	5	8	40	10	0	35	133	1,058	800	'49	*5,000	2,800	0

[a] Cornish Flat. [b] Derry. [c] Suncook, R. F. D. [d] Laconia, R. F. D.

p, Free use of parsonage. † Both rent and aid. * No parsonage.

CHURCHES		CLERKS	MINISTERS			MEMBERS				ADMITTED			REMOVED				BAPT.		
City or Town	Org.	Name	Name	Ord.	C'd	Ma.	Fe.	To.	Ab.	C.	L.	To.	Di.	L.	Dc.	To.	Ad.	Inf.	Fam.
Hampstead,	1752	Dea. John C. Sanborn,	Walter H. Woodsum, *p. c.*	'95	'02	29	100	129	26	0	1	1	3	0	0	3	0	3	150
Hampton,	1638	Rev. Benj. F. Perkins,	John A. Ross, *p. c. em.*	'54	'87	46	101	147	30	2	2	4	5	0	0	5	2	0	150
			George P. Rowell, *p.*	'01	'05														
Hancock,	1788	Miss Lizzie A. Tyrrel,	Darius A. Morehouse, *p.*	'65	'05	25	66	91	31	0	3	3	3	0	4	7	0	0	100
Hanover, Dart. Coll.,	1771	Prof. Sidney B. Fay,	Ambrose W. Vernon, *p.c.**	'96	'04	122	138	260	57	36	14	50	2	4	14	20	16	0	150
,, **Center,**	1771	Asa W. Fellows,				11	26	37	6	0	2	2	0	1	0	1	0	0	15
Harrisville,	1840	Mrs. A. E. Dunn,				11	16	27	11	0	0	0	0	0	1	1	0	4	34
Haverhill,	1790	Dea. P. W. Kimball,	Maurice J. Duncklee, *p.*	'05	'05	28	72	100	35	0	1	1	4	3	0	7	0	0	55
Hebron,	1779	Dea. Samuel Wells,	Joseph Hammond, *p.*	'71	'02	10	25	35	5	0	0	0	0	1	0	1	0	0	40
Henniker,	1769	Walter A. Connor,[a]	Frederic A. Balcom, *p.*	'82	'02	30	93	123	36	2	1	3	3	0	0	3	2	0	150
Hill,	1815	Miss Edith L. Prescott,	Edson J. Moore, *p.*	'61	'04	29	48	77	10	0	0	0	1	0	0	1	0	0	40
Hillsboro **Center,**	1769	Mrs. Ruth B. Gammell,	William France, *p.*	'88	'98	13	29	42	11	1	0	1	0	0	0	0	1	0	28
,, **Bridge,**	1839	Dea. John B. Smith,	Christopher R. Hamlin, *p.*	'99	'05	45	109	154	36	3	7	10	1	1	0	2	2	0	125
Hinsdale,	1763	Dea. C. E. Savage,	William F. White, *p.*	'90	'01	36	99	135	38	7	7	14	5	4	0	9	7	3	150
Hollis,	1743	Miss Lucinda F. Reed,	Charles H. Davis, *p. c.*	'05	'07	57	120	177	30	0	0	0	7	3	0	10	0	0	180
Hooksett,	1828	Mrs. F. E. Stevens,	Robert Humphrey, *p.*	'84	'05	7	37	44	9	0	0	0	0	0	0	0	0	0	80
Hopkinton,	1757	Mrs. M. Alice Tilton,[b]	Louis Ellms, *p.*	'89	'01	30	74	104	26	1	0	1	4	2	0	6	0	0	60
Hudson,	1737	Henry W. Blanchard,[c]	Franklin P. Chapin, *p.*	'57	'93	19	43	62	11	0	0	0	1	0	0	1	0	2	80
Jaffrey,	1780	Dea. Fred J. Lawrence,[d]	William W. Livingston, *p.*	'60	'78	21	40	61	20	0	0	0	0	0	0	0	0	0	40
,, **East,**	1850	Miss Celia F. Slason,	Millard F. Hardy,	'80	'04	30	68	98	20	11	3	14	2	0	0	2	6	1	70
Keene, 1st,	1738	Charles C. Sturtevant,	Arthur W. Bailey, *p. c.*	'00	'05	144	338	482	74	13	7	20	11	3	2	16	7	5	450
,, Court st.,	1867	John H. Smith,	Willis A. Hadley, *p. c.*	'78	'03	92	213	305	32	14	1	15	7	8	123	138	10	0	250
Kensington,	1737	Mrs. Ida M. Mace,	Albert V. Fisher, *p.*	'06	'06	13	44	57	29	3	5	8	0	0	0	0	3	0	65
Kingston,	1725	Mrs. M. T. Reynolds,	Joseph W. Strout, *p. c.*	'86	'99	9	54	63	10	7	2	9	0	0	0	0	7	1	55
Laconia,	1824	Dea. Arthur W. Putnam,	Richard L. Swain, *p. c.*	'84	'00	50	164	214	40	4	7	11	3	7	0	10	3	5	220
Lancaster,	1794	William H. Rhodes,	Edward R. Stearns, *p. c.*	'92	'02	70	171	241	47	9	4	13	2	11	0	13	8	11	225
Langdon,	1820	Dea. E. L. Knight,[e]	Oliver Brown,	'57	'06	9	19	28	5	0	0	0	0	0	0	0	0	0	20
Lebanon,	1768	Miss Annie B. Hildreth,	John E. Whitley, *p. c.*	'00	'03	51	145	196	51	13	0	13	4	4	0	8	0	4	200
,, **West**	1849	Dea. Fred O. Stearns,				46	128	174	38	2	1	3	2	12	0	14	2	1	200
Lee,	1867	Miss Mary A. Hoitt,[aa]	George E. Kinney, *p. c.*	'98	'04	12	48	60	15	1	1	2	2	0	0	2	1	1	100
Lempster,	1781	Miss Marianna Smith,				5	9	14	3	0	0	0	0	4	0	4	0	0	22
Lisbon,	1878	Horace B. Deming,	Ellery C. Clapp, *p.*	'06	'06	41	87	128	35	0	3	3	3	4	0	7	0	0	100
Littleton,	1803	Mrs. Edna B. Lynch,	William A. Bacon, *p.*	'95	'05	64	183	247	57	7	12	19	9	7	0	16	0	0	182
Londonderry, **North,**	1892	(Inactive),																	
Loudon,	1789	Mrs. A. L. Brown,	[David E. Miller, *Meth.*]	'74	'06	2	13	15	4	0	0	0	0	0	0	0	0	0	60
Lyme,	1771	Payson E. Fairfield,	John Cowan, *p.*	'75	'05	79	118	197	52	7	5	12	4	1	0	5	4	2	175
Lyndeboro',	1757	Dea. N. Y. McIntire,				11	39	50	16	0	0	0	1	2	0	3	0	0	50
Manchester, 1st,	1828	Dea. Jasper P. George,	Thomas Chalmers, *p. c.*	'94	'00	234	590	824	184	32	7	39	13	23	13	49	16	12	615
,, Franklin st.,	1844	Almon S. Carpenter,	Burton W. Lockhart, *p. c.*	'82	'04	140	370	510	100	12	0	12	4	3	0	7	0	7	300

[a] West Henniker. [b] Concord, R. F. D. 1. [c] Hudson Center. [d] East Jaffrey. [e] Drewsville. [aa] Dover, R. F. D. 5. * Fred L. Janeway, *assist.*

CHURCHES	SUNDAY SCHOOL			Y. P. S.	BENEFICENCE									Home Exp.	SALARIES, VALUES, ETC.				
Place	Superintendent		Mem.	Mem.	Foreign Miss.	Ed'n	Ch. Bdg	Home Miss.	A. M. A.	S. S.	Min. Aid	Other	Total		Salary, etc.	Ch. Erec.	Value of Ch. Prop.	Inv. Funds	Amt. of Debt
Hampstead,	David Wylie,[a]	h	150	35	$28	$0	$5	$40	$11	$7	$4	$19	$114	$1,400	p$900	'44	$11,000	$10000	$400
Hampton,	Ernest G. Cole,	h	166	48	110	0	55	107	44	10	9	30	365	1,442	p800	'43	9,000	4,500	0
Hancock,	Cristy H. Duncan,	h	95	33	5	8	4	6	6	5	3	43	80	800	p600	'20	7,500	7,800	0
Hanover, D. Coll.,	Chas. D. Adams,	h	140	46	675	40	200	225	200	40	75	600	2,055	3,950	2,400	1795	*20,000	3,000	0
" Center,	Miss Ethel Arthur,[b]	h	41	24	0	0	0	0	0	0	0	0	0	300	p280	'41	2,500	1,200	0
Harrisville,	Mrs. A. E. Dunn,	h	46	0	0	0	0	0	0	3	0	0	3	379	p650	'40	3,700	200	0
Haverhill,	Maurice H. Randall,	h	70	21	7	5	4	35	9	4	3	12	79	1,053	p700	'30	6,000	5,400	0
Hebron,	Mrs. Geo. S. Smith,[c]	h	71	33	20	0	0	10	0	0	0	17	47	509	p600	'05	500	140	0
Henniker,	Harry T. Garland,	h	130	48	73	6	7	40	25	25	7	112	295	1,000	p800	'34	8,000	8,125	0
Hill,		h	67	24	25	30	0	47	55	0	0	33	190	500	600	'89	*6,000	3,900	0
Hillsboro' C'nt'r,		h	40	14	7	1	1	8	1	0	0	4	22	400	p500	'93	3,400	1,300	0
" Bridge,	William E. Amlan,	h	200	65	100	10	8	34	20	8	0	150	330	1,918	p1,000	'36	15,000	750	0
Hinsdale,	Ralph E. Metcalf,	h	259	70	37	34	0	39	3	11	6	33	163	1,600	p1,000	'21	10,000	500	0
Hollis,	Mrs. Francis A. Lovejoy,	h	182	59	32	8	13	24	12	5	5	154	253	1,165	p1,000	'04	10,000	7,113	0
Hooksett,	Arthur D. Brown,	h	55	0	4	0	0	13	7	0	0	0	24	862	p600	'46	4,000	1,600	0
Hopkinton,	John Rollins,[d]	h	60	18	14	0	14	14	14	2	2	18	78	1,200	p660	1789	5,500	9,026	0
Hudson,	Clarence H. Wright,	h	50	30	22	5	10	9	16	3	3	168	236	781	400	'42	*3,800	200	200
Jaffrey,	Miss Alice E. Cutter,	h	41	27	113	3	6	40	13	0	2	223	400	700	p500	'32	8,500	6,100	0
" East,		h	80	70	46	10	20	85	33	0	15	265	474	942	p800	'50	10,000	600	0
Keene, 1st,	Eugene L. Aldrich,	m	556	116	917	185	235	674	346	24	57	732	3,170	6,112	p1,600	1786	20,000	19,000	0
" Court st.,	Thomas C. Perry,	h	283	56	64	0	0	194	35	0	0	143	436	3,552	1,500	'68	*20,000	100	0
Kensington,	John M. True,	h	60	15	9	0	3	13	0	5	0	28	58	675	p600	'65	2,000	2,500	0
Kingston,	Simeon P. Clark,	h	72	0	5	4	5	0	5	4	0	0	23	1,100	p800	'24	8,700	10,000	0
Laconia,	Dea. John P. Smith,	h	270	50	157	26	70	125	102	25	5	300	810	10,000	p2,000	1906	70,000	5,000	0
Lancaster,	F. E. Richardson,	h	224	0	85	8	17	119	42	14	6	150	441	1,900	p1,100	'41	15,000	837	0
Langdon,	Miss E. B. Prentiss,	h	60	0	0	0	0	0	1	0	0	0	1	230	†700	'39	3,500	1,600	0
Lebanon,	Archie A. Chambers,	h	152	74	167	28	14	108	183	5	17	279	801	2,569	1,400	'28	*12,000	10,666	0
" West,	Ernest E. French,	h	132	23	67	8	10	68	12	0	0	25	190	2,372	p1,000	'49	10,000	3,765	0
Lee,	Rev. George E. Kinney,	h	82	34	6	0	4	8	5	5	6	10	44	840	p600	'61	5,000	6,000	0
Lempster,	Ernest B. Whitcomb,	h	20	10	0	0	0	5	0	1	0	0	6	125	p300	'35	2,000	100	0
Lisbon,	Arthur W. Gordon,	h	73	17	181	77	30	53	50	26	0	207	624	1,245	900	'72	8,000	0	0
Littleton,	M. H. Richardson,	h	104	0	390	16	28	159	35	19	23	913	1,583	3,284	p1,200	'32	30,000	2,100	0
Londonderry, N.	[No school.]																		
Loudon,		h	30	20	0	0	0	0	0	0	0	0	0	170	600	'28	*2,000	0	0
Lyme,	Dea. West S. Balch,	h	207	17	127	18	0	256	46	22	15	104	588	1,200	p750	'10	7,500	8,304	0
Lyndeboro',	Mrs. S. Kate Swinington,	h	30	0	0	0	0	9	0	1	0	3	13	420	p600	'37	3,500	2,250	0
Manchester, 1st,	Willis C. Patten,	m	697	49	1,141	107	544	277	141	31	22	6,013	8,276	7,451	p3,500	'79	100,000	9,700	0
" Franklin st.,	George A. Dickey,	h	319	0	471	0	0	229	48	0	44	759	1,551	6,845	p3,480	'47	50,000	8,000	0

[a] Westville, R. F. D. 1. [b] Lyme Center, R. F. D. [c] East Hebron. [d] Contoocook, R. F. D. 1. [e] Wilton.

p, Free use of parsonage. † Both rent and aid. * No parsonage.

CHURCHES		CLERKS	MINISTERS			MEMBERS				ADMITTED			REMOVED				BAPT.		
City or Town	Org.	Name	Name	Ord.	C'd	Ma.	Fe.	To.	Ab.	C.	L.	To.	Di.	L.	Dc.	To.	Ad.	Inf.	Fam.
Manchester, S. Main st.,	1883	Dea. Arthur D. Prime,	David Fraser, *p. c.*	'95	'05	68	185	253	40	4	6	10	2	1	0	3	4	5	260
Marlboro',	1778	Dea. Byron C. Knight,	David Wallace, *p.*	'94	'03	65	102	167	37	2	4	6	6	1	0	7	1	0	100
Mason,	1772	Mrs. Nellie F. Amsden,	Thomas Moody Carson, *p.*	'06	'06	15	26	41	21	0	1	1	2	0	0	2	0	1	75
Meredith,	1815	Miss Sarah M. Noyes,	George I. Bard, *p.*	'60	'98	17	47	64	22	0	1	1	0	2	0	2	0	0	70
Merrimack,	1771	William McQuesten,[a]	Samuel Rose, *p.*	'87	'98	63	97	160	40	2	2	4	1	3	0	4	1	3	150
,, **South,**	1829	Dea. Henry A. Harris,	Charles S. Haynes,	'94	'05	5	11	16	4	0	0	0	2	0	0	2	0	0	35
Milford,	1788	Mrs. Harriet S. Peirce,	Charles F. Robinson,	'93	'06	101	248	349	64	2	3	5	8	12	0	20	2	1	280
Milton,	1815	Mrs. Amos M. Roberts,	Myron P. Dickey, *p. c.*	'83	'93	22	75	97	22	2	0	2	2	2	0	4	2	0	120
,, **Mills,**	1871	Dea. E. W. Fox (acting),				10	24	34	19	0	0	0	0	0	0	0	0	0	
Mont Vernon,	1780	Dea. J. M. Gleason,	Henry P. Peck, *p.*	'82	'01	19	48	67	15	4	0	4	2	0	5	7	2	0	68
Nashua, 1st,	1685	William P. P. Clark,	Cyrus Richardson, *p. c.*	'63	'83	127	307	434	60	6	4	10	3	7	1	11	4	3	375
,, Pilgrim,	1834	Joseph L. Clough,	William H. Bolster, *p.c.*	'72	'98	97	272	369	74	6	3	9	10	3	0	13	3	3	375
Nelson,	1781	Mrs. J. E. Ruffle,[b]				16	30	46	4	0	0	0	1	2	0	3	0	0	32
New Castle,	1682	Mrs. Mary B. Hanscom,	Edward C. Ewing, *p.*	'63	'03	2	21	23	3	0	0	0	1	0	0	1	0	0	116
Newfields,	1730	Mrs. Nellie W. Pease,	Bernard Copping, *p.*	'79	'05	6	15	21	13	0	0	0	1	1	0	2	0	1	19
Newington,	1715	Jackson M. Hoyt,	Frank E. Rand,	'82	'06	6	22	28	5	0	0	0	1	0	2	3	0	0	40
New Ipswich,	1760	Miss Ettie M. Taylor,	Charles R. Peacock,		'06	14	38	52	5	0	0	0	1	1	0	2	0	0	60
Newmarket,	1828	George E. Joy,	[D. C. Babcock, *Meth.*]	'64	'07	13	26	39	13	0	0	0	4	1	0	5	0	1	25
Newport,	1779	Dea. Dana J. Mooney,	Perley C. Grant, *p. c.*	'04	'04	78	201	279	81	18	6	24	8	2	0	10	10	3	250
North Hampton,	1739	Dea. Edward M. Smith,	Martin F. Mevis, *p.*	'93	'06	50	109	159	27	0	0	0	4	4	0	8	0	2	151
Northwood **Center,**	1798	A. B. Moore,	Charles S. Young,	'90	'07	17	51	68	19	2	1	3	2	1	2	5	0	0	50
Orfordville,	1770	Willard R. Harris,[c]	Hiram Q. Ward,	'87	'04	14	35	49	27	0	0	0	3	1	0	4	0	0	65
Orford,	1822	William R. Conant,	Hiram Q. Ward,	'87	'04	18	38	56	18	0	0	0	0	3	0	3	0	0	97
Ossipee **Center,**	1806	Mrs. C. H. Smart,	Vincent Moses, *p.*	'86	'06	9	23	32	8	2	2	4	2	4	0	6	1	0	43
,, 2d,	1894	Dr. E. B. Andrews,	Frank H. Reed, *p.*	'86	'05	3	18	21	6	0	0	0	1	1	0	2	0	0	76
Pelham,	1751	Otis A. Gage,	Joseph L. Hoyle, *p. c.*	'99	'03	12	55	67	9	1	4	5	1	2	0	3	1	0	120
Pembroke,	1737	Harold Cheney,	Ezra J. Riggs, *p.*	'79	'05	22	63	85	27	0	2	2	1	0	0	1	0	0	100
Peterboro',	1822	Dea. Elbridge Howe,	Rolla G. Bugbee, *p.*	'76	'04	56	114	170	34	7	4	11	1	0	0	1	7	2	200
Piermont,	1771	Mrs. E. H. Underhill,	Jean E. Heath, *p.*		'06	26	47	73	26	0	2	2	0	2	0	2	0	0	60
Pike, Bethany,	1906	L. B. Ward,	J. Van Kirk Wells, jr., *p. c.*	'99	'05	31	43	74	6	18	6	24	0	0	0	0	11	2	72
Pittsfield,	1789	Dea. M. H. Nutter,	Joseph B. Lyman, *p.*	'00	'05	48	123	171	53	1	8	9	3	2	0	5	1	2	130
Plainfield, **Meriden,**	1780	Harold W. Chellis,	Amos J. Bailey, *p.*	'71	'01	44	77	121	27	28	6	34	2	4	0	6	17	2	40
Plaistow & N. Hav'l, Mass.,	1730	Mrs. Mary E. Haseltine,[d]	Joseph Kimball, *p.*	'83	'01	22	59	81	31	0	0	0	1	3	0	4	0	1	54
Plymouth,	1764	Mrs. John F. Maynard,	Clinton W. Wilson, *p.*	'90	'04	35	99	134	9	12	0	12	3	2	0	5	7	5	215
Portsmouth,	1671	Dea. E. P. Kimball,	Lucius H. Thayer, *p. c.*	'91	'91	103	305	408	60	4	9	13	9	5	0	14	4	14	325
Randolph, **Gorham,**	1883	F. C. Wood,				2	4	6	6	0	0	0	0	0	0	0	0	0	12
Raymond,	1791	Rev. A. H. Thompson,	Albert H. Thompson, *p. c.*	'79	'88	28	69	97	32	0	1	1	3	0	0	3	0	0	120
Rindge,	1765	Henry W. Fletcher,	Granville Yager, *p.*	'76	'02	43	76	119	25	0	0	0	1	0	0	1	0	0	125
Rochester,	1737	Albert Nelson,	Charles H. Percival, *p.*	'84	'07	50	121	171	36	4	3	7	2	6	0	8	0	1	175
Rollinsford, **Salmon Falls,**	1846	Mrs. Chas. Plummer,[e]	William Sandbrook, *p.*	'86	'93	14	32	46	26	1	0	1	3	0	0	3	1	2	40

[a] Reed's Ferry. [b] Chesham. [c] Orford. [d] Atkinson Depot. [e] Dover, R. F. D. 2.

CHURCHES	SUNDAY SCHOOL			Y.P.S.	BENEFICENCE									Home Exp.	SALARIES, VALUES, ETC.				
Place	Superintendent		Mem.	Mem.	Foreign Miss.	Ed'n	Ch. Bdg	Home Miss.	A.M.A.	S.S.	Min. Aid	Other	Total		Salary, etc.	Ch. Erec.	Value of Ch. Prop.	Inv. Funds	Amt. of Debt
Man'r, S. M. st.,	Walter B. Mitchell,	h	325	40	$91	$10	$10	$25	$15	$10	$10	$175	$346	$2,000	$1,200	'20	*$15000	$0	$0
Marlboro',	G. O. Richardson,	h	190	80	50	18	5	57	9	5	0	56	200	1,350	p800	'34	12,000	11,700	0
Mason,	Rev. Thomas M. Carson,	m	50	16	16	2	4	5	33	3	0	14	77	380	p400	'37	3,000	2,200	0
Meredith,	Bertram Blaisdell,	h	31	0	13	7	5	22	10	5	0	5	67	736	†600	'33	6,000	1,440	0
Merrimack,	Andrew Swallow,[a]	h	90	53	85	6	10	60	13	5	0	64	243	1,175	900	'37	*6,000	6,600	0
,, South,	Henry A. Harris,	h	30	12	0	0	0	19	0	0	0	0	19	288	a400	'29	*800	0	0
Milford,	D. M. Heald,	h	275	91	89	0	0	53	17	0	16	252	427	2,320	p1,200	'34	25,000	7,874	0
Milton,	James Gage,	h	80	25	13	0	0	9	4	6	2	4	38	1,100	p900	'58	6,000	12,000	200
,, Mills,	[No school.]		0	0	0	0	0	0	0	0	0	0	0	0	0				
Mont Vernon,	Rev. Henry P. Peck,	h	25	0	21	0	0	16	0	0	0	0	37	900	p700	'96	15,000	1,700	0
Nashua, 1st,	Warren H. Prichard,	h	238	53	236	10	37	60	30	196	10	1,376	1,955	6,400	p2,800	'93	135,000	3,800	0
,, Pilgrim,	Fred W. Lovejoy,	h	245	114	208	0	16	175	101	24	0	565	1,089	4,374	p2,000	'83	65,000	11,004	0
Nelson,	Mrs. Delia H. Osgood,	h	44	29	22	0	0	13	17	4	0	0	56	681	p325	'41	3,000	500	0
New Castle,	Rev. Edward C. Ewing,	h	62	24	0	0	0	10	0	0	0	0	10	900	p700	'26	7,500	0	2,030
Newfields,	Mrs. J. H. Fitts,	h	27	0	10	0	0	10	3	0	0	7	30	540	p275	'39	3,500	6,786	0
Newington,	Mrs. Annie E. Pickering,	h	69	12	5	0	0	0	0	0	0	0	5	300	p500	1712	3,000	2,000	0
New Ipswich,	Charles Wheeler,[b]	h	16	25	1	0	0	6	2	0	0	25	34	835	p600	1903	12,000	7,000	0
Newmarket,	George E. Joy,		40	0	0	0	10	0	0	0	0	0	10	1,211	p700	'28	11,500	1,500	0
Newport,	Merton L. Whittemore,	m	200	85	205	22	22	149	67	0	0	387	852	2,000	p1,100	'23	28,000	10,000	0
North Hampton,	Wilfred J. Chevalier,	h	155	81	99	5	12	81	23	21	5	21	267	1,876	p1,000	'38	17,000	2,050	0
Northw'd Cent'r,	Charles F. Cate,[c]	h	40	0	0	0	0	3	0	0	0	0	3	250	†550	'40	3,500	1,350	0
Orfordville,	Frank E. Washburn,	h	33	12	3	0	0	3	0	2	0	0	8	368	p300	'95	4,500	126	0
Orford,	Dea. Walter R. Barnes,	h	42	0	28	0	0	9	61	4	0	12	114	718	p500	'50	6,000	1,525	0
Ossipee, Center,	Mrs. A. A. Moulton,	h	75	0	50	5	10	25	15	5	0	16	126	487	p600	'27	3,500	3,000	0
,, 2d,	W. C. Sinclair,	h	40	0	0	0	0	5	0	0	0	0	5	250	a238	'00	2,000	5,600	0
Pelham,	Dea. Samuel Kelley,	h	90	43	40	0	18	18	6	5	7	15	109	1,040	p800	'42	10,000	9,000	0
Pembroke,	Homer J. Northrop,[d]	h	87	19	33	8	12	32	11	6	6	20	128	890	p700	'36	12,000	8,000	0
Peterboro',	John W. Derby,	h	100	57	17	0	0	0	9	0	5	179	210	1,712	p1,000	'39	16,000	1,700	0
Piermont,	William H. Blaisdell,	h	75	60	12	0	0	13	0	0	0	12	37	575	p500	'37	4,300	84	0
Pike,	M. Emile Blank,	h	191	26	0	0	0	38	0	0	0	19	57	1,104	900		*0	0	0
Pittsfield,	John S. Rand,	h	150	60	63	6	0	34	0	7	2	24	136	1,100	p800	'76	18,000	2,250	0
Plainfield,	J. Daniel Porter,	h	75	0	50	0	5	4	0	0	0	0	59	950	p800	'98	12,000	3,000	0
Plaistow & N. H.	M. Kimball Wentworth,	h	90	31	14	6	13	34	6	28	5	27	133	995	p643	'37	7,000	11,000	0
Plymouth,	John Keniston,	h	193	42	47	9	29	36	11	0	9	42	183	1,791	p1,000	'36	20,500	1,300	0
Portsmouth,	Dea. Edw. C. Matthews,	h	350	45	575	50	76	561	182	89	65	500	2,098	10,000	p2,000	'54	60,000	0	0
Randolph,	[No school.]		0	0	0	0	0	0	0	0	0	0	0	0	0	'83	*1,500	0	0
Raymond,	Mrs. A. H. Thompson,	h	100	20	24	0	19	25	12	2	3	6	91	926	p600	'94	11,500	13,800	0
Rindge,	Herbert D. Thomas,	h	102	100	113	0	0	0	0	0	0	81	194	1,150	p700	1796	10,000	0	0
Rochester,	J. Stacy Tripp,	h	165	0	44	21	31	38	32	12	0	106	284	1,800	p1,100	1780	25,000	0	0
Rollinsford,	Miss Harriet N. Wood,	h	40	21	30	0	0	24	0	0	0	0	54	593	†600	'49	5,000	2,000	0

[a] Reed's Ferry. [b] Smithville. [c] Northwood. [d] Suncook, R. F. D.

p, Free use of parsonage. a, Missionary aid to salary. † Both rent and aid. * No parsonage.

CHURCHES		CLERKS	MINISTERS			MEMBERS				ADMITTED			REMOVED				BAPT.		
City or Town	Org.	Name	Name	Ord.	C'd	Ma.	Fe.	To.	Ab.	C.	L.	To.	Di.	L.	Dc.	To.	Ad.	Inf.	Fam.
Roxbury, **Keene,**	1816	Dea. Elbridge Kingsbury,[a]				8	7	15	13	0	0	0	0	0	0	0	0	0	4
Rye,	1726	Miss Isabella Goss,	Henry A. Barber, *p.*	'03	'06	30	87	117	16	0	4	4	1	0	0	1	0	0	100
Salem,	1740	Mrs. Mary L. Wason,	William Ganley,	'97	'04	12	28	40	14	1	0	1	1	2	0	3	1	1	60
Salisbury,	1773	Mrs. T. D. Little (acting),	J. Henry Bliss, *p.*	'69	'00	7	14	21	7	0	0	0	2	1	0	3	0	0	30
Sanbornton,	1771	H. J. L. Bodwell,	J. Newton Perrin, jr., *p.*	'92	'97	39	66	105	20	6	4	10	0	1	0	1	5	0	75
Seabrook, **Hampton Falls,**	1711	Miss Edna M. Hardy,	William H. Woodwell, *p.*	'73	'04	11	31	42	9	0	0	0	0	0	0	0	0	0	40
,, South,	1867	Mrs. Isabel Rand,	William A. Rand, *p. c.*	'75	'75	11	29	40	7	0	0	0	1	0	0	1	0	0	100
Shelburne,	1818	Miss Lillian Morse,	Washington H. Forbes, *p.*[b]	'81	'05	1	8	9	4	0	0	0	0	0	0	0	0	0	25
Somersworth,	1827	Miss Mattie G. Walker,	Albert C. Fulton, *p. c.*	'06	'05	42	104	146	46	2	6	8	3	2	0	5	0	1	150
Stewartstown, **West,**	1846	Dea. J. H. O. Parker,	Edward A. Tuck, *p.*	'91	'06	9	19	28	3	0	0	0	0	1	0	1	0	0	65
Stoddard,	1787	Mrs. E. H. Reed,				2	4	6	0	0	0	0	0	0	0	0	0	0	24
Stratham,	1717	Rev. Bernard Copping,	Bernard Copping, *p.*	'79	'05	11	31	42	9	5	3	8	0	1	6	7	4	0	36
Sullivan,	1792	Winfred J. White,	Samuel Charles,		'06	20	22	42	11	0	0	0	1	0	0	1	0	0	24
,, East,	1876	Mrs. Rosette E. Davis,	S. Charles Eaton,		'06	15	24	39	5	0	0	0	0	1	0	1	0	0	40
Surry,	1769	Frank E. Nesmith,	Marston W. Hale,	'03	'06	17	28	45	6	0	2	2	0	1	2	3	0	1	40
Swanzey,	1741	Rev. George A. Furness,	George A. Furness, *p.*	'97	'05	23	38	61	15	4	4	8	0	1	0	1	4	0	130
Tamworth,	1792	Horace A. Page,	Joseph Wheelwright,	'97	'05	13	36	49	10	3	0	3	2	0	0	2	2	0	70
Temple,	1771	DeWitt C. Bragdon,	Harvey M. Eastman,		'06	26	37	63	18	0	0	0	1	0	0	1	0	0	50
Tilton and Northfield,	1822	Obe G. Morrison.	Cassander C. Sampson, *p. c.*	'81	'85	50	125	175	48	0	3	3	9	1	0	10	0	0	200
Troy,	1815	Dea. Franklin Ripley,	Henry S. Kimball, *p.*	'66	'98	24	85	109	16	5	1	6	2	0	0	2	0	12	100
Wakefield,	1785	Mrs. Arthur H. Paul,	Orrin G. Baker, *p.*	'78	'04	5	31	36	4	0	2	2	0	1	0	1	0	0	40
,, **Union,**	1881	Mrs. A. P. Hanson,	Edward P. Eastman, *p.*	'71	'02	14	36	50	26	0	0	0	0	0	0	0	0	1	90
Walpole,	1761	Winslow G. Barrett,				21	50	71	9	0	0	0	0	0	0	0	0	1	70
Warner,	1772	Charles H. Jones,	James M. Blue,	'96	'02	22	63	85	19	0	0	0	0	0	0	0	0	0	51
Washington,	1780	Dea. Albert T. Wright,				4	10	14	1	1	0	1	1	1	3	5	1	0	40
Weare, South,	1876	Mrs. Mary A. Hazen,				6	17	23	12	0	0	0	0	0	0	0	0	0	50
,, North,	1891	Miss Aura A. Morse,	Ernest L. Baker, *p. c.*	'94	'02	6	24	30	8	0	1	1	0	2	0	2	0	0	76
Webster,	1804	William W. Burbank,	J. Henry Bliss, *p.*	'69	'00	24	54	78	20	1	4	5	0	2	0	2	0	0	50
Wentworth,	1830	Mrs. Frank H. Briggs,	Henry W. Merrill, *p.*	'77	'06	5	26	31	13	0	0	0	2	2	0	4	0	0	74
Westmoreland, **Park Hill,**	1764	Harrison J. Dinsmore,				15	30	45	4	0	0	0	2	0	0	2	0	0	25
Wilmot,	1829	Wilbur W. Webster,[c]	James Richmond, *p.*	'78	'04	8	30	38	16	0	0	0	0	0	0	0	0	0	30
Wilton,	1823	Levi Putnam,	Ray S. Hubbard, *p.*	'03	'04	19	69	88	9	2	4	6	2	3	0	5	1	2	100
Winchester,	1736	Miss Lucy Jennings,	William S Ewell, *p. c.*	'05	'05	45	110	155	49	3	3	6	2	4	0	6	1	0	142
Wolfboro',	1834	Charles S. Phillips,	Charles E. Harris,	'94	'06	31	74	105	21	0	0	1	0	5	0	5	0	0	85
,, **North,**	1839					0	9	9	7	0	0	0	1	0	0	1	0	0	20

[a] **Keene.** [b] **Gilead, Me.** [c] **South Danbury.**

CHURCHES	SUNDAY SCHOOL		Y.P.S.	BENEFICENCE									Home Exp.	SALARIES, VALUES, ETC.				
Place	Superintendent		Mem.	Mem.	Foreign Miss.	Ed'n	Ch. Bdg	Home Miss.	A.M. A.	S. S.	Min. Aid	Other	Total		Salary, etc.	Ch. Erec.	Value of Ch. Prop.	Inv. Funds	Amt. of Debt
Roxbury,	[No school.]		0	0	$0	$0	$0	$0	$0	$0	$0	$0	$0	$0	$0	'42	*$500	$250	$0
Rye,	Miss Clara E. Parsons,	h	111	73	0	0	100	26	0	0	0	48	174	1,740	p900	'40	12,000	3,300	0
Salem,	Alvah Wason,	h	70	20	9	4	6	23	6	6	0	0	54	815	p600	'40	2,500	4,700	0
Salisbury,	Mrs. Leander N. Sawyer,[a]	h	20	0	5	1	0	4	4	0	0	3	17	285	460	1790	*2,500	2,300	0
Sanbornton,	Chas. E. Moulton, **Tilton,**	h	75	59	97	10	12	42	85	16	11	51	324	913	p650	'34	6,000	6,000	0
Seabrook, H. F.,	Mrs. W. H. Woodwell,	h	60	26	19	0	0	23	5	4	13	5	69	508	p600	'36	4,000	6,000	0
,, South,	Mrs. Charles M. Perry,	h	80	0	0	0	2	2	0	0	0	0	4	3,830	a400	1905	3,700	0	0
Shelburne,	[No school.]		0	0	0	0	0	0	0	0	0	0	0	313	a386	'18	*1,100	0	0
Somersworth,	Rev. Albert C. Fulton,	h	130	30	58	22	0	45	151	0	0	32	308	2,415	p1,200	'28	20,000	0	0
Stewartstown,	Dea. John H. O. Parker,	h	50	0	29	0	5	5	0	0	0	60	99	986	p900	'46	3,000	0	700
Stoddard,	Mrs. Henry Spaulding,	h	22	0	0	0	0	0	0	0	0	0	0	101	p0	'36	2,000	800	0
Stratham,	Wm. D. Littlefield,	h	75	11	15	0	5	18	7	4	4	10	63	700	p600	'37	6,000	5,719	0
Sullivan,	Winfred J. White,	h	45	17	5	0	0	0	5	0	0	0	10	300	p350	'48	2,200	500	0
,, East,	Leslie H. Goodnow,	h	66	47	20	0	0	21	10	5	0	23	79	200	a250	'69	1,000	0	0
Surry,	Miss M. Ethel Britton,	m	50	22	5	0	0	10	4	2	6	0	27	412	†600	'39	1,500	700	0
Swanzey,	Leon Stone,	h	114	45	11	9	7	9	2	11	0	41	90	722	p600	'36	3,300	6,000	0
Tamworth,	Edward S. Pollard,	h	68	0	17	0	6	20	6	3	0	4	56	640	p500	'51	3,800	3,000	0
Temple,	DeWitt C. Bragdon,	h	50	32	0	0	0	0	0	6	0	2	8	550	p500	'42	5,000	2,400	0
Tilton & N'rthh.,	Harris A. Morse,	h	208	51	155	14	20	78	79	14	14	164	538	1,750	p1,000	'38	12,500	6,000	0
Troy,	George W. Mason,	h	160	55	73	0	4	19	7	6	0	61	170	757	p600	'35	8,000	0	0
Wakefield,	Mrs. Arthur H. Paul,	h	55	37	14	0	2	22	1	6	0	1	46	536	†600	'30	3,300	1,750	0
,, Union,	Albra P. Hanson,	h	47	0	0	0	0	9	0	0	0	57	66	750	p600	'38	7,000	0	0
Walpole,	Charles H. Barnes,	h	95	0	145	26	43	78	30	31	15	79	447	1,017	p700	'33	9,000	1,225	0
Warner,	Philip F. Clough,	h	72	27	17	0	0	33	13	0	0	2	65	1,079	p750	'19	7,000	9,461	0
Washington,	Albert T. Wright,	h	25	0	0	0	0	7	0	0	0	0	7	150	†500	'40	1,000	1,885	0
Weare, South,	[No school.]		0	0	0	0	0	0	0	0	0	0	0	0	0	'75	*2,000	0	0
,, North,	Rev. E. L. Baker,	h	112	11	5	0	0	15	12	4	2	19	57	674	a672	'41	*2,000	100	0
Webster,	Miss Mary F. Sawyer,	h	38	0	35	2	18	38	16	15	0	52	176	700	p500	'32	2,000	3,000	0
Wentworth,	Mrs. F. L. Stickney,	h	30	27	5	0	0	5	0	7	0	5	22	350	p600	'23	5,000	1,000	0
Westmoreland,	W. A. Eggleston,	h	15	0	0	0	0	2	0	0	0	0	2	16	†550	1762	3,000	100	0
Wilmot,	Mrs. Martha B. Dodge,	h	75	27	7	0	18	21	0	0	0	3	49	390	p500	'58	2,000	4,900	0
Wilton,	Dea. C. O. Proctor,	h	177	55	100	15	15	22	30	4	0	55	241	1,950	p800	'52	10,500	1,900	0
Winchester,	Charles J. Fosgate,	h	135	86	86	71	13	184	90	17	0	72	533	1,861	p1,000	'34	12,500	14,000	0
Wolfboro',	Mrs. Edwin L. Furber,	h	75	0	63	0	11	19	0	12	25	0	130	1,300	800	'46	*3,000	0	0
,, North,	[No school.]															'39	*4,000	0	0

[a] Andover, R. F. D.

p, Free use of parsonage. a, Missionary aid to salary. † Both rent and aid. * No parsonage.

NEW HAMPSHIRE SUMMARY.

NAME OF STATE ORGANIZATION: GENERAL ASSOCIATION OF THE CONGREGATIONAL CHURCHES OF NEW HAMPSHIRE.

CHURCHES: *Supplied by,* — Pastors by council, 43; pastors otherwise, 82; supplies, 33; vacant, 29. Total, 187.

MINISTERS: Pastors by council, 46; pastors otherwise, 80; supplying churches, 32. Total, 158. Without charge, 38. Total number of ministers, 196.

MEMBERSHIP: No. of males, 5,610; No. of females, 13,379. Total, 18,989. Absent, 4,260. *Additions,* — on confession, 492; by letter, 348. Total, 840. *Removals,* — death, 370; dismission, 323; revision, 294. Total, 987.

BAPTISMS: Adults, 305; infants, 205.

FAMILIES: 18,293.

SUNDAY SCHOOLS: Members, 15,348

NEW HAMPSHIRE SUMMARY.

YOUNG PEOPLE'S SOCIETIES: Societies, 124; members, 4,055.

CONTRIBUTIONS: No. of churches contributing, 145. Foreign Missions, $10,571; Education, $1,138; Church Building, $2,497; Home Missions, $9,127; American Missionary Association, $4,435; Sunday Schools, $1,154; Ministerial Aid, $642; Other, $22,240. Total, $51,804.

HOME EXPENSES: No. of churches reporting, 151; amount, $205,540.

DECREASE: Members, 206; Sunday School members, 2,580; Benevolence, $2,363; Home Expense, $23,163; Value of Property, $143,650; Amount of Debt, $4,465.

LEGACIES: East Barrington, $500; Bennington, $300; Campton, $500; East Concord, $2,000; Exeter, First Church, $4,516; Franklin, $500; Greenfield, $700; Hancock, $100; Henniker, $600; Hillsboro Center, $250; Hillsboro Bridge, $500; Hopkinton, $500; Manchester, First Church, $1,000; Nashua, Pilgrim Church, $748; Newmarket, $100; North Hampton, $1,000; Orford, $100; Ossipee, Second Church, $600; Portsmouth, $4,500; Rye, $500; Wilton, $200. Total, $19,714.

For Fifth-Year Statistics see General Summaries.

NEW JERSEY.

Congregational Association of: Organized June 2, 1869. Officers: Prof. J. P. Woodbury, Washington, D. C., moderator; Rev. Chas. L. Goodrich, Plainfield, N. J., statistical secretary; James H. Noyes, Orange, N. J., treasurer. Session of 1907: Orange, N. J., April 23, 24.

Churches		Clerks	Ministers			Members				Admitted			Removed				Bapt.		
City or Town	Org.	Name	Name	Ord.	C'd	Ma.	Fe.	To.	Ab.	C.	L.	To.	Di.	L.	Dc.	To.	Ad.	Inf.	Fam.
Asbury Park,	1896	Miss A. C. Lufburrow,	John T. Nichols,		'07	55	132	187	24	8	0	8	3	16	0	19	4	5	89
Bound Brook,	1876	P. V. Bergen,	Robert J. Thomson, *p. c.*	'88	'02	154	236	390	35	5	10	15	2	6	0	8	7	3	120
Cedar Grove,	1889	Herbert H. Jacobus,	Peter D. Mackintosh, *p. c.*	'05	'05	37	56	93	18	3	1	4	0	0	0	0	6	2	122
Chatham,	1873	Elmer R. Lum,	Chas. E. Hesselgrave, *p. c.*	'01	'98	26	44	70	19	11	4	15	0	0	0	0	0	4	40
Chester,	1740	Dea. S. H. Leek,	John W. Morgan, *p.*	'01	'07	54	152	206	85	1	1	2	5	4	0	9	0	0	65
Closter,	1877	Mrs. I. H. Demarest,	[Ralph H. Ferris, *Prcs.*]	'06	'07	12	25	37	7	5	0	5	1	3	0	4	2	1	30
Dover,	1894	Elias Johnson,	John A. Dahlgren, *p.*	'04	'99	19	27	46	4	7	0	7	0	0	1	1	0	7	20
East Orange, 1st,	1868	N. Tracy Stone,	F. Q. Blanchard, *p. c.*	'01	'04	186	330	516	50	13	29	42	5	30	2	37	1	6	350
" Trinity,	1870	Dea Thomas S. Crane,	J. W. Baldwin, *p. em.* / David Brewer Eddy, *p.*	'04	'06	62	146	208	25	9	10	19	1	2	0	3	5	5	200
" *Swedish,*	1893	John A. Sterner,	August J. Carlson, *p.*	'04	'04	35	85	120	3	24	4	28	0	10	7	17	0	6	48
Egg Harbor City,	1903	Byron Stover,	Wm. J. Richards, *p.*	'96	'06	7	12	19	0	3	0	3	0	0	0	0	0	5	50
Elizabeth,	1864	Walter J. Franklin,	J. N. Taft, *p,*	'84	'06	49	94	143	18	16	1	17	0	4	20	24	1	2	90
Glen Ridge,	1888	Arthur J. Lockwood,	Elliott W. Brown, *p. c.*	'88	'99	120	207	327	76	8	16	24	4	4	2	10	1	3	166
Haworth,	1894	Andrew A. Randall.				14	17	31	8	0	4	4	0	1	0	1	0	1	36
Hoboken, *Norwegian,*	1890	A. Findring,	Chas. E. Nelson, *p.*	'99	'05	25	32	57	7	6	0	6	1	0	1	2	0	17	50
Jersey City, 1st,	1858	Miss Lida C. Wood,	John L. Scudder, *p. c.*	'77	'86	406	723	1129	140	37	17	54	5	18	28	51	11	14	400
" Waverly,	1883	Arthur H. Lary,	Howard A. M. Briggs, *p. c.*	'00	'00	82	161	243	0	6	6	12	0	0	0	0	0	9	400
Little Ferry,	1897	Henry Heckel,	Hubert L. Frantzen, *p. c.*	'94	'03	41	67	108	0	10	0	10	0	6	1	7	2	8	81
Manasquan,	1904	Arthur N. Birdsall,	[O. M. Trousdale, *Prcs.*]	'03	'06	26	33	59	0	0	2	2	1	1	0	2	0	0	32
Montclair, 1st,	1870	Elliott Marshall,	Amory H. Bradford, *p. c.*‡	'70	'70	428	692	1120	150	25	19	44	14	16	0	30	4	16	520
" **Upper,**	1882	Leslie L. Howe,				161	269	430	35	24	22	46	4	13	0	17	2	7	191
" Watchung av.,	1903	Geo. D. Holmes,	Horace Porter, *p. c.*	'89	'03	32	49	81	2	7	7	14	1	0	2	3	1	1	110
" *Swedish,*	1895	Oscar Ohlson,	Israel August Ostrom, *p.*	'05	'04	25	89	114	10	25	6	31	0	7	5	12	0	4	15
Newark, 1st,	1851	R. A. Jenkins,	T. Aird Moffatt, *p. c.*	'93	'06	78	186	264	10	9	7	16	5	15	6	26	2	6	
" Belleville av.,	1868	D. E. Brown,	Theo. M. Shipherd, *p. c.*	'02	'04	105	206	311	46	7	14	21	7	9		16	6	9	230
" Bethlehem,	1886	Miller Rogers,	John Wesley Holloway, *p.*	'00	'06	27	38	65	0	2	0	2	1	0	0	1	0	0	30
Nutley,	1894	Wm. F. Liebring,	Geo. A. Hulbert,		'07	60	116	176	25	0	0	0	0	9	0	9	0	2	152
Orange,	1860	James H. Noyes,	Geo. P. Eastman, *p. c.*	'90	'04	115	222	337	66	7	13	20	7	3	0	10	0	1	175
Park Ridge,	1872																		
Passaic,	1885	W. W. Neill,	Reuben J. Goddard, *p. c.*	'01	'06	64	90	154	30	1	10	11	0	14	0	14	0	0	200
Paterson,	1853	Harry C. Shelby,	Roger A. Dunlap, *p. c.*	'03	'03	37	105	142	8	4	2	6	4	4	6	14	9	9	170
Perth Amboy,	1891	D. A. Lovegrin,	Theodore England, *p.*	'02	'02	15	22	37	5	4	0	4	0	0	4	4	0	6	30
Plainfield,	1879	Rowland D. Rice,	Charles L. Goodrich, *p. c.*	'84	'84	110	187	297	50	13	12	25	6	7	6	19	5	5	166
" *Swedish,*	1901	Henry Brandt,	Theodore England, *p.*	'02	'05	12	28	40	4	10	0	10	0	2	0	2	0	3	24
Richland,																			

‡ Robert S. Smith and Thomas Travis, *ass't pastors.*

CHURCHES	SUNDAY SCHOOL				BENEFICENCE										SALARIES, VALUES, ETC.				
Place	Superintendent		Members	Young People's Societies. Mem.	Foreign Missions	Education	Church Bldg.	Home Missions	Am. Miss. Association	Cong. S. S. and Pub. Soc.	Minister'l Aid	Other Charities	Total	Home Expenditure	Salary, etc.	Date Erection of Church	Value Church Property	Investment Funds	Amt. of Debt
Asbury Park,	Geo. A. Smock,	h	87	22	$52	$0	$50	$35	$16	$12	$0	$105	$270	$7,578	$	'98	*$30000	$0	$5,000
Bound Brook,	Ransom Lamb,	m	242	135	269	20	26	241	90	18	38	25	727	3,058	1,500	'76	*15,000	0	0
Cedar Grove,	William Bowden,		110	0	3	0	0	0	2	0	0	5	10	1,020	750	'91	*4,000	0	0
Chatham,	Howard S. Heitkamp,		60	0	20	0	9	42	12	4	0	53	140	5,231	†1,200	1902	24,750	1,500	7,500
Chester,	Albert Amerman,		115	0	0	0	0	0	0	11	0	0	11	655	p700	'54	8,000	1,250	0
Closter,	Garret D. Eckerson,		35	22	25	0	5	0	0	9	0	20	59	1,244	†572	'80	5,000	0	0
Dover,	Otto Sektberg,					0	2	7	0	0	0	9	18	431	†a720	'96	5,000	0	600
East Orange, 1st,	M. P. Stevens,	h	506	35	746	7	130	542	214	0	37	516	2,192	6,113	†	'90	78,000	0	
„ Trinity,	Chas. G. Cole,		120	20	348	15	0	590	157	0	60	1,000	2,170	6,000	†2,400	'92	50,000	0	4,000
„ *Swedish*,	Geo. Lindstrom,		36	89	104	20	10	80	0	2	0	66	282	2,142	†900	'95	10,300	0	200
Egg Harbor,	H. M. Cressman,		95	18	0	0	5	5	0	0	0	0	10	1,350	†a600		600	600	0
Elizabeth,	Dea. W. J. Franklin,		104	20	8	0	24	9	0	25	0	20	86	1,335	†1,000	'66	8,000	0	0
Glen Ridge,	Chas. W. Williams,		202	70	1,128	99	0	798	586	10	60	790	3,471	9,151	†3,000	1902	65,000	0	20,000
Haworth,			50	12	4	4	0	4	4	4	0	25	45	126					
Hoboken,	R. Larsen,		25	0	0	0	0	0	0	5	0	100	105	700	†540	'90	11,000	0	0
Jersey City, 1st,	William D. Post,		760	165	108	0	32	105	31	0	0	840	1,116	7,860	†3,500	'90	280,000	0	0
„ Waverly,	Rev. H. A. M. Briggs,		350	90	0	15	15	0	0	0	8	250	288	7,000	†1,200	'72	40,000	0	12,000
Little Ferry,	Mrs. M. A. Schupp,		215	28	0	0	5	25	0	0	0	6	36	754	†a600	'99	4,100	0	840
Manasquan,	W. B. Oakerson,		40	0	0	0	0	0	0	0	0	0		1,708	960	1905	7,000	0	1,000
Montclair, 1st,	Rev. R. S. Smith,	m	489	99	2,350	200	300	3,300	900	155	277	10000	17,482	24,094	p7,000	'73	200,000	10,850	0
„ Upper,	Robert H. Dodd,	h	341	75	1,153	35	25	1,498	137	20	153	196	3,217	8,378	†3,000	1900	85,000	5,000	0
„ Watchung av.,	Frederick C. Clifton,		103	0	89	0	0	137	40	0	0	150	416	7,775	†2,100	1905	18,000	0	6,000
„ *Swedish*,	Mrs. Yugelborg Nelson,		30	106										1,617	†750	'99	8,500	0	1,220
Newark, 1st,	Arthur N. Clark,	h	329	71	135	14	20	269	30	19	45	75	607	4,020	†2,100	'91	65,000	12,900	0
„ Belleville av.,	J. D. Loomis,	h	314	60	592	0	58	178	63	0	38	125	1,054	5,185		'74	*45,000	0	3,146
„ Bethlehem,	Rev. J. W. Holloway,		25	30															
Nutley,	B. C. Brown, T. Clements,		43		56			125		10	10	55	256		†1,200		10,500		4,000
Orange,	Henry S. Waterman,	h	200	117	501	11	50	249	31	15	14	1,026	1,897	6,543	p2,400	'68	95,000	0	9,500
Park Ridge,																			
Passaic,	A. W. Hutchinson,		230	30	18	0	0	40	0	0	0	125	183	2,500	†1,560		8,000		4,000
Paterson,	Harris J. Westerhoff,		244	20	110	7	32	92	35	10	15	77	378	2,184	†1,200	'70	35,000	1,500	0
Perth Amboy,	L. F. Carlbon,		40	0	24	0	0	0	0	0	0	8	32	343					
Plainfield,	John M. Whiton,	h	213	48	614	116	90	948	448	23	34	631	2,904	3,797	p2,100	'82	30,000	300	0
„ *Swedish*,			0	20	70	0	0	14	0	0	0	9	93	1,043	a700	1902	4,000	300	600
Richland,																			

p, Free use of parsonage. a, Missionary aid to salary. † Both rent and aid. * No parsonage.

CHURCHES		CLERKS	MINISTERS			MEMBERS				ADMITTED			REMOVED				BAPT.		
City or Town	Org.	Name	Name	Ord.	C'd	Ma.	Fe.	To.	Ab.	C.	L.	To.	Di.	L.	Dc.	To.	Ad.	Inf.	Fam.
River Edge,	1899	Benj. G. Pratt,	Henry Lewis, *p.*	'96	'02	33	57	90	15	9	4	13	1	2	1	4	3	0	50
Trenton, St. Mark's,	1906	John H. Gaines,	Francis M. Horne, *p.*	'06	'06	14	15	29	0	1	0	1	1	0	0	1	1	0	18
Verona,	1896	E. E. Brooks,	John R. Pratt, *p.*	'02	'04	38	60	98	0	4	4	8	1	0	0	1	0	4	59
Vineland,	1871	Calvin Lane,	[J. H. Hunsberger, *Pres.*]	'74	'01	17	61	78	3	12	9	21	3	21	0	24	5	5	55
Warrenville,	1871	Dea. John Miller,	Geo. Bowers, *p. c.*	'72	'72	14	18	32	3	2	0	2	4	2	0	6	0	18	30
Westfield,	1880	W. Edgar Reeve,	James R. Danforth, *p.em.*	'68		90	184	274	25	7	12	19	3	1	0	4	0	7	150
			Henry H. Guernsey, *p. c.*	'05	'05														
Woodbridge,			[Wm. H. Jackson, *Refd.*]	'97	'01														
Weehawken, **Union Hill**,	1904																		

NAME OF STATE ORGANIZATION: THE CONGREGATIONAL ASSOCIATION OF NEW JERSEY.
NAME OF CHURCH ADDED: St. Mark's, Trenton.
CHURCHES: *Supplied by,* — Pastors by council, 17; pastors otherwise, 16; supplies, 4; vacant, 6. Total, 43.
MINISTERS: Pastors by council, 19; pastors otherwise, 18; supplying churches, 4. Total, 41.

MEMBERSHIP: No. of males, 2,885; No. of females, 5,273. Total, 8,158. Absent, 1,006. *Additions,* — on confession, 345; by letter, 246; Total, 591. *Removals,* — death, 90; dismission, 230; revision, 92. Total, 412.
BAPTISMS: Adults, 88; infants, 191.
FAMILIES: 4,764.
SUNDAY SCHOOLS: Members, 6,225.

NEW MEXICO.

NEW MEXICO CONGREGATIONAL ASSOCIATION: Organized 1884. OFFICERS: Rev. J. D. Kingsbury, Salt Lake City, Utah, moderator; Mrs. L. A. Collings, Albuquerque, statistical secretary and treasurer. SESSION OF 1907: April.

CHURCHES		CLERKS	MINISTERS			MEMBERS				ADMITTED			REMOVED				BAPT.		
City or Town	Org.	Name	Name	Ord.	C'd	Ma.	Fe.	To.	Ab.	C.	L.	To.	Di.	L.	Dc.	To.	Ad.	Inf.	Fam.
Albuquerque,	1880	Herman L. Snyder,	John W. Barron, *p.*	'88	'05	69	132	201	62	6	10	16	3	10	0	13	4	2	100
Gallup,	1895		Jos. Augustine Benton, *p.*	'01	'06	5	13	18	6	0	2	2	1	1	3	5			56
Los Ranchos de Atrisco,[a]	1894	Mrs. Anita Trujillo,	Jesús M. Moya, *p.*	'05	'98	21	25	46	10	0	0	0	0	0	0	0	0	2	22
San José, **Cubero**,	1897					2	2	4	0	0	0	0	0	0	1	1	0	0	2
White Oaks,	1893	Mrs. M. M. Rudisille,				2	9	11	3	0	0	0	0	0	26	26	0	0	6

[a] Albuquerque.

NAME OF STATE ORGANIZATION: NEW MEXICO CONGREGATIONAL ASSOCIATION.
CHURCHES: *Supplied by,* — Pastors by council, 0; Pastors otherwise, 3; vacant, 2. Total, 5.
MINISTERS: Pastors by council, 0; pastors otherwise, 3. Total, 3. Without charge, 2. Total number of ministers, 5.

MEMBERSHIP: No. of males, 99; No. of females, 181. Total, 280. Absent, 81. *Additions,* — on confession, 6; by letter, 12. Total, 18. *Removals,* — death, 4; dismission, 11; revision, 30. Total, 45.
BAPTISMS: Adults, 4; infants, 4.
FAMILIES: 186.
SUNDAY SCHOOLS: Members, 281.

CHURCHES	SUNDAY SCHOOL		Y.P.S.	BENEFICENCE									Home Exp.	SALARIES, VALUES, ETC.				
Place	Superintendent	Mem.	Mem.	Foreign Miss.	Ed'n	Ch. Bdg	Home Miss.	A.M. A.	S. S.	Min. Aid	Other	Total		Salary, etc.	Ch. Erec.	Value of Ch. Prop.	Inv. Funds	Amt. of Debt
River Edge,	J. D. Holdrum,	115	68	$18	$6	$6	$26	$20	$7	$19	$50	$152	$1,111	†$600	'97	$6,000	$1,759	$0
Trenton, St. M.,	Mary A. Smith,	36	32													*1,000	0	400
Verona,	C. H. Huntsman.	130	25	0	0	0	0	0	0	0	85	85	1,550	†1,000	'94	10,000	0	6,800
Vineland,	John H. Winslow,			5	0	2	2	1	0	2	10	22	600					
Warrenville,	Theodore Quick,	41	0	0	0	0	0	0	0	0	17	17		p150	'71		0	
Westfield,	F. S. Taggart,	150	35	938	69	399	474	416	87	114	405	2,902	6,943	†3,000	'82	25,000	0	0
Woodbridge,																		0
Weehawken,																		

p, Free use of parsonage. † Both rent and aid. * No parsonage.

YOUNG PEOPLE'S SOCIETIES: Societies, 28; members, 1,662.
CONTRIBUTIONS: No. of churches contributing, 35. Foreign Missions, $9,488; Education, $638; Church Building, $1,290; Home Missions, $9,810; American Missionary Association, $3,233; Sunday Schools, $446; Ministerial Aid, $924; Other, $16,874. Total, $42,733.

HOME EXPENSES: No. of churches reporting, 35; amount, $141,147.
INCREASE: Churches, 1; Members, 216; Sunday School members, 467; Benevolence, $1,559; Value of Property, $53,150.
DECREASE: Home Expense, $9,597; Amount of Debt, $14,265.

For Fifth-Year Statistics see General Summaries.

CHURCHES	SUNDAY SCHOOL		Y.P.S.	BENEFICENCE									Home Exp.	SALARIES, VALUES, ETC.				
Place	Superintendent	Mem.	Mem.	Foreign Miss.	Ed'n	Ch. Bdg	Home Miss.	A.M. A.	S. S.	Min. Aid	Other	Total		Salary, etc.	Ch. Erec.	Value of Ch. Prop.	Inv. Funds	Amt. of Debt
Albuquerque,	Harry S. Lithgow,	200	30	$5	$2	$0	$4	$5	$0	$0	$249	$265	$7,220	$1,800	'93	*$15000	$0	$1,175
Gallup,	John C. Spears,	36		5		2	18		5		2	32	454	a700	'96	*2,500	0	0
Los Ranchos de A.	Rev. Jesús M. Moya,	45	0	0	0	4	21	0	0	0		25	44	pa550	'93	1,300	0	0
San José,															'99	*150	0	0
White Oaks,	Frank J. Sager,														'90	*2,000	0	0

p, Free use of parsonage. a, Missionary aid to salary. * No parsonage.

YOUNG PEOPLE'S SOCIETIES: Societies, 1; members, 30.
CONTRIBUTIONS: No. of churches contributing, 3. Foreign Missions, $10; Education, $2; Church Building, $6; Home Missions, $43; American Missionary Association, $5; Sunday Schools, $5; Other, $251. Total, $322.

HOME EXPENSES: No. of churches reporting, 3; amount, $7,718.
INCREASE: Benevolence, $160; Home Expense, $5,157; Amount of Debt, $1,175.
DECREASE: Members, 27; Sunday School members, 33.

For Fifth-Year Statistics see General Summaries.

NEW YORK.

THE CONGREGATIONAL ASSOCIATION OF: Organized May 21, 1834. OFFICERS: Rev. Lewis T. Reed, moderator; Rev. James Deane, Herkimer, statistical secretary; Rev. William F. Ireland, Gasport, treasurer. SESSION OF 1907: Saratoga Springs, May 21–23.

CHURCHES		CLERKS	MINISTERS			MEMBERS				ADMITTED			REMOVED				BAPT.		
City or Town	Org.	Name	Name	Ord.	C'd	Ma.	Fe.	To.	Ab.	C.	L.	To.	Di.	L.	Dc.	To.	Ad.	Inf.	Fam.
Albany,	1850	Dea. Harlan P. French,	Charles S. Hager, *p. c.*	'02	'05	106	201	307	72	5	14	19	6	10	0	16	2	5	205
Altmar,	1852	Miss Marcia B. Jones,				7	13	20	6	0	0	0	0	0	0	0			20
Angola,	1863	H. H. Bundy,	Gordon E. Henshaw, *p.*	'85	'03	15	74	89	14	0	0	0	2	2	0	4	0	2	70
Antwerp,	1819	Morgan Augsbury,	Duncan MacGregor, *p.*	'72	'89	36	135	171	25	7	6	13	5	5	0	10	1	5	160
Aquebogue,	1750	George B. Terry,	Richard Knowles, *p.*	'02	'05	65	94	159	12	1	0	1	3	2	0	5	0	0	60
Arcade,	1813	Mrs. M. T. Hitchcock,	Thomas A. Stubbins, *p.*	'99	'06	13	42	55	11	1	5	6	3	0	0	3	1	0	65
Ashville,	1820	Eben L. Kelso,	[Geo. Culbertson, *U. B.*]		'06	13	31	44	4	0	0	0	2	1	0	3	0	0	40
Baiting Hollow,	1791	H. R. Talmage,	Frank Voorhees, *p.*	'86	'00	42	74	116	30	2	3	5	4	2	0	6	0	2	45
Bangor,	1826	W. M. Hinman,	Lewis T. Hughes, *p.*	'89	'02	25	100	125	15	4	0	4	3	2	0	5	4	0	200
Barryville,	1835	Herman J. Rixton,	Ralph W. Allen, *p.*	'03	'03	10	38	48	20	1	1	2	1	1	0	2	0	0	30
Bay Shore,	1860	D. E. Hubbard,	Edward P. Armstrong, *p.*	'81	'99	80	101	181	26	0	2	2	3	6	0	9	0	6	203
Berkshire,	1832	Stephen L. Ball,	I. Newton Steelman, *p.*	'85	'05	58	118	176	10	6	8	14	3	7	0	10	3	0	70
Bethany, **Marcy,**	1848	Henry Evans,				6	15	21		0	0	0	0	0	0	0	0	0	15
Bethel, **Alder Creek,**	1842	W. T. Williams,				10	30	40	2	0	0	0	2	1	0	3	0	0	20
Binghamton, 1st,	1836	Philip Henri Bigler,	Nathan E. Fuller, *p.*	'89	'05	200	481	681	72	4	14	18	7	14	25	46	2	1	300
" Plymouth,	1890	Dea. J. W. Cary,	Edward G. Heal, *p.*	'94	'06	65	149	214	21	4	7	11	1	10	0	11	4	0	100
" East,	1905	George E. Olendorf,	Clinton J. Taft, *p.*	'05	'05	57	103	160	11	26	23	49	0	5	0	5	16	3	90
Black Creek,	1822	Mrs. Myrta M. Case,	Edward Roberts, *p.*	'86	'02	12	31	43	7	0	0	0	0	0	0	0	0	0	40
Blooming Grove,	1758	Walter H. Brewster,	Warren Hathaway, *p.*	'54	'66	75	90	165	20	0	1	1	4	2	0	6	0	2	90
Brandon, **Skerry,**	1891	Mrs. R. A. Conery,	Lewis T. Hughes, *p.*	'89	'02	7	19	26	4	0	3	3	0	1	0	1	0	13	21
Briarcliff Manor,	1896	William H. Coleman,	Alexander MacColl, *p. c.*	'97	'97	61	100	161	35	8	19	27	1	14	0	15	6	10	110
Bridgewater,	1798	William H. Brown,	Nathan S. Aller, *p.*	'95	'04	38	80	118	29	0	4	4	3	1	0	4	0	0	50
Bristol, **E. Bloomfield,**	1799	H. W. Sears,	Hosmer McKoon, *p.*	'05	'06	21	45	66	10	2	1	3	1	2	0	3	1	1	50
‡ Brooklyn, Ch. of Pilgrims,	1844	Edward H. Mays,	Harry P. Dewey, *p. c.*	'87	'00	342	702	1044											
" Plymouth,	1847	Horatio C. King,	Newell Dwight Hillis, *p.*	'87	'98	768	1,388	2156	175	27	38	65	24	43	0	67		24	1000
" Clinton av.,	1847	C. Clark Howard,	Nehemiah Boynton, *p.*			265	715	980	85	36	34	70	20	28	6	54		33	
" South,	1851	Raymond D. Van Name,	Albert J. Lyman, *p. c.*	'70	'74	388	821	1209	70	38	9	47	19	28	17	64	5	14	400
" Central,	1854	D. C. Tiebout,	S. Parkes Cadman, *p. c.*	'95	'01	821	1,432	2253		94	70	164	31	40	3	74	29	31	1000
" Puritan,	1864	Henry C. Goll,	Livingston L. Taylor, *p. c.*	'87	'01	135	327	462	37	26	14	40	5	14	9	28	5	6	320
" Parkville,	1866	Henry Schenk,	Hezekiah L. Pyle, *p. c.*	'97	'05	54	135	189	3	40	23	63	2	6	0	8	6	6	200
" Park,	1868	John Edwin Wallace,	Marcus B. Taylor, *p.*	'75	'97	83	188	271	10	13	10	23	2	8	0	10	1	4	500
" Rockaway av.,	1868	August E. Parr,				7	9	16		1	0	1	0	2	0	2	0	5	
" ‡Nazarene,	1873					21	37	58											
" Tompkins av.,	1875	Edwin A. Fitch,	N. McGee Waters, *p. c.*	'95	'03	1,000	1,800	2757		96	88	184	31	44	6	81	25	57	900
" Lewis av.,	1877	Henry Van Deusen,	Robert J. Kent, *p. c.*	'81	'88	322	718	1040	2	32	30	62	7	44	27	78	14	13	700
" Canarsie,	1880	Mrs. Catherine Johnson,				10	14	24		0	0	0	0	0	0	0		6	25

‡ Last report.

CHURCHES	SUNDAY SCHOOL			BENEFICENCE										SALARIES, VALUES, ETC.				
Place	Superintendent	Members	Young People's Societies, Mem.	Foreign Missions	Education	Church Bldg.	Home Missions	Am. Miss. Association	Cong. S. S. and Pub. Soc.	Minister'l Aid	Other Charities	Total	Home Expenditure	Salary, etc.	Date Erection of Church	Value Church Property	Investment Funds	Amt. of Debt
Albany,	Samuel Evison,	157	35	$461	$17	$21	$288	$49	$16	$0	$242	$1,094	$4,539	$1,800	'69	$45,000	$0	$1,750
Altmar,	J. A. Ellis,	25	0	0	0	0	0	0	0	0	0	0			'86	*1,350	250	0
Angola,	Rev. G. E. Henshaw, h	175	30	28	5	5	10	10	7	4	6	75	1,100	p820	'65	10,000	0	0
Antwerp,	Cassius Marsh,	131	50	35	0	0	91	7	5	4	79	221	1,350		'73	35,000	1,500	0
Aquebogue,	George B. Terry, h	136	74	74	17	22	150	7	11	9	85	375	1,784	700	'62	10,000	1,000	0
Arcade,	Frank K. Mason, h	120	55	34	0	0	5	10	0	0	66	115	1,065	700	'77	6,000	0	0
Ashville,	John Armsdon,	55		4	0	0	0	0	3	0	0	7	225	260	'89	1,550	0	0
Baiting Hollow,	E. F. Terry,	80	45	86	6	2	100	12	10	4	69	289	951	p700	'40	3,500	0	0
Bangor,	Mrs. L. T. Hughes,	70	20	28	0	11	28	0	3	0	14	84	800	p675	'42	4,500	0	0
Barryville,	S. St. John Gardner,	50	30	20	0	5	0	0	0	0	0	25	320	a200	1902	3,500	250	0
Bay Shore,	Rev. E. P. Armstrong, h	357	0	5	0	207	16	10	11	0	16	265	1,790	p1,200	'91	25,000	0	4,100
Berkshire,	Arthur E. Smith, h	170	40	130	0	6	30	72	7	8	0	253	1,200	800	'89	10,000	0	0
Bethany,	R. Price Jones,	30	0	0	0	0	0	0	0	0	0	0						
Bethel,	W. T. Williams,	25		0	0	0	0	0	0	0	0	0	300		'39	1,500	0	0
Binghamton, 1st,	C. Frederick Hess,	275	37	835	136	36	786	73	54	36	242	2,198	9,246	3,000	'69	110,000	4,500	4,750
,, Plym.,	Rev. Edward G. Heal,	140	41	5	0	0	5	0	0	6	30	40	1,537	800	'95	10,000	0	900
,, East,	George E. Olendorf,	177	78	66	0	17	16	0	5	12	20	136	3,130	800	1905	8,000	0	4,200
Black Creek,	Lynn Wixson,	50		0	0	0	6	0	0	0	0	6	475	325	'99	4,500	0	0
Blooming Grove,	Marcus Sears, hm	129		106	0	0	98	0	0	0	0	204	1,400	1,200	'23	12,000	1,000	0
Brandon,	Mrs. R. A. Conery,	42		0	0	0	3	0	0	0	0	3	108	100	'91	1,700	0	0
Briarcliff Manor,	Arthur J. Derbyshire, 2m	145	45	208	0	26	183	161	14	0	76	668	9,835	3,500	'96	60,000	20,000	0
Bridgewater,	Jay B. Rogers,	125	30	84	0	0	47	12	8	0	65	216	1,011	600	'35	6,000	1,250	0
Bristol,	J. H. Cameron,	30		0	0	5	0	0	4	0	0	9	600	500	'12	3,000	0	0
Brooklyn, Pil.,														8,000	'49	175,000	50,000	0
,, Plymouth,	George W. Bardwell, m	887	0												'55	200,000	0	11,000
,, Clinton av.,	Arthur S. Beale, m	900		2,104	0	710	1,919	1043	66	124	1,140	7,106	16,226			150,000	52,000	0
,, South,	Rev. F. Boyd Edwards, m	962	100	481	0	436	173	391	65	0	2,013	3,559	16,400					
,, Central,	H. B. Brush, hm	1803		2,520	0	270	3,191	565	0	0	52454	59,000	29,879	10,000	'72	250,000	3,000	0
,, Puritan,	George H. Pfeiffer,	549		310	46	25	303	164	34	30	490	1,402	9,100	3,000	'71	125,000	0	20,000
,, Parkville,	J. William Wells,	350	89	19	3	12	22	8	2	0	20	86	3,416	1,500	'99	*10,000	0	900
,, Park,	Heman P. Smith,	316	57	95	0	122	57	184	31	0	599	1,088	7,810	2,000	1905	100,000	0	50,000
,, Rockaway av.	F. J. Parr,	62		0	0	0	0	0	0	0	0	0	390		'68	4,000		800
,, Nazarene,													46,959	8,000	'89	200,000	0	0
,, Tompkins av.,	Edwin Fairley, hm	2602											19,006	5,000	'94	*125000		5,000
,, Lewis av.,	Rev. Herbert G. Crocker, h	736	50	840	16	304	1,475	404	63	76	1,175	4,353	100		'88	*3,000	0	0
,, Canarsie,	Henry Garretson,	45	0	0	0	0	0	0	0	0	0	0						

p, Parsonage rent as part of salary. a, Missionary aid to salary. * No parsonage.

CHURCHES		CLERKS	MINISTERS			MEMBERS				ADMITTED			REMOVED				BAPT.		
City or Town	Org.	Name	Name	Ord.	C'd	Ma.	Fe.	To.	Ab.	C.	L.	To.	Di.	L.	Dc.	To.	Ad.	Inf.	Fam.
Brooklyn, *Swed.*, Evan.,	1883	John Westberg,	Carl G. Ellstrom, *p.*	'98	'00	119	359	478	25	60	5	65	4	50	8	62	0	30	100
,, Beecher Mem'l,	1888	Andrew McNair,	Chas. J. Allen, *p. c.*	'92	'01	126	295	421	0	43	9	52	2	11	0	13	7	33	500
,, Bushwick av.,	1891	Alexander L. Law,	[John Lewis Clark, *Pres.*]	'89	'06	201	387	588	40	75	51	126	2	28	0	30	6	9	500
,, Bethesda,	1897	Stiles A. Wood,	George W. Humphreys,		'06	231	485	716	75	62	3	65	4	26	5	35	4	53	800
,, Immanuel,	1897	J. M. Dobbs,				136	243	379	20	25	10	35	2	36	0	38	6	3	300
,, ‡Hispano-American,	1898					15	30	45											
,, Flatbush,	1899	Herbert C. Keith,	Lewis T. Reed, *p.*	'99	'07	116	168	284	22	6	7	13	1	25	2	28	0	5	517
,, United,	1901	C. C. Tanner,	Luther R. Dyott, *p. c.*	'87	'01	168	403	571	11	45	14	59	4	4	0	8	12	10	700
,, *Swed.*,Cong.Tabernacle,	'01	Oscar L. Gustafson,	N. J. Wessell, *p.*	'04	'03	16	35	51	0	9	4	13	1	2	2	5	0	0	50
,, Ocean Ave.,	1903	S. M. Denham,	Louis Harold Johnston, *p.c.*	'05	'03	25	39	64	31	2	0	2	0	2	0	2	0	7	30
,, ‡*Ital.*Ev.Ch.of Redeem'r	'03					32	18	50											
,, Borough park,	1903	R. Elliott Darling,	Albert G. Mohr, *p.*	'02	'05	21	41	62	7	1	5	6	0	3	0	3	0	9	130
,, *Ger.* Cong'l Lutheran,	1904	John Burckhardt,	William H. Sawall, *p. c.*	'01	'01	17	22	39	12	4	0	4	0	0	8	8	14	25	91
Brooklyn Hills, Pilgrim,	1893	David McElveen,	Thomas Williams, *p. c.*	'92	'97	59	112	171	20	16	19	35	1	4	0	5	6	10	150
Brookton,	1868	Mrs. Edward Lounsbury,	[Geo. W. Roesch, *Stud.*]		'06	19	30	49	5	0	1	1	0	0	0	0	0	0	40
Buffalo, 1st,	1880	Frederick A. Mohr,	Frank S. Fitch, *p. c.*	'73	'83	228	388	616	38	27	11	38	4	16	58	78	8	8	300
,, Pilgrim,	1886	Harry A. Bliss,	Albert L. Grein, *p. c.*	'94	'98	57	117	174	19	7	5	12	1	6	1	8	1	4	125
,, Niagara sq.,	1890	Wm. A. Brack,	[Ethan Curtis, *sup.*]	'68	'06	61	138	199	38	0	2	2	2	22	0	24	0	0	500
,, Fitch Memorial,	1894																		
Burr's Mills,	1817	W. H. Sawyer,[a]	Ernest W. Altvater, *p.*	'06	'06	11	23	34	2	0	2	2	0	0	0	0	0	0	43
Busti,	1877	A. G. J. Forsander,	Oscar Fredrik Koch, *p.*	'00	'06	16	24	40	3	2	0	2	1	0	6	7	0	5	40
Cambria,[b]	1817	Mrs. Arthur L. Gould,	Francis T. Hoover, *p.*	'65	'03	56	75	131	47	0	0	0	0	1	0	1	0	0	70
Cambridge,	1883	Miss Alice M. Robertson,	George F. Prentiss, *p.*	'87	'06	20	50	70	13	1	2	3	0	0	0	0	1	0	30
Camden,	1798	Robert Allan,	E. H. Myers, *p.*	'05	'05	53	153	206	67	10	3	13	3	8	0	11	7	4	150
Canaan Four Corners,	1780	Mrs. E. P. Patrick,				16	64	80	27	0	0	0	1	0	0	1	0	1	100
Canandaigua,	1799	Edward O. Smith,				117	320	437	62	24	7	31	9	6	13	28	14	4	300
Candor,	1808	E. Jerome Woodford,				59	133	192	24	4	4	8	6	4	0	10	6	0	135
‡Carthage,	1835	J. A. Waters,	Harry A. Lawrence, *p.*	'92	'04	61	135	196											
Center Lisle,	1830	J. Wilson Livermore,	Lewis E. Lewis, *p.*	'97	'05	5	20	25	12	0	0	0	0	0	0	0	0	0	25
Chenango Forks,	1821	James H. Trafford,	[W. H. Seyfert, *Evan, Lic.*]		'06	12	57	69	13	3	2	5	1	4	0	5	2	0	60
Churchville,	1852	A. D. Stone,	John L.Shiveley, *p.*	'04	'06	59	130	189	21	12	2	14	3	1	0	4	12	2	73
Clayton,	1891	Floyd H. Roof,	Bouck White, *p.*	'04	'04	39	73	112	14	27	4	31	1	0	0	1	12	0	34
Clayville, Pilgrim,	1856	Miss M. Calista Pierce,	Thomas W. Spanswick, *p.*	'74	'06	14	46	60	15	12	7	19	0	7	1	8	4	8	40
Columbus,	1806	Miss Minnie E. Barrows,				10	25	35	19	3	0	3	0	3	0	3	3	0	40
‡Copenhagen,	1868	Mrs. W. W. Searl,	Geo. H. Smith, *p.*	'82	'04	29	88	117											
Corning,	1890	George Fish,	Paul R. Allen, *p.*	'02	'04	140	190	330	43	8	8	16	2	15	0	17	5	10	
Cortland,	1881	F. J. Potter,	Henry E. Gurney, *p.*	'89	'04	144	370	514		13	16	29	6	12	0	18	8	0	270
Coventryville,	1809	Alanson B. Minor,				34	39	73		4	0	4	0	2	0	2	4	0	40
Crown Point, 1st,	1804	Dea. Samuel Buck,	Montie J. B. Fuller, *p.*	'02	'05	21	72	93	5	2	0	2	2	0	0	2	2	3	100
,, 2d, **Ironville,**	1846	Hiram T. Sisson, *Act'g,*				4	11	15	3	0	0	0	0	0	0	0			20

‡ Last reports.

[a] **Watertown, R. F. D.**

[b] **Lockport, R. F. D.**

CHURCHES	SUNDAY SCHOOL			Y.P.S.	BENEFICENCE									Home Exp.	SALARIES, VALUES, ETC.				
Place	Superintendent		Mem.	Mem.	Foreign Miss.	Ed'n	Ch. Bdg	Home Miss.	A.M. A.	S. S.	Min. Aid	Other	Total		Salary, etc.	Ch. Erec.	Value of Ch. Prop.	Inv. Funds	Amt. of Debt
Brooklyn, *Swed.*,	F. Teden,	m	302	0	$0	$0	$112	$50	$0	$0	$0	$1000	$1,162	$6,000	a$1320	'93	*$37000	$0	$9,000
,, Beecher M'l,	Rev. Charles J. Allen,		590	80											1,600	'88	*30,000		
,, Bushwick av.	William Schell,		527	214	70	0	10	0	0	0	0	187	267	6,621	1,800	'95	*75,000	0	0
,, Bethesda,																			
,, Immanuel,	John F. Hill,		304	32	45	0	0	60	0	0	0	50	155	5,439		'98	*40,000	0	10,000
,, Hispano-Am.,																			
,, Flatbush,	James C. Doty, jr.,		452	0	177	0	45	120	63	25	64	330	824	7,214	3,000	1900	*43,000	0	800
,, United,	Rev. F. Marsland,		412	90	0	0	0	0	0	0	0	1,095	1,095	8,044	p3,300		*80,000	0	0
,, *Sw.* Cong. T.,	C. A. Lundquist,	m	187	25	0	0	0	15	0	0	0	62	77	2,580	a420	1905	18,000	700	8,200
,, Ocean Ave.,	Rev. L. H. Johnston,		70	0	16	0	10	10	6	3	0	60	105	1,500	900		11,000	0	6,500
,, *Ital.* Evan.,																			
,, Borough pk.,	Rev. Albert G. Mohr,		175	62	5	0	0	9	0	5	0	30	49	1,531	a750	1905	*8,500	0	800
,, *Ger.* Cong'l,	Rev. W. H. Sawall,	hm	149	7	0	0	0	44	0	0	0	0	44	1,231	a400		7,000		4,800
Brooklyn Hills,	Thomas Paine,	h	366	45	10	0	25	10	0	5	0	3	53	4,115	1,000	1906	*19,000	0	2,500
Brookton,	Jerome T. Miller,		50	18	5	0	0	5	0	0	0	10	20	309	300	'67	*2,000	0	0
Buffalo, 1st,	William H. Crosby,	m	819	110	2,314	23	169	896	232	20	26	2,162	5,842	7,949	3,600	'89	55,000	0	0
,, Pilgrim,	Albert M. Wilson,		140	50	64	0	24	26	8	2	9	80	213	3,065	1,200	'90	*25,000	300	0
,, Niagara sq.,	George L. Hartford,		143	50	0	0	0	40		0	0	48	88	5,813		'45	50,000	12,000	0
,, Fitch Mem'l,																			
Burr's Mills,	F. L. Sawyer,		100	11	5	0	0	5	0	0	0	0	10	378	600	'34	3,500	2,833	0
Busti,	A. G. Anderson,		25	0	3	0	0	0	0	0	0	18	21	250	200	'78	2,000	0	0
Cambria,	Harry C. Flack,		87	20	8	0	0	12	0	0	0	9	29	675	500	'35	4,500	880	0
Cambridge,	George L. Sherman,		28	25	0	0	0	0	0	0	0	0	0	766	600	'83	*8,000	0	0
Camden,	Rev. E. H. Myers,		139	50	38	0	0	141	0	10	0	0	189	1,622	1,000	'67	18,000	2,100	600
Canaan,	Mrs. C. P. B. Williams,	h	110	83	40	0	0	24	6	11	5	16	102	749	600	'29	6,000	0	0
Canandaigua,	Charles C. Sackett,		250	20	521	25	47	871	250	81	55	153	2,003	8,841	2,000	'12	45,000	1,500	0
Candor,	W. A. Holdridge,		117	92	9	8	9	0	6	4	7	188	231	1,200	800	'67	15,000	3,150	0
Carthage,																			
Centre Lisle,	DeWitt Dickinson,		25	0	0	0	0	4	0	0	0	2	6	255	a250	'54	1,600	0	0
Chenango F'ks,	E. B. Whitney,		87	0	0	0	0	15	0	0	0	0	15	606	500	'76	4,500	0	0
Churchville,	Geo. Ellsworth Savage,		148	68	29	5	39	26	18	5	0	81	203	1,350	1,050	'52	8,500	1,000	0
Clayton,	George Crandall,		70	40	0	0	0	0	0	0	0	0	0	3,000	600	'92	*11,000	1,000	1,800
Clayville,	Charles Hoffman,		106	25	11	0	0	16	0	6	0	10	43	921	a650	'62	3,000	0	0
Columbus,	[No school for months.]				0	0	0	0	0	0	0	0	0	160	160	'06	2,500	1,100	0
Copenhagen,																			
Corning,	Charles B. Wing,	h	390	90	10	0	8	21	4	0	0	0	43	2,275	1,200	'96	35,000	0	8,900
Cortland,	Dr. C. H. Jones,	h	533	61	243	19	4	100	36	5	59	61	527	3,948	1,800	'81	30,000	0	0
Coventryville,	R. P. Bulkeley,	h	85		13	0	0	7	0	6	0	0	26	428	350	'07	1,800	1,000	0
Crown Point, 1st,	Rev. M. J. B. Fuller,		72	0	29	3	0	10	19	4	0	13	78	1,045	p800	'34	15,000	2,200	0
,, ,, 2d,	Dea. L. R. Dudley,		30		0	0	0	20	0	0	0	0	20			'43	3,000	0	0

p, Parsonage rent as part of salary. a, Missionary aid to salary. * No parsonage.

CHURCHES		CLERKS	MINISTERS			MEMBERS				ADMITTED			REMOVED				BAPT.		
City or Town	Org.	Name	Name	Ord.	C'd	Ma.	Fe.	To.	Ab.	C.	L.	To.	Di.	L.	Dc.	To.	Ad.	Inf.	Fam.
Danby,	1807	Levi H. Hollister,	B. Frank Tobey, *p.*	'88	'94	39	81	120	18	18	0	18	0	1	1	2	18	0	80
Deansboro',	1853	Miss Laura H. Young,	[H. H. Schermerhorn, *Lic.*]		'06	30	84	114	20	0	1	1	2	3	0	5	0	0	70
Deer River,	1826	Mrs. C. E. Dunaway,	James H. Keeling, *p.*	'93	'07	13	30	43	18	0	0	0	1	1	0	2	0	0	90
Denmark,	1896	Alson Cook,				11	19	30	0	2	0	2	0	0	0	0	1	0	60
De Peyster,	1858	F. D. Rickett,				15	30	45	5	0	0	0	0	0	0	0			40
De Ruyter,	1896	Miss Josephine Mitchell,	Franklin G. Webster, *p.*	'86	'03	18	43	61	7	11	3	14	1	0	0	1	10	0	58
Dunton, **Jamaica,**	1894	J. E. Harrison,	James G. Roberts, *p.*	'58	'01	28	45	73	3	6	3	9	0	0	0	0	0	14	50
East Ashford, **W. Valley,**	1854	Dea. J. S. Aldrich,				11	15	26	4	2	0	2	1	1	0	2	2	0	25
East Buffalo,	1892																		
East Pharsalia,	1850	[No services for years],																	
East Rockaway, Bethany,	1885	W. A. Simons,	Chas. W. Hardendorf, *p. c.*	'90	'04	18	51	69	15	0	1	1	1	1	0	2	1	12	50
Eaton,	1831	H. E. Eaton,				32	56	88	28	1	0	1	5	1	0	6	0	0	30
Elbridge,	1800	W. C. Ranney,	John Kincaid, *p.*	'93	'01	42	106	148	25	9	0	9	3	3	0	6	6	0	
Eldred,	1799	Dea. Isaac Sergeant,	Ralph W. Allen, *p.*	'03	'03	37	55	92	13	13	0	13	0	0	0	0	8	0	29
Elizabethtown,	1821	Fred R. Klein,	Jabez Backus, *p.*	'81	'05	30	76	106	17	8	2	10	1	0	0	1	6	1	50
Ellington,	1852	C. H. Rice,	Levi Rees, *p.*	'83	'05	28	76	104	8	2	1	3	1	0	0	1	0	0	35
Elmira, St. Luke's,	1890	Mrs. Maude E. Hobbs,	Edgar P. Salmon, *p. c.*	'06	'06	55	106	161	17	8	13	21	1	4	0	5	8	3	115
Evans,	1818	Miss M. Catlin, **Derby P.O.**				16	35	51	5	0	0	0	0	0	0	0			70
Fairport,	1824	W. B. Saleno,	David J. Torrens, *p.*	'97	'05	73	162	235	44	38	7	45	2	5	0	7	27	7	140
Fairview, **Farmersville Sta.,**	'68	Mrs. Francis H. Davies,	William T. Holmes, *p.*	'03	'05	13	23	36	7	0	0	0	0	1	0	1	0	1	45
Farmingville, **Holtsville,**	1858	F. I. Terry,	Charles Brown, *p.*	'77	'01	6	9	15	5	1	0	1	0	1	0	1	0	0	10
Floyd,	1839	C. H. Evans, **Stittville,**				13	22	35	5	0	0	0	0	0	0	0			23
‡Flushing,	1851					75	153	228											
,, Broadway,	1904	Miss Lois M. Day,	Henry J. Condit, *p.*	'98	'06	9	28	37	5	6	4	10	0	0	0	0	2	7	55
Franklin,	1793	Dea. Gilbert Mann,	Wilson A. Eisenhart, *p.*	'96	'04	104	159	263	49	4	11	15	8	7	0	15	2	4	140
Friendship,	1835	M. J. Witler, **Belmont P.O.**	Samuel M. Johnson, jr., *p.*	'02	'05	30	71	101	12	1	4	5	4	1	0	5	1	0	70
Gaines, **Albion, R. F. D.,**	1864	Tracy A. Fish,	Chas. H. Burroughs, *p.*	'92	'06	20	65	85	15	0	2	2	2	0	0	2	0	0	90
Gainesville,	1835	Mrs. Alma M. Bristol,	Edmund F. Blackmer, *p.*	'95	'06	10	37	47	9	0	0	0	1	0	0	1	0	0	50
Gasport,	1817	William Bugbee,	William F. Ireland, *p.*	'95	'05	38	60	98	1	4	2	6	0	2	0	2	4	0	100
Glen Spey,	1894	Miss Fannie L. Steele,	[Robert L. Smith, *sup.*]		'07	4	17	21	3	0	0	0	0	0	0	0			40
Gloversville,	1852	Charles J. Fox,	Edward Russell Evans, *p.*	'99	'04	137	348	485	80	3	5	8	7	9	37	53	2	6	300
Grand Island,	1892	Frank Huling,	Frederick W. Luxford, *p.*	'79	'06	21	36	57	4	1	2	3	1	1	0	2	0	5	37
Granville,	1875	Richard G. Morris,				134	185	319		4	26	30	8	16	19	43	0	15	200
Greene,	1811	George W. Sanderson,				46	133	179		15	7	22	2	4	0	6	12	2	120
Groton,	1849	Mrs. Mabel MacN. Moll,	Elmer E. Smiley, *p.*	'91	'04	44	130	174		8	0	8	2	5	0	7	3	0	160
Groton City,	1896	Mrs. Emma L. Marsh,[a]				16	37	53	1	1	2	3	1	3	0	4	1	0	45
Hamilton,	1828	Otis S. Campbell,	Frederick W. Raymond, *p. c.*	'02	'03	46	133	179	47	4	5	9	4	6	1	11	2	0	100
Henrietta,	1816	Mrs. Mary E. Calkins,				11	40	51	5	1	0	1	2	1	0	3	1	0	50
Holland Patent,	1842	John E. Jones,	Richard Hughes, *p.*	'88	'02	21	34	55		1	4	5	0	2	1	3	0	0	34
Homer,	1801	E. H. Hastings,	E. W Huelster,	'89	'06	182	303	485		10	11	21	8	12	0	20	1	4	200

‡ Last report.

[a] Cortland, R. D. 6.

CHURCHES	SUNDAY SCHOOL			Y.P.S.	BENEFICENCE									Home Exp.	SALARIES, VALUES, ETC.				
Place	Superintendent		Mem.	Mem.	Foreign Miss.	Ed'n	Ch. Bdg	Home Miss.	A.M. A.	S.S.	Min. Aid	Other	Total		Salary, etc.	Ch. Erec.	Value of Ch. Prop.	Inv. Funds	Amt. of Debt
Danby,	Edward E. Swartout,		80	30	$0	$0	$0	$10	$5	$0	$13	$0	$28	$625	†$500	'18	$4,500	$0	$0
Deansboro',	Albert P. Wood,	h	137		27	0	0	16	0	0	0	0	43	1,000	700	'52	4,500	1,000	0
Deer River,	W. B. Hill,	h	77	52	16	0	0	16	5	3	0	0	40	390	325	'59	1,500	0	0
Denmark,	A. Edgar Dunham,	h	88	43	7	0	0	7	0	0	0	4	18	239	230	'49	5,000	0	0
De Peyster,	F. D. Rickett,		50	0	0	0	0	0	0	0	0	0	0			'40	4,400	0	0
De Ruyter,	Rev. F. G. Webster,		55	25	9	3	3	15	3	2	3	0	38	750	†525	'97	3,000	0	0
Dunton,	J. E. Harrison,		175		25	0	12	18	0	0	0	0	55	882	a750	1903	7,500	0	658
East Ashford,	Dea. J. S. Aldrich,		45		0	0	0	0	0	0	0	0	0	400		'54	2,000	0	0
East Buffalo,																			
East Pharsalia,	[No school.]				0	0	0	0	0	0	0	0	0			'38	1,500	0	0
East Rockaway,	William A. Simons,		124	43	10	0	10	12	7	12	0	30	81	1,077	a700	'79	8,000	0	1,400
Eaton,	Charles E. Morton,		50		0	0	0	0	0	0	0	0	0	800	650	'32	2,500	500	0
Elbridge,	J. Milo Clark,	h	150	65	25	2	2	39	9	11	0	6	94	1,300	p820	'28	7,200	3,750	0
Eldred,	Rev. A. E. Austin,		100	47	11	0	0	10	11	0	0	0	32	485	250	'35	4,500	0	0
Elizabethtown,	Richard L. Hand,		65		24	0	0	61	0	7	0	20	112	1,500					
Ellington,	Miss Bertha Turney,		80	24	0	0	0	12	12	0	0	20	44	700	a500	'52	3,000	0	0
Elmira,	R. V. Weaver,		175		0	0	0	0	0	0	0	35	35	1,700	a1,100	'98	5,000		550
Evans,	George N. Pierce,		57	25	0	0	0	0	0	0	0	0	0			'18	3,000	0	0
Fairport,	E. L. Dudley,	h	266	30	79	84	5	20	26	14	5	31	264	1,200	1,000	'69	15,500		300
Fairview,	Mrs. D. L. Hooper,		40		0	0	0	7	0	0	0	0	7	130	a125	1905	2,500	0	
Farmingville,	F. I. Terry,		25	0	0	0	0	0	0	0	0	0	0	100	80	'90	1,000	0	0
Floyd,	C. H. Evans,		40	0												'55	600	0	0
Flushing,																			
" Broadway,	J. Francis,	h	102	20	0	0	9	8	0	0	0	0	17	1,200	1,200	'44	3,500	0	0
Franklin,	Miss Mary E. Rogers,	h	166	40	135	9	7	88	22	22	13	20	316	1,650	1,000	'40	14,000	1,200	0
Friendship,	L. M. Waite,		86	9	10	9	10	32	12	9	6	35	123	1,310	p700	'96	7,000	0	450
Gaines,	E. A. Rowley,	h	130	65	32	7	9	43	0	9	6	5	111	900	650	'34	6,500	0	0
Gainesville,	Bert Hickey,		50	30	0	0	0	15	0	0	0	0	15	800	a450	'44	3,900	0	0
Gasport,	George Nieman,	h	184	50	36	0	12	26	43	10	0	26	153	1,180	650	'50	7,000	0	150
Glen Spey,	Robt. L. Smith,		75	0	0	0	0	0	0	0	0	0	0	240	100			0	0
Gloversville,	Frank Burton,	h	261	0	293	102	119	181	393	0	160	67	1,315	5,100	p2,300	'95	*62,000	7,500	0
Grand Island,	Miss Elenor Grehlinger,		40	0	0	0	0	38	0	0	0	0	38	857		'92	5,500	0	500
Granville,	Robert W. Roberts,		200	35	0	0	0	0	0	0	0	0	0			'85			
Greene,	E. L. McKenzie,	h	150	51	28	0	8	52	39	4	10	73	214	1,500	800	'20	10,000	0	0
Groton,	Prof. S. Wells Reed,		214	43	40	0	0	38	0	12	0	0	90	2,976	p1,500	'84	17,000	0	0
Groton City,	Henry R. Bliss,		70	45	5	2	2	33	3	3	3	20	71	218	150	'53	1,000	0	0
Hamilton,	Prof. E. W. Goodhue,		117	39	55	3	9	19	82	6	6	30	210	1,902	800	'53	8,000	0	0
Henrietta,	Miss Jennie B. Tompkins,		50	45	10	0	0	10	0	6	0	0	26	1,100	500	'67	7,500	0	550
Holland Patent,	William J. Jones,		30		5	0	0	5	0	0	0	70	80	450		'61	2,500	0	0
Homer,	Homer H. Jones,	h	358	35	271	0	43	295	34	12	13	198	866	3,600	1,400	'64	30,000	4,000	0

p, Parsonage rent as part of salary. a, Missionary aid to salary. † Both rent and aid. * No parsonage.

Churches		Clerks	Ministers			Members				Admitted			Removed			Bapt.			
City or Town	Org.	Name	Name	Ord.	C'd	Ma.	Fe.	To.	Ab.	C.	L.	To.	Di.	L.	Dc.	To.	Ad.	Inf.	Fam.
Honeoye,	1854	Richmond C. Beach,[a]	Arthur C. Dill, *p.*	'84	'06	67	128	195	41	13	11	24	2	7	0	9	11	16	123
Hopkinton,	1808	V. A. Chittenden,	Frederick Hassold, *p.*	'93	'05	12	38	50	20	3	4	7	1	1	4	6	0	2	60
Hornby,	1897	Miss C. M. Underwood,				15	28	43	10	0	1	1	1	0	0	1	0	0	20
Howells,	1782	Charles W. Cairns,	Herbert E. Kellington, *p.*	'00	'05	37	59	96	20	0	0	0	1	3	0	4	0	0	60
Irondequoit,	1903	Louis Dubelbeiss,				10	28	38	7	0	0	0	0	0	0	0			40
Ithaca,	1874	L. E. Patterson,	Edward A. George, *p. c.*	'91	'04	135	309	444	160	16	6	22	0	10	0	10	10	3	250
Jamesport,	1854	Charles S. Tuthill,	[J. M. Simonton, *Pres.*]	'79	'06	36	77	113	17	0	1	1	3	3	0	6	0	0	60
Jamestown, 1st,	1816	Rev. Elliot C. Hall,	[W. H. Hickman, *M. E.*]	'76	'05	111	274	385	41	38	14	52	6	11	45	62	14	0	150
,, *Danish,*	1900	Anton Tedersen,	Fred'k T. Corneliussen, *p. c.*	'05	'05	22	20	42	2	15	0	15	0	0	4	4	1	4	30
Java,	1854	Mrs. A. Lyford,	Frederick W. Grupe, *p.*	'96	'06	28	51	79	14	5	2	7	1	1	0	2	4	0	58
Java Village,	1887	Mrs. Antoinette B. Cutler,	Frederick W. Grupe, *p.*	'96	'06	12	28	40	12	0	0	0	1	0	0	1	0	0	20
Johnsonburg,	1903	S. M. Sharp,	[W. A. Holland, *F. Bapt.*]	'77	'05	15	22	37	10	0	0	0	0	1	0	1	0	0	28
Keene Valley,	1872	Miss Winnie Lamb,	[Arthur Dracas, *Pres.*]	'94	'04	22	64	86		0	0	0	0	4	0	4	0	0	100
Kiantone,	1815	Mrs. N. M. Garfield,	[C. C. Hunt, *M. E.*]	'59	'06	15	20	35		1	0	1	1	0	0	1	0	0	20
Lakeview,	1897	Miss L. M. Beavis,	[A. L. Messinger, *Evan.*]	'93	'05	5	21	26	9	3	0	3	0	0	0	0	0	2	50
Lakewood,	1893	Mrs. Julia B. Darrow,	[Wm. C. Craviner, *Lic.*]		'06	11	42	53	7	0	0	0	0	9	0	9	0	0	30
Lebanon,	1802	Gerry W. Jones,	[Walter Foss, *Pres.*]		'06	35	64	99	22	8	0	8	0	1	0	1	8	0	45
Lewis,	1812	Mrs. Frank Benedick,	George Lusty, *p.*	'88	'06	14	38	52	4	0	0	0	0	0	19	19	0	0	40
Lincklaen,	1896	C. R. Fuller,				3	14	17	2	0	0	0	0	0	0	0			12
Lisbon,	1842	Mrs. William Sheldon,	Harold A. Prescott, *p.*	'06	'06	19	25	44	4	0	0	0	1	4	0	5	0	3	30
Lisle,	1797	Frank P. Edmister,	Lewis E. Lewis, *p.*	'97	'05	15	30	45	15	0	0	0	0	3	0	3	0	1	60
Little Valley,	1840	H. B. Hilsle,	Mailler O. Van Keuren, *p.*	'99	'05	62	118	180	28	27	5	32	1	2	0	3	12	2	200
Lockport, 1st,	1838	Ernest B. Crosby,	Will A. Babbitt, *p.*	'95	'05	74	201	275		20	5	25	0	5	0	5	10	5	200
,, East av.,	1890	S. W. Peckham,	George A. Brock, *p.*	'91	'99	85	150	235	45	29	12	41	3	11	0	14	9	6	160
Lysander,	1877	Wm. C. Van Doren,	Loring B. Chase, *p.*	'00	'01	77	145	222	62	0	2	2	3	5	0	8	0	1	130
Madison,	1796	A. L. Jones,				37	60	97	25	0	0	0	0	0	0	0	0	0	50
Madrid,	1807	Mrs. John Wade,	Harry Handy, *p.*	'04	'04	48	96	144	17	9	6	15	1	3	0	4	2	1	90
Maine,	1819	Dea. S. C. Carman,	[W. W. Thorpe, *Pres.*]	'63	'04	28	62	90	20	2	0	2	2	0	0	2	2	0	40
Mannsville,	1833	C. L. Beebe,				27	60	87	11	0	0	0	2	0	0	2	0	0	40
Massena,	1833	G. W. Ball,	[M. S. Kellough,]	'98	'03	27	77	104	9	8	2	10	2	0	1	3	5	7	90
Middletown, 1st,	1785	S. Willis Mapes,	Charles Flint Allen, *p.*	'90	'05	134	353	487	58	51	17	68	6	8	0	14	31	8	230
,, North st.,	1889	J. H. Cox,	Thomas Livingston, *p.*	'04	'07	58	141	199	15	52	16	68	0	0	10	10	14	15	125
Millville,	1820																		
Moira,	1823	C. A. Burdick, *pro tem.*	[A. G. Lewis, *Christian.*]		'06	13	23	36	22	0	0	0	0	0	0	0	0	0	15
Moravia,	1806	Miss Jean Keir Amerman,	John A. Rodger, *p.*	'94	'03	73	164	237	28	5	5	10	5	2	0	7	4	3	150
Moriah,	1808	Mrs. Ella Harper,				10	15	25	5	0	0	0	0	0	0	0			25
Morristown,	1850	Dea. James More,[b]	Charles E. Green, *p.*	'91	'90	28	59	87	5	12	1	13	1	1	0	2	7	3	85
Morrisville,	1805	Miss Julia B. Webber,	[Wm. A. Aiken, *Pres.*]	'03	'03	37	84	121	28	3	0	3	5	7	0	12	3	0	80
Mount Sinai, **Millerplace,**	1789	Samuel A. Miller,				36	75	111	32	2	0	2	1	4	0	5	2	1	145
Mount Vernon, 1st,	1892	Miss Sara Barndollar,	Herbert Chandler Ide, *p. c.*	'07	'07	87	127	214	66	2	6	8	2	54	0	56	0	5	150

[a] Livonia, R. D. 2.

[b] Brier Hill.

CHURCHES	SUNDAY SCHOOL		Y.P.S.	BENEFICENCE									Home Exp.	SALARIES, VALUES, ETC.				
Place	Superintendent	Mem.	Mem.	Foreign Miss.	Ed'n	Ch. Bdg	Home Miss.	A.M.A.	S.S.	Min. Aid	Other	Total		Salary, etc.	Ch. Erec.	Value of Ch. Prop.	Inv. Funds	Amt. of Debt
Honeoye,	Richmond C. Beach,	228	56	$143	$17	$5	$92	$37	$23	$35	$122	$474	$1,553	$1,000	'61	$9,000	$0	$500
Hopkinton,	Rev. F. A. Hassold,	60	0	22	0	8	37	0	4	0	100	171	850	650	'92	4,500	500	0
Hornby,	E. B. Stephens,	21	0	0	0	0	7	0	0	0	0	7	298	a250		1,500	0	0
Howells,	James N. Mapes,	37	20	0	0	0	7	0	0	0	63	70	678	600	'50	5,000	0	0
Irondequoit,	W. R. Titus, h	90	50	0	0	0	0	0	0	0	0	0	*		'90	*2,500	0	0
Ithaca,	Edward N. Jackson, h	210	0	98	0	16	209	60	28	19	60	490	4,226	2,500	'84	*30,000	0	0
Jamesport,	Miss Carrie Jones,	70	40	19	0	4	51	0	0	4	42	120	820	700	1731	6,000	2,000	0
Jamestown, 1st,	Edward W. Spring,	171	0	465	0	126	324	172	32	9	2,500	3,628	4,120	p2,500	'69	60,000	1,600	0
,, *Danish*,	Christian Andersen,	14		0	0	5	120	0	0	0	0	125			1902	5,000	0	1,700
Java,	Lucius H. Clukey, h	106	39	24	0	0	16	5	0	3	55	103	434	400	'56	3,000	0	0
Java Village,	R. K. Sherman, h	50	30	2	0	0	0	0	0	0	0	2	400	250	'80	*3,000	500	0
Johnsonburg,	William E. Barbour,	60		0	0	0	8	0	0	0	0	8	323	200	'60	3,000	0	0
Keene Valley,	Arthur C. Trumbull,	80		0	0	0	0	0	0	0	0	0	1,087	800	'77	6,000	0	0
Kiantone,	Willard H. Kidder,	79	20	0	0	0	0	0	0	0	10	10	761	275	'30	2,000	0	0
Lakeview,	William C. Meyn, h	116	23	3	0	5	15	0	0	0	0	23	389	a350	'92	*3,500	0	0
Lakewood,	Mrs. Emma Walton,	60		0	0	0	30	0	0	0	0	30	600	a520	1904	*4,500	4,100	400
Lebanon,	H. J. Campbell,	94	20	0	0	0	13	0	0	0	0	13	524		'25	3,000	0	0
Lewis,	Harry Derby,	50		0	0	10	5	0	0	3	0	18	600	500	'23	3,000	0	0
Lincklaen,		30	0	0	0	0	0	0	0	0	0	0			'97	*2,000	0	0
Lisbon,	Myron T. Stocking,	149		0	0	0	0	0	0	0	5	5	331	500	'44	4,000	0	0
Lisle,	Frank P. Edmister,	50	20	0	0	0	9	0	4	0	0	13	600	400	1797	3,500	0	0
Little Valley,	L. D. Gorsline,	150	30	30	0	0	32	0	26	0	20	108	1,500	1,050	'51	*6,000	0	0
Lockport, 1st,	Romaine A. Barnes, h	300	0	25	0	0	200	0	20	0	85	330	2,450	1,500	'57	*25,000		3,000
,, East av.,	Rev. G. A. Brock,	275	70	75	0	35	100	25	5	0	100	340	6,800	1,600	'91	*25,000	1,000	0
Lysander,	W. T. Hart,	146	33	9	0	2	19	12	8	0	65	115	1,091	800	'72	8,700	0	450
Madison,	[No school.]			0	0	0	0	0	0	0	0	0			'56	5,000	0	0
Madrid,	Rev. Harry Handy, h	122	25	67	0	0	32	56	19	0	27	201	1,310	800	'89	7,000	0	0
Maine,	Dea. George E. Norton,	60		0	7	4	8	5	0	0	25	49	700	550	'40	3,000	1,700	0
Mannsville,	[No school.]														'55	4,000	200	0
Massena,	G. W. Ball,	95	40	6	0	0	6	5	5	0	35	57	1,800	900	'43	8,500	500	0
Middletown, 1st,	H. W. Tuthill,	226	78	105	10	40	237	114	10	16	0	532	8,218	1,700	'72	82,000	0	1,500
,, North st.,	C. B. Wilkes,	150	100	4	0	6	13	0	10	10	14	57	3,000	†1,050	'89	12,000	0	0
Millville,																		
Moira,	Mrs. Carrie D. Stiles,	32		0	0	0	0	0	0	0	0	0	200	200	'44	2,500	800	0
Moravia,	John D. Bigelow,	137	65	31	0	0	32	14	25	0	37	139	1,500	900	'27	15,000	0	0
Moriah,	[No school.]			0	0	0	0	0	0	0	0	0			'08	3,000	0	500
Morristown,	James E. Donald,	63		12	0	12	8	12	0	0	0	44	622	525	'50	4,000	2,480	0
Morrisville,	Brownell Tompkins, h	110	39	62	4	5	32	13	5	0	11	132	1,235	900	'17	7,200	500	0
Mount Sinai,	James H. Hopkins,	90	79	32	5	10	11	10	9	9	82	168	1,175	p650	'07	6,000	2,500	0
Mt. Vernon, 1st,	M. G. Lathrop, h	141	18	17	0	13	43	14	0	20	159	266	3,666	1,600	'93	15,000	0	6,295

p, Parsonage rent as part of salary. a, Missionary aid to salary. † Both rent and aid. * No parsonage.

CHURCHES		CLERKS	MINISTERS			MEMBERS				ADMITTED			REMOVED				BAPT.		
City or Town	Org.	Name	Name	Ord.	C'd	Ma.	Fe.	To.	Ab.	C.	L.	To.	Di.	L.	Dc.	To.	Ad.	Inf.	Fam.
Mount Vernon, Heights,	1896	F. W. Pennington,				21	34	55	7	14	9	23	1	12	0	13	14	2	120
Munnsville,	1818	Miss Mary C. Gaston,	John S. Mitchell, *p.*	'88	'05	30	56	86	22	5	0	5	2	2	0	4	5	0	110
Napoli,	1821	S. A. Newell,	Thomas S. Jenkins,		'06	15	21	36	4	0	0	0	1	2	0	3	0	0	35
Nelson, **Erieville,**	1850	Robert B. Owens,	John M. Jones, *p.*	'98	'03	50	80	130	15	5	5	10	2	14	2	18	0	0	60
Newark Valley,	1803	Charles A. Weist,	J. Benning Richardson, *p.*	'00	'05	80	154	234	40	2	7	9	4	2	0	6	3	2	200
Newburgh,	1889	Sandford E. Huddleson,	Ernest F. Neilson, *p. c.*	'96	'96	118	222	340	46	12	12	24	2	13	4	19	2	6	291
New Haven,	1817	Mrs. M. R. Lyon,[a]	Samuel Johnson, *p.*	'56	'88	17	60	77	25	3	0	3	1	1	0	2	2	0	75
New Lebanon,	1772	Edward C. Clark,[b]	J. A. Russuell, *p.*	'02	'04	23	78	101	15	0	3	3	1	0	0	1	0	0	65
New Rochelle, *Swed.*,	1897	Carl J. Nelson,	Andrew G. Nyreen, *p.*	'00	'03	15	35	50	4	8	1	9	2	0	2	4	0	3	11
New Village, **Lake Grove,**	1815	James B. Gould,	Charles Brown, *p.*	'77	'01	24	33	57	10	2	6	8	0	0	0	0	0	0	36
New York, *Welsh*,	1825	[No report for some years.]																	
„ B'way Tabernacle,	1840	Mortimer E. Joiner,	Charles E. Jefferson, *p. c.*	'87	'98	368	556	924	180	28	74	102	15	24	16	55	11	14	
„ Forest av.,	1851	E. W. North,	Adam McD. Reoch, *p. c.*	'91	'98	56	182	238	5	45	15	60	2	36	0	38	5	10	150
„ Camp Memorial,	1859	Wm. E. Schmidling,	William James, *p.*	'65	'01	20	25	45		3	0	3	1	3	0	4	0	1	20
„ Pilgrim,	1862	R. B. Cushing,	{ Samuel H. Virgin, *p. c. em.*	'68	'71	185	387	572	180	7	3	10	6	13	0	19	0	10	
			{ Frederick Lynch, *p. c.*	'99	'04														
„ Bethany,	1877	Miss Louise Fischer,	Sydney Herbert Cox, *p.*	'97	'01	70	172	242	40	13	4	17	3	6	0	9	0	9	350
„ Trinity,	1886	Charles P. Hallock,				51	127	178	40	2	3	5	0	4	0	4	1	3	175
„ North,	1890	James Lindsay,	William H. Kephart, *p. c.*	'90	'96	200	420	620	75	131	40	171	3	12	121	136	11	75	180
„ Bedford Park,	1890	Mrs. L. Tucker,				97	121	218	38	49	16	65	0	2	14	16	2	11	150
„ Mt. Hope,	1892	Richard Horstmann,	Henry M. Brown, *p. c.*	'94	'94	55	77	132	13	11	1	12	1	7	0	8	0	2	80
„ Manhattan,	1896	Warren C. French,	Henry A. Stimson, *p. c.*			123	200	323	50	7	15	22	1	16	5	22			
„ *Armenian*, Evang'l,	1896	M. M. Chamalian,	Hohannes B. Garabedian, *p.*	'88	'02	50	54	104	8	3	5	8	0	4	3	7	0	4	70
„ Immanuel, *Swed.*,	1900																		
„ *Finnish*, Evangelical,	1902	Annie Rusko,	Gustave Blomgren, *p.*	'02	'02	4	43	47	9	3	0	3	0	22	11	33	0	20	
‡ „ Claremont Park,	1903		John C. Whiting, *p. c.*	'03	'02	34	52	86											
„ Longwood,	1905	Frank A. Hooker,	John W. Roberts, *p. c.*	'03	'05	18	23	41	0	12	5	17	0	0	0	0	0	5	100
New York Mills,	1847	John Parry,	Richard Hughes, *p.*	'88	'01	52	59	111	0	3	6	9	3	3	1	7	0	3	50
‡Niagara Falls,	1855		Franklin J. Estabrook, *p. c.*	'92	'04	56	152	208											
Norfolk,	1817	Mrs. Chas. H. Judson,	Henry F. Tyler, *p.*	'80	'02	6	21	27	5	0	0	0	0	1	0	1	0	5	25
North Collins,	1817	Mrs. Grace M. Blasdell,	Floyd Deane Reeves, *p.*	'06	'03	26	58	84	11	13	6	19	0	0	0	0	13	1	50
North Evans,	1834	Miss Ellen L. Frost,	A. L. Messinger, *p.*	'93	'05	10	43	53	16	1	1	2	1	0	0	1	0	5	75
Northfield,	1816	Dea. Arthur L. White,	William C. Davies, *p.*	'93	'06	44	56	100	39	0	3	3	1	3	0	4	0	1	53
North Guilford,	1843	Curtis L. Winsor, **Norwich,**	Theodore W. Harris, *p.*	'88	'03	12	15	27	5	0	0	0	0	0	0	0			25
North Java,	1847	Mrs. J. L. Garrett,				12	16	28	7	0	0	0	0	0	0	0			20
North Pitcher,	1827	Miss F. R. Blackman,	Samuel Miller, *p.*	'64	'97	5	18	23		0	0	0	0	0	0	0			25
Norwich,	1814	Otis A. Thompson,	Daniel W. Dexter, *p.*	'01	'01	144	294	438	80	8	10	18	6	8	0	14	2	5	250
Norwood,	1858	Miss Lucia M. Yale,	Henry Fay Tyler, *p.*	'80	'02	40	117	157	36	13	1	14	0	1	0	1	11	1	90
Nyack,	1901	Miss Annie L. Waldron,	[Ralph G. Hartley, *Bapt.*]		'06	16	36	52	9	8	0	8	0	5	0	5	2	1	85
Ogdensburg,	1882	S. W. Leonard,	Andrew M. Wight, *p. c.*	'97	'97	104	285	389	35	4	3	7	4	0	0	4	10	18	250

‡ Last reports.

[a] Demster, P. O.

[b] Lebanon Springs, P. O.

CHURCHES	SUNDAY SCHOOL		Y.P.S.	BENEFICENCE									Home Exp.	SALARIES, VALUES, ETC.				
Place	Superintendent	Mem.	Mem.	Foreign Miss.	Ed'n	Ch. Bdg	Home Miss.	A.M. A.	S. S.	Min. Aid	Other	Total		Salary, etc.	Ch. Erec.	Value of Ch. Prop.	Inv. Funds	Amt. of Debt
Mt. Vernon, H'ts,	E. Reinl,	130	0	$0	$0	$5	$15	$0	$0	$0	$33	$53	$2,340	$1,400	'97	$6,500	$0	$1,200
Munnsville,	Nelson H. Clark, h	151	38	13	0	0	7	6	7	4	15	52	885	700	'33	5,000	900	70
Napoli,	John L. Burt,	50	0	0	0	7	0	0	0	0	0	7	125	425	'70	3,000	0	0
Nelson,	Hugh Pugh,	60		8	0	0	10	0	4	0	0	22	575	350	'76	5,000	0	0
Newark Valley,	Fred. W. Barber, h	260	50	70	4	4	44	11	30	6	0	169	1,500	900	'69	16,000	1,000	1,000
Newburgh,	John B. Cathcart,	250	60	50	0	20	23	22	0	0	25	140	3,100	1,100	'90	*11,000	0	0
New Haven,	Charles H. Nichols, h	110	35	83	6	0	69	48	38	3	428	675	840	600	'24	5,000	235	0
New Lebanon,	W. H. Harrison,	111	51	0	0	0	0	0	0	0	0	0	1,211	800	1785	10,000	12,000	0
New Rochelle,	Miss Maria Lindstrom,	30	20	2	8	3	3	0	1	11	112	140	765	720	'69	3,500	0	650
New Village,	James B. Gould,	46	0	3	0	0	21	2	7	0	6	39	333	a500	'17	3,500	550	0
New York, H'.,																		
,, B'way Tab.,	Rev. Dubois H. Loux, h	404	90	2,604	91	1,474	10,556	1324	254	154	1,715	18,122	36,854	10,000	1905	900,000	0	0
,, Forest av.,	John Rescoel,	238	30	25	0	0	25	20	0	10	0	80	3,000	p1,660	'92	*28,000	0	8,200
,, Camp Mem.,	J. H. Meyerholz, h	125	60	23	0	5	45	0	0	0	90	163	900		'91	*50.000	0	0
,, Pilgrim,	F. L. Stearns,	200	25	0	0	0	0	0	0	0	0	0		3,500	'82	*150000	0	30,000
,, Bethany,	E. McK. Whiting,	383	50	52	25	50	28	50	10	0	2,736	2,951	6,527	2,000	'83	*70,000	0	0
,, Trinity,	Charles W. Stoughton,	170	0	21	0	10	45	15	0	15	28	134	2,000	1,400	'86	35,000	3,000	0
,, North,	Thomas J. Rush, h	820	87	100	75	53	50	0	25	0	0	303	6,740	2,000	1904	100,000	0	14,000
,, Bedford pk.,	Herbert R. Ballou,	169	42	0	0	50	25	0	0	0	1,200	1,275	3,670	p2,200	1902	42,000	0	19,000
,, Mt. Hope,	Rev. Thomas C. Miller, h	300	75	266	0	33	50	21	16	0	102	488	3,800	1,500	'89	*24,000	0	9,000
,, Manhattan,	Milton N. Dixon,	120	40	461	0	0	278	0	0		2,257	2,996	13,021		1901	*300000	2,000	50,000
,, *Armenian,*	Rev. H. B. Garabedian,	30	30	48	0	12	13	2	2	2	271	350	1,600	a1,500				
,, Immanuel, *S.,*																		
,, *Finnish,*	August Westerinen,	80	0	0	0	0	20	0	0	0	0	20		†1,005		700	450	0
,, Cla'm'nt pk.,																		
,, Longwood,	Hugh R. Westwood,	106	0	0	0	0	7	0	0	0	0	7	1,150	a1,000	1905	2,825	0	250
New York Mills,	Robert Jones,	110	45	20	0	0	5	0	0	0	20	45	600		'47	3,000	2,000	0
Niagara Falls,																		
Norfolk,	Mrs. Helen Marriott,	50	0	0	0	4	4	0	4	0	0	12	342	a250	'91	3,500	0	400
North Collins,	Herbert I. Burnham, h	130	25	25	0	0	18	0	0	0	3	46	700	a600	'40	3,000	0	125
North Evans,	Mrs. Sophia L. Frost, h	112	20	3	0	0	21	0	0	0	0	24	618	260	'62	3,000	0	0
Northfield,	Dea. Arthur L. White,	90	30	34	9	18	32	27	16	0	79	215	658	p525	'66	4,000	0	0
North Guilford,	C. E. Winsor,	50	0	0	0	0	0	0	0	0	0	0	180					
North Java,	M. J. Merville,	12	0	0	0	0	0	0	0	0	0	0	200		'47	1,300	0	0
North Pitcher,	Samuel Taylor,	25	12	0	0	0	0	0	0	0	0	0			'96	2,400	0	0
Norwich,	Merton E. Gray,	214	0	93	4	10	131	9	2	7	164	420	3,800	1,500	'62	40,000	0	0
Norwood,	H. M. Kinsman,	143	84	9	0	0	119	0	0	0	0	128	1,300	950	'61	6,500	0	0
Nyack,	Arthur N. Wood, h	149	35	18	0	0	0	0	0	0	20	38	940	600	'76	3,000	0	1,195
Ogdensburg,	L. M. Bristol,	225	105	25	0	0	82	0	7	0	200	314	2,074	1,200	'82	15,000	0	150

p. Parsonage rent as part of salary. a, Missionary aid to salary. † Both rent and aid. * No parsonage.

CHURCHES		CLERKS	MINISTERS			MEMBERS				ADMITTED			REMOVED			BAPT.		
City or Town	Org.	Name	Name	Ord.	C'd	Ma.	Fe.	To.	Ab.	C.	L.	To.	Di.	L.	De.	To.	Ad.	Inf.	Fam.
Ontario,	1899	Miss Zella Clark,	Martin L. Dalton, *p.*	'81	'05	26	71	97	11	1	2	3	0	2	0	2	0	3	100
Orand,	1842	Mrs. E. E. Murdough,				2	3	5	2	0	0	0	0	0	0	0	0	0	
Orient,	1735	Fred L. Terry,	John A. Gray, *p.*	'01	'04	65	86	151	13	2	1	3	2	0	1	3	2	1	60
Oriskany Falls,	1833	Mrs. W. J. Butler,	Duncan Stuart,		'07	9	44	53	8	1	0	1	1	0	0	1	1	0	40
Orwell,	1858	Lucius H. Beadle,	Thomas T. Davies, *p.*	'87	'93	37	67	104	16	0	0	0	2	2	0	4	0	0	42
Osceola,	1853	Miss Mary L. Cowles,				8	41	49	11	8	1	9	0	0	0	0	1	0	35
Oswego,	1857	Merritt A. Switzer,	William F. Kettle, *p.*	'85	'06	92	232	324	35	3	9	12	3	7	0	10	1	2	160
Oswego Falls, **Fulton,**	1882	William Russell,	George R. Foster, *p.*	'77	'99	55	135	190	25	24	8	32	1	3	7	11	12	4	120
‡Otto,	1828					10	25	35											
Owego,	1850	Henry G. Foster,	Chas. M. Bartholomew, *p.*	'77	'94	72	170	242	28	6	0	6	2	4	0	6	3	3	145
Oxford,	1799	John W. Thorp, M.D.,	Theodore W. Harris, *p.*	'88	'03	64	125	189	34	12	0	12	4	6	0	10	8	0	90
Paris,	1791	Mrs. B. J. Lapham,	Fred L. Luce, *p.*	'87	'06	33	33	66	21	0	1	1	1	0	0	1	0	2	33
Parishville,	1823	Mrs. W. W. Hart,	M. Gerald Powley, *p.*	'97	'03	19	61	80	22	20	2	22	2	4	2	8	15	11	200
Patchogue,	1793	Howard S. Conklin,	Sherman W. Haven, *p.*	'98	'02	137	265	402	60	6	2	8	5	6	0	11	0	0	260
Pelham,	1888	George Glover,	[Wayland Spaulding, *Sup.*]	'84	'04	19	22	41	1	4	7	11	0	0	0	0	0	2	40
Perry Center,	1814	Charles M. Benedict,	Fred A. Kimberly, *p.*	'95	'02	67	125	192	22	9	2	11	3	3	0	6	2	0	108
Philadelphia,	1868	A. W. Danforth,	Ruel W. Roberts, *p.*	'03	'05	17	72	89	6	25	5	30	0	2	0	2	25	0	125
Phœnix,	1837	S. C. Murphy,	Theodore A. Waltrip, *p.*	'94	'03	62	130	192	10	15	1	16	0	5	0	5	11	0	148
Pitcher,	1805	William R. Chandler,	Samuel Miller, *p.*	'64	'96	16	32	48	10	2	0	2	0	0	0	0	2	0	30
Plainfield, Shiloh, **P. Center,**	'61	J. C. Griffiths,[a]	Isaac T. Williams, *p.*	'05	'06	37	45	82		11	2	13	1	9	0	10	0	4	32
Port Chester,	1887	C. S. Mead,	Hay Watson Smith, *p.*	'01	'05	36	93	129	34	2	9	11	1	2	0	3	0	0	100
Portland,	1833	Miss Ella M. Brown,	Robert B. Skillings, *p.*	'91	'94	17	27	44	9	0	0	0	0	2	0	2	0	0	40
Port Leyden,	1854	G. M. B. Williams,	Clarence W. Mason, *p.*	'95	'04	35	88	123	20	3	8	11	1	0	0	1	3	0	78
Poughkeepsie,	1837	Dea. Guilford Dudley,	John Simpson Penman, *p. c.*	'87	'05	183	323	506		5	17	22	7	22	0	29	3	11	200
‡Prattham, **UnionSq., R.F.D.,**	'88					3	5	8											
Prospect,	1860	James Fitzwilliams,	[Geo. O. Phelps, *Pres.*]	'63	'93	26	54	80	7	0	0	0	1	2	0	3	0	0	30
Pulaski,	1807	N. B. Smith,	Jesse B. Felt, *p.*	'92	'98	39	124	163	20	7	10	17	2	1	0	3	4	0	90
Randolph,	1836	James G. Johnson,				23	51	74	13	0	0	0	0	2	0	2	0	0	100
Reed Corners,	1843	Mrs. W. H. Pillow,[b]	[John McColl, *Pres.*]	'73	'04	11	31	42	3	7	0	7	1	1	0	2	3	0	25
Remsen,	1840	Norman P. Prichard,				20	35	55	4	0	1	1	2	1	0	3	0	0	16
Rensselaer,	1879	W. L. Rounds,	Payson E. Pierce, *p. c.*	'02	'02	59	149	208	24	8	3	11	4	5	0	9	1	2	215
Rensselaer Falls,	1845	Mrs. J. J. Whiteford,	Theodore L. Leverett, *p.*	'92	'04	37	75	112	14	2	1	3	2	0	0	2	0	6	70
Richford,	1823	E. F. Belden,	Henry A. Ottman, *p.*	'69	'04	57	93	150	40	0	0	0	2	3	0	5	0	0	50
‡Richmond Hill, Union,	1886					76	150	226											
Richville, 1st,	1828	Charles Williams,[c]	John T. Griffiths, *p.*	'85	'04	20	35	55	25	16	2	18	3	5	0	8	2	14	30
„ *Welsh,*	1858	O. J. Jones,[c]	John T. Griffiths, *p.*	'85	'04	16	23	39	1	0	0	0	1	4	0	5	2	3	15
Riga,	1809	Chas. F. Apthorp, **Bergen,**	John L. Shively, *p.*	'04	'06	21	29	50	7	0	0	0	1	2	0	3	0	0	35
Riverhead, 1st,	1834	Frank E. Woodhull,	Ansel E. Johnson, *p.*	'97	'06	64	131	195	30	0	3	3	1	2	0	3	0	0	140
„ Sound av.,	1829	Leslie L. Terry,	Wells H. Fitch, *p.*	'99	'04	92	126	218	43	5	0	5	4	1	0	5	5	7	85

‡ Last reports. [a] Unadilla Forks, P. O. [b] Canandaigua, R. D. 1. [c] Bigelow, P. O.

CHURCHES	SUNDAY SCHOOL		Y.P.S.	BENEFICENCE									Home Exp.	SALARIES, VALUES, ETC.				
Place	Superintendent	Mem.	Mem.	Foreign Miss.	Ed'n	Ch. Bdg	Home Miss.	A. M. A.	S. S.	Min. Aid	Other	Total		Salary, etc.	Ch. Erec.	Value of Ch. Prop.	Inv. Funds	Amt. of Debt
Ontario,	John Van Ingen,	90	71	$4	$0	$0	$25	$0	$4	$7	$5	$45	$700	p$600	'99	$5,000	$0	$0
Oramel,	[No school.]			0	0	0	0	0	0	0	0	0						
Orient,	Eugene Fuller, h	201	40	146	0	15	71	75	0	35	10	352	6,025	1,200	'34	18,000	7,000	2,725
Oriskany Falls,	Zara Whitcomb, h	100	35	0	0	0	0	0	0	0	0	0	500	400	'33	*2,000	0	0
Orwell,	Elvin G. Potter, h	100	25	0	0	0	26	5	0	0	0	31	475	400	'81	3,500	0	0
Osceola,	Nelson Limebeck, h	97	42	22	0	0	9	0	10	0	3	44	207	178	'67	1,500	0	0
Oswego,	Prof. Chas. S. Sheldon, h	241	25	199	22	13	41	3	11	2	129	420	3,983	1,500	'59	43,500	0	0
Oswego Falls,	D. C. Case,	170	60	57	2	8	20	0	9	12	0	108		1,000	'84	*7,000	0	0
Otto,																		
Owego,	Rev. C. M. Bartholomew, h	109	37	49	3	3	46	12	3	3	55	174	1,750	1,100	'78	12,500	3,750	0
Oxford,	J. C. Estelow,	100	23	113	2	19	31	44	10	10	110	339	2,056	1,000	'23	12,000	13,400	0
Paris,	Miss Jennie C. Jones,	78	25	0	0	0	15	0	0	0	35	50	702	a625	'57	3,500	500	0
Parishville,	George Duffy,	130	107	30	2	3	5	10	2	5	23	80	500	300			1,000	0
Patchogue,	Arthur M. Swezey,	275		239	7	11	127	56	9	7	286	742	6,587	1,500	'92	55,000		10,700
Pelham,	John B. Clegg,	76	0	4	3	3	3	3	4	2	0	22	1,300	520	'80	*4,000	0	0
Perry Center,	Marcus H. Butler, h	197	81	176	15	18	150	11	21	8	72	471	1,292	700	'28	8,000	2,242	0
Philadelphia,	W. A. Markwick,	85	35	23	0	0	22	0	0	0	0	45	1,050	800	'60	8,000	0	600
Phœnix,	Chas. W. Candee,	187	104	89	4	0	97	0	8	0	0	198	1,419	900	'77	15,000	0	0
Pitcher,	L. C. Andrews, M.D.,	60	0	7	0	0	8	8	0	0	0	23	300	250	'30	2,500	0	0
Plainfield,	Evan F. Griffiths,	75	26	0	0	0	20	0	2	0	0	22	700	a500	'70	3,800	0	0
Port Chester,	John T. Fiske,	103	0	9	0	57	27	4	5	2	27	131	4,000	1,500	'88	24,500	0	0
Portland,	Irving A. Wilcox,	80	20	5	0	0	22	13	0	3	0	43	777	600	'41	5,800	500	0
Port Leyden,	Mrs. J. H. Williams, jr.,	50	40	49	0	0	15	9	4	0	0	77	1,035	750	'54	*5,000	0	0
Poughkeepsie,	DeWitt C. Matthews,	192	78	711	41	47	106	165	36	0	363	1,469	5,144	2,250	'60	40,000	0	0
Prattham,																		
Prospect,	George R. Farley,	81	0	0	0	8	5	0	5	0	0	18	494	427	'50	2,500	400	0
Pulaski,	George W. Douglas, h	184	35	93	0	5	60	45	7	0	23	233	1,494	900	'68	15,000	0	0
Randolph,	Mrs. Cary B. Rogers,	95	0	19	0	0	10	0	0	10	5	44	725		'85	10,000	0	0
Reed Corners,	George Mumby,	50		0	0	0	0	0	0	0	1	1		250	1904	*4,500	0	0
Remsen,	Norman R. Prichard,	35	0	0	0	0	0	5	0	0	0	5	350		'40	2,000	0	0
Rensselaer,	Thomas McNeill,	202	0	15	0	0	10	0	0	0	0	25	1,863	1,000	'79	*15,000	0	450
Rensselaer Falls,	H. Sunderland, h	140	39	10	3	28	10	40	0	3	25	119	844	p550	'48	6,000	0	0
Richford,	Rev. H. A. Ottman,	75	40	4	0	0	8	4	5	0	0	21	700	600	'54	2,000	0	0
Richmond Hill,																		
Richville, 1st,	J. C. Spooner,	73		14	0	0	0	0	0	0	24	38	640	p490	'40	3,000	0	0
,, *Welsh*,	T. D. Davies,	40	0	0	0	0	0	0	0	0	0	0	350	250	'58	2,000	0	500
Riga,	C. F. Adams,	50	35	15	0	0	0	0	0	0	0	15	393	208	'23	4,000	1,200	0
Riverhead, 1st,	George F. Stackpole, h	180	70	192	50	31	95	73	34	27	223	725	2,153		'34	7,500	0	0
,, Sound av.,	Hallock Luce,	201	77	232	48	88	165	135	72	42	288	1,070	1,765	1,000	1904	19,250	500	0

p, Parsonage rent as part of salary. a, Missionary aid to salary. * No parsonage.

CHURCHES		CLERKS	MINISTERS			MEMBERS				ADMITTED			REMOVED				BAPT.		
City or Town	Org.	Name	Name	Ord.	C'd	Ma.	Fe.	To.	Ab.	C.	L.	To.	Di.	L.	Dc.	To.	Ad.	Inf.	Fam.
Rochester, South,	1886	F. C. Robinson,	Harold S. Capron, *p.*	'03	'06	100	197	297	25	4	6	10	1	7	0	8	2	4	205
Rockaway Beach, **Oceanus,**	'86	Miss Cora F. Sprague,	John C. Green, *p. c.*	'97	'96	15	57	72	8	2	1	3	0	5	0	5	0	2	125
Rodman,	1805	W. E. Sill,	William H. Rowe, *p.*	'97	'01	31	81	112	25	3	1	4	2	4	2	8	2	7	60
Roland, **W. Seneca,**	1903	Herbert Brown,	Frederick W. Herman, *p.*	'97	'06	16	44	60	14	12	4	16	0	1	0	1	4	6	40
Rome,	1851		Wm. Caradog Jones, *p.*	'83	'05														
Roscoe,	1891	Miss Jennie L. Sipple,	John W. Keeler, *p.*	'85	'05	24	56	80		9	1	10	0	2	0	2	10	0	100
Rushville,	1802	Dea. O. E. Blodgett,	Edwin A. Hazeltine, *p.*	'79	'01	19	73	92	16	4	3	7	1	5	0	6	4	0	65
Rutland,	1808	Frank Underwood,	Henry W. Robinson, *p.*	'01	'01	13	35	48	2	6	1	7	2	4	0	6	3	0	40
Salamanca,	1875	B. D. Sheldon,	Benson N. Wyman, *p.*	'91	'05	54	169	223		6	15	21	5	11	0	16	2	6	200
Sandy Creek,	1817	Benjamin D. Jones,	Thomas T. Davies, *p.*	'87	'93	17	52	69	17	0	0	0	2	7	6	15	0	1	35
Saratoga Springs,	1880	Rev. Geo. A. Beckwith,	George B. Spalding, *p.*	'01	'06	46	119	165	30	3	0	3	0	4	2	6	1	4	90
Saugerties,	1853	Benjamin M. Coon,	Thomas Bell, *p.*	'86	'03	63	137	200	25	2	2	4	3	2	0	5	0	4	80
Savannah,	1897	Mrs. Edson Wood,	Henry Arthur Pearce, *p.*	'06	'06	18	76	94	17	5	4	9	0	4	0	4	3	0	90
Sayville,	1858	Robert Nunns.	Rufus P. Hibbard, *p.*	'68	'06	64	119	183	39	0	0	0	5	5	0	10	0	1	100
‡Schenectady, 1st,	1876					70	163	233											
,, Pilgrim,	1904	William R. Senigo,	Alfred E. Thistleton, *p.*	'01	'04	30	44	74		14	23	37	0	5	0	5	2	3	100
Schroon Lake,	1829	Clarence R. Whitney,				8	28	36	11	1	2	3	1	1	0	2	0	0	50
Seneca Falls,	1869	Charles Collis,	A. Wilber Taylor, *p.*	'85	'93	71	165	236	10	6	7	13	2	4	10	16	2	9	126
Sherburne,	1794	William Little, M.D.,	William A. Trow, *p. c.*	'92	'94	80	153	233	60	3	4	7	3	1	0	4	1	2	112
Sidney,	1808	Milton C. Johnston,	A. Lincoln Shear, *p.*	'90	'05	124	281	405	66	62	28	90	6	12	8	26	43	2	225
Siloam, **Farmersville Sta.,**	1856	W. H. Jones,	William T. Holmes, *p.*	'03	'05	11	13	24	3	1	0	1	1	1	0	2	0	0	25
Sinclairville,	1842	Mrs. Acte B. Johnston,				14	41	55	14	0	0	0	3	3	0	6	0	0	40
Smyrna,	1824	Miss Sarah R. Northup,	William D. Eddy, *p.*	'89	'04	46	64	110	30	2	0	2	0	0	0	0	1	1	65
South Granville,	1790	George W. Lee,[a]				29	61	90	32	0	0	0	2	0	0	2	0	0	35
South Hartford,	1805	James F. Smith,	Lemuel Davis, *p.*	'97	'05	54	72	126	6	0	0	0	1	1	0	2	0	0	60
Spencerport,	1850	Miss Caroline Bush,				71	171	242	39	22	8	30	4	10	0	14	19	2	142
Spring Valley,	1896	John C. Wood,	G. Edw'd McManiman, *p.c.*	'85	'06	39	54	93	14	9	3	12	0	0	0	0	2	2	65
Steuben,	1804	W. H. Williams,[b]				9	20	29	15	0	1	1	0	2	0	2	0	0	12
Summer Hill,	1827	J. G. Allen,[c]				21	51	72	18	5	1	6	3	6	0	9	5	0	40
Syracuse, Plymouth,	1853	Geo. W. Wilson,	Edmund A. Burnham, *p.*	'00	'05	152	325	477	109	24	12	36	4	11	0	15	16	1	230
,, Danforth,	1884	Arthur L. Bishop,	Parley P. Womer, *p. c.*	'95	'04	172	359	531		33	47	80	3	6	0	9	26	8	350
,, Good Will,	1885	S. T. Friedrich,	Edward D. Gaylord, *p.*	'02	'05	180	318	498		52	31	83	4	13	0	17	14	7	300
,, Geddes,	1886	Colin C. Mackenzie,	William A. Robinson, *p.*	'66	'05	55	121	176	7	18	11	29	3	5	0	8	4	9	160
‡ ,, South av.,	1887					37	94	131											
,, Pilgrim,	1903	Howard M. Spinks,	David W. Bull, *p.*	'77	'03	35	73	108	2	29	4	33	1	5	0	6	10	4	50
Tallman,	1874		[Theodore Hoffman, *sup.*]		'06	19	28	47	17	4	1	5	2	2	0	4	1	2	30
Ticonderoga,	1809	Charles C. Holden,	William H. Mousley, *p.*	'95	'03	79	157	236	32	16	8	24	1	2	0	3	5	16	175
Troy,	1900	C. Howard Travell, M.D.,	John B. Lewis, *p.*	'95	'02	29	44	73	9	3	4	7	0	3	0	3	0	0	50
Ulster Park,	1897	Miss Josephine Barringer,				7	13	20	2	0	0	0	0	0	0	0	0	0	
Union Center,	1841	O. L. Ketchum,	[———Cornish, *Bapt.*]		'06	12	20	32	0	0	0	0	0	0	0	0	0	0	40

‡ Last reports. [a] Granville, R. F. D. [b] Remsen. [c] Moravia.

CHURCHES	SUNDAY SCHOOL			Y.P.S.	BENEFICENCE									Home Exp.	SALARIES, VALUES, ETC.				
Place	Superintendent		Mem.	Mem.	Foreign Miss.	Ed'n	Ch. Bdg	Home Miss.	A.M. A.	S. S.	Min. Aid	Other	Total	Exp.	Salary, etc.	Ch. Erec.	Value of Ch. Prop.	Inv. Funds	Amt. of Debt
Rochester, So.,	Rev. H. S. Capron,	h	307	25	$82	$0	$23	$58	$14	$10	$0	$218	$405	$4,000	$1,500	'89	$28,000	$0	$3,600
RockawayBeach,	John Jamieson,		350	30	10	0	0	15	46	0	0	0	71	1,617	900	'89	16,500	0	3,100
Rodman,	W. E. Sill,	h	100	18	33	2	2	31	19	0	2	2	91	1,078	600	'25	2,500	4,000	0
Roland,	Herbert Brown,	m	175	55	0	0	5	15	0	0	0	10	30	425	a1,000	1904	*7,000	0	600
Rome,																			
Roscoe,	K. D. Albee,	h	153	43	2	0	15	29	0	10	0	0	56	808	a600	'91	4,300	0	500
Rushville,	Clarence T. Louden,		175	30	10	0	0	0	11	6	0	0	27	1,535	p650	'18	10,000	0	0
Rutland,	Rev. H. W. Robinson,	h	96	0	43	0	7	23	30	10	6	20	139	672	500	'41	3,500	1,600	0
Salamanca,	Rev. B. N. Wyman,		225	12	31	0	0	20	0	8	0	0	59	2,800	1,000	1903	*15,000	0	6,600
Sandy Creek,	Rev. T. T. Davies,		70	0	13	0	0	12	0	0	0	0	25	525	400	'32	4,000	0	0
Saratoga Springs,	Arthur E. Towne,	h	97	32	98	0	17	142	18	0	0	25	300	2,343	1,500	1900	*42,000	0	10,000
Saugerties,	Elmer E. E. Myer,		120	25	23	0	30	20	5	8	5	5	96	1,800	p1,175	'53	20,000	0	200
Savannah,	Willet R. Wiles,		109	25	0	0	0	4	0	0	0	0	4	750	a800	1900	7,500	0	700
Sayville,	Charles N. Aldrich,	h	213	29	85	17	15	50	19	0	10	0	196	2,494	1,000	'88	24,000	0	1,600
Schenectady, 1st,																			
„ Pilgrim,	Charles Van Vlack,		100	42	0	0	0	0	0	0	0	53	53	1,421	a780	1903	5,000	0	2,728
Schroon Lake,	Fred M. Sawyer,		25	0	0	0	20	0	0	0	0	0	20	245		'45	5,000	0	0
Seneca Falls,	Miss Fanny Berry,		140	43	20	0	5	12	5	8	0	75	125	1,700	1,000	'70	30,000	400	0
Sherburne,	Edson L. Whitney,	h	150	0	803	52	62	810	384	11	31	86	2,239	1,878	1,200	'83	15,000	0	0
Sidney,	George H. Lyon,	h	297	152	120	0	6	111	13	15	6	145	416	2,400	1,200	'94	14,500	0	0
Siloam,	T. D. Charles,		46	37	0	0	0	18	0	0	0	0	18	225	a200	'72	800	0	0
Sinclairville,	[No school.]		0	0	0	0	0	0	0	0	0	0	0			'42	*1,500	300	0
Smyrna,	L. L. Ferris,	h	72	26	14	3	3	14	5	2	0	17	58	787	p600	'26	4,000	0	0
South Granville,					0	0	0	0	0	0	0	0	0			1790	3,200	0	0
South Hartford,	David McClarty,		75	60	68	0	0	29	0	0	0	0	97	900	a600	'90	4,000	0	0
Spencerport,	H. W. Sperry,		204	36	60	5	5	53	26	40	6	234	429	1,966	p1,150	'53	19,500	459	0
Spring Valley,	John C. Wood,	h	122	28	0	0	21	30	30	0	0	8	89	972	†1,000	'89	9,000	0	400
Steuben,	Miss Mary H. Everett,		20	0	0	0	0	0	0	0	0	0	0	200		'04	1,800	150	0
Summer Hill,	Frank Bingham,		100	40	0	1	0	50	1	2	1	0	55	2,000	a700	'41	5,000	0	0
Syracuse, Plym.,	Thomas W. Dixson,	h	243	45	203	13	14	202	0	20	3	713	1,168	10,000	2,500	'58	*44,000	0	6,000
„ Danforth,	Harley J. Crane,		420	50	45	0	0	56	0	0	0	45	146	5,893	2,000	'84	*40,000		13,000
„ Good Will,	Orrin C. Cross,	h	430	30	129	15	71	80	108	30	10	157	600	5,337	1,700	'90	*35,000	0	5,250
„ Geddes,	Herbert Bryan,		165	25	72	14	10	40	26	6	0	26	194	6,365	1,000	'88	18,000		4,950
„ South av.,																			
„ Pilgrim,	Charles W. Howell,		100	0	10	0	0	28	0	0	3	23	64	1,920	a450	'70	1,100	1,100	0
Tallman,	T. W. Springsteen,		59	0	11	0	0	18	0	0	0	0	29	754	†600	'74	4,000	0	225
Ticonderoga,	E. T. Downs,		100	38	32	0	16	34	60	0	0	45	187	2,300	900	'74	10,000	0	
Troy,	P. K. Nott,	h	231	50	10	0	0	19	14	5	0	24	72	1,060	a900	'73	*5,000	0	0
Ulster Park,																			
Union Center,	W. L. Edson,		40	25	0	0	0	0	0	0	0	0	0		80	'27	4,000	0	0

p, Parsonage rent as part of salary. a, Missionary aid to salary. † Both rent and aid. * No parsonage.

Churches		Clerks	Ministers			Members				Admitted			Removed				Bapt.		
City or Town	Org.	Name	Name	Ord.	C'd	Ma.	Fe.	To.	Ab.	C.	L.	To.	Di.	L.	Dc.	To.	Ad.	Inf.	Fam.
Utica, Bethesda,	1802	Edward H. Jones,	Wm. Caradog Jones, *p.*	'83	'03	123	175	298	15	29	33	62	6	9	12	27	0	6	75
" Plymouth,	1883	H. N. Burrill,	Alfred V. Bliss, *p. c.*	'98	'03	168	329	497	57	24	40	64	1	10	4	15	10	6	303
Volney,	1812	J. Henry Mace,	[Irving Galusha, *Bapt.*]		'05	27	39	66	10	0	0	0	0	0	4	4	0	0	40
Wadham's Mills,	1835	S. H. Hodgkins,				22	43	65	24	0	0	0	1	1	0	2	0	0	35
Wading River,	1785	M. E. Miller,				28	32	60		0	0	0	0	0	0	0	0	0	40
Walton,	1793	William T. Moore,	Granville W. Nims, *p. c.*	'77	'81	210	412	622	88	22	6	28	7	16	0	23	6	6	250
Wantagh, Memorial,	1889		Thos. S. Braithwaite, *p. c.*	'90	'99	21	45	66	3	9	0	9	1	0	0	1	3	6	85
Warsaw,	1840	C. H. Bradley,	George H. Burgess, *p.*	'84	'04	157	304	461	48	15	3	18	6	7	0	13			281
Washington Mills, Messiah,	1890	Miss E. E. Hinchcliff,	Gilbert M. Hamilton, *p.*	'01	'04	23	58	81	25	0	1	1	0	1	0	1	0	0	75
Watertown, Emmanuel,	1886	Nathan W. Fish,	Charles H. Dutton, *p. c.*	'90	'06	119	196	315	53	0	5	5	4	6	0	10	0	0	200
Waterville,	1852	John L. Jones,				22	28	50		0	1	1	4	0	1	5	0	0	30
Wellsville,	1856	Norman D. Otis,	Ward T. Sutherland, *p.*	'87	'03	81	166	247	46	8	12	20	4	10	0	14	4	4	160
West Bloomfield,	1799	M. H. Shepard,	Newton W. Bates, *p.*	'94	'94	60	113	173	40	1	2	3	2	9	0	11	1	1	110
West Brook, Plymouth,	1857	Wm. L. McClenon,	William C. Davies, *p.*	'93	'07	10	16	26	8	0	0	0	1	0	0	1	0	0	20
‡West Groton,	1816					52	79	131											
Westmoreland,	1792	J. A. MacDougall,	Herman L. Burnham, *p.*	'01	'05	37	77	114	16	10	4	14	0	0	0	0	10	1	64
West Newark,	1853	C. R. Ackerman,				13	17	30	3	0	0	0	1	0	4	5	0	0	17
West Winfield, Immanuel,	1799	M. Arlington Spicer,	Shelton Bissell, *p. c.*	'02	'04	68	115	183	36	1	7	8	3	5	0	8	1	1	100
White Plains and Scarsdale, Westchester Church,	1901	William S. Phillips,	Wm. Dana Street, *p. c.*§	'98	'01	163	241	404	26	37	52	89	0	9	0	9	17	18	270
Willsborough,	1832	Mrs. G. A. Rowley,	Chas. W. Grupe, *p.*	'90	'05	16	45	61	12	0	1	1	0	1	0	1	0	1	40
Wilmington,	1834	Mrs. Fanny M. Bell,	John Sharp, *p.*	'90	'06	21	26	47	17	0	2	2	0	0	33	33	0	2	35
Winthrop,	1880	Miss Florence W. Shaw,				15	37	52	5	0	0	0	0	0	0	0	0	0	40
Woodhaven,	1863	William Miller,	Richard H. Bosworth, *p.*	'82	'99	74	121	195	24	12	5	17	1	1	1	3	2	14	120
Woodville,	1836	J. H. Wood,				21	54	75	21	0	0	0	1	3	0	4	0	0	75

‡ Last report.

§ Arthur O. Pritchard, *assoc. p.*, '03, '03; Walter B. Dickinson, *assoc. p.*, '06, '06.

Name of State Organization: The Congregational Association of New York.

Name of Church added: Broadway, Flushing.

Names of Churches dropped: Griffins Mills; North Lawrence; Olean; Strykersville; Triangle.

Churches: *Supplied by* — Pastors by council, 48; pastors otherwise, 164; supplies, 24; vacant, 62; Total, 298.

Ministers: Pastors by council, 53; pastors otherwise, 182; supplying churches, 6. Total, 241. Without charge, 114. Total number of ministers, 355.

Membership: No. of males, 18,318; No. of females, 36,944. Total, 55,262. Absent, 5,956. *Additions*, — on confession, 2,632; by letter, 1,620. Total, 4,252. *Removals*, — death, 609; dismission, 1,459; revision, 615. Total, 2,683.

CHURCHES	SUNDAY SCHOOL		V.P.S.	BENEFICENCE									Home Exp.	SALARIES, VALUES, ETC.				
Place	Superintendent	Mem.	Mem.	Foreign Miss.	Ed'n	Ch. Bdg	Home Miss.	A.M. A.	S. S.	Min. Aid	Other	Total		Salary, etc.	Ch. Erec.	Value of Ch. Prop.	Inv. Funds	Amt. of Debt
Utica, Bethesda,	Hugh O. Roberts,	136	53	$20	$15	$0	$0	$0	$0	$0	$10	$45	$1,300	$1,200	'71	$24,000	$0	$1,500
„ Plymouth,	John W. Green, h	617	35	90	0	26	54	24	18	0	3	215	9,864	1,500	1906	50,000	0	20,000
Volney,	Geo. A. Parker,	70	0	0	0	0	0	0	0	0	0	0	430	300	'33	1,500	200	0
Wadham's Mills,	Samuel H. Hodgkins,	65	20	5	0	5	5	0	0	0	0	15	400	p600	'38	3,000	0	0
Wading River,	Leonard Woodhull,	40	28	0	0	0		0	0	0	0	0	700	500	'37	4,500	0	0
Walton,	George O. Mead, h	580	134	410	55	29	478	208	49	17	98	1,344	2,570	1,200	'40	15,000	566	0
Wantagh,	Rev. T. S. Braithwaite,	100	45	0	0	0	12	0	14	0	75	101	1,600	900	'89	10,000	0	0
Warsaw,	William A. Walker, h	322	0	239	22	23	435	205	50	11	87	1,072	3,225	1,400	'67	30,000	0	0
Wash'gton Mills,	Rev. G. M. Hamilton,	90	15	9	0	0	22	0	4	0	0	35	689	a600	'90	2,500	0	250
Watertown,	William I. Thompson,	195	87	62	0	0	50	0	0	0	0	112	1,598	1,200	'86	*6,500	0	800
Waterville,	Robert Wm. Jones,	30	0	0	0	0	0	0	0	0	0	0			'51	2,500	0	0
Wellsville,	Norman D. Otis, h	176	25	156	19	31	344	96	15	22	83	766	2,010	1,200	'72	20,000	1,100	0
West Bloomfield,	Elon G. Shepard, h	226	47	60	14	17	77	29	22	15	31	265	1,360	p900	'75	13,500	3,000	0
West Brook,		30	0	0	0	0	0	0	0	0	0	0			'58	*2,000	1,000	0
West Groton,																		
Westmoreland,	Miss Edith L. Johnston,	65	0	4	0	4	13	6	2	3	0	32	747	600	1792	3,000	3,000	0
West Newark,	C. R. Ackerman,	60	0	0	0	0	5	0	0	0	0	5	240	200	'48	1,200	0	0
West Winfield,	Myron M. Crandall, h	227	50	202	20	15	71	32	17	0	27	384	1,650	950	'76	18,000	200	0
White Pl. and S., Westchester,	E. J. Vining, Samuel Woolverton,[a] h	375	50	1,559	0	25	326	172	15	82	361	2,540	8,853	4,720	‡	24,750	0	4,550
Willsborough,	F. B. Chase,	69	23	9	0	6	40	3	3	0	0	61	1,958	a520	'33	5,000	1,000	600
Wilmington,	Burton Storrs,	32	0	0	0	0	20	0	0	0	0	20	200	a275	'34	2,000	0	0
Winthrop,	Miss Rose Reeve,	75	40	0	0	0	0	0	0	0	0	0		p525	'89	4,200	0	0
Woodhaven,	John Eckert, h	407	109	14	0	7	12	0	0	7	27	67	3,193	a1,200	'89	20,000	470	900
Woodville,	G. M. Wood, jr.,	75	35	11	0	10	28	16	0	7	28	100	825	p700	'68	8,000	0	0

George M. Brown. ‡ Three churches. One built in '01, one in '04, and one in '05.
p, Parsonage rent as part of salary. a, Missionary aid to salary. * No parsonage.

BAPTISMS: Adults, 971; infants, 1,102.
FAMILIES: 32,044.
SUNDAY SCHOOLS: Members, 45,948.
YOUNG PEOPLE'S SOCIETIES: Societies, 177; members, 7,968.
CONTRIBUTIONS: No. of churches contributing, 231. Foreign Missions, $26,106; Education, $1,284; Church Building, $5,920; Home Missions, $31,391; American Missionary Association, $8,992; Sunday Schools, $2,070; Ministerial Aid, $1,535; Other, $82,848. Total, $160,146.
HOME EXPENSES: No. of churches reporting, 239; amount, $636,984.

INCREASE: Members, 1,311; Sunday School members, 3,128; Home Expense, $25,331; Value of Property, $1,670,225; Amount of Debt, $32,647.
DECREASE: Churches, 4; Benevolence, $46,670.
LEGACIES: Angola, $50; Antwerp, $60; Aquebogue, $1,000; Blooming Grove, $1,000; Bristol, $150; Camden, $644; Franklin, $200; Lockport, E. Avenue, $100; Middletown, 1st, $990; Orient, $6,000; Portland, $250; Syracuse, Plymouth, $500. Total, $12,054.

For Fifth-Year Statistics see General Summaries.

NORTH CAROLINA.

THE GENERAL ASSOCIATION OF THE CONGREGATIONAL CHURCHES OF: Organized May 26, 1879. OFFICERS: Rev. George V. Clark, Charlotte, moderator; Rev. W. D. Newkirk, Mooresville, statistical secretary and treasurer. SESSION OF 1907: Wilmington, Sept. 25–29.

CHURCHES		CLERKS	MINISTERS			MEMBERS				ADMITTED			REMOVED				BAPT.		
City or Town	Org.	Name	Name	Ord.	C'd	Ma.	Fe.	To.	Ab.	C.	L.	To.	Di.	L.	Dc.	To.	Ad.	Inf.	Fam.
Ansonville,	1906	Atlas C. McLendon,	[James A. Henry, *Lic.*]		'07	4	2	6	0										
Ashboro,	1896	Mrs. M. A. Waddell,	[Handford David, *Lic.*]		'06	7	19	26	2	0	14	14	0	0	6	6	0	0	12
Beaufort,	1871	Edward Stanley,	David Wilder, *p. c.*	'05	'05	18	38	56	2	3	3	6	3	0	0	3	0	5	21
Bethel,	1898	Abner Hill, jr.,	Abner Hill, *p. c.*	'82	'98	16	24	40	0	1	2	3	0	0	0	0	0	1	32
Broadway,	1895	Jas. Yarborough,	Anthony Peden, *p.*	'91	'06	3	10	13	0	0	0	0	0	0	1	1	0	0	6
Burlington,	1903	Miss Carrie B. Shofforer,	Manuel L. Baldwin, *p.*	'96	'05	6	5	11	1	0	0	0	0	0	1	1	0	0	6
Black Well, **Rockingham,**	1906	Wm. Ledbetter,	Henry R. Walden, *p.*	'01	'06	9	6	15	0	15	0	15	0	0	0	0	5	0	6
Cedar Creek,	1895	Philip Sikes,	James G. Smith, *p.*	'02	'05	7	8	15	2	6	0	6	1	0	0	1	3	2	12
Candor,	1895	Miss Florence Baldwin,	[Handford David, *Lic.*]		'06	5	12	17	1	0	0	0	0	0	1	1	0	0	5
Cedar Cliff,	1885	Miss Fannie J. Foust,	Matthew N. McRae, *p.*	'06	'06	12	18	30	11	1	0	1	1	0	0	1	0	0	10
Carter's Mills,	1894	Neil Williams,	[Joseph C. Laster, *Lic.*]		'05	6	11	17	4	0	0	0	2	0	0	2	0	0	10
Charlotte,	1894	Jacob C. North,	George V. Clark, *p. c.*	'82	'04	60	114	174	25	14	4	18	4	1	0	5	0	6	64
Concord,	1904	S. A. King,	John R. Mallard, *p.*	'02	'05	21	28	49	4	1	1	2	1	5	0	6	0	7	15
Dudley,	1870	Miss Mary E. Grady,	Geo. H. Wilson, *p.*	'90	'03	37	70	107	10	0	5	5	0	0	2	2	0	3	21
Dry Creek,	1885	Nathan Green,	Hines E. King, *p.*	'01	'03	24	36	60	2	6	0	6	3	0	1	4	6	2	17
Exway,	1901	Wm. Bostic,	Hines E. King, *p.*	'01	'06	8	8	16	0	0	0	0	0	0	0	0	0	0	5
Evans,	1904	Ernest Nettles,	Anthony Peden, *p. c.*	'91	'06	5	9	14	0	2	0	2	0	0	2	2	0	0	5
Fayetteville,	1899	Charley C. McAllister,	James G. Smith, *p.*	'02	'00	27	46	73	20	8	3	11	1	0	0	1	8	4	46
Greensboro,	1897	G. B. W. Walker,	Manuel L. Baldwin, *p.*	'96	'03	18	30	48	3	3	0	3	0	1	0	1	0	0	20
Haywood,	1895	James R. Gunter,	Anthony Peden, *p. c.*	'91	'06	71	143	214	80	14	0	14	3	2	0	5	13	0	50
Haw Branch,	1903	M. P. Thompson,	[Joseph C. Laster, *Lic.*]		'03	7	8	15	0	0	0	0	0	0	0	0	0	2	15
High Point,	1890	Mrs. Elizabeth Gray,	Albert J. Tate, *p. c.*	'91	'98	19	25	44	9	6	0	6	1	0	4	5	2	0	15
Jamestown,	1906	Edward Lindsay,	Albert J. Tate, *p. c.*	'91	'05	3	6	9	0	9	0	9	0	0	0	0	1	0	10
King's Mountain,	1895	Miss Emma E. Strong,	Ward D. Newkirk, *p.*	'94	'06	11	21	32	7	0	0	0	1	0	0	1	0	0	27
Lewisville, **Dockery's Store,**	'00	Henry W. Dockery,	Henry R. Walden, *p.*	'01	'01	12	16	28	3	3	0	3	0	0	0	0	3	0	13
Little's Mills,	1895					42	53	95	5										
Lockville,	1895	Ernest Douglas,	Anthony Peden, *p. c.*	'91	'06	40	30	70	5	0	0	0	0	0	0	0	0	1	14
Lowell,	1894	Charles B. Gingles,	Ward D. Newkirk, *p.*	'94	'03	10	20	30	0	0	0	0	1	0	0	1	0	0	25
Lilesville,	1901	James A. Henry,	Henry R. Walden, *p.*	'01	'01	5	5	10	3	2	0	2	0	0	2	2	1	1	5
Long Branch, **Wade,**	1906	Miss Lula Autry,	Jas. G. Smith, *p.*	'02	'06	9	7	16	0	16	0	16	0	0	0	0	9	2	10
Malee,	1895																		
Mary's Grove,[a]	1882	Miss M. A. Turrentine,	Mathew N. McRae, *p.*	'06	'06	32	38	70	19	0	0	0	1	0	9	10	0	0	25
McLeansville, 1st, **Sedalia,**	1871	Geo. W. Foust,	James A. Jones, *p.*	'88	'04	33	55	88	6	3	0	3	1	0	0	1	2	2	30
,, 2d,	1883	Mrs. Mary Shepherd,	James A. Jones, *p.*	'88	'04	10	14	24	4	2	4	6	0	0	0	0	2	0	12
Melville,	1885	Richard Hunter,	Mathew N. McRae, *p.*	'06	'06	9	17	26	0	0	0	0	1	0	0	1	0	0	8
Mooresville,	1900	Mrs. Emma C. Newkirk,	Ward D. Newkirk, *p.*	'94	'03	8	11	19	0	0	0	0	0	0	1	1	0	0	8
Mt. Pleasant,	1900	Mrs. Eva Mitchell,	John R. Mallard, *p.*	'02	'05	10	17	27	1	1	1	2	0	0	2	2	0	1	11

[a] Mebane, R. F. D. 2.

CHURCHES	SUNDAY SCHOOL			BENEFICENCE										SALARIES, VALUES, ETC.				
Place	Superintendent	Members	Young People's Societies. Mem.	Foreign Missions	Education	Church Bldg.	Home Missions	Am. Miss. Association	Cong. S. S. and Pub. Soc.	Minister'l Aid	Other Charities	Total	Home Expenditure	Salary, etc.	Date Erection of Church	Value Church Property	Investment Funds	Amt. of Debt
Ansonville,				$	$	$	$	$	$	$	$	$	$	$		$	$	$
Ashboro,	D. Carr,	40	2	0	0	0	0	0	0	0	0	0	150	330		325	0	110
Beaufort,	Miss Mabel Ellison,	115	79	0	0	0	0	3	0	0	5	8	180	120	'90	3,000	0	0
Bethel,	Mrs. Annie Boyd,	114	25	1	0	2	0	2	2	1	23	31	428	329	'98	800	0	0
Broadway,	Samuel Womsic,	20	0	0	0	0	0	0	0	0	0	0	7	25	'95	175	0	0
Burlington,	Joseph Barnes,	26	0	0	0	2	0	2	1	0	0	5	50		1903	300	0	0
Black Well,	Wm. Ledbetter,	33	0	0	0	0	0	0	3	0	2	5	30	320		0	0	0
Cedar Creek,	David Johnson,	0	0	0	0	0	0	0	0	0	8	8	42	20	'98	250	0	50
Candor,	James Baldwin,	0	0	0	0	0	0	0	0	0	0	0	30	30	'98	200	0	0
Cedar Cliff,	F. A. Cable,	43	12	0	0	0	0	0	0	0	0	0	47	30	'85	300	0	0
Carter's Mills,	Neil Williams,	10	10	0	0	0	0	2	4	0	0	6	0	12	'94	150	0	0
Charlotte,	Col. C. S. L. A. Taylor,	120	15	1	1	0	1	10	0	1	45	59	450	375	1902	8,000	0	1,500
Concord,	M. D. Steele,	6	0	0	0	0	0	2	1	0	0	3	180		1904	300	0	0
Dudley,	Miss Bessie B. Winn,	58	35	3	0	0	6	3	2	0	7	21	149	400		1,100	0	0
Dry Creek,	Nathan Green,	40	35	1	0	100	0	4	1	0	0	106	63	50	'85	350	0	0
Exway,	B. F. Wooly,	22	22	1	0	0	0	1	2	3	0	7	30	30	1905	400	0	0
Evans,	Mrs. Kathie Nettles,	0	0	0	0	0	0	0	0	0	0	0	443	30	1906	443	0	0
Fayetteville,	H. M. Williams,	80	40	5	0	5	0	5	0	0	0	15	300	460	1904	1,500	0	0
Greensboro,	J. S. Hines,	60	0	1	0	3	0	3	2	0	2	11	175	600	'97	1,200	0	0
Haywood,	Glasco Crump,	141	30	0	0	0	0	0	39	0	0	39	150	150	'94	900	0	0
Haw Branch,	W. H. Currie,	20	20	0	0	0	0	4	4	0	0	8	50	28	1905	150	0	0
High Point,	Mrs. Elizabeth Gray,	75	35	0	0	0	0	6	5	0	4	15	105	390		1,000	0	0
Jamestown,	Edward Lindsay,	0	0	0	0	0	0	0	0	0	0	0	20	20		0	0	0
King's Mt.,	Miss L. S. Cathcart,	200	40	101	0	0	0	14	9	0	8	132	53	100		0	0	0
Lewisville,	Henry W. Dockery,	50	15	1	1	2	2	2	2	1	3	14	50	370	1901	1,000	0	0
Little's Mills,		66	52															
Lockville,	Job H. Taylor,	63	40	0	0	0	0	0	15	0	0	15	360	50	1905	900	0	0
Lowell,	C. B. Gingles,	52	0	0	0	1	0	0	0	0	0	1	165	85		600	0	0
Lilesville,	James A. Henry,	30	0	0	0	0	0	0	1	0	0	1	20	370		0	0	0
Long Branch,	J. W. White,	45	20	0	0	0	0	0	1	0	0	1	22	460		0	0	0
Malee,																		
Mary's Grove,	Frank Morrow,	25	20	0	0	4	0	0	0	0	0	4	103	58	'82	0	0	0
McLeansville, 1st,	Geo. W. Foust,	75	60	1	0	0	0	6	3	0	5	15	260	125	'72	1,000		
" 2d,	Walter L. Ashe,	30	0	0	0	0	0	3	2	0	0	5	40	16	'83			
Melville,	Richard Hunter,	30	35	0	0	0	0	0	0	0	0	0	45	45	'85	300		
Mooresville,	Wm. C. Goins,	26	0	0	0	2	0	3	2	0	1	8	121	68		750		
Mt. Pleasant,	Manly Heiley,	6	0	0	0	0	0	1	0	0	0	1	322	37	1906	800		300

CHURCHES		CLERKS	MINISTERS			MEMBERS				ADMITTED			REMOVED				BAPT.		
City or Town	Org.	Name	Name	Ord.	C'd	Ma.	Fe.	To.	Ab.	C.	L.	To.	Di.	L.	Dc.	To.	Ad.	Inf.	Fam.
Mt. Gilead,	1901	Miss Norah Green,	Zachariah Simmons, *p.*	'85	'03	12	16	28	8	0	3	3	1	1	0	2	0	0	7
Mangum,	1900					3	8	11											
McNat, **Parkton,**	1901	W. A. Roseborough,	Jerry E. McNeill, *p.*	'78	'05	17	23	40	32	0	0	0	0	0	4	4	0	0	5
Nalls,	1885	Miss Eta Krone,	Zachariah Simmons, *p.*	'85	'06	14	11	25	0	5	3	8	0	0	2	2	3	0	8
Pekin,	1881	Samuel Rush,	Hines E. King, *p.*	'01	'03	32	35	67	10	0	0	0	2	1	0	3	0	2	26
Pleasant Grove, **Vass,**	1901	John R. McDonald,	Jerry E. McNeill, *p.*	'78	'05	8	16	24	5	0	0	0	1	0	0	1	0	0	6
Raleigh,	1874	Thos. P. Wade,	Franklin B. Mallard, *p. c.*	'06	'06	20	50	70	2	0	0	0	2	0	17	19	0	0	20
Rankinsville, **Statesville,**	1900	W. A. Caldwell,	Carson P. Lackey, *p.*	'88	'00	18	63	81	0	0	0	0	0	0	14	14	0	0	17
Sanford,	1895	J. H. Palmer,	Jerry E. McNeill, *p.*	'78	'05	8	7	15	0	0	0	0	0	0	12	12	0	0	6
Salem, **Martha,**	1885	Mrs. Daisy Cross,	Obadiah W. Hawkins, *p.*	'03	'05	20	27	47	13	0	0	0	1	0	0	1	0	0	11
Shinnsville,	1900	Thos. Nickerson,	Carson P. Lackey, *p.*	'88	'00	35	67	102	0	17	0	17	0	0	0	0	0	0	18
Southern Pines,	1895	L. S. Johnson,	Herbert E. Foss, *p.*	'85	'04	40	25	65	12	2	1	3	0	7	0	7	2	0	100
Statesville,	1899	Rev. C. P. Lackey,	Carson P. Lackey, *p.*	'88	'99	8	28	36	0	0	0	0	0	0	10	10	0	0	
Strieby,	1885	Miss Elsie Hill,	Obadiah W. Hawkins, *p.*	'03	'05	26	25	51	18	3	0	3	0	0	4	4	0	0	16
Stewart, **Raeford,**	1900	Benjamin J. Stewart,	Thos. Morrison, *p.*	'94	'06	8	12	20	0	3	0	3	1	0	9	10	2	0	7
Tempting,	1895	Alex. J. Reaves,	[Joseph C. Laster, *Lic.*]		'05	44	56	100	60	6	1	7	1	0	0	1	0	5	16
Troy,	1881					58	73	131											
*Tryon,	1891					10	20	30											
Union Grove,	1901	Rev. J. A. Jones,	James A. Jones, *p.*	'88	'04	4	8	12	2	0	0	0	0	0	2	2	0	0	5
Vander,	1900	Wesley Braddy,	Jas. G. Smith, *p.*	'02	'05	19	26	45	4	19	0	19	2	1	17	20	9	6	18
Wilmington,	1870	Wm. A. Jordan,	Wm. A. Clark, *p.*	'86	'05	35	79	114	3	29	4	33	2	0	29	31	6	3	46
Wardsworth,	1870	Wm. H. Foust,	Jas. A. Jones, *p.*	'86	'04	21	15	36	4	0	2	2	2	0	0	2	0	0	20

*Is not associated.

NAME OF STATE ORGANIZATION: THE GENERAL ASSOCIATION OF THE CONGREGATIONAL CHURCHES OF NORTH CAROLINA.

NAMES OF CHURCHES ADDED: Blackwell; Jamestown; Long Branch; Southern Pines.

NAME OF CHURCH CHANGED: Oaks, to Mary's Grove.

CHURCHES: *Supplied by,* — Pastors by council, 10; pastors otherwise, 38; licentiates, 6; vacant, 5. Total, 59.

MINISTERS: Pastors by council, 10; pastors otherwise, 38; supplying churches, 6. Total, 54.

MEMBERSHIP: No. of males, 1,084; No. of females, 1,670. Total, 2,754. Absent, 401. *Additions,* — on confession, 200; by letter, 51. Total, 251. *Removals,* — death, 40; dismission, 19; revision, 152. Total, 211.

CHURCHES	SUNDAY SCHOOL		Y.P.S.	BENEFICENCE									Home Exp.	SALARIES, VALUES, ETC.				
Place	Superintendent	Mem.	Mem.	Foreign Miss.	Ed'n	Ch. Bdg	Home Miss.	A.M. A.	S. S.	Min. Aid	Other	Total		Salary, etc.	Ch. Erec.	Value of Ch. Prop.	Inv. Funds	Amt. of Debt
Mt. Gilead,	Wade W. Lewis,	22	0	$0	$0	$1	$0	$3	$0	$0	$0	$4	$24	$		$		$
Mangum,																		
McNat, Parkton,	Daniel Monroe,	8	0	0	0	0	0	0	0	0	0	0	18	17				
Nalls,	Wilson Rush,	30	28	0	0	0	0	2	0	0	0	2	4	25	'86	250		
Pekin,	Harry Rush,	50	40	4	0	2	0	2	2	9	2	21	104	60	'81	500		
Pleasant Grove,	Miss Malisse McDonald,	10	0	0	0	0	0	0	0	0	0	0	25	25				
Raleigh,	H. R. Birwell,	100	100	0	0	0	0	0	0	0	0	0	401	300		2,000		
Rankinsville,	W. A. Caldwell,	0	0	0	0	0	0	0	0	0	0	0	125	85		2,500		500
Sanford,	Joseph Palmer,	12	8	0	0	0	0	0	0	0	0	0	36	30	'95	700		
Salem,	Burchy Cross,	47	9	0	0	0	0	0	2	0	0	2	48	80	'71	1,500		
Shinnsville,	Mrs. Dora Winford,	0	0	0	0	0	0	0	0	0	0	0	75	35	'85	800		
Southern Pines,	W. H. Goldsmith,	75	75	57	0	0	72	68	5	0	0	202	1,000	75	1906	150		
Statesville,																		
Strieby,	D. C. Poter,	51	51	2	0	0	0	2	2	0	0	6	295	75	1901	600		
Stewart,	Evander Monroe,	30	30	1	0	0	0	0	1	0	3	5	60	600	'97	6,000		
Tempting,	Alex. J. Reaves,	23	12	0	0	0	0	2	4	2	50	58	100		1900	300		
Troy,		195	95															
Tryon,		53																
Union Grove,	William Fryar,	15	0	1	0	1	0	1	0	0	0	3	10	10	1902			
Vander,	Hilliard Moore,	16	16	3	0	4	0	2	3	0	0	12	130	460	1900	500		
Wilmington,	R. D. Diew,	100	45	0	0	0	0	15	10	0	10	35	575	360	'70	5,000		
Wardsworth,	Stephen Dick,	40	17	0	0	0	0	2	3	0	1	6	10	36				

BAPTISMS: Adults, 67; infants, 55.
FAMILIES: 933.
SUNDAY SCHOOLS: Members, 2,618.
YOUNG PEOPLE'S SOCIETIES: Societies, 33; members, 1,159.
CONTRIBUTIONS: No. of churches contributing, 39. Foreign Missions, $184; Education, $2; Church Building, $129; Home Missions, $81; American Missionary Association, $175; Sunday Schools, $133; Ministerial Aid, $17; Other, $179. Total, $900.
HOME EXPENSES: No. of churches reporting, 51; amount, $7,680.
INCREASE: Churches, 4; Members, 70; Sunday School members, 220; Home Expenses, $2,749; Value of Property, $11,508. Amount of Debt, $2,460.
DECREASE: Benevolence, $628.

For Fifth-Year Statistics see General Summaries.

NORTH DAKOTA.

General Congregational Association of: Organized, 1883. Officers: Rev. James H. Batten, Valley City, moderator; Rev. Charles H. Phillips, Jamestown, statistical secretary and treasurer. Session of 1907: Wahpeton, Sept. 24–26.

Churches		Clerks	Ministers			Members				Admitted			Removed			Bapt.		
City or Town	Org.	Name	Name	Ord.	C'd	Ma.	Fe.	To.	Ab.	C.	L.	To.	Di.	L.	Dc.	To.	Ad.	Inf.	Fam.
Abercrombie,	1885	Don J. Clark,	Arthur G. Young, *p.*	'95	'06	8	13	21	2	2		2							20
Adams,	1905	Mrs. Anna Thody,	[George A. Totten,]		'06	2	8	10	1		5	5							10
Adler,	1898	Miss Maud McCrae,				10	10	20	4	10		10	1	1		2	10		15
Amenia,	1886	H. F. Chaffee,	Noble W. Conkle, *p.*	'01	'03	24	25	49	9	3		3		8		8	3		40
Anamoose, Ebenezer,	1899	John Hildebrand,	John H. Strohecker, *p.*	'02	'04	20	20	40		1		1			3	3		7	24
,, 1st,	1900	R. L. Redding,																	
Aplin,	1906	Arthur A. Smith,	Samuel H. Gray, *p.*	'99	'06	8	5	13		6	7	13					3		6
Argusville,	1890																		
Arthur,	1900		John R. McConnehey, *p.*	'91	'04														
Barlow,	1901	Mrs. Anna Wiegman,	Julius R. Beebe, *p.*	'96	'01														
Beach,	1905	Mrs. Mary H. Poston,	Alexander Douglas, *p.*	'05	'06	1	6	7	3	2		2					2		50
Berthold,	1902	Joseph Arnold, **Tagus**,	George W. Longenecker, *p.*	'95	'05	15	31	46		9	11	20		6		6	4	1	50
Bloomenfeldt, Friedens,	1902																		
Blue Grass, St. Markus,	1899	Louis Kroh,	John F. Reister, *p.*	'00	'03	16	18	34		5		5			1	1		9	26
Bordulac, Rose Hill,	1894	Angus Ferguson,	Charles W. Smith, *p.*	'99	'04	27	26	53	7									2	20
Buchanan,	1891	Frank H. Keeler,	C. Arthur Jevne, *p.*	'03	'03	14	24	38			4	4						6	75
Buxton,	1889	Mrs. I. W. Corry,	Mark W. Williams, *p.*	'92	'03	2	3	5	3					2		2			8
Caledonia,	1886	Mrs. Alvin Briggs,	Mark W. Williams, *p.*	'92	'03	5	17	22	9										21
Cando,	1887	George A. Blose,	George B. Denison, *p. c.*	'01	'01	19	42	61	15		3	3		4	2	6		1	85
Carrington,	1883	Mrs. Maud P. Smith,	Robert Paton, *p.*	'94	'02	64	103	167	30	3	5	8		5		5	3	1	81
Carson, Emmaus,	1904	Christian Flichmann,	Abraham Hodel, *p.*	'90	'06	9	10	19		1	4	5						5	10
Cayuga,	1893	Mrs. Anna M. Dada,	William D. Farrer, *p.*	'04	'05	8	16	24	12									2	20
Cleveland, Wirt Mem'l,	1903	Mrs. W. F. Foye,	[Arthur H. Smith, *Lic.*]		'05	7	14	21	2		5	5						7	65
Coldwater, Salem,	1905	Johann Schmierer,	Jacob Morach, *p.*	'87	'05	5	5	10						6	2	8		1	5
Colfax,	1903	Mrs. W. N. Ostrom,	Arthur G. Young, *p.*	'95	'05	4	11	15	7	1		1			3	3		3	10
Colgate,	1901																		
Cooperstown, 1st,	1884	Mrs. R. M. Cowen,	Henry K. Hawley, *p.*	'01	'03	28	64	92		3	1	4		3		3	2	1	90
,, Park,	1898	Mrs. Weltha Bemis,	Henry K. Hawley, *p.*	'01	'03	10	10	20	2	2		2						2	8
Crary,	1896	Mrs. H. A. Nicholson,	Geo. O. Long, *p.*	'95	'06	22	42	64	8	14	6	20	1	2		3	4	5	30
Cummings,	1885	Mrs. M. W. Williams,	Mark W. Williams, *p.*	'92	'03	3	5	8						2		2		1	13
Davenport,	1903	Mrs. J. L. Savage,				1	2	3											5
Dawson,	1882	S. B. Niles,	[Louis F. Spangenberg, *Lic.*]		'05	6	9	15	2		4	4			6	6		7	
Dazey,	1897	Mrs. Eva A. Curtis,	Samuel E. Fish, *p.*	'95	'04	11	13	24	10		1	1							10
Deering,	1903	Mrs. O. C. Haug,				2	3	5						1		1			30
,, Pioneer,	1903					2	3	5											
Dexter, **Lidgerwood,**	1890	Horace P. Mix,				5	6	11	4						2	2			

CHURCHES	SUNDAY SCHOOL				BENEFICENCE										SALARIES, VALUES, ETC.				
Place	Superintendent		Members	Young People's Societies. Mem.	Foreign Missions	Education	Church Bldg.	Home Missions	Am. Miss. Association	Cong. S. S. and Pub. Soc.	Minister'l Aid	Other Charities	Total	Home Expenditure	Salary, etc.	Date Erection of Church	Value Church Property	Investment Funds	Amt. of Debt
Abercrombie,	W. C. Scoville,		50		$	$	$9	$6	$	$2	$	$	$17	$206	†$300	'87	$1,800		$280
Adams,	Alex. Bannerman,		30					5					5			1905	800		
Adler,	Miss Maud McCrae,		25	24						2			2	134		1903	2,200		
Amenia,	Robert B. Reed,	h	123	24	100	261		102	12	10		28	513	1,027	p800	'86	4,500		
Anamoose, Eb.,	Friedrich Amon,		35		4	20	10	5				2	41	570	p290	1901	3,200		
" 1st,					10	67		18		3			98						
Aplin,	Herbert J. Roberts,													13					
Argusville,								2		2			4						
Arthur,	Ira Chandler,		25							2			2						
Barlow,					5		4						9			1903	3,000		
Beach,	A. L. Arnold,		25												200				
Berthold,	Mrs. F. C. Walther,		40	15		11		7				15	33	2,500	600	1906	2,500		
Bloomenfeldt,																			
Blue Grass,	George Mindt,		30		16	50	5	90	10		15	15	201	250	p600	1900	2,200		
Bordulac,	E. A. Roach,		40		5	100		8			4	10	127	450	360	'95	1,000		
Buchanan,	C. C. Benson,	m	80		10	54	25	22		10		43	164	1,005	600	1903	3,550		
Buxton,	Miss Louise T. Reeve,	h	25	6	5	103	2	2		5		3	120	320	200	'89	2,200		
Caledonia,	Mrs. Alvin Briggs,	h	93	15	6		3	5		5	1	9	29	434	250	'87	2,000		
Cando,	C. C. Converse,		103	30	10	57		4		3		25	99	1,405	p800	'89	6,500		
Carrington,	A. D. Parker,		175	111	99	180	10	57		16			362	7,607	p1,050	1906	25,000		3,443
Carson,	Jacob Sauter,		20		9	2		7					18	60					
Cayuga,	W. E. Dada,		30					3		15			18	162	132				
Cleveland,	D. L. Rowe,	h	66	18	3			12		5	1	9	30	254	300		500		
Coldwater,	Christopher Grueneich,[a]		20		6			19					25	110	110	1905	800		
Colfax,	Mrs. W. N. Ostrom,		28	3			10	16					26	197	a150	1903	1,850		
Colgate,																			
Cooperstown, 1st,	E. S. Hamilton,		80	25	108		19	313	21	55		300	816	2,200	p1,100	'86	7,000		1,000
" Park,								9					9						
Crary,	J. W. Kelly,	h	61	33	20	80	17	57	9	30	5		218	1,228	p800	'96	4,000		
Cummings,	Rev. M. W. Williams,		30		7		1	8		4			20	258	p235	'86	2,700		
Davenport,																			
Dawson,	Mrs. M. K. Tompkins,		30					6		8		8	22	430	†240	'82	2,000		200
Dazey,	Elisha J. Mosher,		35		11			15					26	260	250				
Deering,	Mrs. O. C. Haug,		35				2	2		6			10	235	a200	1903	700		
" Pioneer,																			
Dexter,	Miles M. Otterburn,		20																

[a] Ashley.

p, Free use of parsonage. a, Missionary aid to salary. † Both rent and aid.

CHURCHES		CLERKS	MINISTERS			MEMBERS				ADMITTED			REMOVED				BAPT.		
City or Town	Org.	Name	Name	Ord.	C'd	Ma.	Fe.	To.	Ab.	C.	L.	To.	Di.	L.	Dc.	To.	Ad.	Inf.	Fam.
Dickinson,	1887	Mrs. Minnie F. Perkins,	Royal J. Kellogg, *p.*	'70	'05	33	85	118	15	2	4	6		3	13	16	1	6	60
Drake,	1903	Mrs. Chas. Kempers,																	
Dogden,	1906	Mrs. D. W. Linn,				3	3	6		4	2	6							
Douglas,	1906	J. R. Musselman,	Severt Olson, *p.*	'04	'06	6	8	14											
Dwight,	1886	Mrs. M. D. Ward,[a]	Charles A. Mack, *p.*	'84	'05	15	26	41	12	3	1	4	1	2		3		2	25
Eckelson,	1883	F. Wilcox,	Arthur J. Baldwin, *p.*	'95	'06	7	9	16	2					3		3			
Edmunds,	1889	Mrs. Miriam Wescom,	Charles W. Smith, *p.*	'99	'04	8	17	25	6									3	20
Elbowoods,	1899	Mrs. Susan W. Hall,	Charles L. Hall, *p.*	'76	'87	47	52	99		13		13					13	15	35
Eldridge,	1885	Mrs. Hugh Bole,	Charles H. Phillips, *p.*	'85	'95	2	5	7		2		2					2	6	20
Ellis,	1904	Eugene Wells,	Walter A. Snow, *p.*	'00	'06	6	3	9											
Esmond,	1902	Miss Stella Jensen,	Sheldon Slater, *p.*	'02	'01	11	23	34		3	2	5		1	10	11		4	20
Fargo, 1st,	1881	Andrew A. Love,	Reuben A. Beard, *p.*	'79	'06	65	155	220	18	1	6	7	1	14	30	45			209
,, Plymouth,	1885	Rev. E. H. Stickney,	Wm. H. Gimblett, *p.*	'91	'06	15	35	50	7					7	2	9			40
,, *Scandinavian*,	1893	Fred Edgren,	John M. Peterson, *p.*	'06	'06	6	6	12		1		1		1	9	10		2	10
Fessenden, 1st,	1893	J. Russell Brinton,	Kimball K. Clark, *p. c.*	'05	'05	25	49	74	25	2	3	5		1	2	3		7	150
,, *German*,	1895	Henry Weiss,	D. Neuenschwander, *p.*	'85	'06	12	11	23	13										
Fingal,	1900	Oscar M. Olson,	[Jan J. Le Febre, *Lic.*]		'05	7	6	13	4										20
Forman,	1886	Mrs. Chas. Marcellus,	Wm. D. Farrar, *p.*	'04	'05	11	14	25	4	1		1					1		27
Fort Berthold,	1885	Peter Beauchamp,	Charles L. Hall, *p.*	'76	'76	36	37	73		1		1					1	1	22
Fort Yates,	1889	Rev. Geo. Waldo Reed,	George Waldo Reed, *p.*	'87	'87	81	101	182	12	10		10	7			7	7	13	140
Gackle, *German*,	1906	John P. Elhardt,	[John H. Eckhardt,]		'06	8	10	18		10	8	18							
Gardner, Rose Valley,	1887	Miss Jessie Sincock,	John R. McConnehey, *p.*	'91	'01	11	13	24	5				1		3	4			15
,,	1890	Mrs. Clark Moore,	John R. McConnehey, *p.*	'91	'01	11	20	31	3					1		1	1	1	30
Garrison,	1906		[J. R. Mowry, *F. W. Bapt.*]		'06	7	10	17	3		9	9							50
Gem,	1906	Garfield Wilson,	Charles W. Smith, *p.*	'99	'05	30	31	61	5	52	10	62	1			1	15		25
Glen Ullin,	1885	Alfred J. Bullamore,	Elmer Ellsworth Smith, *p.*	'94	'05	14	30	44	8	7		7					6	1	55
,, Bethanien,	1896	Jacob Hoering, jr.,	Abraham Hodel, *p.*	'90	'06														
,, Evangelical,	1904	Fred Frey,	John F. Reister, *p.*	'00	'05	11	10	21		6		6			2	2		4	13
,, New Glueckstahl,	1905	Peter Kessler,	John F. Reister, *p.*	'00	'05	8	7	15										2	8
Granville,	1903	Mrs. Matilda House,	John F. Lansbrough, *p.*	'00	'05	3	10	13	2		9	9			4	4		5	35
Gwinner,	1904		William D. Farrer, *p.*	'04	'05														
Haase,	1904																		
Hankinson,	1887	J. W. Hargrave,	Wm. A. Whitcomb, *p.*	'96	'04	17	31	48	6	12	4	16	1	5		6	8	2	60
Hanover, St. Paul,	1903	Christian Jenner,	John F. Reister, *p.*	'00	'05	9	9	18		2		2						1	10
Harvey, 1st,	1893	Mrs. J. O. Hanchett,	Albert G. Bryant, *p. c.*	'06	'06	24	23	47	27	1	1	2	1	2	7	10		1	25
,, Eigenheim,	1895	David Winter,	John H. Strohecker, *p.*	'02	'04	17	18	35		3	2	5			1	1		13	27
,, Bethlehem,	1901	Friedrich Grauman,	John H. Strohecker, *p.*	'02	'04	5	4	9							6	6		3	11
Harwood,	1882	Mrs. Stephen Hoag,				7	21	28	9	1		1		5	2	7	1	2	25
Havana,	1896																		
Haven,	1906	Mrs. C. S. Campbell,	Charles W. Smith, *p.*	'99	'06	6	14	20		19	1	20					13		20

[a] Farmington.

CHURCHES	SUNDAY SCHOOL			Y.P.S.	BENEFICENCE									Home Exp.	SALARIES, VALUES, ETC.				
Place	Superintendent		Mem.	Mem.	Foreign Miss.	Ed'n	Ch. Bdg	Home Miss.	A.M.A.	S.S.	Min. Aid	Other	Total		Salary, etc.	Ch. Erec.	Value of Ch. Prop.	Inv. Funds	Amt. of Debt
Dickinson,	Mrs. A. N. Jefferies,		125	35	$	$20	$	$47	$	$10	$	$	$77	$1,958	p$1000	'91	$6,000		$455
Drake,																			
Dogden,	J. G. Overholser,		30																
Douglas,			25																
Dwight,	Marvin R. Olson,		40	15	43	4	5	31	5	13		7	108	405	p200	'91	3,900		
Eckelson,														150					
Edmunds,	Miss Bertha Thompson,		35		3	25	5	3			2	10	48	250	200	1903	1,800		
Elbowoods,	Mrs. Susan W. Hall,	m	150	55	37	3	4	11	7	5	12	11	90	25	†1,000	'95	2,800		
Eldridge,	Alfred Lawrence,		30					10		4		1	15	175	150				800
Ellis,								2		3			5						
Esmond,	Miss Stella Jensen,		40	15	128	12	4	9	2	6	2	45	208	465	300	1902	1,800		
Fargo, 1st,	Emerson H. Smith,		170	142	63	1050		138					1,251	2,666	p2,000	'91	20,500		5,000
,, Plym'th,	Fred Heath,		125	15	11	100		10		20		20	161	935	p500	'90	4,500		
,, *Scan.*,	Rev. J. M. Peterson,		20			3	5				2	14	24	325	a480	'95	2,700		
Fessenden, 1st,			60	30	15	100	15	25		15		60	230	1,100	p950	'95	3,000		
,, *Ger.*,	Henry Weiss,		15					14					14	52		'99	1,100		
Fingal,	C. E. Batcheller,		30	17				10		3			13	375	a350	1904	3,000		500
Forman,	William E. Nelson,		45			70	5	18		7			100	450	p300	'86	2,500		
Fort Berthold,	Ernest Hopkins,		60		10	2	3	2	3	1		2	23	17		1900	1,000		
Fort Yates,	Oscar Goodboy,[a]	m	184		11				230				241	80	†1,000	'89	4,500		
Gackle,	John Meier,		25												a600	1906	3,000		
Gardner, R. Val.,	Henry Burrows,		46					3					3	300	p250	'91	3,700		
,,	Mrs. G. R. Cook,		32				8			6			14	274	350	'90	1,500		
Garrison,	John A. Kunkle,		75	10				10		3			13	1,500	a800	1906	2,000		900
Gem,	C. H. Amick,[b]	h	75					7		2		25	34	200	200				
Glen Ullin,	Rev. E. E. Smith,	h	110		10	5	10	47		18			90	814	p634	'88	2,000		
,, Beth.,	Freidrich Delebare,																		
,, Evan.,	John Metzger,		10					9					9	79					
,, N. Glueck.,								7					7	78					
Granville,	Rev. J. F. Lansbrough,	h	50					12		14		4	30	1,100	a800	1906	3,500		
Gwinner,																			
Haase,																			
Hankinson,	J. W. Hargrave,	h	145	63	22	125	7	52		7		26	239	1,356	p800	'87	5,000		
Hanover,	Gottlieb Schock,		15					5					5	100					
Harvey, 1st,	H. W. Cleveland,		60	20		75		10		7			92	1,500	1,000	1902	4,000		
,, Eigenheim,	David Winter,		35		10	76	10	14				3	113	370	p200	1903	1,000		
,, Bethlehem,					2	4	10	2				1	19	80	74	1903	950		
Harwood,	Albert Still,		30		11		1	20		9			41	400	p400	'86	2,200		
Havana,																			
Haven,	Mrs. S. V. Leedy,		30											60	50				

[a] Shields. [b] Marston Moor. p, Free use of parsonage. a, Missionary aid to salary. † Both rent and aid.

CHURCHES		CLERKS	MINISTERS			MEMBERS				ADMITTED			REMOVED				BAPT.		
City or Town	Org.	Name	Name	Ord.	C'd	Ma.	Fe.	To.	Ab.	C.	L.	To.	Di.	L.	Dc.	To.	Ad.	Inf.	Fam.
Hazen, Bethel,	1904	John Wiedereich, **Rhein,**	John F. Reister, *p.*	'00	'05	10	10	20		7		7	1			1		4	11
Heaton,	1906	Mrs. W. H. Thurston,	Eben E. Saunders, *p.*	'93	'06	5	5	10		1	9	10					1		35
Hebron, Bethesda,	1897	Jakob Mutschelknaus,	Abraham Hodel, *p.*	'90	'06	17	18	35						2		2	7		25
Hesper,	1889	Mrs. C. J. Camp,	Sheldon Slater, *p.*	'02	'98	13	18	31		4		4						1	22
Highland, **Sawyer,**	1902	Mrs. A. F. Muzzy,				5	9	14					1		1	2		1	20
Hillsboro,	1891	Mrs. P. M. Loitwood,	Henry V. Rominger, *p.*	'82	'05	6	23	29	6	3	1	4			1	1		3	30
Hope,	1882	Miss Georgia Gray,	Samuel Hitchcock, *p. c.*	'05	'05	14	52	66	12	2	6	8		2		2		3	72
Hurdsfield, Eureka,	1903	Mrs. E. H. Hurd,	Geo. S. Bascom, *p.*	'70	'04	7	10	17	3						1	1			20
Inkster,	1884	Robert H. Hellyer,				24	41	65	12	9		9	1	5		6	4	2	25
Jamestown,	1889	Francis Ingalls,	Charles H. Phillips, *p.*	'85	'95	25	85	110	34	7	6	13		7		7	1	9	50
Kelso,	1895																		
Kensal,	1894	Miss Eva Kelly,	[Edward L. Kelly, *Lic.*]		'06	4	8	12		3	2	5						1	25
Kulm, Gnadenfeld,	1886	August Mueller,	Albert H. Vogel, *p.*	'96	'06	13	14	27											20
„ St. John,	1888	Andreas Schaedler,	Albert H. Vogel, *p.*	'96	'06	8	8	16											
„ *German*,	1894	Peter Beligmeier,	Albert H. Vogel, *p.*	'96	'06	15	15	30											20
„ Postthal,	1896	Emmanuel Hauff,	Albert H. Vogel, *p.*	'96	'06	6	5	11											10
„ Hoffnungsfeld,	1896	Simon Hille,	Albert H. Vogel, *p.*	'96	'06	8	8	16											13
„ Nazareth,	1898	Christian Esslinger,	Albert H. Vogel, *p.*	'96	'06	7	7	14											10
„ New Beresina,	1902	Friedrich Herrmann,	Albert H. Vogel, *p.*	'96	'06	7	7	14											10
Lakota, 1st,	1895	Mrs. Kate E. Hagler,				17	32	49	7	6	3	9	1			1	1	16	40
„ Cleveland,	1901																		
La Moure, Liebenthal,	1905	Edward A. Reule,				8	7	15		2		2	1			1			6
Lawton,	1902	Mrs. Chas. G. Kops,	[George Totten,]		'06	4	13	17		2	1	3		1	4	5		2	20
Leipzig, Ebenezer,	1897		Abraham Hodel, *p.*	'90	'06														
Litchville,	1903	Mrs. M. A. Wells,	[Elmer H. Johnson, *Lic.*]		'06	12	16	28	6		12	12		8	1	9		1	26
Loma,	1906	Mark Newby,	John E. Jones, *p.*	'79	'06	4	6	10		5	5	10							
Lucca,	1906	Chas. F. Ellsbury,	[Jan Le Febre, *Lic.*]		'05	5	10	15	1	2	13	15					1	2	40
Maddock,	1902	Wesley Styles,	Sheldon Slater, *p.*	'02	'01	8	13	21		6	4	10		1	3	4		2	20
Manfred, Hoffnungsvoll,	1890	Rev. J. H. Strohecker,	John H. Strohecker, *p.*	'02	'04	4	2	6										1	10
Manvel, Olivet,	1901	Mrs. Wm. D. Brown,	Allen Clark, *p.*	'68	'05	7	8	15										4	10
„	1901	Mrs. M. F. Middleton,	Allen Clark, *p.*	'68	'05	11	14	25	2									5	20
Marion,	1903	Mrs. H. B. Struble,	[Elmer H. Johnson, *Lic.*]		'06	6	15	21	2										50
Max,	1907	Mrs. Albert Freitag,				2	5	7		7		7							
Maxbass,	1906	Park Lillie,	Elmer E. Cram, *p.*	'00	'05	8	9	17		1	3	4						1	50
Mayville,	1882	Clyde R. Travis,	Fred M. Hubbell, *p.*	'96	'03	29	49	78	19	1		1	1	7		8	1	4	65
McClusky, St. Jacobus,	1906	Jacob Fichtner,	John H. Strohecker, *p.*	'02	'04	7	7	14		14		14						2	10
McHenry,	1902	Mrs. W. O. Lowden,	Benjamin Samuel, *p.*	'04	'04														
Medina, Freudenthal,	1902																		
„ Zion,	1903																		
„	1905	Mrs. W. P. Keplinger,	[Arthur H. Smith, *Lic.*]		'05	9	12	21	14		2	2						6	30

CHURCHES	SUNDAY SCHOOL		Y.P.S.	BENEFICENCE									Home Exp.	SALARIES, VALUES, ETC.				
Place	Superintendent	Mem.	Mem.	Foreign Miss.	Ed'n	Ch. Bdg	Home Miss.	A.M.A.	S.S.	Min. Aid	Other	Total		Salary, etc.	Ch. Erec.	Value of Ch. Prop.	Inv. Funds	Amt. of Debt
Hazen,	Geo. Karlin,	20		$4	$	$8	$7	$2	$	$2	$	$23	$85	$		$		$
Heaton,	Frank E. Pobst,	50		1	10	1	1	1	1	1		16	755	†400		900		
Hebron,	Andreas Schatz,	42		15	10	15	5				11	56	175					
Hesper,	Wm. Hetler,	40		5	12	5	31	3	6	2	5	69	275	200	1900	1,100		
Highland,	C. S. Beighle,	34		2			2		4			8	40					
Hillsboro,	James King, h	80	57	22	25	13	32	12	14	5	3	126	1,569	p800	'91	5,500		400
Hope,	B. T. Kraabel,	97		26	20	6	15		17		238	322	1,425	p800	'82	3,800		
Hurdsfield,	Chas. Benshoff, m	70		9	19		15		15	1	36	95	456	a600				
Inkster,	W. G. Calder,	75	55	7	20	10	17	2	11		25	92	1,020	p900	'85	2,800		
Jamestown,	Fred M. Wanner, h	160	25	14	48	5	18	20	15	5	55	180	1,945	p900	'90	6,000		700
Kelso,																		
Kensal,	E. McKinnon,	75	28				5		8			13	800	a700	'99	2,000		
Kulm, Gnadenf'd,	Jacob Hauff,	50		10			2					12			'96	1,200		
,, St. John,	Andreas Schaedler,	30													'91	800		
,, *German*,	George Gaeckle,	40		65		15	43					123		p	1905	5,450		
,, Postthal,	Gottfried Kuhn,	20					7					7						
,, Hoffnungsfeld,	George Motz,	20													1905	1,600		
,, Nazareth,	Christian Esslinger,	12																
,, N. Beresina,	Christian Mogck,	15																
Lakota, 1st,	Howard K. Stearns, h	60	18	11		5	21		14		6	57	3,600	1,200	1905	7,500		2,000
,, Cleveland,																		
La Moure,	Friedrich Schleuker,	15					9		3			12	102					
Lawton,	Chas. G. Kops,	35					5	3	5		8	21	300	a300				
Leipzig,																		
Litchville,	Fred Green,	35											3,420	a300	1906	3,075		500
Loma,		35											600		1906	900		
Lucca,	Joseph Haskins,	25					13		6	3		22	411	a350				
Maddock,	Ed Peterson,	25		4	2	6	4	2	3	2	3	26	275	250	1905	2,000		
Manfred,				2	15	5	4				1	27	37					
Manvel, Olivet,	Mrs. David Brown,	32			7		5		2		12	26	135	125				
,,	Thomas N. Wright,	45	20		7		5	7	3		5	27	300	300	1901	600		
Marion,	Mrs. W. C. McDowell,	30	21						14			14	2,360	a400	1906	3,000		
Max,		17																
Maxbass,	C. W. Hayes,	30		4			6		4			14	935	a450	1906	900		
Mayville,	F. W. Ames,	119		18	250		60		52		40	420	1,400	1,000		6,000		
McClusky,	Jacob Fichtner,	20																
McHenry,				2		1	21					24						
Medina, Freud'l,							5					5						
,, Zion,							5					5						
,,	Mrs. Wm. Anderson,	50					1			1	1	3	295	a500				

p, Free use of parsonage. a, Missionary aid to salary. † Both rent and aid. * No parsonage.

CHURCHES		CLERKS	MINISTERS			MEMBERS				ADMITTED			REMOVED				BAPT.		
City or Town	Org.	Name	Name	Ord.	C'd	Ma.	Fe.	To.	Ab.	C.	L.	To.	Di.	L.	Dc.	To.	Ad.	Inf.	Fam.
Melville,	1883	Mrs. C. W. Smith,	Charles W. Smith, *p.*	'99	'04	9	18	27	8									1	28
Michigan,	1883	J. K. Gordon,	James Craig Watt, *p.*	'96	'02	22	42	64	6	13		13	2	3		5	3	2	60
Minot,	1906	Mrs. T. C. Peterson,	Francis C. Bliss, *p.*	'98	'06	4	8	12		6	6	12							
Mohall,	1904	Mrs. Kara A. Dickinson,				4	4	8	4					2		2			30
Mooreton, Antelope,	1893	Vernon C. Lathrop,	Charles A. Mack, *p.*	'84	'05	11	19	30		4		4	1	2		3	2	4	20
New Home, Paradise Valley,	'02																		
Nekoma,	1905	E. A. Cross,	John E. Jones, *p.*	'79	'06	7	4	11		2		2							
New Rockford,	1884	D. M. Stegenga,	Julius R. Beebe, *p.*	'96	'99	21	47	68			4	4		3	4	7		6	75
Niagara,	1885	Mrs. Frank Tompkins,	[Francis H. Leslie, *Lic.*]		'05	25	42	67	10	21	3	24		2	12	14	13		40
Oberon,	1886	Mrs. N. Whitcomb,				16	42	58	18	1	3	4		7	3	10			50
Oriska,	1882	Mrs. D. Carlton,	[William A. Menneke,]		'07	12	14	26	4										26
Orr,	1904	Mrs. J. E. Burgett,				9	19	28	3	1		1						11	17
Overly,	1906	Paul Picton,				6	11	17		11	6	17							
Phœnix, Mayflower,	1905	Miss Mary M. Leish,				6	14	20	2										20
Pingree,	1890	W. A. Bartholomew,				8	13	21	4	6	1	7		2	7	9			20
Plaza,	1906	N. Estaque,	Geo. W. Longenecker, *p.*	'95	'05	6	10	16		12	4	16					2		20
Portland,	1892		Fred M. Hubbell, *p.*	'96	'04	3	6	9					1		4	5			12
Pratt, Pilgrim,	1903	Mrs. Guy Chatfield,	Elmer E. Cram, *p.*	'00	'06		4	4											12
Renville,	1902	Mrs. F. W. Kemp,																	
Richardton, Stickney,	1905	Mrs. Lewis Davis,	E. Ellsworth Smith, *p.*	'94	'05	10	13	23	5								1		20
Riga,	1903																		
Rosenfeld, Newburg,	1905	Henry Hiening,	Abraham Hodel, *p.*	'90	'06	15	15	30		16		16						6	21
Ruso,	1906	Edgar M. Shaw,				5	2	7			7	7							7
Rutland,	1893	Mrs. Edna Yeomans,	[Henry E. Walker, *Wes. Meth.*]		'06	3	7	10	2	4	1	5					2	1	15
Sanborn,	1882		Arthur J. Baldwin, *p.*	'95	'06	30	40	70		2	2	4		2		2	4	14	100
Sawyer,	1904	Mrs. T. E. Tenney,	S. Bryant Welles, *p.*	'06	'07	5	6	11		1	2	3		3		3			30
Sentinel Butte,	1903	Mrs. L. F. Crawford,	Alexander Douglas, *p. c.*	'05	'05	6	9	15	4	1	4	5						1	50
Streeter, Hoffnungsfeld,	1904		[John H. Eckhardt,]		'07	14	14	28											
Sykeston,	1884	A. G. Covell,				13	12	25	4	5	3	8							20
Tappen,	1883	Mrs. G. M. Mahin,	[Louis F. Spangenberg, *Lic.*]		'05	7	13	20	1	1		1							30
Tewaukon,	1901	Geo. Evans,[a]				1	2	3											
Tolley,	1905																		
Twin Buttes, Smith,	1906	Edward Cornish,[b]	E. Ellsworth Smith,	'94	'06	5	15	20	4	14	6	20							20
Underwood,	1905		Paul C. Burhans, *p.*	'86	'07	5	10	15						2		2			
Valley City, 1st,	1881	M. W. Barnes,	James H. Batten, *p.*	'95	'05	65	145	210	65	18	26	44		7		7	6		160
,, Getchell,	1889	Fred H. Getchell,	Samuel E. Fish, *p.*	'95	'04	14	30	44	9	6		6	1			1		1	25
Velva, 1st,	1902	Mrs. Cyrus K. Ritchie,	S. Bryant Welles, *p.*	'06	'07	10	18	28	7		4	4		4		4			35
,, Emmanuel,	1901	Mrs. S. B. Hammond,	Francis C. Bliss, *p.*	'98	'05	5	5	10						1		1		2	15
Venturia, Blumenthal,	1904	John Dollinger,	Jacob Morach, *p.*	'87	'04	4	4	8					2			2			
Wahpeton,	1881	F. R. Brown,	Elmer D. Gallagher, *p.*	'96	'06	51	93	144	45	7	2	9		6	6	12	2	2	110

[a] Marlow, S. D. [b] Richardton.

CHURCHES	SUNDAY SCHOOL		V.P.S.	BENEFICENCE								Home Exp.	SALARIES, VALUES, ETC.				
Place	Superintendent	Mem.	Mem.	Foreign Miss.	Ed'n	Ch. Bdg	Home Miss.	A.M.A.	S.S.	Min. Aid	Other	Total		Salary, etc.	Ch. Erec.	Value of Ch. Prop.	Inv. Funds	Amt. of Debt
Melville,	Geo. W. Wiley, h	70		$7	$17	$	$10	$	$10	$2	$10	$56	$600	p$300	'85	$2,400		$
Michigan,	D. A. Dunlap,	75		25	50	122	68	18	20	5	90	398	765	p800	1903	7,000		125
Minot,		48											1,000		1906	1,500		
Mohall,							3					3	325	a650	1906	1,300		
Mooreton,	George Holroyd,	25		6	2	2	12	6	5		5	38	420	320	1904	2,300		
New Home,				5			7		3			15						
Nekoma,		40							3			3	2,000		1906	2,000		
New Rockford,	Horace M. Clark,	170	50	15	200	61	32		23		40	371	812	p600	'84	2,600		
Niagara,	George L. Treichler,	54	22	18	23	75		13	16		26	171	747	800	'94	2,200		
Oberon,	N. K. Whitcomb,	58	23	5	150	4	14	2	7	3	5	190	691	p600	'91	3,000		
Oriska,	I. M. Carlton,	35		13	56	5	48	5	7		7	141	550	600	'98	1,500		
Orr,	Mrs. J. E. Burgett,	38							10			10	1,600	300	1906	2,300		
Overly,		35											900		1906	1,700		
Phœnix,	O. C. Brace,	50							5			5						
Pingree,	C. H. Smith, h	50		12	30	5			1			48	450	p250	'90	3,000		
Plaza,	Mrs. G. W. Longenecker,	35							3			3	90					
Portland,	H. H. McNair,	16					5		8			13	300	200	'89	1,500		
Pratt, Pilgrim,				5			3					8	200		1905	700		
Renville,							5					5						
Richardton,	Rev. E. E. Smith,	30	20						2			2	1,420	200	1906	3,300		
Riga,																		
Rosenfeld,	O. J. Tiede,	40											101	90	1906	800		200
Ruso,																		
Rutland,	Nels McLean,	25			2		3		7			12	382	a350		500		
Sanborn,	J. F. Jaberg,	120	12	1	27		3		16			47	400	p800	'86	3,500		
Sawyer,	Rev. S. B. Welles,	60					2		1			3	200	200	1906	1,600		
Sentinel Butte,	Joseph A. Kitchen,	30					3					3	250	200				
Streeter,							5					5						
Sykeston,	George J. Ross,	40	25	15	100		23		4			142	600	p800	'89	3,000		500
Tappen,													435	a100	1902	1,200		
Tewaukon,																		
Tolley,																		
Twin Buttes,	Mrs. A. L. Cornish,[a]	52							1			1	100					
Underwood,							6		11			17						
Valley City, 1st,	Wm. McKinney,	268	65	10	175	15	116		36			352	3,445	p1,800	'83	8,800		1,500
,, Getchell,	M. M. White,	50	50	37	43		25		21	8	8	142	931	p750	'99	6,000		
Velva, 1st,	Francis R. Colburn,	75				4	3		9			16	1,651		1906	3,000		
,, Emmanuel,	S. B. Hammond,	20					2		3			5	105					
Venturia,				10	9	2	9	2	2	2		36	85	85				
Wahpeton,	Frank B. McKean,	184	77	8	22	5	45	13	7			100	3,167	p1,200	1900	13,500		975

[a] Richardton.

p, Free use of parsonage. a, Missionary aid to salary.

CHURCHES		CLERKS	MINISTERS			MEMBERS				ADMITTED			REMOVED				BAPT.		
City or Town	Org.	Name	Name	Ord.	C'd	Ma.	Fe.	To.	Ab.	C.	L.	To.	Di.	L.	Dc.	To.	Ad.	Inf.	Fam.
Washburn,	1902	A. C. Ranard,				3	10	13	3										
Williston,	1889	Mrs. Bertha W. Van Dyke,				7	22	29		4		4		3	6	9			90
Wirch, Friedensfeld,	1896	John Wirch, jr.,	Albert H. Vogel, *p.*	'96	'06	7	8	15											
Wyndmere,	1902	Mrs. M. K. Sargent,	Charles A. Mack, *p.*	'84	'05	3	12	15	3	3		3		3	4	7			15

NAME OF STATE ORGANIZATION: GENERAL CONGREGATIONAL ASSOCIATION OF NORTH DAKOTA.

NAMES OF CHURCHES ADDED: Aplin; Coldwater, Salem; Dogden; Douglas; Gackle; Gem; Haven; Heaton; Loma; Lucca; Max; McClusky, St. Jacobus; Minot; Overly; Plaza; Ruso; Twin Buttes; Venturia, Blumenthal.

NAMES OF CHURCHES CHANGED: Hebron, Neuburg, to Rosenfeld, Neuburg.

NAME OF CHURCH DROPPED: Gunthorp, Dreienigkeit.

CHURCHES: *Supplied by,* — Pastors by council, 6; pastors otherwise, 97; licentiates, 10; supplies, 9; vacant, 38. Total, 160.

MINISTERS: Pastors by council, 6; pastors otherwise, 54; supplying churches, 13. Total, 73. Without charge, 36. Total number of ministers, 109.

CHURCHES	SUNDAY SCHOOL		Y.P.S.	BENEFICENCE									Home Exp.	SALARIES, VALUES, ETC.				
Place	Superintendent	Mem.	Mem.	Foreign Miss.	Ed'n	Ch. Bdg	Home Miss.	A.M. A.	S. S.	Min. Aid	Other	Total		Salary, etc.	Ch. Erec.	Value of Ch. Prop.	Inv. Funds	Amt. of Debt
Washburn,				$	$2	$	$7		$3			$12	$	$	1902	$2,000		$75
Williston,	Robert Bell,	95	25		4		52		8			64	853	p900	'95	3,000		
Wirch, Wyndmere,	Mrs. Geo. C. Ollio,	36		2	2	2	6		2			14	254	200				

p, Free use of parsonage.

MEMBERSHIP: No. of males, 1,734; No. of females, 2,853. Total, 4,587. Absent, 635. *Additions*, — on confession, 459; by letter, 269. Total, 728. *Removals*, — death, 28; dismission, 170; revision, 167. Total, 365.
BAPTISMS: Adults, 150; infants, 276.
FAMILIES: 4,042.
SUNDAY SCHOOLS: Members, 6,703.
YOUNG PEOPLE'S SOCIETIES: Societies, 39; members, 1,314.
CONTRIBUTIONS: No. of churches contributing, 123. Foreign Missions, $1,225; Education, $4,018; Church Building, $606; Home Missions, $2,209; American Missionary Association, $410; Sunday Schools, $787; Ministerial Aid, $86; Other, $1,336. Total, $10,677.
HOME EXPENSES: No. of churches reporting, 114; amount, $87,498.
INCREASE: Churches, 17; members, 151; Sunday School members, 320; Home Expense, $7,769; Value of Property, $65,800; Amount of Debt, $2,718.
DECREASE, Benevolence, $419.

For Fifth-Year Statistics see General Summaries.

OHIO.

CONGREGATIONAL ASSOCIATION OF: Organized June 24, 1852. OFFICERS: Rev. Charles W. Carroll, Cleveland, moderator; Rev. John G. Fraser, Cleveland, registrar, statistical secretary and treasurer. SESSION OF 1907: Toledo, May 14-16.

CHURCHES		CLERKS	MINISTERS			MEMBERS				ADMITTED			REMOVED				BAPT.		
City or Town	Org.	Name	Name	Ord.	C'd	Ma.	Fe.	To.	Ab.	C.	L.	To.	Di.	L.	Dc.	To.	Ad.	Inf.	Fam.
Akron, 1st,	1842	Miss Ellen White,	Howard S. MacAyeal, *p. c.*	'89,	'01	318	622	940	190	29	17	46	10	21	3	34	11	15	500
			Thomas E. Monroe, *p. em.*	'58	'73														
,, West,	1888	Williston Alling,	Philip E. Bauer, *p.*	'01	'05	138	245	383	21	21	12	33	1	8	0	9	8	10	252
,, South, *Welsh,*	1893	Thos. R Griffith,				9	20	29	0	0	1	1	0	1	0	1	0	1	20
Alexandria,	1834	Miss Minnie Tyler,	[Raymond B. Dunlap, *Lic.*]		'06	20	68	88	23	0	0	0	0	0	0	0	0	0	43
Alexis, **West Toledo,**	1884	W. C. Herman,	William A. Leary, *p.*	'97	'04	6	24	30	6	0	0	0	1	0	0	1	0	1	20
Alliance, *Welsh,*		Thos. J. Davies,				10	14	24	6	0	0	0	0	0	0	0	0	0	15
Amherst,	1835	N. G. Townsend,	[Isaac Cassel, *Lic.*]		'06	18	40	58	12	8	0	8	2	0	0	2	6	0	17
Andover,	1832	P. T. Nelson,	Richard T. Boyd, *p.*	'94	'00	33	86	119	7	4	1	5	1	3	0	4	1	0	125
Ashland,	1880	Edgar W. Koehl,	Roy E. Bowers, *p.*	'98	'05	74	133	207	23	25	5	30	4	7	1	12	14	3	90
Ashtabula, 1st,	1860	Miss Carrie Dart,	Byron R. Long, *p.*	'86	'04	129	279	408	35	53	7	60	4	6	0	10	32	8	200
,, 2d, **Harbor Sta.,**	1882	Mrs. H. W. Dorman,	William H. Woodring, *p.*	'00	'03	143	215	358	49	80	10	90	1	4	2	7	39	18	275
,, *Swedish,* **Sweden Sta.,**	1890	Alf. Torstenson,	Harry Palmer, *p.*	'93	'02	30	34	64	0	4	0	4	0	4	3	7	0	14	53
,, *Finnish,* **Harbor Sta.,**	1891	Mrs. Hilda M. Herlevi,	John J. Homi, *p.*	'05	'05	28	36	64	1	13	0	13	1	0	1	2	0	15	29
Atwater,	1818	Walter L. Stratton,				27	58	85	9	0	0	0	1	4	0	5	0	0	65
Aurora,	1809	Dea. W. S. Eversole,	James H. McKee, *p.*	'85	'97	43	78	121	19	0	0	0	2	2	0	4	0	2	104
Austinburg,	1801	Mrs. Minnie D. Parker,	[Philip E. Harding, *Pres.*]	'88	'03	68	165	233	44	33	4	37	1	0	0	1	21	0	130
Barberton, Columbia,	1901	Mrs. Carrie M. Taylor,	Howard A. N. Richards, *p.*	'87	'04	49	73	122	11	62	9	71	1	2	7	10	34	4	150
Belden, **Grafton, R. F. D.,**	1834	Mrs. Rose Belden,				4	8	12	3	0	0	0	0	0	0	0	0	0	7
Bellevue,	1836	H. C. Bates,	Geo. Le Grand Smith, *p.*	'92	'06	101	271	372	35	4	4	8	0	10	0	10	3	5	225
Belpre,	1827	Herbert H. Glazier,	Cornelius E. Dickinson, *p.*	'63	'06	38	76	114	29	0	2	2	1	2	0	3	0	0	55
Berea,	1855	Mrs. Mary E. Elmore,	John W. Malcolm, *p.*	'72	'06	81	200	281	65	16	6	22	4	7	0	11	8	2	208
Berlin Heights,	1823	Fred S. Fowler,	[Roscoe Douglass, *Lic.*]		'06	37	99	136	28	16	4	20	0	2	0	2	9	0	100
Bluescreek,[a]	1889	Virgil C. Crist,	Charles A. Stroup, *p.*	'96	'05	17	23	40	7	3	0	3	1	5	0	6	2	0	20
Brecksville,	1816	Dr. E. L. Bourn,	Paul Fox, *p.*	'00	'07	46	96	142	49	0	3	3	3	7	1	11	0	0	73
Brighton,[b]	1834	Clair O. Goss,	Newton Moore, *p. c.*	'02	'02	14	16	30	1	0	0	0	0	0	0	0	0	0	14
Bristolville, **No. Bristol,**	1817	Mrs. Abbie Mayhew,				9	27	36	7	0	0	0	0	1	0	1	0	0	0
Brookfield, *Welsh,*[c]	1865	Dea. John J. Davies,	John J. Jenkins, *p.*	'66	'05	22	32	54	1	1	1	2	3	0	0	3	0	4	43
Brownhelm,	1819	Carlton I. Wood,[d]	Allen D. Blakeslee, *p.*	'75	'04	19	47	66	10	0	0	0	2	1	0	3	0	0	60
Brunswick,	1819	Mrs. Nellie S. Aylord,				4	7	11	2	0	0	0	1	0	0	1	0	0	4
Bryn Hyfryd,[e]	1900	William D. Reese,	John Evans, *p.*	'83	'05	14	14	28	0	3	1	4	0	0	0	0	0	0	11
Burton,	1808	F. Ray Truman,	J. Calvin Treat, *p.*	'98	'06	87	174	261	95	1	2	3	6	7	1	14	1	0	210
Canal Dover, *Welsh,*	1888	Jas. T. Phillips,				3	15	18	0	0	0	0	1	0	2	3	0	1	15
Canfield,	1804	G. N. Boughton,				9	18	27	11	0	0	0	0	0	0	0	0	0	11
Carmel, *Welsh,*[aa]	1847	Daniel S. Evans,	John and Gwend'l'n Evans, *p.*		'05	14	24	38	1	0	0	0	1	2	0	3	0	0	15
Castalia,	1835	Irvin L. Altvater,	[Paul W. Jones, *Lic.*]		'05	31	76	107	13	7	7	14	1	7	0	8	5	3	54
Centennial, **Frost,**	1891	Daniel Linton,	Chas. E. Keller, *p.*	'04	'05	10	25	35	4	1	0	1	0	0	0	0	1	3	30

[a] Marysville, R. F. D. [b] Wellington, R. F. D. [c] Sharon, Pa., R. F. D. 67. [d] Amherst, R. F. D. [e] Oak Hill, R. F. D. [aa] Vinton, R. F. D.

CHURCHES	SUNDAY SCHOOL			BENEFICENCE										SALARIES, VALUES, ETC.				
Place	Superintendent	Members	Young People's Societies. Mem.	Foreign Missions	Education	Church Bldg.	Home Missions	Am. Miss. Association	Cong. S. S. and Pub. Soc.	Minister'l Aid	Other Charities	Total	Home Expenditure	Salary, etc.	Date Erection of Church	Value Church Property	Investment Funds	Amt. of Debt
Akron, 1st,	J. W. Kelley,	425	15	$605	$140	$49	$570	$419	$117	$25	$1818	$3,743	$8,020	$3,600	'80	*$45000	$3,530	$0
,, West,	Ray E. Kepler,	342	50	157	0	18	266	75	0	0	38	554	2,537	1,500	'88	*10,000	0	0
,, South,	Lewelyn Lewelyn,	30	0	0	0	0	0	0	0	0	0	0	0	0		*1,000	0	0
Alexandria,	Milton Forsythe,	72	13	4	0	0	11	2	7	3	3	30	890	a510	'39	5,000	0	0
Alexis,	h	36	0	3	0	0	17	0	2	0	0	22	296	260	'84	*2,500	0	0
Alliance,		0	0	0	0	0	0	0	0	0	0	0	0	0	'68	*3,000	0	0
Amherst,	H. W. Powers,	70	0	25	0	0	0	0	11	0	7	43	347	309	'44	2,000	0	0
Andover,	P. A. Wood,	400	30	28	5	5	96	9	5	5	2	155	1,141	650	'43	*10,000	0	0
Ashland,	U. S. Shelley,	123	35	57	7	37	67	17	16	5	929	1,135	1,921	1,000	'90	20,000	0	300
Ashtabula, 1st,	William T. Hewins,	300	30	76	0	0	88	0	25	0	637	826	2,592	1,500	'62	25,000	0	0
,, 2d,	John L. Laird,	240	210	75	9	15	85	20	0	0	487	691	7,145	1,200	'95	25,000	0	
,, *Swedish,*	C. E. Wallin,	164	37	72	0	0	0	0	0	0	103	175	4,200	720	1906	*8,500	0	1,900
,, *Finnish,*		65	20	1	26	20	0	0	5	0	16	68	500	a530	'90	*4,000	0	1,000
Atwater,	E. M. Myers,	110	0	20	0	2	8	9	4	0	0	43	676	500	'41	5,000	1,500	0
Aurora,	Wm. H. McDonald,	203	57	30	4	5	53	22	9	2	106	231	1,408	600	'72	8,000	0	0
Austinburg,	F. M. Andrus,	179	30	43	2	2	31	47	13	4	100	242	1,350	800	'75	15,000	500	0
Barberton,	Frank Mustard,	174	34	24	4	8	65	11	27	2	82	223	807	a1,000	1902	*3,400	0	0
Belden,		0	0	0	0	0	0	0	0	0	0	0	0	0	'44	1,000	0	0
Bellevue,	Jesse Vickery,	h 338	60	127	0	0	73	39	25	0	66	330	3,099	1,500	'87	46,000	0	0
Belpre,	Will M. Coe,	h 115	51	57	0	7	27	0	15	0	29	135	677	600	'68	9,000	0	0
Berea,	F. S. Smedley,	183	62	10	20	0	0	10	0	0	19	59	1,917	1,200	'53	*12,000	0	0
Berlin Heights,	A. B. Phillips,	134	40	16	0	2	4	3	0	2	26	53	1,243	750	'48	*4,000	0	0
Bluescreek,	Ernest Bown,	88	0	2	0	0	2	0	0	0	0	4	242	150	'89	*800	0	0
Brecksville,	John McCreery,	76	57	0	0	0	9	0	9	0	0	18	1,000	700	'40	6,000	1,700	0
Brighton,	Clair O. Goss,	55	0	2	0	0	4	0	1	3	2	12	203	200	'41	1,000	0	0
Bristolville,		0	0	0	0	0	0	0	0	0	0	0	0	0	'46	*1,000	0	0
Brookfield,	Daniel H. Richards,[a]	100	0	0	0	0	15	0	0	0	17	32	460	a350	'76	*2,000	0	0
Brownhelm,	Samuel Bacon,[b]	115	19	18	2	3	25	5	8	0	4	65	525	400	'50	2,500	0	0
Brunswick,		0	0	0	0	0	0	0	0	0	0	0	0	0	'75	*3,000	0	0
Bryn Hyfryd,	Wm. D. Reese,	40	20	12	0	0	0	0	0	4	0	16	140	100	1900	*800	0	0
Burton,	Miss Laura Doolittle,	135	41	81	15	16	35	30	23	0	71	271	1,267	800	'36	15,000	1,000	0
Canal Dover,	Mrs. Elizabeth Griffith,	60	0	0	0	0	0	0	0	0	0	0	151	0	'93		0	0
Canfield,		0	0	0	0	0	25	0	0	0	0	25	30	0	'22	*1,500	500	0
Carmel,	John S. Thomas,[c]	50	0	0	0	0	2	0	0	0	0	2	150	100	'70	*500	0	0
Castalia,	James J. Neill,	88	35	1	0	0	3	2	0	0	0	6	746	468	'36	*2,400	0	0
Centennial,	Daniel Linton,	34	0	0	0	0	12	0	4	0	0	16	120	a100	'91	*800	0	0

[a] Hubbard, R. F. D. [b] Vermilion, R. F. D. [c] Orpheus.

a, Missionary aid to salary. * No parsonage.

CHURCHES		CLERKS	MINISTERS			MEMBERS				ADMITTED			REMOVED				BAPT.		
City or Town	Org.	Name	Name	Ord.	C'd	Ma.	Fe.	To.	Ab.	C.	L.	To.	Di.	L.	Dc.	To.	Ad.	Inf.	Fam.
Center Belpre,	1880	John B. Barnhart,	Cornelius E. Dickinson, *p.*	'63	'06	14	32	46	0	0	0	0	1	2	0	3	0	0	30
Centerville, *W.*, **Thurman,**	1859	Edward L. Evans,	John and Gwend'l'n Evans, *p.*		'05	9	22	31	0	1	7	8	0	2	0	2	0	0	19
Ceylon,	1898	Mrs. Blanche Sabin,				1	5	6	0	0	0	0	0	0	0	0	0	0	18
Chagrin Falls,	1835	J. W. Stoneman,				73	174	247	40	19	11	30	6	0	0	6	0	0	200
Chardon,	1875	Hervey L. Williams,	Thomas D. Phillips, *p.*	'72	'00	48	118	166	21	0	5	5	1	3	0	4	0	0	110
Charlestown,[a]	1811	Mrs. C. D. Kirtland,	Howard C. Barnes, *p.*	'99	'03	20	34	54	9	3	0	3	1	6	0	7	3	0	32
Chatham,	1834	Mrs. Augusta Beach,[b]	Chester W. Green, *p.*	'89	'06	49	104	153	16	16	7	23	5	1	0	6	16	2	95
Chester, **Chesterland,**	1819	W. S. Gilmore,	[Howard Vernon, *Bapt.*]		'06	20	27	47	15	2	0	2	1	4	0	5	2	0	12
Chillicothe,	1892	Louis Brehmer,	Elizabeth T. Howland, *p.*	'94	'02	25	56	81	9	8	4	12	2	2	0	4	6	2	100
Cincinnati, Vine st.,	1831		Herbert L. Bigelow, *p.*	'96	'96	72	74	146	11										250
,, Storrs,	1832	Robert J. Yeager,	{ Rupert W. Harris, *p.*	'91	'99	60	115	175	38	22	3	25	0	3	23	26	6	12	175
			{ Bertha J. Harris, *p.*	'97	'99														
,, Lawrence st., *Welsh,*	1840	Benj. Evans,	Morris O. Evans, *p. c.*	'78	'06	83	129	212	1	14	9	23	3	7	0	10	0	1	120
,, Columbia,	1867	Geo. P. Walker,	[Arthur W. Evans, *Lic.*]		'06	52	98	150	45	4	1	5	2	24	12	35	3	0	50
,, Walnut Hills,	1884	E. P. Higgins,	Dwight M. Pratt, *p. c.*	'80	'00	114	222	336	35	12	18	30	5	9	0	14	3	7	164
,, Riverside,	1885	Miss Alma Goerlich,	Carl H. Van Auken, *p.*	'06	'06	6	15	21	0	0	0	0	0	0	0	0	0	0	30
,, Plymouth,	1889	Miss Lulu Mayhew,	[Frank J. Meyer, *Lic.*]		'04	19	43	62	4	5	3	8	0	0	4	4	0	5	34
,, North Fairmount,	1896	Fred L. Cavally,	Carl H. Van Auken, *p.*	'06	'06	20	38	58	8	8	4	12	0	4	11	15	0	0	40
Claridon,[c]	1827	Mrs. Julia T. Bruce,	Charles E. Hitchcock, *p.*	'88	'03	53	84	137	41	1	0	1	4	3	0	7	0	0	48
Clarksfield,	1822	Mrs. Sarah E. Winans,[d]	[Paul E. Whitmer, *Lic.*]		'06	21	38	59	17	0	2	2	0	1	0	1	0	0	18
Cleveland, Archwood av.,	1819	Mrs. C. Day Wheelock,	Thomas E. Lewis, *p.*	'85	'99	80	151	231	34	5	8	13	1	3	2	6	2	6	300
,, 1st,	1834	David S. Hawkins,	Jas. Alex. Jenkins, *p. c.*	'93	'06	140	308	448	31	3	11	14	5	4	0	9	1	4	450
,, Euclid av.,	1843	John L. Findlay,	Caspar W. Hiatt, *p.*	'85	'97	381	611	992	150	18	31	49	13	19	0	32	4	8	800
,, Plymouth,	1852	Cass H. Hatch,	Nathaniel M. Pratt, *p.*	'96	'06	120	251	371	35	2	8	10	2	24	13	39	2	0	300
,, Kinsman st.,	1852	Arthur J. Collacott,				65	132	197	7	19	9	28	0	2	1	3	2	4	130
,, Jones av., *Welsh,*	1858	Dea. Jno. D. Lewis,	William Jones, *p.*	'96	'00	76	114	190	2	4	5	9	3	2	2	7	4	9	105
,, Pilgrim,	1859	William P. Sturges,	{ Dan F. Bradley, *p. c.*	'85	'05	339	756	1095	99	25	19	44	12	14	0	26	6	32	1035
			{ Edgar S. Rothrock, *p.*	'89	'99														
,, Mount Zion,	1864	Miss Lulu Pleasant,	Joseph S. Jackson, *p.*	'90	'99	80	163	243	55	2	1	3	6	0	0	6	1	6	195
,, Madison av.,	1875	William E. Luff,	Fernando E. Carter, *p.*	'85	'05	111	205	316	36	7	1	8	7	10	6	23	2	6	150
,, Franklin av.,	1876	G. A. Saunders,	John Faris Berry, *p.*	'91	'06	71	179	250	33	8	4	12	2	7	0	9	2	10	225
,, Grace,	1881	Shirley G. Barrick,	Edward T. MacMahon, *p.*	'93	'99	84	149	233	22	17	3	20	0	9	0	9	2	40	200
,, Union,	1886	John G. Shimmon,	Fred C. Holbrook, *p.*	'92	'03	79	151	230	11	3	2	5	0	5	0	5	0	5	400
,, Bethlehem,	1888	Thomas Piwonka,	{ John Prucha, *p.*	'91	'92	78	149	227	10	17	6	23	1	4	0	5	2	15	175
			{ Frank M. Whitlock, *p.*	'80	'00														
,, *Swedish,*	1889	A. Ostberg,	Carl O. Sjoberg, *p.*	'96	'05	49	67	116	0	16	11	27	0	6	5	11	0	3	39
,, Park,	1890	Mrs. J. H. Beck,	Leland A. Edwards, *p. c.*	'02	'06	110	161	271	26	31	19	50	2	23	0	25	10	3	250
,, Hough av.,	1891	Rev. I. J. Houston,	{ Charles W. Carroll, *p. c.*	'88	'98	319	559	878	113	53	60	113	5	41	3	49	22	20	550
			{ Ira J. Houston, *p.*	'05	'06														
,, Highland,	1893	Wm. J. Ellenberger,	Albert L. Smalley, *p.*	'72	'06	47	95	142	26	6	3	9	0	7	0	7	3	6	150

[a] Freedom Sta., R. F. D. [b] Spencer, R. F. D. 4. [c] East Claridon, R. F. D. [d] Wakeman, R. F. D. 4.

CHURCHES	SUNDAY SCHOOL		Y.P.S.	BENEFICENCE									Home Exp.	SALARIES, VALUES, ETC.				
Place	Superintendent	Mem.	Mem.	Foreign Miss.	Ed'n	Ch. Bdg	Home Miss.	A.M. A.	S. S.	Min. Aid	Other	Total		Salary, etc.	Ch. Erec.	Value of Ch. Prop.	Inv. Funds	Amt. of Debt
Center Belpre,	John B. Barnhart,	50	25	$0	$0	$0	$5	$0	$11	$0	$0	$16	$130	$130	'88	*$800	$0	$0
Centerville,	Edward L. Evans,	60	0	0	0	0	0	0	0	0	0	0	90	90	'47	*500	0	0
Ceylon,	Mrs. Marguerite Currier,[a]	40	0	0	0	0	0	0	0	0	0	0	0	0	1900	*1,500	0	0
Chagrin Falls,	S. L. Exline,	200	20	0	0	0	30	0	0	0	60	90	1,200	900	'85	10,000	0	0
Chardon,	Hervey L. Williams,	116	48	22	5	6	13	13	12	14	43	128	1,365	1,000	'75	12,000	0	0
Charlestown,	Clyde D. Kirtland,	40	35	3	1	0	3	3	0	0	6	16	377	250	'80	2,000	0	0
Chatham,	T. W. Brinker,[b]	132	35	49	0	20	13	24	5	0	41	152	790	600	'44	3,500	0	0
Chester,	J. R. Downey,	20	10	0	0	0	4	0	0	0	0	4	205	650	'30	*1,000	40	0
Chillicothe,	H. J. Schwarzel,	120	40	10	0	5	26	0	10	7	29	87	700	a650	'98	*2,200	0	200
Cincinnati, V. st.,		90													'41	50,000	0	0
,, Storrs,	Charles H. Reeves,	225	40	17	20	10	42	0	'8	5	40	142	3,780	a1,100	'83	20,000	0	1,550
,, Lawrence st.,	William Beor,	130	74	25	8	7	35	9	15	10	179	288	1,570	1,200	'40	*5,000	0	0
,, Columbia,	G. P. Walker,	100	0	42	5	5	19	12	3	2	21	109	1,450	720	'70	*10,000	0	0
,, Walnut Hills,	John R. Long,	120	36	350	20	27	93	66	34	0	423	1,013	4,853	2,200	'84	*50,000	0	0
,, Riverside,		0	0	0	0	0	0	0	0	0	0	0	0	a250	'82	*4,500	0	0
,, Plymouth,	L. W. Mahn,	128	23	5	0	2	16	5	2	0	9	39	800	a520	'83	*5,000	0	0
,, N. Fairmount,	David T. Brooks,	135	40	0	0	65	33	0	0	0	7	105	800	a600	1904	*5,000	0	1,135
Claridon,	W. Earle Wells,	85	45	51	9	4	44	21	4	3	20	156	810	520	'32	3,600	0	0
Clarksfield,	Mrs. F. E. Weeks,[c]	60	0	15	2	1	5	4	6	0	0	33	307	182	'81	1,300	0	0
Cleveland, A. av.,	F. C. Chapman,	440	72	94	0	2	83	0	46	0	0	225	3,355	1,200	'49	*25,000	0	2,500
,, 1st,	D. P. Simpson,	337	88	223	56	34	193	160	22	31	93	812	7,717	2,400	'93	*60,000	0	0
,, Euclid av.,	A. D. Hatfield,	600	130	2,278	0	18	3,016	474	141	10	5,000	10,937	21,600	5,200	'86	169,000	45,000	22,000
,, Plymouth,	Edward Lindmueller,	176	65	250	21	35	441	138	0	0	1,425	2,310	9,300		'82	*150000	0	0
,, Kinsman st.,	Arthur H. Kaske,	160	23	156	20	35	142	35	20	5	71	484	1,714	1,250	1901	*12,000	265	0
,, Jones av.,	Wm. L. Thomas,	130	60	12	3	3	22	0	5	0	12	57	1,760	1,000	'76	20,000	0	800
,, Pilgrim,	Rev. E. S. Rothrock, h	1247	150	1,077	403	526	1,245	227	84	52	1,630	5,244	22,894	4,000	'95	169,000	90,000	0
														2,000				
,, Mt. Zion,	Dr. E. A. Dale,[d]	175	25											900	'87	10,000	0	1,000
,, Madison av.,	Julius Williams,	225	70	45	7	0	72	0	25	0	408	557	1,200	1,200	'75	15,000	0	0
,, Franklin av.,	James Craig,	220	25	25	0	5	60	0	10	0	104	204	1,861	1,500	'89	*10,000	500	0
,, Grace,	Dr. F. W. Somers,	325	26	22	0	0	65	12	7	0	61	167	2,125	1,200	'85	*6,000	0	0
,, Union,	William H. Watkins,	250	87	25	0	11	96	0	13	0	36	181	1,700	1,000	'91	*10,000	0	0
,, Bethlehem,	Rev. F. M. Whitlock, m	500	80	51	43	20	111	39	29	0	17	310	1,400	a1,668	'85	*8,000	0	0
,, *Swedish*,	V. Holmstedt,	55	49	79	10	25	26	0	0	0	0	140	2,960	1,260	'89	7,000	4,500	2,500
,, Park,	Michael C. Yeagle, h	285	19	91	0	0	7	0	0	0	58	156	1,800	1,200	'92	*15,000	0	0
,, Hough av.,	Rev. I. J. Houston and M. E. Russell,	550	142	302	37	12	375	135	38	12	331	1,242	9,978	3,000	1900	*52,000	0	2,000
														1,200				
,, Highland,	Philip S. Bushnell,	199	25	30	0	0	18	0	15	0	73	136	1,806	1,200	'96	*10,000	0	0

[a] Huron. [b] Spencer, R. F. D. [c] Wakeman, R. F. D. 4. a, Missionary aid to salary. * No parsonage.

CHURCHES		CLERKS	MINISTERS		MEMBERS				ADMITTED			REMOVED				BAPT.		
City or Town	Org.	Name	Name	Ord.	C'd	Ma.	Fe.	To.	Ab.	C.	L.	To.	Di.	L.	Dc.	To.	Ad.	Inf.	Fam.
Cleveland, Trinity,	1894	Robert S. Crawford,	Robert A. George, *p. c.*	'86	'94	131	231	362	50	17	10	27	5	14	0	19	1	1	300
,, Lakeview,	1894	Miss Cora E. Chamberlain,	Louis J. Luethi, *p. c.*	'92	'04	105	156	261	20	0	5	5	1	13	1	15	0	13	200
,, Denison av.,	1897	Mrs. E. L. Dial,	Edgar E. Scovill, *p.*	'87	'99	69	134	203	12	19	6	25	1	2	0	3	11	21	195
,, Cyril,	1901	Mrs. Mary Rosiar,	John Musil, *p.*	'88	'91	19	30	49	1	3	3	6	2	0	0	2	0	8	55
,, North,	1902	S. L. Whitman,	Charles H. Lemmon, *p. c.*	'83	'02	79	126	205	12	41	5	46	1	7	23	31	4	23	500
,, Glenville,	1902	David Aitken,	Albert B. Eby, *p. c.*	'01	'06	39	76	115	20	4	9	13	1	5	0	6	3	5	125
,, Immanuel,	1905	Theodor Zamrazil,	Adolf Yukl, *p.*	'02	'06	17	24	41	0	3	2	5	1	3	6	10	0	2	40
Collinwood,	1876	Chas. Coppersmith,	Charles L. Parker, *p.*	'95	'05	72	214	286	58	18	14	32	1	10	38	49	8	10	300
Columbus, ‡	1847	John R. Jones,	Morrison Thomas, *p.*	'98	'99	54	91	145	1	0	3	3	1	6	0	7	0	3	63
,, 1st,	1852	Immer L. Godfrey,	Washington Gladden, *p. c.*§	'60	'82	352	673	1025	268	50	47	97	7	21	0	28	13	8	405
,, Plymouth,	1872	Frank W. Wallis,	E. Lee Howard, *p. c.*	'90	'03	147	283	430	50	14	26	40	7	15	0	22	4	1	300
,, North,	1874	Miss Marian Grimm,	George T. Nichols, *p.*	'97	'04	104	198	302	12	7	11	18	2	4	0	6	3	5	195
,, Eastwood,	1882	Archer H. Scott,				90	143	233	18	3	2	5	3	11	0	14	0	0	200
,, Mayflower,	1889	Miss Daisy A. Richey,	Harvey C. Colburn, *p.*	'03	'04	60	106	166	7	18	6	24	1	2	44	47	4	0	170
,, South,	1890	Mrs. C. R. Starr,	John L. Davies, *p.*	'75	'05	46	103	149	37	5	12	17	1	9	0	10	2	1	150
Conneaut,	1819	Ray E. Mygatt,	James H. Rankin, *p.*	'96	'03	95	255	350	27	1	3	4	4	18	3	25	1	16	266
,, *Finnish*,	1901	Thos. Maki,[a]	John J. Homi, *p.*	'05	'05	3	5	8	1	0	0	0	0	0	0	0	0	1	4
Coolville,	1841	Mrs. Clara Sanderson,	Chas. E. Keller, *p.*	'04	'05	16	41	57	15	1	0	1	0	2	0	2	1	0	41
Cortland,	1871	Mrs. B. P. Mayhew,				6	8	14	3	0	0	0	1	0	0	1	0	0	4
Croton,	1818	Mrs. W. A. Dobbyn,	Edward J. Converse, *p.*	'98	'07	15	41	56	7	13	2	15	2	0	0	2	10	0	24
Cuyahoga Falls,	1834	Miss Maria B. Clark,	Alfred E. Woodruff, *p.*	'86	'03	58	195	253	23	12	4	16	1	5	0	6	3	0	130
Dover, **North**,	1847	Thos. R. Mitchell,	Edward A. Leeper, *p.*	'78	'98	49	117	166	21	5	1	6	0	0	0	0	5	5	80
Eagleville,	1887	Fred G. Peck,	[Philip E. Harding, *Pres.*]	'88	'04	37	65	102	21	5	4	9	0	3	0	3	2	0	60
East Cleveland,	1900	H. C. Van Sweringen,				91	126	217	12	21	24	45	0	5	0	5	12	12	200
East Greenville, *Welsh*,	1893	Daniel F. Davies, **Dalton**,				5	12	17	0	0	0	0	0	0	3	3	0	4	10
Edinburg,[b]	1823	Chas. O. Portz,	Howard C. Barnes, *p.*	'99	'04	57	79	136	0	10	2	12	2	0	0	2	2	3	30
Elyria, 1st,	1824	Wm. H. Searles,	William E. Cadmus, *p.*	'94	'97	166	344	510	72	8	19	27	3	13	0	16	2	8	350
,, 2d,	1897	E. D. Kindig,	[John B. Reese, *Lic.*]		'06	38	99	137	0	14	10	24	0	13	27	40	1	4	200
Fairport **Harbor**,	1891	Hiram W. Baer,	Albert E. Harding, *p.*	'01	'03	58	89	147	11	9	2	11	1	0	0	1	5	14	80
Farmington,	1817					1	2	3	0	0	0	0	0	0	0	0	0	0	0
Findlay,	1865					8	14	22	0	0	0	0	0	0	0	0	0	0	
Fitchville, 1st,[c]	1819	Mrs. Lucina M. Palmer,				11	18	29	7	0	0	0	0	1	1	2	0	0	12
,, 2d,	1857					1	0	1	1	0	0	0	0	0	0	0	0	0	0
Florence,	1832	Mrs. Mary E. Haise,[d]				8	18	26	6	0	0	0	2	0	0	2	0	0	40
Fort Recovery,	1854	Sylvanus R. Warnock,	Vernon Emery, *p.*	'99	'05	44	70	114	12	24	7	31	3	2	5	10	12	3	55
Fredericksburg,	1883	Mrs. C. J. Owings,	William T. Williams, *p.*	'98	'02	55	82	137	5	12	1	13	3	2	9	14	0	0	50
Freedom, **Mantua, R. F. D.**	1828	Dea. Chas. W. Chalker,	Charles A. Lathrop, *p.*	'02	'05	37	66	103	26	9	1	10	3	3	0	6	6	3	40
Garrettsville,	1834	Mrs. H. D. Pierce,	J. Hammond Tice, *p.*	'02	'06	57	136	193	29	5	6	11	4	6	2	12	5	2	100
Geneva,	1809	Mrs. J. B. Smith,	Everett E. Green, *p.*	'03	'05	92	197	289	76	1	10	11	8	23	12	43	1	0	200
Girard, *Welsh*,	1888	David J. Hughes,	William J. Evans, *p.*	'86	'02	9	25	34	10	3	0	3	3	0	0	3	0	4	43

[a] West Springfield, Pa., R. F. D. [b] Ravenna, R. F. D. [c] New London, R. F. D. [d] Birmingham, R. F. D. ‡ Washington av., *Welsh*.
§ Charles C. Kelso, *asst. p.*, '92, '07.

CHURCHES	SUNDAY SCHOOL		Y.P.S.	BENEFICENCE									Home Exp.	SALARIES, VALUES, ETC.				
Place	Superintendent	Mem.	Mem.	Foreign Miss.	Ed'n	Ch. Bdg	Home Miss.	A.M. A.	S.S.	Min. Aid	Other	Total		Salary, etc.	Ch. Erec.	Value of Ch. Prop.	Inv. Funds	Amt. of Debt
Cleveland, Tr'ty,	Emmett L. Osborn,	260	75	$0	$57	$21	$5	$0	$9	$0	$100	$192	$6,800	$1,600	'96	*$42000	$0	$4,000
„ Lakeview,	F. H. Quilliams,	288	55	28	9	12	41	12	10	0	49	161	6,719	1,250	'90	*11,500	0	483
„ D. av.,	John G. Simon,	303	69	34	10	7	38	5	12	5	5	116	1,822	a1,000	'98	*6,500	0	2,200
„ Cyril,	Rev. John Musil,	75	36	13	5	13	69	5	5	0	21	131	285	a717	'87	6,000	0	400
„ North,	Thomas Bell, h	743	57	24	2	9	56	7	2	0	44	144	3,977	a1,000	1902	*14,500	0	3,800
„ Glenville,	Chas. H. York,	160	17	16	0	0	25	0	0	0	0	41	1,057	a900	'96	*3,000	0	450
„ Immanuel,	Prof. P. J. Twiggs,	95	29	12	12	4	20	0	5	0	9	62	283	a834	1904	*4,500	0	0
Collinwood,		300	70	54	0	75	70	12	0	0	38	249	4,047	1,400	'93	*24,000	0	0
Columbus, W.av.	John R. Jones,	100	40	10	0	0	12	5	0	0	48	75	2,200	1,000	'90	*15,000	0	0
„ 1st,	Rev. C. C. Kelso & C. S. Carr,	360	30	347	70	70	2,045	310	70	0	1,965	4,877	11,146	4,500	'57	*62,500	16,162	0
„ Plymouth,	Frank W. Wallis,	355	50	229	16	44	150	129	22	4	399	993	3,460	1,800	'91	*20,000	666	0
„ North,	L. H. Bulkley,	260	42	43	10	50	31	10	15	9	85	253	1,975	1,200	'96	*10,000	0	0
„ Eastwood,	Edward W. Reel,	125	0	62	0	0	38	0	0	0	10	110	3,300	1,500	'92	*10,000	0	0
„ Mayflower,	Charles H. Moore,	170	30	80	5	30	40	3	6	6	64	234	1,500	1,000	'89	12,000	500	665
„ South,	D. W. Hoffman,	265	40	10	4	4	9	3	0	3	30	63	1,263	1,000	'91	*15,000	0	0
Conneaut,	Geo. J. Record,	390	45	92	13	17	33	45	7	14	108	329	4,554	1,500	'73	23,000	0	0
„ *Finnish*,		0	0	0	0	0	2	0	0	0	0	2	48	a	'98	*1,900	0	485
Coolville,	J. M. Tidd,	115	0	7	0	0	25	0	0	4	0	36	430	a185	'55	2,000	100	0
Cortland,		0	0	0	0	0	0	0	0	0	0	0	0	0	'76	*1,500	0	0
Croton,	Demas Hoover,	45	0	2	0	0	0	3	0	0	0	5	129	260	'52	*1,200	0	0
Cuyahoga Falls,	H. A. Thompson,	196	18	84	7	4	14	62	15	2	4	192	1,688	900	'47	10,500	0	0
Dover,	Reuben Osborn,	180	67	22	7	9	35	16	8	0	40	137	950	800	'33	4,000	2,000	0
Eagleville,	Obed W. Thompson,	100	35	4	0	0	0	6	13	0	0	23	300	200	'50	*2,000	200	0
East Cleveland,	Wm. H. Nicklas,	213	30	37	0	0	147	13	0	0	431	628	2,703	a1,800	1900	*25,000	0	5,700
East Greenville,	D. T. Davies,	60	0	0	0	0	2	0	0	0	0	2	0			*		
Edinburgh,	Harvey B. Bingham,	45	0	11	1	0	5	8	0	0	10	35	550	450	'40	3,000	300	0
Elyria, 1st,	A. A. Ebersole, **Oberlin**,	397	115	602	20	20	524	71	49	11	0	1,297	9,614	2,500	'98	*85,000	0	0
„ 2d,	Mrs. Kennedy,	200	25	12	0	0	28	6	0	0	45	91	1,623	a1,000	'98	*6,000	0	5,250
Fairport Harbor,	Freman Fifield,	90	25	0	0	8	6	0	6	0	0	20	1,120	550	1900	*7,000	0	114
Farmington,	John Bockman,	30	0	0	0	0	0	0	0	0	0	0	0	0	'44	*500	0	0
Findlay,		0	0	0	0	0	0	0	0	0	0	0	0	0	'65	*8,000	0	0
Fitchville, 1st,	Elmer Sacket,	25	0	0	0	0	0	0	0	0	0	0	75	60	'40	*500	0	0
„ 2d,		0	0	0	0	0	0	0	0	0	0	0	0	0	'57	*150	0	0
Florence,		0	0	0	0	0	0	0	3	0	0	3	144	125	'42	*3,000	0	0
Fort Recovery,	E. T. Hastings,	70	35	12	0	0	25	0	10	0	0	47	955	600	'83	4,500	0	0
Fredericksburg,	C. F. Rumbaugh,	80	60	14	5	5	22	10	5	0	5	66	1,190	800	'91	5,000	0	0
Freedom,	Allie E. Hall,	80	25	0	0	0	5	0	4	0	0	9	545	a350	'45	2,000	0	0
Garrettsville,	C. O. Judd,	170	25	19	6	6	30	31	0	6	3	101	1,500	800	'84	8,000	0	0
Geneva,	Sanford S. Searles,	150	17	126	9	10	63	28	10	0	0	246	2,500	1,000	'68	15,000	0	900
Girard,		0	0	0	0	0	0	0	0	0	0	0	215	187	'89	*2,500	0	0

a Missionary aid to salary. * No parsonage.

CHURCHES		CLERKS	MINISTERS			MEMBERS				ADMITTED			REMOVED				BAPT.		
City or Town	Org.	Name	Name	Ord.	C'd	Ma.	Fe.	To.	Ab.	C.	L.	To.	Di.	L.	Dc.	To.	Ad.	Inf.	Fam.
Gomer, *Welsh*,	1835	Dea. Thos. W. Jones,[a]	William Surdival, *p.*	'96	'05	159	185	344	0	0	5	5	2	2	0	4	0	5	126
Grafton,	1854	Miss Margaret Finlayson,	[Grover L. Diehl, *Lic.*]		'06	19	51	70	9	11	2	13	1	0	3	4	9	0	60
Granville, *Welsh*,	1842					12	32	44	0	0	0	0	0	0	0	0	0	0	22
Greenfield, **Steuben**,	1822	Miss Mattie Arthur,[b]				19	35	54	0	0	1	1	0	2	0	2	0	5	42
Greenwich,	1880	Charles W. Hale,	Owen Jenkins, *p.*	'76	'07	34	57	91	12	0	0	0	1	3	0	4	0	0	140
Gustavus,	1852	Miss Mary Lyons,	Wm. John Williams, *p.*	'01	'06	29	49	78	9	12	2	14	2	2	0	4	11	0	39
Hambden, **Chardon, R.F.D.**	'09	Alice M. Huntoon,	Howard S. Thompson, *p.*	'65	'98	22	34	56	0	1	0	1	1	2	0	3	1	0	35
Hamilton,	1895	Mrs. Sue E. T. Mechling,	George Z. Mechling, *p.*	'37	'94	17	55	72	0	6	3	9	0	0	7	7	1	1	75
‡Hartford,[c]	1822	Mrs. Sarah E. Hart,				7	15	22	14	0	0	0	0	0	0	0	0	0	8
Hubbard, *Welsh*,	1864	J. N. Harris,				4	16	20	6	0	0	0	0	0	0	0	0	0	10
Hudson,	1802	Dr. Geo. L. Starr,	John L. Hoyt, *p.*	'96	'06	134	219	353	78	3	9	12	1	12	0	13	2	2	125
Huntsburg,	1818	L. D. Clark,[d]	John G. Fraser, *p.*	'71	'05	54	90	144	25	0	1	1	3	3	18	24	0	0	50
Ireland, **Coolville, R. F. D.**,	'88	G. W. Doan,	Chas. E. Keller, *p.*	'04	'05	15	21	36	6	2	0	2	1	0	0	1	0	0	18
Ironton,	1872	B. F. Bingaman,	Harold Cooper, *p.*	'04	'06	37	61	98	20	0	7	7	1	7	0	8	0	1	75
Isle St. George,	1898	Alma Zulian,	Harley R. Core, *p.*	'05	'05	5	12	17	0	0	1	1	0	1	0	1	0	10	12
Jefferson,	1831	W. B. Chambers,	John W. Barnett, *p.*	'96	'04	70	145	215	30	8	6	14	5	7	0	12	4	2	125
Johnsonville,[e]	1814	Frank E. Alling,	Wm. John Williams, *p.*	'01	'06	7	17	24	7	0	2	2	0	0	0	0	0	0	33
Kelleys Island,	1866	Miss Irene E. Mootz,	Harley R. Core, *p.*	'05	'05	9	29	38	4	0	0	0	0	0	0	0	2	5	60
Kelloggsville,[aa]	1828	Mrs. J. E. Ketcham,				18	24	42	10	3	2	5	2	2	0	4	0	3	16
Kent,	1819	Mrs. M. G. Thompson,	William J. Flammer, *p.*		'07	61	148	209	18	4	5	9	3	5	0	8	0	2	60
Kirtland,	1819	Mrs. E. D. Billings,[bb]	Charles C. Green, *p.*	'98	'07	18	44	62	6	0	0	0	0	1	0	1	0	0	30
Lafayette,[cc]	1838	Elmer Carlton,	Chester W. Green, *p.*	'89	'06	7	15	22	5	0	0	0	1	0	1	2	0	0	12
Lakewood,	1905	C. E. Newell, **Clifton Pk.**	Benjamin A. Williams, *p.*	'98	'06	12	22	34	0	2	5	7	0	0	0	0	0	0	70
Lawrence, **Moss Run**,	1846	Miss Ada J. Dye,	[William E. Jones, *Lic.*]		'06	12	28	40	12	0	0	0	2	0	0	2	0	0	30
Lenox, **Jefferson, R.F.D.**,	'40	Mrs. Joel D. Mosher,	Orrin H. Pennell, *p.*	'95	'05	31	48	79	0	0	1	1	1	0	0	1	0	0	50
Lexington,	1862	Miss Cora Denins,	Arthur E. Prior, *p.*	'95	'06	53	84	137	28	0	5	5	1	5	0	6	1	0	65
Lima,	1887	A. D. Thomas,	Isaac J. Swanson, *p. c.*	'90	'96	99	152	251	25	5	3	8	1	3	0	4	0	0	175
,, West,	1899	Miss Grace Oyerholtz,	John G. Thomas, *p.*	'69	'99	5	7	12	0	0	0	0	0	0	0	0	0	2	30
Litchfield,	1833	Miss May Scudder,	[Finley E. Eastman, *Lic.*]		'06	25	74	99	18	7	4	11	1	2	0	3	7	0	90
Little Muskingum,[dd]	1843	Miss Bernice R. Day,	[William E. Jones, *Lic.*]		'06	15	37	52	18	2	0	2	1	0	0	1	2	0	20
Lock, **Centerburg, R. F. D.**,	'34	Mrs. W. H. Mitchell,				12	18	30	0	0	0	0	0	4	7	11	0	0	15
Lodi,	1817	Miss Lenora Mohler,	Samuel D. Wellwood, *p.*	'96	'06	56	112	168	19	49	5	54	2	6	0	8	34	0	98
Lorain, 1st,	1872	J. B. Sackett,	Harry D. Sheldon, *p.*	'90	'03	98	210	308	56	3	15	18	2	11	0	13	2	5	230
,, 2d,	1899	Cornelius Kohlmeyer,	William A. Elliott, *p.*	'90	'07	25	34	59	1	0	0	0	2	0	0	2	0	3	40
Lucas,	1883	Arthur Leiter,	George S. Brett, *p.*	'94	'05	50	69	119	40	0	6	6	1	4	0	5	0	3	50
Lyme, **Bellevue**,	1817	John Drury,	Bernard V. Child, *p.*	'95	'03	39	55	94	8	5	1	6	1	0	0	1	1	1	30
Madison,	1830	W. H. Cozad,	Marston S. Freeman, *p.*	'89	'07	79	148	227	47	0	1	1	0	14	0	14	0	1	200
Mansfield, 1st,	1835	H. Kenneth Dirlam,	Bernard G. Mattson, *p.*	'97	'06	315	470	785	150	29	15	44	1	5	0	6	6	9	300
,, Mayflower Mem.,	1889	Charles W. Carey,	Robert H. Edmonds, *p.*	'88	'90	272	359	631	89	91	9	100	2	6	71	79	45	14	305
Mantua, **R. F. D. 31**,	1812					0	5	5	0	0	0	0	0	0	0	0	0	0	4

[a] Fort Jennings. [b] Monroeville, R. F. D. [c] Burg Hill, R. F. D. [d] Orwell, R. F. D. 3. [e] Cortland, R. F. D. [aa] Conneaut, R. F. D. [bb] Willoughby, R. F. D 3.
[cc] Medina, R. F. D. 5. [dd] Marietta, R. F. D. ‡ Unconnected.

CHURCHES	SUNDAY SCHOOL		Y. P. S.	BENEFICENCE									Home Exp.	SALARIES, VALUES, ETC.				
Place	Superintendent	Mem.	Mem.	Foreign Miss.	Ed'n	Ch. Bdg	Home Miss.	A. M. A.	S. S.	Min. Aid	Other	Total		Salary, etc.	Ch. Erec.	Value of Ch. Prop.	Inv. Funds	Amt. of Debt
Gomer,	Wm. L. Evans,	190	100	$50	$0	$0	$37	$30	$0	$0	$80	$197	$1,300	$1,000	'73	$29,000	$0	$0
Grafton,	Clayton Smith,	50	35	0	0	0	0	0	0	0	0	0	382	298	'54	*1,000	0	0
Granville,		40	0	0	0	0	0	0	0	0	0	0			'65	*1,000	0	0
Greenfield,	Edwin Baker,[a]	75	15	20	0	0	3	0	5	0	2	30	240	175	'32	2,500	0	0
Greenwich,	R. Peabody,	94	34	14	0	0	0	14	0	0	60	88	780	520	'83	*5,000	0	0
Gustavus,	David Bingham,	65	25	5	0	0	6	0	4	0	0	15	135	350	'55	2,700	1,370	0
Hambden,	George Shattuck,	65	20	7	0	0	0	15	10	2	0	34	120	120	'50	*2,000	0	0
Hamilton,	Mrs. Sue E. T. Mechling,	140	0	5	0	5	7	0	5	0	0	22	445	150	'96	*5,000	0	0
Hartford,	Miss Mira McDowell,	30	0	0	0	0	0	0	0	0	0	0	0	0	'48	*1,000	0	0
Hubbard,		0	0	0	0	0	0	0	0	0	0	0	12	12	'64	*1,500	0	0
Hudson,	C. F. Seese,	215	0	196	9	8	166	57	6	7	155	604	2,100	1,000	'63	10,000	700	0
Huntsburg,	F. G. Hannum,[b] h	180	65	33	7	2	40	7	7	1	16	113	868	520	'38	8,000	0	0
Ireland,	W. E. Bingman,	40	0	0	0	3	10	0	5	0	0	18	150	a125	'88	*500	0	100
Ironton,	E. E. Smith,	160	20	50	0	0	52	0	10	0	50	162	2,083	900	'73	75,000	0	2,000
Isle St. George,	Mrs. Eliza Wires,	22	6	0	0	3	0	0	4	0	0	7	200	a150	'98	*1,000	0	0
Jefferson,	Benjamin E. Cushing,	182	61	130	15	15	90	80	20	15	60	425	1,850	1,000	'35	7,500	800	0
Johnsonville,	Lucius Watrous,	50	30	2	0	5	0	0	2	0	0	9	200	150	1904	*1,500	1,300	0
Kelleys Island,	Rev. H. R. Core,	65	50	10	5	5	4	0	0	0	0	24	720	a500	'77	*1,500	0	0
Kelloggsville,	Mrs. Ivy Mills,	40	0	5	2	5	5	4	4	3	23	51	300	250	'33	*700	0	0
Kent,	M. W. Haskell,	212	37	75	36	10	150	21	20	9	72	393	2,616	1,200	'58	*10,000	0	0
Kirtland,	Thomas Corlett,	30	45	8	0	2	10	0	0	0	0	20	300	260	'58	*1,000	0	0
Lafayette,		0	0	0	0	0	0	4	0	0	0	4	90	75	'54	*1,500	0	0
Lakewood,	Rev. B. A. Williams,	48	0	0	0	0	33	0	0	0	10	43	4,369	500	1906	*3,500	0	3,000
Lawrence,	Mrs. J. H. McGregor,	80	0	3	0	0	0	0	7	0	5	15	105	125	'46	*1,500	0	0
Lenox,	Moses W. Beede,	100	25	11	0	0	10	15	9	16	0	61	525	400	'51	4,000	525	0
Lexington,	A. B. McBride,	118	40	5	0	0	32	0	10	5	0	52	600	600	'63	5,000	0	0
Lima,	B. F. Thomas,	150	71	20	5	5	80	5	10	5	30	160	2,200	1,100	'91	*30,000	0	3,250
,, West,	B. F. Thomas,	125	0	0	0	0	0	0	3	0	0	3	200			*2,300	0	0
Litchfield,	Miss Helen Smith,	106	35	26	5	4	30	17	16	0	10	108	693	416	'47	4,700	0	0
Little Musk'gum,	Watson S. Hadley,	35	0	2	0	0	2	0	5	0	0	9	160	100	'52	*1,000	0	0
Lock,	[Union school.]		0	0	0	0	7	0	0	0	0	7	35	0	'33	*1,000	0	0
Lodi,	Mrs. O. E. Knapp, h	193	35	37	16	9	44	13	15	0	41	175	1,380	800	'43	7,000	0	1,000
Lorain, 1st,	C. E. Pierce,	170	50	96	44	54	118	55	4	10	118	499	2,714	1,200	'87	17,000	0	5,500
,, 2d,	Jos. Gahagan,	75	20	0	0	0	0	0	0	0	0	0	1,001	a1,200	1905	*15,000	0	3,000
Lucas,	Arthur Lester,	120	0	18	0	11	26	10	10	0	10	85	950	425	'88	7,500	0	450
Lyme,	Hubert Wright,	75	24	47	3	9	45	15	9	7	4	139	750	600	'35	3,300	0	0
Madison,	C. S. Mygatt,	184	25	68	12	12	34	20	22	0	0	168	1,075	900	'92	5,000	0	0
Mansfield, 1st,	Efflo B. Proctor,	250	45	1,236	22	21	361	148	40	27	240	2,095	5,304	2,000	'71	100,000	2,825	0
,, Mayflower M.,	Thos. E. Taylor,	502	121	31	4	30	25	5	24	0	20	139	5,355	1,040	1905	27,000	1,000	
Mantua,		0	0	0	0	0	0	0	0	0	0	0	0	0		0	0	0

[a] Chicago, R. F. D. [b] Middlefield, R. F. D.

a, Missionary aid to salary. * No parsonage.

CHURCHES		CLERKS	MINISTERS			MEMBERS				ADMITTED			REMOVED				BAPT.		
City or Town	Org.	Name	Name	Ord.	C'd	Ma.	Fe.	To.	Ab.	C.	L.	To.	Di.	L.	Dc.	To.	Ad.	Inf.	Fam.
Marblehead,	1873	W. L. Lane,	Roy William Foley, *p.*	'06	'06	39	87	126	23	10	6	16	0	6	0	6	2	4	126
Marietta, 1st,	1796	Henry Schuff,	John R. Nichols, *p. c.*‡	'83	'97	168	372	540	60	25	20	45	8	16	0	24	17	4	235
,, Harmar,	1840	Chester C. Evans,	Lee J. Travis, *p.*	'97	'02	83	164	247	42	6	8	14	3	3	0	6	3	0	114
,, 2d,	1859	Geo. W. Broughton,				6	12	18	2	0	0	0	2	0	0	2	0	0	7
Martin's Ferry, *Welsh,*	1873	Reese Harris,	William Lewis, *p.*	'69	'81	39	98	137	5	3	0	3	1	14	0	15	0	2	48
Marysville,	1864	Edward W. Porter,	Chas. A. Stroup, *p.*	'96	'05	94	198	292	7	69	8	77	2	2	0	4	61	3	194
Mecca, **Cortland, R. F. D.,**	1822		[D. F. Holtz, *M. E.*]	'82	'05	21	45	66	0	0	0	0	0	0	0	0	0	0	21
Medina,	1819	Mrs. Sarah C. Eddy,	Jesse Hill, *p.*	'93	'99	235	362	597	75	27	14	41	10	12	0	22	12	16	425
Mesopotamia,	1817	N. E. Woodford,				3	10	13	0	0	0	0	3	0	0	3	0	0	15
Metamora,	1903					13	17	30	13	0	0	0	0	0	0	0	0	0	18
Mineral Ridge, *Welsh,*	1856	Daniel J. Jones,				11	13	24	0	0	0	0	0	2	0	2	0	0	18
Monroe, 2d,[a]	1889	Mrs. R. S. Roath,	[John W. Miller, *Pres.*]	'80	'06	6	8	14	5	0	0	0	0	1	0	1	0	0	9
Mount Vernon,	1834	Dr. Chas. A. Beck,	Elwell O. Mead, *p. c.*	'90	'02	162	263	425	74	3	1	4	4	4	0	8	3	5	275
Nebo, *Welsh,* **Thurman,**	1854	Gomer Jenkins,	Abram R. Jones, *p.*	'86	'06	22	36	58	0	0	5	5	1	4	0	5	0	1	25
Nelson,[b]	1813	Mrs. Jennie A. Stroup,	James R. Conner, *p.*	'89	'05	28	36	64	37	5	3	8	0	6	0	6	5	0	40
Newark, 1st,	1840	D. Lloyd Davies,	Thomas H. Warner, *p.*	'90	'04	32	66	98	8	7	8	15	3	2	0	5	0	3	125
,, Plymouth,	1879	Mrs. Nettie Cripps,				100	227	327	12	41	12	53	1	4	1	6	19	3	250
New London,	1882	Miss Grace M. Marriott,	Albert Bowers, *p.*	'69	'01	20	55	75	17	6	1	7	0	2	0	2	6	0	80
Newton Falls,	1879	Mrs. Flora J. Everett,	Henry Janes, *p.*	'94	'06	60	124	184	8	3	2	5	4	8	0	12	0	0	84
North Amherst,	1840	Mrs. Washington Foster,	Adam D. Whaley, *p.*	'95	'04	26	71	97	10	7	2	9	1	1	2	4	0	1	90
North Bloomfield,	1820	Miss Julia K. Wing,				10	26	36	0	0	0	0	0	0	0	0	0	0	25
North Fairfield,	1841	E. G. Silliman,	[W. L. Wells, *M. P.*]		'07	43	63	106	26	3	4	7	1	0	0	1	3	0	45
North Madison,	1814	Miss Grace E. Corlett,	[Simon T. Dunbar, *M. E.*]	'72	'04	8	37	45	15	8	4	12	0	1	5	6	2	0	50
North Monroeville,[c]	1846	J. Milton Holly,	[Vinton P. Eastman, *Lic.*]		'06	32	45	77	21	4	0	4	2	1	0	3	2	2	57
North Olmsted,	1871	Arthur W. Eldred,	George B. Hatfield, *p.*	'03	'06	54	82	136	4	4	3	7	1	2	14	17	0	0	50
North Ridgeville,	1822	Theodore B. Rogers,	John A. Kaley, *p.*	'76	'06	30	77	107	26	3	8	11	3	3	0	6	0	0	75
Norwalk,	1867	Dea. Geo. W. Brant,	George Weir, *p.*	'88	'05	70	138	208	14	22	4	26	2	9	3	14	11	2	119
Oak Hill, *Welsh,*	1841	John N. Davies,	John and Gwen'n Evans, *p.*	'83	'05	41	61	102	25	0	0	0	1	0	0	1	0	0	35
Oberlin, 1st,	1834	Hubert G. Husted,	John W. Bradshaw, *p.*	'74	'00	343	628	971	245	38	45	83	6	40	1	47	18	3	290
,, 2d,	1860	Prof. John T. Shaw,	Henry M. Tenney, *p. c.*	'68	'89	264	432	696	191	9	28	37	9	37	0	46	2	2	231
Olmsted Falls,	1836	Jas. H. Scroggie,	[Leroy C. Partch, *Lic.*]		'05	21	36	57	15	8	0	8	1	0	0	1	3	0	36
Painesville, 1st,	1810	E. D. Whipple,	Arthur F. Skeele, *p. c.*	'82	'98	182	355	537	100	11	17	28	9	18	0	27	1	6	250
,, Union,	1894	Carrie E. Sanders,	[Lucien C. Fisher, *Lic.*]		'05	7	23	30	5	6	1	7	1	0	0	1	6	1	11
Palmyra, *Welsh,*[d]	1833	Jas. E. Lewis,				29	57	86	13	1	0	1	3	1	1	5	0	4	38
Parkman,	1820	Mrs. Maria W. Fram,[e]	A. Norris Greenfield, *p.*	'06	'06	15	45	60	15	6	2	8	2	1	0	3	5	0	70
Penfield,[aa]	1829	Miss Edith Barnes,	Motier C. Bullock, *p. c.*	'06	'06	18	41	59	2	6	0	6	0	1	0	1	4	0	52
Pierpont,	1844	Mrs. Cory B. Waters,	[John W. Miller, *Pres.*]	'80	'06	21	55	76	10	4	4	8	4	1	0	5	0	0	33
Pittsfield,[bb]	1836	Fred C. Brandt,[cc]	Augustus C. Hacke, *p. c.*	'01	'05	17	44	61	2	3	0	3	2	1	0	3	3	0	100
Plain, **Bowling Green,**	1835	Dea. W. H. Minton,	Willard O. Town, *p.*	'95	'05	36	47	83	13	18	6	24	0	0	0	0	13	0	60
Radnor,	1820	Geo. N. Davis,	Benjamin Harris, *p.*	'88	'03	92	109	201	26	18	9	27	1	0	3	4	9	1	94

[a] **Kingsville, R. F. D.** [b] **Garrettsville, R. F. D.** [c] **Monroeville, R. F. D.** [d] **Diamond, R. F. D.** [e] **Middlefield, R. F. D.** [aa] **Wellington, R. F. D. 3.**
[bb] **Wellington, R. F. D. 1.** [cc] **Kipton, R. F. D.** ‡ Basil Fishback, *asst. p.*, '93, '06.

CHURCHES	SUNDAY SCHOOL		Y.P.S.	BENEFICENCE									Home Exp.	SALARIES, VALUES, ETC.				
Place	Superintendent	Mem.	Mem.	Foreign Miss.	Ed'n	Ch. Bdg	Home Miss.	A.M. A.	S. S.	Min. Aid	Other	Total		Salary, etc.	Ch. Erec.	Value of Ch. Prop.	Inv. Funds	Amt. of Debt
Marblehead,	Mrs. Minerva R. Elwell,	110	41	$4	$4	$10	$5	$0	$10	$0	$0	$33	$1,321	$800	1900	*$13000	$0	$1,800
Marietta, 1st,	Will S. Plumer, h	448	65	1,818	10,404	50	306	113	47	21	1,144	13,903	5,638	1,800	1905	65,000	0	0
,, Harmar,	Edward M. Smith, h	254	71	67	0	5	47	15	12	0	77	223	2,321	900	'47	8,000	0	0
,, 2d,	H. H. Brown,	40	0	3	0	0	0	0	2	0	0	5	21	0	'70	*1,000	0	0
Martin's Ferry,	Joseph Richards,	90	0	3	0	0	0	0	0	0	0	3	1,800		1900	*18,000	0	7,000
Marysville,	Geo. B. Heller,	267	56	45	5	7	57	60	8	12	36	230	2,658	800	'73	20,000	0	0
Mecca,	Wm. Rosser,	80	0	0	0	0	5	0	0	0	0	5	250	250	'41	*2,000	289	0
Medina,	John T. Calvert, h	523	i08	359	61	64	533	248	115	0	1,802	3,182	3,280	2,000	'81	22,226	0	400
Mesopotamia,		0	0	0	0	0	0	0	0	0	0	0	0	0	'42	3,000	0	0
Metamora,		75	45	0	0	0	0	0	0	0	0	0			'72	3,000	0	0
Mineral Ridge,		0	0	2	0	0	2	0	0	0	0	4	96	0	'56	*1,000	0	0
Monroe,		30	0	0	0	0	0	0	0	0	0	0	42	30	'82	*600	50	0
Mt. Vernon,	B. B. Williams,	137	51	141	22	22	120	96	35	5	108	549	3,003	1,500	'68	25,000	0	0
Nebo,	Daniel Rees,	72	0	0	0	0	0	0	2	0	0	2	200	200	'87	600	0	0
Nelson,	Vernon E. Stroup,	50	20	0	0	0	10	0	2	0	0	12	320	a300	'26	3,800	200	0
Newark, 1st,	W. H. Richards,	150	64	9	0	5	10	0	7	0	15	46	1,134	720	'63	*9,000	0	750
,, Plymouth,	J. M. Keckley,	250	50	52	0	0	17	5	29	5	58	166	3,905	1,000	'84	*20,000	100	0
New London,	L. A. Barrett, h	105	7	35	0	29	22	45	12	2	5	150	707	500	'85	*6,000	0	0
Newton Falls,	Frank Mowery,	137	45	41	7	11	17	11	20	5	22	134	1,400	900	'79	*7,200	0	0
North Amherst,	Rev. A. D. Whaley,	132	28	33	0	0	41	18	6	0	18	116	1,137	720	'72	6,000	6,000	0
No. Bloomfield,	Miss Alexina Burton,	83	13	0	0	0	0	0	0	0	0	0	0	0	'50	2,600	0	0
North Fairfield,	C. R. Irwin,	100	39	17	12	13	12	14	20	14	175	277	545	500	'49	*3,000	0	0
North Madison,	Mrs. T. M. Fouts,	50	0	2	0	5	2	0	0	0	0	9	225	150	'91	*2,500	0	300
No. Monroeville,	J. M. Holly,	86	28	9	2	7	3	0	5	0	28	54	503	392	'54	*3,500	600	0
No. Olmsted,	O. A. Risk,	160	55	45	0	0	20	30	13	9	34	151	826	468	1904	*5,000	0	0
No. Ridgeville,	T. B. Rogers,	126	24	19	0	0	13	0	0	0	16	48	1,027	550	'72	20,000	0	0
Norwalk,	L. Snook,	181	31	21	2	6	15	25	2	3	53	127	1,188	1,000	'71	*10,000	0	0
Oak Hill,	Evan J. Davies,	55	0	10	0	0	10	0	0	0	0	20	753	500	'73	6,500	0	0
Oberlin, 1st,	Edward J. Goodrich,	520	70	1,234	90	50	708	138	36	79	572	2,907	4,918	2,300	'42	*40,000	0	0
,, 2d,	E. P. Johnson,	265	80	873	91	25	888	94	9	36	428	2,444	7,147	2,000	'70	45,000	0	1,000
Olmsted,	James Scroggie,	84	0	1	0	0	2	0	0	0	0	3	471	290	'45	*2,000	0	0
Painesville, 1st,	Rev. A. F. Skeele, h	300	75	223	11	11	162	49	11	13	525	1,005	4,251	1,500	'62	25,000	3,000	0
,, Union,	Wm. Smith,	37	44	0	0	0	4	1	5	0	2	12	220	a230		*600	0	0
Palmyra,	Mrs. Sarah A. Thomas,	50	0	0	0	0	0	0	0	0	0	0	500	450	'38	*700	0	0
Parkman,	Geo. W. Fram,[a]	75	30	6	0	6	9	7	8	5	0	41	375	300	'74	2,500	1,000	0
Penfield,	Mrs. R. N. Wilson,	60	25	10	0	0	20	3	8	3	11	55	400	a350	'69	2,500	1,200	0
Pierpont,	Lemuel Burr,	76	43	8	0	0	11	0	7	4	0	30	400	400	'96	4,700	0	200
Pittsfield,	Fred C. Brandt,[b]	50	25	3	0	6	6	4	8	0	29	56	450	400	'45	3,000	0	0
Plain,	Oren Tyler, h	82	0	33	0	0	23	13	10	0	0	79	750	500	'75	5,000	0	0
Radnor,	Arthur Hughes,	180	60	35	0	5	60	5	20	8	56	189	1,530	800	'64	6,500	200	0

[a] Middlefield, R. F. D. [b] Kipton, R. F. D.

a, Missionary aid to salary. * No parsonage.

CHURCHES		CLERKS	MINISTERS			MEMBERS				ADMITTED			REMOVED				BAPT.		
City or Town	Org.	Name	Name	Ord.	C'd	Ma.	Fe.	To.	Ab.	C.	L.	To.	Di.	L.	Dc.	To.	Ad.	Inf.	Fam.
Ravenna,	1822	Albert J. Hart,	McInnes Neilson, *p.*	'99	'99	105	271	376	70	7	16	23	3	8	5	16	5	0	275
Richfield, **Everett, R. F. D.,**	'18	Benj. F. Garman,	Ernest U. Menzi, *p.*	'97	'05	38	81	119	36	0	0	0	1	3	0	4	0	3	150
Richmond, **Grand River,**	1890	Mrs. Ella Dole,				12	12	24	14	2	0	2	2	2	0	4	2	2	40
Ridgeville Corners,	1846	Dea. W. B. Tubbs,[a]				5	22	27	2	5	0	5	1	0	0	1	4	0	25
Rochester,	1835	Miss Eva Squire,	Newton Moore, *p.*	'02	'02	11	20	31	5	0	0	0	0	4	0	4	0	0	16
Rock Creek,	1819	Miss Mary T. Barker,	[Henry H. Porter,]		'05	31	79	110	20	13	3	16	3	1	1	5	3	1	75
Rockport, **West Park**	1859	E. Bartter,	Jacob P. Riedinger, *p.*	'77	'03	28	52	80	19	0	2	2	0	0	0	0	0	4	200
Rootstown,[b]	1810	J. S. Parsons,	William H. Baker, *p.*	'87	'05	84	139	223	28	6	2	8	0	11	0	11	3	1	90
Ruggles,[c]	1827	Daniel R. Fair,	Dennis R. Steiner, *p.*	'89	'01	65	87	152	25	6	1	7	6	3	0	9	0	0	45
St. Albans,[d]	1880	Mrs. Lucy A. Battee,	[Raymond B. Dunlap, *Lic.*]		'06	5	14	19	1	0	0	0	1	0	0	3	4	0	25
Sandusky,	1819	Wm. H. Dilgart,	E. Alonzo King, *p.*	'00	'03	117	321	438	60	26	8	34	4	14	2	20	10	0	250
Saybrook,	1847	C. W. Sexton,[e]				36	65	101	15	0	4	4	0	6	0	6	0	0	50
Shandon,	1803	M. C. Morris,	Morgan P. Jones, *p.*	'83	'02	48	92	140	0	8	2	10	3	7	0	10	0	0	70
Shawnee, *Welsh,*	1873	R. D. Rees,	J. Jeffry Evans, *p.*	'77	'05	23	58	81	1	0	0	0	1	1	0	2	0	4	45
Sheffield, **Lorain, R. F. D.,**	1818	William A. Day,				7	7	14	2	0	0	0	0	1	0	1	0	0	6
Sherodsville, *Welsh,*	1887	Mrs. Gwennie Scourfield,				7	12	19	0	4	0	4	1	0	0	1	0	3	9
Siloam, *Welsh,*[aa]	1866	John D. Rees,	Abram R. Jones, *p. c.*	'86	'06	8	18	26	3	0	0	0	1	0	0	1	6	1	20
Somerdale,	1891	Lillie Pringle,	[William Wurtz, *U. B.*]		'05	5	16	21	0	0	0	0	0	0	2	2	0	0	35
South Newbury,	1832	Milo T. Hardy,[bb]				20	37	57	36	0	0	0	1	2	0	3	0	0	16
South Radnor,[cc]	1839	David Bevan,	Benjamin Harris, *p.*	'88	'03	17	20	37	0	4	0	4	0	7	0	7	0	0	25
Springfield, 1st,	1850	Alfred D. Visscher,	Henry A. Atkinson, *p.*	'02	'04	128	253	381	14	15	16	31	8	5	1	14	5	5	250
,, Lagonda av.,	1887	Clifford Culk,	Charles J. Dole, *p.*	'90	'06	39	102	141	22	8	8	16	2	1	0	3	6	2	130
Stanleyville,	1851	Miss Daisy R. McVay,	[William E. Jones, *Lic.*]		'06	5	20	25	10	0	0	0	0	0	0	0	0	0	11
Steubenville,	1875	Miss Hattie B. Erving,	Louis H. Ruge, *p.*	'98	'05	72	132	204	21	2	11	13	2	12	0	14	0	8	160
Strongsville,	1817	Miss Sarah Fish,	John S. Edmunds, *p.*	'84	'03	39	69	108	14	11	4	15	3	2	2	7	9	1	60
Sullivan,	1835	C. H. Rogers,	E. Plummer Getchell, p.	'04	'06	72	90	162	13	33	12	45	1	1	0	2	34	0	90
Sylvania,	1844	W. B. Harris,	Charles A. Gleason, *p.*	'77	'06	30	83	113	14	3	4	7	2	4	0	6	0	0	100
Syracuse, *Welsh,*	1858					2	9	11	1	0	0	0	1	0	0	1	0	0	2
Tallmadge,	1809	Sidney C. Barnes,	Prescott D. Dodge, *p.*	'80	'97	89	194	283	22	18	2	20	5	8	0	13	7	0	100
,, *Welsh,* **Cuyahoga Falls,**	'71	Miss Gwen Phillips,				5	17	22	0	0	0	0	0	0	0	0	0	0	20
Thomastown, *Welsh,*[dd]	1867	Miss Mary Davies,				9	28	37	2	10	3	13	1	2	0	3	3	6	15
Thompson,	1820	Eber F. Benjamin,[ee]	[Frank Dann, *Bapt.*]		'06	24	53	77	21	0	2	2	2	3	0	5	0	0	30
Toledo, 1st,	1844	W. H. Eager,	George R. Wallace, *p.*	'83	'06	287	589	876	150	3	6	9	9	21	0	30	3	0	500
,, 2d,	1849	Arthur A. Brown,	Clarence M. Burkholder, *p.*	'97	'01	123	209	332	51	28	18	46	5	10	0	15	7	12	225
,, Washington st.,	1873	Dea. E. H. Rhoades,	Ernest B. Allen, *p.*	'95	'01	303	618	921	83	91	29	120	6	44	0	50	46	6	700
,, Central,	1881	Dea. E. W. Burbank,	Chas. W. Huntington, *p. c.*	'81	'05	109	272	381	42	38	60	98	3	0	0	3	19	9	290
,, Plymouth,	1888	Dea. John W. Stone,	Matthew Mullen, *p.*	'01	'06	73	133	206	27	5	8	13	2	18	63	83	4	2	200
,, Birmingham,	1893	Mrs. Norma W. Douglas,	William A. Leary, *p.*	'97	'01	50	71	121	13	16	7	23	2	6	10	18	6	15	200
,, Mayflower,	1900	Miss Myrta Armstrong,				10	20	30	6	0	4	4	0	1	0	1	2	0	16
Troy, **Welshfield,**	1832	Leona E. Hoard,[bb]	A. Norris Greenfield, p.	'06	'06	21	45	66	20	0	1	1	0	0	0	0	0	0	30

[a] **Archbold, R. F. D.** [b] **New Milford, R. F. D.** [c] **New London, R. F. D.** [d] **Alexandria, R. F. D.** [e] **Geneva, R. F. D.** [aa] **Bidwell, R. F. D.** [bb] **Burton, R. F. D.**
[cc] **Delaware, R. F. D.** [dd] **East Akron, R. F. D. 22.** [ee] **Madison, R. F. D.**

CHURCHES	SUNDAY SCHOOL		Y.P.S.	BENEFICENCE									Home Exp.	SALARIES, VALUES, ETC.				
Place	Superintendent	Mem.	Mem.	Foreign Miss.	Ed'n	Ch. Bdg	Home Miss.	A.M.A.	S.S.	Min. Aid	Other	Total		Salary, etc.	Ch. Erec.	Value of Ch. Prop.	Inv. Funds	Amt. of Debt
Ravenna,	E. R. Wells,	304	90	$98	$7	$0	$159	$63	$38	$12	$175	$552	$3,677	$1,500	'36	$21000	$200	$0
Richfield,	Miss Bessie Humphrey,	60	0	8	0	0	18	5	7	0	0	38	800	500	'84	4,000	1,200	0
Richmond,	Fred Call,	40	0	0	0	0	0	6	6	0	0	12	371	225	'81	*2,000	0	0
Ridgeville Cor.,	Mrs. Minnie Walcott,	65	0	20	3	3	10	6	7	0	20	69	550	250	'57	*1,800	0	0
Rochester,	Charles Odell,	59	14	2	0	0	1	0	1	2	3	9	221	175	'38	*1,000	0	0
Rock Creek,	Miss Mary T. Barker,	100	23	16	0	5	6	0	27	0	0	54	718	450	'29	2,500	0	0
Rockport,	Merton Bartter,	125	0	13	6	8	11	8	9	2	7	64	6,040	700	1905	12,000	0	2,000
Rootstown,	C. E. Dundon,	180	44	47	9	14	48	18	20	6	48	210	1,113	750	'10	5,000	1,300	0
Ruggles,	William C. Sturtevant,	70	16	52	0	0	68	13	2	3	0	138	1,037	600	'54	3,000	861	0
St. Albans,		0	0	0	0	0	3	0	0	0	0	3	50	a50	'72	*500	0	0
Sandusky,	Frank E. Davis,	200	84	102	8	19	106	6	7	7	125	380	12,200	1,950	'95	*60,000	500	2,000
Saybrook,	Henry S. Kelley,[a]	70	20	14	0	0	10	7	7	0	20	58	640	500	'50	3,000	0	0
Shandon,	Matthew Davall,	100	20	12	5	4	20	15	12	10	50	128	1,100	700	'56	6,000	0	0
Shawnee,	Miss Mary Ashton,	58	30	0	0	0	6	0	2	0	0	8	576	a500	'73	*3,500	0	1,800
Sheffield,		0	0	0	0	5	0	0	5	0	10	0	0	0	'50	*1,000	0	0
Sherodsville,	N. E. Morgan,	48	0	0	0	0	0	0	0	0	0	0	585	0	'87	*1,200	0	0
Siloam,	John D. Rees,	35	0	0	0	0	0	0	20	0	0	20	170	150	'66	*2,000	0	0
Somerdale,	Mrs. Margretta Bottomy,	100	18	0	0	2	0	0	2	0	0	4	148	a100	'91	*1,500	0	0
South Newbury,	P. F. Downey,	25	0	15	0	0	7	0	4	0	30	56	350		1906	*3,500	0	0
South Radnor,	C. C. Dunlap,	26	12	4	0	0	6	0	5	1	0	16	270	200	'56	*600	0	0
Springfield, 1st,	Prof. E. S. Todd,	181	41	318	10	107	148	21	15	8	191	818	4,221	1,500	1904	*30,000	0	2,000
,, Lagonda av.,	Chas. E. Saxton,	200	66	5	0	7	25	0	11	0	7	55	850	a800	'93	8,000	0	900
Stanleyville,	Miss Daisy R. McVay, h	65	0	0	0	0	3	0	5	0	0	8	25	65	'56	*1,200	0	0
Steubenville,	W. W. Parmenter,	111	37	30	5	4	24	14	13	10	0	100	1,893	1,400	'83	*30,000	0	0
Strongsville,	Rev. A. B. Strong,[b]	204	56	42	0	0	82	15	12	5	28	184	1,019	600	'52	5,000	500	0
Sullivan,	J. B. McAdoo,	100	20	10	0	0	15	0	0	0	0	25	2,200	700	1905	10,000	0	1,800
Sylvania,	William B. Harris, h	200	30	5	2	2	3	0	8	0	15	35	1,456	870	'44	5,500	0	1,700
Syracuse,		0	0	0	0	0	0	0	0	0	0	0	0	0	'58	*400	0	0
Tallmadge,	Wm. G. Pitkin,	265	30	250	47	48	160	114	30	21	71	741	1,390	900	'25	8,000	6,100	0
,, *Welsh*,		0	0	0	0	0	0	0	0	0	0	0	0	0	'41	*1,000	0	0
Thomastown,	Mrs. Jane E. Morris,	30	12	0	0	0	0	0	0	0	0	0	195	145	'67	*1,000	0	0
Thompson,	R. M. Smith,	45	0	3	0	3	10	0	2	0	0	18	350	350	'70	2,000	0	0
Toledo, 1st,	Fred H. Brown,	150	25	992	0	0	635	50	0	0	673	2,350	8,003	4,000	'77	*120000	0	0
,, 2d,	I. I. Moorehead,	331	40	93	3	5	33	5	5	0	50	194	4,177	1,200	'91	*13,000	0	0
,, Wash'gton st.,	Marion Lawrance, h	1377	194	472	208	47	472	188	100	123	776	2,386	10,400	2,800	'88	*45,000	275	12,000
,, Central,	C. E. Holt,	422	54	292	91	55	156	147	42	12	69	841	7,642	2,500	1905	*85,000	0	38,000
,, Plymouth,		217	55	19	0	0	14	0	0	0	0	33	1,800	1,000	'95	*14,000	0	900
,, Birmingham,	John Hockley,	183	42	51	0	0	45	5	15	3	63	182	950	a1,000	'92	*2,000	0	0
,, Mayflower,		60	0	0	0	0	0	0	0	0	0	0	300	a450	1901	*2,600	0	0
Troy,	A. Carl Beals,	50	25	5	1	0	4	2	3	1	0	16	442	300	'37	*2,500	1,250	0

[a] Geneva, R. F. D. [b] Berea, R. F. D.

a. Missionary aid to salary. * No parsonage.

CHURCHES		CLERKS	MINISTERS			MEMBERS				ADMITTED			REMOVED				BAPT.		
City or Town	Org.	Name	Name	Ord.	C'd	Ma.	Fe.	To.	Ab.	C.	L.	To.	Di.	L.	De.	To.	Ad.	Inf.	Fam.
Twinsburg,	1822	Hosmer C. Lane,	Walter R. Blackmer, *p.*	'00	'05	47	81	128	35	4	2	6	2	4	0	6	0	1	90
Tyn Rhos, *Welsh*,[a]	1841	Dea. Wm. J. Davies,	Abram R. Jones, *p.*	'86	'06	16	29	45	0	0	0	0	1	0	4	5	0	0	20
Unionville,	1834	Mrs. A. B. Cleveland,				45	76	121	25	0	2	2	2	6	0	8	0	0	87
Vaughnsville,	1889	J. P. Jones,[b]	John G. Evans, *p.*	'75	'06	35	61	96	3	1	15	16	2	0	9	11	0	2	40
Vermilion,	1818	F. C. Morgan,	George E. Merrill, *p.*	'86	'01	16	82	98	8	0	8	8	1	5	0	6	0	10	95
Wakeman,	1844	Miss Jessie A. Barnes,	William Smith, *p.*	'92	'99	142	211	353	118	3	1	4	5	10	2	17	0	0	200
Washington,[c]	1866	Howard C. Stone,	George L. Brett, *p.*	'94	'05	40	57	97	15	0	0	0	0	2	0	2	0	0	30
Wauseon,	1861	Mrs. Florence E. Guilford,	Frank E. Kenyon, *p.*	'87	'97	27	108	135	25	10	2	12	6	0	0	6	9	1	99
Wayland,	1850	Thomas E. Griffith,				33	57	90	12	0	0	0	1	3	0	4	0	4	40
Wayne, **Lindenville,**	1832	Edmund Allen,[d]				68	118	186	39	8	2	10	8	9	0	17	7	1	95
Wellington,	1824	Herman L. Wight,	Jeremiah C. Cromer, *p.*	'85	'01	87	230	317	73	36	7	43	13	7	11	31	24	0	110
West Andover,[e]	1850	Mrs. Temperance Slater,	Daniel W. Bailey, *p.*	'78	'06	25	59	84	12	0	1	1	4	1	0	5	0	0	67
West Millgrove,	1854	M. M. Whitman,	[Thomas H. Gilbert, *Lic.*]			15	40	55	15	1	0	1	1	1	11	13	1	0	60
West Williamsfield,	1816	Mrs. J. F. Woodworth,	Charles E. Knapp, *p.*	'88	'05	51	84	135	13	6	6	12	1	2	0	3	0	0	85
Weymouth,	1835	Mrs. Sadie Stone,[aa]	Alonzo Early, *p.*	'98	'06	25	38	63	12	1	0	1	3	0	0	3	0	0	40
Williamsfield,[e]	1839	Mrs. Mary B. Rose,	Richard T. Boyd, *p.*	'94	'01	38	53	91	23	0	1	1	0	5	5	10	0	0	25
Windham,	1811	Orlando L. Earl,	Ray J. McColl, *p.*	'05	'05	69	112	181	9	7	4	11	3	8	0	11	4	1	100
York, **Mallet Creek,**	1833	Mrs. C. E. Pritchard,	Alonzo Early, *p.*	'98	'02	48	70	118	14	2	3	5	1	2	0	3	2	0	85
Youngstown, Elm st., *Welsh*	'47	Dan M. Davis,	John B. Davies, *p.*	'85	'95	62	152	214	15	2	6	8	3	3	0	6	0	0	75
,, Plymouth,	1882	Arthur Hughes,				115	201	316	27	17	7	24	4	15	0	19	0	0	200
Zanesville,	1885	William M. Morgan,				80	161	241	12	7	2	9	4	30	131	165	3	0	225

[a] Thurman, R. F. D. [b] Columbus Grove. [c] Mansfield, R. F. D. [d] East Orwell, R. F. D. [e] Andover, R. F. D. [aa] Medina, R. F. D.

NAME OF STATE ORGANIZATION: CONGREGATIONAL ASSOCIATION OF OHIO.
NAMES OF CHURCHES ADDED: Canal Dover; Hubbard.
NAMES OF CHURCHES CHANGED: Glenville, People's, to Cleveland, Glenville; Hampden to Hambden; Paddy's Run to Shandon.
CHURCHES: *Supplied by,* — Pastors by council, 23; pastors otherwise, 155; licentiates, 18; supplies, 10; vacant, 47. Total, 253.

MINISTERS: Pastors by council, 22; pastors otherwise, 149. Total, 171. Without charge, 104. Total number of ministers, 275.
MEMBERSHIP: No. of males, 14,795; No. of females, 28,221. Total, 43,016. Absent, 6,093. *Additions,* — on confession, 2,184; by letter, 1,271; Total, 3,155. *Removals,* — death, 499; dismission, 1,211; revision, 676. Total, 2,386.

CHURCHES	SUNDAY SCHOOL		V.P.S.	BENEFICENCE									Home Exp.	SALARIES, VALUES, ETC.				
Place	Superintendent	Mem.	Mem.	Foreign Miss.	Ed'n	Ch. Bdg	Home Miss.	A.M.A.	S.S.	Min. Aid	Other	Total		Salary, etc.	Ch. Erec.	Value of Ch. Prop.	Inv. Funds	Amt. of Debt
Twinsburg,	C. E. Riley,	93	23	$113	$37	$22	$40	$47	$21	$3	$39	$322	$1,150	$750	'48	$4,750	$3,000	$0
Tyn Rhos,	Johnnie Richards,[a]	45	0	0	0	0	0	0	0	0	5	5	650	150	'51	*1,000	0	0
Unionville,	I. C. Phillips,	132	20	37	2	4	9	5	5	0	14	76	1,090	416	'34	3,500	0	0
Vaughnsville,	Richard Foulks,[b]	85	25	14	0	0	16	2	7	0	0	39	707	a600	'89	5,000	0	500
Vermilion,	Mrs. F. C. Morgan,	182	47	12	5	22	23	8	12	5	18	105	1,281	600	'86	8,500	0	0
Wakeman,	Noble J. Weeks,	116	53	65	3	4	63	3	10	3	159	310	1,629	1,000	'78	20,000	0	0
Washington,	Walter Fleming,	101	27	6	0	0	12	10	0	0	0	28	480	425	'71	2,500	0	0
Wauseon,	Rev. F. E. Kenyon,	160	35	56	9	11	56	14	12	18	50	226	1,720	1,000	1905	*16,000	0	1,300
Wayland,	John M. Hurd,	70	0	0	0	0	10	0	5	0	5	20	200	350	'94	*5,000	0	0
Wayne,	A. L. Sharp,	200	50	64	0	10	106	10	0	0	29	219	940	650	'74	6,500	0	0
Wellington,	Wm. H. Fisher,	147	50	239	24	88	92	99	43	17	422	1,024	2,400	1,500	'95	30,000	0	0
West Andover,	Dr. L. Sheriden Peck,	124	21	8	1	1	17	2	7	0	10	46	557	400	'40	4,000	0	0
West Millgrove,	Chas. E. Risser,	60	20	0	1	1	0	1	1	0	0	4	325	325	'60	*1,000	0	0
W. Williamsf'ld,	B. W. Hart,	130	0	20	0	0	53	0	11	5	7	96	792	500	'56	3,800	0	0
Weymouth,	M. O. Perkins,[c]	67	16	3	1	1	3	2	2	0	5	17	260	200	'35	1,000	0	0
Williamsfield,	Clyde Smith,	88	12	0	10	5	17	17	10	4	0	63	350	225	'45	*2,000	0	0
Windham,	E. G. Burgett,	182	52	17	0	6	24	7	9	6	75	144	1,000	750	'29	5,500	1,800	0
York,	Milo E. Branch,	75	15	57	2	2	22	6	13	1	12	115	931	770	'53	4,000	700	0
Youngstown,	Dan J. Jones,	80	0	26	0	0	10	0	6	0	26	68	1,266	920	'47	*7,000	0	0
,, Plymouth,	Arthur E. Hughes,	281	60	153	0	0	26	0	43	0	26	248	2,000	1,300	'90	*22,000	0	2,400
Zanesville,	D. B. Jones,	204	19	32	0	0	7	0	25	0	0	64	1,717	1,200	'88	*12,000	0	600

[a] Cora. [b] Columbus Grove, R. F. D. [c] Medina, R. F. D. a, Missionary aid to salary. * No parsonage.

BAPTISMS: Adults, 985; infants, 837.
FAMILIES: 28,818.
SUNDAY SCHOOLS: Members, 37,088.
YOUNG PEOPLE'S SOCIETIES: Churches reporting societies, 174; members, 7,725.
CONTRIBUTIONS: No. of churches contributing, 219. Foreign Missions, $20,164; Education, $12,568; Church Building, $2,550; Home Missions, $19,062; American Missionary Association, $5,367; Sunday Schools, $2,611; Ministerial Aid, $889; Other, $27,815. Total, $91,026.
HOME EXPENSES: No. of churches reporting, 230; amount, $136,548.
INCREASE: Churches, 2; Members, 948; Benevolence, $2,522; Value of Property, $60,950.
DECREASE: Sunday School members, 106; Home Expense, $584; Amount of Debt, $16,021.

For Fifth-Year Statistics see General Summaries.

OKLAHOMA.

General Association of: Organized Oct. 21, 1890. Officers: Rev. Oliver P. Avery, Oklahoma City, moderator; Frank Peyton, Kingfisher, statistical secretary and treasurer. Session of 1907: Oklahoma City, April 25–28.

Churches		Clerks	Ministers			Members				Admitted			Removed				Bapt.		
City or Town	Org.	Name	Name	Ord.	C'd	Ma.	Fe.	To.	Ab.	C.	L.	To.	Di.	L.	Dc.	To.	Ad.	Inf.	Fam.
Agra,	1903	Mrs. Jessie Coen,				19	21	40	8	15	3	18		3		3	2		45
Alpha, **Kingfisher, R. F. D.,**	'93	Mrs. M. L. Brown,	[T. Vernon Ludlow, *Lic.*]		'06	11	17	28	10		2	2							6
Altona,	1895	Mrs. Margaret Sellers,	[Martin D. Coats, *Lic.*]		'05	2	3	5			1	1		2		2	1		15
Alva,	1893	Mrs. Daisy S. Monfort,	W. B. Stover, *p.*	'03	'05	6	25	31	15					2		2			
Anadarko,	1901	Miss Julia Penn,				4	3	7					1	3		4			
„ St. Peter's,	1901	Henry D. Bancom,	Andrew W. Dobson, *p.*	'93	'01	19	11	30	10	1	3	4							9
Ashley, **Alva,**	1896					4	6	10	2										
Bethel, **Edmond, R. F. D.,**	'94	Mrs. Mary R. Weaver,	George B. Spangler, *p.*	'96		7	13	20							3	3			10
Binger,	1902	Mrs. E. C. McWilliams,				13	19	32			14	14	1	8		9			14
Breckenridge,	1895	Mrs. Minnie Schmitt,	Mrs. E. B. Perkins, *p.*	'93	'05	8	15	23		7	6	13		7	9	16	2	2	
Capron,	1892					1	6	7											
Carrier,	1894	Charles A. Boyington,	J. W. Eldred, *p.*	'94	'06	29	50	79	11	2	5	7	1	9	4	14	2		60
Cashion,	1890	Miss Arvilla F. Walton,	John T. Steel, *p.*	'00	'06	13	17	30	4	1	2	3	1	5	10	16			15
Chickasha, I. T.,	1903	Miss Mary M. Rishel,	M. Claude Haecker, *p.*	'99	'03	10	16	26		7	5	12		2	3	5	2	2	70
Coldwater,	1895	Mrs. Ida Hoffsommer,	[Mrs. Sophia C. Childs, *Lic.*]		'04	12	21	33	9		1	1	1		1	2	1		18
„ Hillsdale,[a]	1894	T. A. Horton,	Lucas S. Childs, *p.*	'90	'05	10	26	36	10		4	4		1		1			30
Deer Creek,[b]	1894	Mrs. R. M. Whisler,	John T. Steel, *p.*	'00	'06	6	13	19	6	4	2	6	1		2	3			12
Drummond, Puritan,	1905	Mrs. Mary M. Forsythe,	J. Hennigar Nichols, *p.*	'92	'05	10	28	38	5	14	8	22		1	4	5	14		45
El Reno,	1890					12	21	33	3										
Enid,	1893	Charles G. Pierrepont,				15	35	50	10					13		13			
Forest, **Chandler, R.F.D. 3,**	'92	G. W. M. Smith,	A. W. Bishop,		'06	15	19	34	1	2		2			5	5		1	20
Gage,	1901	Mrs. Anna Ackerman,	J. Arthur Smith, *p.*	'01	'06	7	21	28	6						4	4			40
Goltry,	1904	Mrs. Eva Felty,	Isaac W. Brooks, *p.*	'98	'06	19	31	50	2		6	6	1	2	10	13			
Guthrie, Plymouth,	1889																		
„ Warner av.,	1891	Mrs. Judith C. Horton,	Anthony C. Pinckney, *p.*	'92	'05	7	20	27	7		2	2							9
„ West,	1890	Walter J. Dwinnell,				14	32	46	9	2	7	9		7	8	15	2		30
Harmony, **Guthrie, R.F.D.3.,**	'92	Mrs. L. D. M. Covert,	George B. Spangler, *p.*	'96	'06	4	7	11						5		5			20
Hastings,	1903	William Bergen,	John E. Bodine, *p.*	'89	'05	22	23	45	6	5	4	9	1			1		1	
Hennessey,	1889	John Baldwin,	Edmund J. Burgess, *p.*	'77	'04	17	42	59	10	1	1	2		5		5	1	2	58
Holdenville, I. T.,	1903																		
Hydro,	1902	Mrs. F. A. Shaw,	Nathe Kingsbury, *p.*	'93	'06	9	12	21	7		1	1	1	1	5	7			35
Independence,	1894	Mrs. Winnifred Ellis,				16	29	45	9										20
Jennings,	1893					19	27	46	3										
Kingfisher,	1889	Mrs. A. T. Haines,	J. Homer Parker, *p.*	'73	'06	51	72	123	20	3	18	21		7	2	9	2	3	65
Lawnview, **Orlando,**	1895	Mrs. Belle Harmon,	George B. Collins, *p.*	'94	'06	6	10	16			3	3	1		6	7			26
Lawton,	1901	Ed. G. Jones,	Oliver B. Loud, *p.*	'05	'04	17	31	48	5	5	14	19		1		1		7	50

[a] Pond Creek, R. F. D.

[b] Edmond, R. F. D.

CHURCHES	SUNDAY SCHOOL		Young People's Societies. Mem.	BENEFICENCE									Home Expenditure	SALARIES, VALUES, ETC.				
Place	Superintendent	Members		Foreign Missions	Education	Church Bldg.	Home Missions	Am. Miss. Association	Cong. S. S. and Pub. Soc.	Minister'l Aid	Other Charities	Total		Salary, etc.	Date Erection of Church	Value Church Property	Investment Funds	Amt. of Debt
Agra,	Charles Edgecombe,	60	22	$1	$	$5	$14	$2	$6	$	$	$28	$152	$127	1904	$1,200		$
Alpha,	M. Leonard Brown,	40							3			3	80	80	'93	800		400
Altona,	H. N. Farris,	45							5			5	70	50	'95	600		
Alva,	A. W. Stevens,	75	8										369	†300	'95	5,100		467
Anadarko,									5			5						
„ St. Peter's,	H. D. Bancom,	40	7	4			3	5	7		4	23	155	108	1902	250		100
Ashley,		63							2			2		10				
Bethel,	Geo. T. Salisbury,	40				2	5		5			12			'94	*400		400
Binger,	Benj. H. Towle,	67				5		4	5			14	550	150	1903	2,600		240
Breckenridge,	Mrs. E. B. Wengert,	50	45			1	1		3			5		†500				
Capron,		50																
Carrier,	Clinton Ford,	99	30	20	150	4	5		6			185	800	p700	1904	2,300		80
Cashion,	D. R. Ross,	30											254	p300	'90	1,000		35
Chickasha, I. T.,	Mrs. Nella M. Leech,	75	20	5	2	14	8		5			34	2,158	†900				
Coldwater,	Daniel Moulder,	50		12			12		6	2	18	50	146		'96	1,000		
„ Hillsdale,	T. A. Horton,	70		5		6	16		6	2	6	41	127	p100	'94	1,200		500
Deer Creek,	Miss Emma Cook,	25				6					3	9			'94			
Drummond,	Rev. J. H. Nichols,	75	25				5		7		5	17	500	a600	1905	*3,000		
El Reno,	Mr. Potter,	45							6			6		a600		*3,000		1,000
Enid,	Mrs. Anna Guy,	28							7			7			1900	7,000		1,200
Forest,	A. N. Black,	35							4			4	60	p	'99	800		250
Gage,	Mrs. I. H. Siddens,	50		3					1			4		a600	1906	1,600		
Goltry,	A. L. Stophesberry,	140	27						13			13	775	600	'93	3,000		700
Guthrie, Plym.,																		
„ Warner av.,	Rev. A. C. Pinckney,	50							3			3	86	39	'94	1,200		
„ West,	F. J. Hoge,	100	18						5			5	400	p				
Harmony,	James J. Shoenhair,	50					2		6			8	315	p200		1,000		145
Hastings,	E. W. Kirtley,	60	25			3	12		4	1		20	375	†600	1903	3,000		750
Hennessey,	W. H. Griffin,	80		10	18	4	28	1	7	1	80	149	760	†600	1892	2,800		185
Holdenville, I.T.		45																
Hydro,	H. A. Jones,	40		1		3	3		3		10	20	467	400	1904	2,500		180
Independence,	G. R. Morse,	25													'94			
Jennings,	David Hosack,	51							3			3				2,000		
Kingfisher,	Mrs. J. H. Parker,	90	25	17	125	10	110		9	10	40	321	1,000	p800	'90	3,500		
Lawnview,	W. E. Garves,	61				4	4		3		8	19	42			2,500		40
Lawton,	E. G. Jones,	85			5	4	18	1	18			46	635	a800	1903	5,500		180

p. Free use of parsonage. a, Missionary aid to salary; † Both rent and aid. * No parsonage.

CHURCHES		CLERKS	MINISTERS			MEMBERS				ADMITTED			REMOVED				BAPT.		
City or Town	Org.	Name	Name	Ord.	C'd	Ma.	Fe.	To.	Ab.	C.	L.	To.	Di.	L.	Dc.	To.	Ad.	Inf.	Fam.
Manchester,	1897	Miss Maud Feely,				10	26	36	8										21
Medford,	1894	Miss Effie M. Renshaw,	Osgood W. Rogers, *p.*	'76	'00	46	79	125	29	2	3	5	2	4		6	1	1	100
Meridian,	1903	Mrs. Lucy E. Allen,	[Henry B. Brown, *Lic.*]			8	16	24	4				1		3	4			15
Minneha, **McLoud,**	1896	Dill Bonnett,				14	28	42	8										
Mount Hope,[a]	1891	Henry Gifford,				12	14	26	7	2		2					1		15
Muskogee, I. T.,	1904					9	8	17											
Newalla,	1904					3	14	17	8										
North Enid,	1893																		
Okarche,	1892	Mrs. Eunice F. Thompson,	Albert R. Hyatt, *p.*	'97	'05	10	36	46		5	8	13		4	3	7	4	3	50
Oklahoma City, Pilgrim,	1892	Miss Blanche Knox,	Thomas H. Harper, *p.*	'98	'99	99	211	310	30	21	20	41	1			1	11		500
" 2d,	1899					19	35	54	15										
" Harrison av.,	1902	John R. Thompson,	Oliver P. Avery, *p.*	'01	'04	44	29	73	8	5	15	20	1			1	3	2	98
" Plymouth,	1906	John B. Channing,				23	22	45		33	12	45					27		28
Oklaha, I. T.,	1905	Miss Ruth B. Sheldon,	John J. Dalton, *p.*	'94	'06	12	16	28			2	2		1		1			50
Olivet, Goodnight,	1893	Mrs. Mary C. James,				12	18	30			1	1	1			1			9
Otter Creek, **Brule,**	1903	Mrs. Newsome,	Edward P. Owen, *p.*	'02	'03	7	17	24											30
Park, **Kingfisher, R.F.D.,**	1893	Miss Rose Moore,	[Martin D. Coats, *Lic.*]			8	18	26	6	2		2	1		1	2	2		11
Parker, **Keil,**	1894					20	28	48	8										
Perkins,	1891	Mrs. Anna L. Thoma,				16	34	50		3		3	2	4	24	30	3		24
Pleasant View, **Nashville,**	1902	L. C. Shane,	Lucas S. Childs, *p.*	'90	'04	7	12	19	2				1	1	1	3			15
Pond Creek,	1893	Mrs. L. L. Lee,	Frank Peyton, *p.*	'98	'06	16	32	48	14	1	8	9							16
Ridgeway, **Florence,**	1895	J. L. Larimore, **Vining,**				10	22	32	4		2	2	1	3	6	10			25
Seward,	1890	Mrs. Catherine Luckinbill,	Leonard A. Turner, *p.*	'97	'06	13	30	43	7	16	1	17		2	2	4			35
Sparks,	1903																		
Tabor, **Reeding,**	1895	Mrs. Ora L. Mires,				1	5	6	2										
Turkey Creek,	1895					7	9	16	2										
Union Center,	1903	Mrs. E. L. Brewster,	M. Claude Haecker, *p.*	'99	'03	9	20	29	1	3		3		2		2			50
Verden, **Chickasha, I. T.,**	1905	Mrs. E. J. Manning,				4	11	15	1	4	1	5					4		11
Victory,	1896	Mrs. A. L. Ridge,				2	7	9											
Vinita, I. T.,*	1879	Mrs. Rebecca M. Swain,	James E. Pershing, *p.*	'90	'04	41	64	105	32	10	33	43	0	2	0	2	5	2	70
Waukomis,	1894	Mrs. Charles Moore,	[Charles C. Burger, *Lic.*]		'05	6	19	25	3	2	5	7	2		5	7			25
Waynoka,	1893	Mrs. H. R. Flora,	[Willard L. Richards, *Lic.*]		'06	6	23	29	5	9	3	12		1		1	5	2	50
Weatherford,	1899	Prof. L. P. Whitcomb,	H. A. Hodges, *p.*	'82	'05	29	53	82	26	1	6	7	1	2	4	7	22	3	40
Wellston,	1895	Miss Irena Koch,	Henry A. Hammer, *p.*	'94	'06	16	37	53	4	7	4	11		3	11	14	2	1	35
Willow Creek, **Paruna,**	1903	Mrs. Alice Hubbard,	Edward P. Owen, *p.*	'02	'03	11	20	31											50

* Associated with Missouri.

[a] Guthrie, R. F. D. 9.

NAME OF STATE ORGANIZATION: OKLAHOMA GENERAL ASSOCIATION.

NAME OF CHURCH ADDED: Oklahoma City, Plymouth.

NAMES OF CHURCHES DROPPED Carney; Darlington; Stringtown; Sulphur and Vittum Memorial. Zion goes to the German division and Waldron to Kansas.

CHURCHES: *Supplied by,* — Pastors by council, 0; pastors otherwise, 36; licentiates, 9; supplies, 1; vacant, 24. Total, 70.

MINISTERS: Pastors by council, 0; pastors otherwise, 28; supplying churches, 7. Total, 35. Without charge, 15. Total number of ministers, 50.

MEMBERSHIP: No. of males, 943; No. of females, 1,701. Total, 2,644. Absent, 339. *Additions,* — on confession, 185; by letter, 203. Total, 388. *Removals,* — death, 24; dismission, 111; revision, 136. Total, 271.

Churches	Sunday School		Y.P.S.	Beneficence										Home Exp.	Salaries, Values, Etc.				
Place	Superintendent	Mem.	Mem.	Foreign Miss.	Ed'n	Ch. Bdg	Home Miss.	A.M.A.	S.S.	Min. Aid	Other	Total		Salary, etc.	Ch. Erec.	Value of Ch. Prop.	Inv. Funds	Amt. of Debt
Manchester,	Miss Alma Morgan,	198		$	$	$	$	$	$	$	$	$	$	$	'99	$1,950		$289
Medford,	Wm. O. Rogers,	120	63	75	1	7	42	6	25		10	166	892	p600	'95	3,000		
Meridian,	P. J. Hess,	48							5		8	13	221	100	1904	1,250		400
Minncha,	Dill Bonnett,	25							2			2						
Mount Hope,	Willis Hewes,	30							4			4	94	83	'93	570		
Muskogee, I. T.,		30												a590		4,050		1,465
Newalla,	Lewis Sutton,	50							1			1						
North Enid,																		
Okarche,	Mrs. Eunice Thompson,	55		6		5	13		6			30		†500		1,800		
Oklahoma C., P.,	D. E. Porter,	425	97	10		17	40		25		240	332	2,547	p1,200	1904	2,000		2,250
,, 2d,		30	14												'90	3,600		
,, Har. av.,	C. B. Rockhill,	90	10		49	14	9		17		18	107	1,413	†1,000	1900	3,000		
,, Plymouth,	Mrs. Nevada M. Spidell,	75	39	2			18		9			29	360	300				
Oklaha, I. T.,	A. M. Darling,	55				4	5		4			13	146	200	1906	1,900		
Olivet,	Wilber Stumbo,	68							11			11		a100	'95			400
Otter Creek,	W. D. Drake,	50							1			1	20	150				
Park,	Mrs. C. D. Baker,	30							2			2	175	100	'94	300		
Parker,	C. M. Laudeker,	45							2			2		100		*500		
Perkins,	J. C. Van Griethuysen,	55	20						5			5	254	p	'91	2,000		
Pleasant View,	L. C. Shane,	50		3	8	9			4		12	36		50	1903	2,000		
Pond Creek,	Charles W. Wheeler,	40	32	22		6	26		11			65	435	†650	'93	2,500		
Ridgeway,	J. F. Larimore, **Vining**,	50		12			12		4		10	38	60					
Seward,	Mrs. Mary Cook,	42			1	5	4		4			14	293	p300	'95	1,000		
Sparks,		32																
Tabor,																		
Turkey Creek,		45												90		*350		
Union Center,	John W. Yager,	60			3		5		5			13	275	a150				
Verden,	E. J. Manning,	34					5		1			6	525	a300	1905	1,500		
Victory,	Charles Schidler,	45												27		*600		400
Vinita, I. T.,	Mrs. R. M. Swain,	121	24	34	0	1	56	3	16	0	0	110	923	1,400	'80	10,000	0	0
Waukomis,	C. C. Burger,	40							3			3	225	†500	1901	3,500		90
Waynoka,	Mrs. Nettie McGee,	40							5			5	402	p292	1906	1,860		
Weatherford,	E. F. Boyer,	62	21	11	3	6	17		12			49	138	†800	1900			
Wellston,	J. S. Ross,	50							4			4	315	†270	1900	2,000		
Willow Creek,	Mrs. Browning,	50		1		4	2	1	8		1	17	50	a150	1904	800		

p, Free use of parsonage. a, Missionary aid to salary. † Both rent and aid. * No parsonage.

Baptisms: Adults, 123; infants, 30.
Families: 2,025.
Sunday Schools: Members, 3,945.
Young People's Societies: Societies, 18; members, 548.
Contributions: No. of churches contributing, 56. Foreign Missions, $220; Education, $365; Church Building, $148; Home Missions, $444; American Missionary Association, $20; Sunday Schools, $343; Ministerial Aid, $16; Other, $473. Total, $2,029.
Home Expenses: No. of churches reporting, 43; amount, $19,116.
Increase: Members, 80.
Decrease: Churches, 6; Sunday School members, 495; Benevolence, $394; Home Expense, $2,353.

For Fifth-Year Statistics see General Summaries.

OREGON.

General Association of Congregational Churches and Ministers: Organized July 13, 1848. Officers: Rev E. L. House, Spokane, Wash., moderator; Daniel Staver, Portland, statistical secretary and treasurer. Session of 1907: Third Tuesday in October.

Churches		Clerks	Ministers			Members				Admitted			Removed				Bapt.		
City or Town	Org.	Name	Name	Ord.	C'd	Ma.	Fe.	To.	Ab.	C.	L.	To.	Di.	L.	Dc.	To.	Ad.	Inf.	Fam.
Albany,	1853	Mrs. H. H. Hewitt,	Gustave Walter Nelson, *p.*	'93	'03	44	96	140	91	5	1	6	0	5	0	5	5	0	43
Ashland,	1888	Clifford Bush,	Edward F. Green, *p.*	'99	'06	40	68	108	20	0	0	0	0	0	43	43	0	0	150
Astoria,	1866	Mrs. Myra S. Zigler,	Geo. E. Moorehouse, *p.*	'97	'06	22	35	57	18	0	5	5	0	2	1	3	0	2	50
Beaverton,	1880	Miss Myrtle Gaskill,	Jerome M. Barber, *p.*	'93	'04	17	34	51	17	0	4	4	1	2	0	3	0	0	50
Beaver Creek, 1st,[a]	1884	John R. Lewis,				16	12	28	0	0	1	1	0	4	0	4	0	0	9
,, St. Peter,[a]	1897	Heinrich Hollman,	Gottlieb Essig, *p.*	'96	'96	26	21	47	5	0	0	0	0	5	0	5	0	1	15
Butteville,	1891	Mrs. Clara Cone, **Aurora,**				8	15	23	11	6	0	6	0	0	7	7	2	1	8
Clackamas,	1895	Mrs. Martha C. Hayward,	Wm. H. Meyer,		'05	11	12	23	3	2	0	2	1	1	0	2	0	0	35
Cedar Mills, **Beaverton,**	1887	Henry Stoffers, **Portland,**	John C. Schwabenland, *p.*	'98	'05	14	12	26	0	2	0	2	0	0	0	0	0	2	25
Condon,	1890	Geo. H. Simpson,	Geo. W. Riggs, *p.*	'92	'05	21	30	51	15	10	5	15	1	1	17	19	9	1	75
Corvallis, 1st,	1883	Mrs. Fred Clark,				27	67	94	18	8	0	8	0	7	0	7	4	0	28
,, Plymouth,	1893	Mrs. C. A. Bohannon,				10	20	30	7	0	0	0	0	0	10	10	0	0	7
Elliott Prairie, **Woodburn,**	1892	Mrs. Mary F. Morris,				3	17	20	3	0	0	0	0	0	0	0	0	0	25
Eugene,	1889	Miss Ellen A. Loomis,				52	93	145	43	9	10	19	5	8	10	23	8	0	98
Freewater,	1893		Wm. Henry Atcheson, *p.*	'94	'06	7	22	29	13	0	0	0	0	0	0	0	0	0	20
Forest Grove,	1845	J. S. Bishop, M.D.	Herbert W. Boyd, *p. c.*	'86	'04	88	140	228	99	5	10	15	5	8	0	13	2	0	140
Gaston,	1887	Eugene X. Harding,	Dora Reed Barber, *p.*	'93	'04	14	20	34	12	1	0	1	1	1	0	2	1	0	
Hillsboro,	1866	Rev. Howard Gilpatrick,	Howard Gilpatrick, *p.*	'00	'05	26	82	108	12	0	4	4	1	7	6	14	1	4	115
Hillside, **Forest Grove,**	1884	Mrs. J. D. Muckle,	Jerome M. Barber, *p.*	'93	'04	21	28	49	20	2	0	2	1	0	3	4	0	0	32
Hood River,	1892	Dea. C. J. Hayes,	William C. Gilmore, *p.*	'95	'04	35	98	133	16	3	10	13	1	4	0	5	2	4	91
Hoodview, **Sherwood,**	1891	Arnold D. Clutter,				22	46	68	12	0	0	0	2	1	0	3	0	0	30
Hubbard,	1892	Mrs. Nellie F. Simms,				10	38	48	20	3	1	4	0	2	5	7	0	0	40
Huntington,	1891	Miss Eva Degel,	Reuben B. Wright, *p.*	'77	'05	8	30	38	14	2	2	4	0	2	9	11	0	1	45
Ingle Chapel, **Freewater**	1896	Henry L. Cauvel,	Wm. Henry Atcheson, *p.*	'94	'06	17	27	44	2	0	8	8	0	1	0	1	0	0	15
Ione,	1896	Paul G. Balsiger,	J. Lewis Jones, *p.*	'95	'02	13	29	42	4	23	0	23	1	6	7	14	21	0	35
Ironsides,	1903	Joseph Allison,	Henry C. Cleveland, *p.*	'97	'05	3	6	9	0	0	0	0	0	0	0	0		0	30
Lexington,	1886	Karl L. Beach,	J. L. Jones, *p.*	'95	'02	6	13	19	6	3	3	6	1	1	0	2	3	0	25
Malheur,						5	5	10	0	0	0	0	0	0	10	10	0	0	0
New Era, St. John's, Ontario,	1897	Rev. Gottlieb Essig,	Gottlieb Essig, *p.*	'96	'96	7	6	13	1	0	0	0	0	0	0	0	0	0	7
Oregon City,	1844	Miss Jean White,	E. Clarence Oakley, *p.*	'81	'06	72	143	215	41	10	10	20	3	6	0	9	4	6	150
Oswego,	1888	Hugh T. Evans,	Burton H. Jones, *p.*	'97	'06	11	19	30	11	2	3	5	1	1	18	20	2	0	15
Park Place,	1904	Mrs. Cordelia E. Lucas,	William H. Meyer,		'05	11	22	33	10	5	0	5	0	0	10	10	4	0	18
Patton Valley, **Gaston,**	1902	Pem Patton,	Jerome M. Barber, *p.*	'93	'04	5	5	10	0	0	0	0	1	0	0	1	0	0	21
Pendleton,	1884	Mrs. Ella P. Lowell,	Chas. H. Nellor, *p.*	'01	'06	15	41	56	25	1	2	3	1	3	0	4	0	0	50
Portland, 1st,	1851	Chas. H. Gaylord,	Elwin L. House, *p. c.*	'88	'03	334	524	858	110	61	39	100	7	31	1	39	25	6	600

[a] Oregon City.

CHURCHES	SUNDAY SCHOOL			BENEFICENCE										SALARIES, VALUES, ETC.				
Place	Superintendent	Members	Young People's Societies. Mem.	Foreign Missions	Education	Church Bldg.	Home Missions	Am. Miss. Association	Cong. S. S. and Pub. Soc.	Minister'l Aid	Other Charities	Total	Home Expenditure	Salary, etc.	Date Erection of Church	Value Church Property	Investment Funds	Amt. of Debt
Albany,	Rev. G. W. Nelson,	76	31	$13	$0	$0	$24	$0	$3	$0	$10	$50	$766	†$900	'88	$6,000	$0	$0
Ashland,	Henry C. Galey,	200	75	0	0	20	0	0	0	0	0	20	1,000	†900	'88	8,000	0	0
Astoria,	Geo. E. Moorehouse,	70	15	6	0	0	6	0	4	0	0	16	582	a1,000	'68	7,000	0	0
Beaverton,	F. W. Cady,	70	0	9	1	2	6	2	0	0	0	20	292	a150	'82	1,000	0	0
Beaver Cr'k, 1st,	John R. Lewis,	30	0	0	0	0	10	0	0	2	0	12	55		'84	500	0	0
" St. Peter,	Valentin Bohlander,	21	0	15	4	0	53	0	4	0	17	93	175	p131	'81	500	0	0
Butteville,	Mrs. M. Vandeleur,	19	0	0	0	4	0	0	0	0	0	4	50	a100	1901	1,200	0	0
Clackamas,	Mrs. M. C. Hayward,	70	25	6	0	2	6	0	0	0	3	17	260	a150	'96	1,000	0	0
Cedar Mills,	Christ Zuercher,	98	15	20	4	3	20	0	0	0	25	72	310	p500	'85	1,400	0	0
Condon,	Geo. E. Oshfeldt,	90	40	20	0	0	13	0	11	0	0	44	1,150	†800	'93	3,000	0	700
Corvallis, 1st,	Charles Pernot,	68	27	6	0	10	15	0	0	0	0	31	891	a900	'89	3,000	0	140
" Plymouth,				0	0	0	0	0	0	0	0	0	125	100	'94	300	0	100
Elliott Prairie,	Mrs. Mary F. Morris,			0	0	3	0	0	0	0	0	3	0	0		0	0	0
Eugene,	W. C. Yoran,	75	0	24	0	142	0	0	0	50	40	256	1,415	p1,000	'91	6,000	0	0
Freewater,		50	0	0	0	0	0	0	0	0	0	0	300	a300		2,000	0	0
Forest Grove,	Prin. H. L. Bates,	179	40	164	15	119	139	22	12	9	85	565	3,248	1,200	1904	28,000	0	6,000
Gaston,	Eugene X. Harding,	25	0	16	0	2	21	0	4	0	4	47	106	60				
Hillsboro,	B. W. Barnes,	137	35	27	2	11	40	3	20	3	2	108	1,278	1,000	'85	2,500	0	0
Hillside,	Chas. Bamford,	70	27	13	3	3	17	4	0	0	3	43		66	1900			
Hood River,	E. E. Goff,	120	30	19	0	4	6	0	3	0	10	42	1,205	p800	'92	4,000	0	0
Hoodview,	Elmer Jones,	65	0	10	5	5	17	0	7	0	26	70	125	p300	'91	3,000	0	350
Hubbard,	Robert Poinsett,	91	25	3	0	10	3	3	6	0	20	45	209		'92	1,600	0	400
Huntington,	Dr. Wm. O. Spencer,	65	10	9	0	6	10	7	15	5	20	72	800	600	'91	3,000	0	0
Ingle Chapel,	Henry L. Cauvel,	60	0	11	0	5	2	0	2	0	0	20	365	p300	'90	2,000	0	0
Ione,	Rev. J. L. Jones,	75	30	4	0	4	12	9	6	0	0	35	600	†500	'96	2,000	0	0
Ironsides,	Mrs. S. D. Duncan,	45	0	0	0	0	0	0	0	0	0	0	170	150		0	0	0
Lexington,	Karl L. Beach,	85	42	0	0	3	5	0	0	0	0	8	400	100	'88	1,000	0	0
Malheur,		0	0	0	0	0	0	0	0	0	0	0	0	0		0	0	0
New Era, St. J., Ontario,	Martin Richter,	10	0	2	0	2	12	0	0	0	3	19	58	58	'97	300	0	200
Oregon City,	C. H. Dye,	125	40	71	0	4	86	4	10	0	0	175	1,311	p900		14,000	0	0
Oswego,	Rev. Burton H. Jones,	35	0	0	0	2	0	0	0	0	0	2	78	60		2,000	0	0
Park Place,	H. E. Cross,	125	40	0	0	10	0	0	0	0	100	110	300	200	'89	600	0	0
Patton Valley,	John Boyd,	24	0	0	0	2	7	3	0	0	0	12	78	66	1903	600	0	270
Pendleton,	Mrs. S. A. Lowell,	60	12	0	0	3	2	0	3	0	2	10	633	†750	'86	4,500	0	0
Portland, 1st,	Fred H. Whitfield,	375	127	895	10	143	1,647	57	55	92	205	3,104	8,552	3,000	'95	101,300	0	7,300

p, Free use of parsonage. a, Missionary aid to salary. † Both rent and aid.

CHURCHES		CLERKS	MINISTERS			MEMBERS				ADMITTED			REMOVED				BAPT.		
City or Town	Org.	Name	Name	Ord.	C'd	Ma.	Fe.	To.	Ab.	C.	L.	To.	Di.	L.	Dc.	To.	Ad.	Inf.	Fam.
Portland, Hassalo st.,	1871	Miss Edith A. Wright,				30	81	111	12	0	0	0	1	21	2	24	0	0	60
„ Mississippi av.,	1887	Mrs. E. V. Russ,	William L. Upshaw, *t.*		'05	39	73	112	14	7	22	29	0	2	0	2	1	2	200
„ Sunnyside,	1892	Sylvester C. Pier,	John Jas. Staub, *p.*	'92	'92	58	125	183	67	5	26	31	1	18	36	55	0	6	100
„ Ebenezer,	1896	Nicholaus Spady,	John H. Hopp, *p.*	'03	'03	102	98	200	0	13	0	13	0	0	4	4	0	25	125
„ Highland,	1891	William H. Barber,	Edward S. Bollinger, *p.*	'89	'06	26	49	75	13	9	12	21	1	9	2	12	4	6	125
„ Laurelwood,	1905	Miss Margaret Hart,	David B. Gray, *p.*	'63	'05	9	20	29	2	5	12	17	0	0	1	1	1	0	25
„ University Pk.,	1905	Mrs. S. P. Kerr,	David B. Gray, *p.*	'63	'05	18	33	51	1	6	4	10	0	1	0	1	2	0	35
Rainier,	1891	Mrs. Laura Hooghkirk,	Neil Carmichael, *p.*	'05	'06	2	10	12	2	2	2	4	0	3	0	3	0	0	9
St. Helens,			Neil Carmichael, *p.*			4	18	22	0	0	0	0	0	0	0	0	0	0	12
St. Johns,	1905	Miss Nellie Brown,	Fred J. Warren,		'06	19	25	44	7	0	12	12	0	0	0	0	0	2	50
Salem, 1st,	1852	William Staiger,	Frank E. Dell, *p.*	'00	'06	81	205	286	78	4	5	9	1	26	11	38	2	2	150
„ Central,	1894	Mrs. A. E. McIntire,	Plutarch S. Knight, *p.*	'66	'03	16	37	53	14	7	0	7	0	0	0	0	4	2	65
Scappoose,	1889	Mrs. Rose E. Watts,	[Vernon W. Cooke, *Lic.*]		'05	11	24	35	4	14	0	14	0	0	1	1	8	1	100
Sheridan,						14	31	45	12	0	0	0	0	0	0	0	0	0	12
Sherwood,	1906	Chas. T. Hall,	[J. E. Cowman, *Lic.*]			4	11	15	5	0	1	1	0	0	6	6	0	0	20
Smyrna, **Hubbard,**	1890	John J. Yoder,				9	11	20	0	0	0	0	2	2	20	24	0	0	15
Tualatin,						12	17	29	0	0	0	0	0	0	0	0	0	0	20
The Dalles,	1859	Alex. R. Thompson,	Daniel V. Poling, *p.*	'92	'98	37	123	160	45	6	0	6	1	7	2	10	1	0	40
Willard, **Macleay,**	1893	Miss Ethel Thompson,	Plutarch S. Knight, *p.*	'66	'04	21	16	37	6	6	7	13	0	0	0	0	2	0	36
Willsburg, **Milwaukee,**	1892	Mrs. A. H. Bastian,																	

NAME OF STATE ORGANIZATION: GENERAL ASSOCIATION OF OREGON CONGREGATIONAL CHURCHES AND MINISTERS.

NAMES OF CHURCHES DROPPED: Bethel; Hood River, Pine Grove.

CHURCHES: *Supplied by.* — Pastors by council, 2; Pastors otherwise, 34; licentiates, 2; supplies, 3; vacant, 15. Total, 56.

MINISTERS: Pastors by council, 2; Pastors otherwise, 24. Total 26. Without charge, 11. Total number of ministers, 37.

MEMBERSHIP: No. of males, 1,559; No. of females, 2,896. Total, 4,455. Absent, 968. *Additions,* — on confession, 247; by letter, 221. Total, 468. *Removals,* — death, 41; dismission, 198; revision, 251. Total, 490.

BAPTISMS: Adults, 115; infants, 74.

FAMILIES: 3,296.

SUNDAY SCHOOLS: Members, 4,591.

CHURCHES	SUNDAY SCHOOL		Y.P.S.	BENEFICENCE									Home Exp.	SALARIES, VALUES, ETC.				
Place	Superintendent	Mem.	Mem.	Foreign Miss.	Ed'n	Ch. Bdg	Home Miss.	A.M. A.	S. S.	Min. Aid	Other	Total		Salary, etc.	Ch. Erec.	Value of Ch. Prop.	Inv. Funds	Amt. of Debt
Port'd, Has'lo st.,	W. H. Morrow,	125	33	$19	$0	$0	$37	$0	$15	$0	$0	$71	$951	$1,000	'71	$4,000	$0	$0
,, Miss. av.,	M. E. Thompson,	216	45	0	0	20	20	0	7	0	14	61	1,600	†800	'87	6,000	0	0
,, Sunnyside,	S. C. Pier,	200	67	30	3	15	54	15	10	2	63	192	2,050	1,200	'95	10,000	0	0
,, Ebenezer,	John Krieger,	250	75	20	30	20	41	0	9	20	50	190	1,100	p800	1904	9,000	125	1,350
,, Highland,	J. D. Ogden,	280	72	0	0	0	50	0	5	0	19	74	1,019	a1,200	1903	5,800	0	0
,, Laurelwood,	Mrs. W. Ingalls,	65	20	2	0	2	4	0	0	0	0	8	315		1907	1,500	0	0
,, Univ. Park,	Jacob E. Brous,	100	0	2	0	5	3	0	4	12	0	26	800		1907	3,500	0	0
Ranier,	Mrs. Laura M. Hooghkirk,	60	0	0	0	0	3	0	6	0	0	9	200	†200	'97	2,500	0	0
St. Helens,			0	0	0	0	0	0	0	0	0	0	0		'98	1,000	0	0
St. Johns,	Paul Rude,	65	20	0	0	15	10	0	0	0	8	33	1,285	a800	1906	6,500	0	700
Salem, 1st,	R. J. Hendricks,	175	33	30	0	0	35	0	25	0	50	140	1,850	1,000	1904	16,886	600	4,749
,, Central,	Mrs. E. T. McLean,	93	39	0	0	10	10	0	8	0	17	45	263	a400	'95	2,500	0	0
Scappoose,	Mrs. Ada Holiday,	50	15	3	0	5	11	0	0	0	0	19	735	300	'91	1,200	0	300
Sheridan,		0	0	0	0	0	0	0	0	0	0	0	0	0	'92	800	0	0
Sherwood,	Archie Campbell,		15	0	0	3	1	0	2	0	14	20	100	a50	'93	700	0	400
Smyrna,	Mrs. A. R. Watson,	30	0	0	0	0	0	0	0	0	0	0	40	0	'91	400	0	0
Tualatin,		0	0	0	0	0	0	0	0	0	0	0	0		'90	1,000	0	0
The Dalles,	J. M. Patterson,	140	0	10	0	23	20	0	0	0	8	61	2,156	1,700	'92	8,000	0	0
Willard,	W. J. Kissling,	34	39	0	0	20	3	0	9	0	13	45	193	150	'95	1,200	0	0
Willsburg,	Jelmar Mason,			10	2	20	0	5	10	0	10	57	44	0	'93	2,000	0	0

p, Free use of parsonage. a, Missionary aid to salary. † Both rent and aid.

YOUNG PEOPLE'S SOCIETIES: Societies, 31; members, 1,159.

CONTRIBUTIONS: No. of churches contributing, 52. Foreign Missions, $1,489; Education, $79; Church Building, $682; Home Missions, $2,481; American Missionary Association, $134; Sunday Schools, $275; Ministerial Aid, $186; Other, $841. Total, $6,176.

HOME EXPENSES: No. of churches reporting, 48; amount, $41,588.

INCREASE: Sunday School members, 221; Value of Property, $13,792; Amount of Debt, $724.

DECREASE: Churches, 2; Members, 9; Benevolence, $727; Home Expense, $8,187.

For Fifth-Year Statistics see General Summaries.

PENNSYLVANIA.

STATE ASSOCIATION OF CONGREGATIONAL CHURCHES. Organized Oct. 14, 1886. OFFICERS: Rev. Charles L. Kloss, Philadelphia, moderator; Rev. C. Thurston Chase, Meadville, statistical secretary; Thomas Addenbrook, Braddock, treasurer. SESSION OF 1907: Kane, June 11, 12, 13.

CHURCHES		CLERKS	MINISTERS			MEMBERS				ADMITTED			REMOVED				BAPT.		
City or Town	Org.	Name	Name	Ord.	C'd	Ma.	Fe.	To.	Ab.	C.	L.	To.	Di.	L.	Dc.	To.	Ad.	Inf.	Fam.
Albion,	1893	Mrs. Cina Adams,	John H. Barnett, *p.*	'83	'03	7	14	21	0	0	0	0	0	0	0	0	0	0	12
Allegheny, *Slavonic,*	1901	Miss E. Mercel,	Andrew Kovac, *p.*	'01	'05	14	18	32	11	2	1	3	1	1	0	2	0	2	35
Arnot,	1888	Isaac Sparling,	Richard C. Jenkins, *p.*	'01	'05	18	22	40	3	4	1	5	0	0	0	0	3	7	14
Ashland,	1857	Miss Marie Wittig,				14	25	39					1			1			
Audenried,	1868	Miss Ida M. Lewis,				16	38	54	1	0	0	0	1	3	6	10	0	2	31
Bangor,	1873	Dea. Robt. R. Hughes	Ivor Thomas, *p. c.*	'79	'00	41	59	100		0	3	3	4	3	0	7	0	15	
Blossburg, 1st,	1842																		
,, 2d,	1886	H. T. Evans,	D. Thomas Williams, *p.*	'83	'05	28	62	90	14	6	0	6	2	1	0	3	0	4	40
Braddock, 1st,	1888	Mrs. Thos. Addenbrook,	John Kershaw, *p.*	'73	'06	58	68	126	27	3	1	4	0	5	0	5	1	3	50
,, *Slavonic,*	1896	George Hankovsky,	A. J. Moncol, *p. c.*	'06	'06	25	23	48	11	13	2	15	1	2	1	4	0	5	12
Carbondale,	1831	John L. Goodwin,	Joshua C. Luke, *p.*	'99	'04	30	70	100	15	3	6	9	2	1	6	9	2	7	66
Catasauqua,	1882	Dea. Thos. D. Williams,	David F. Davies, *p. c.*	'00	'05	9	27	36	0	0	4	4	0	0	0	0	1	4	22
Centreville,	1859	Wallace L. Dowler,				42	50	92	25	2	0	2	3	2	0	5	1	0	25
Chandler's Valley, *Swed.,*	1883	Victor Ramberg,	Oscar Frederick Koch, *p.*	'00	'06	24	28	52	3	0	2	2	0	2	3	5	0	1	40
Charleston, **Wellsboro,**	1840	Dea. Thos. J. Davies,	John G. Sibson, *p.*	'91	'05	24	37	61	2	10	0	10	1	4	0	5	0	2	25
Clifford, **Welsh Hill,**	1834	Miss Irene Morgan,				34	53	87	6	0	0	0	3	5	0	8	0	0	40
Coaldale, 1st,	1865	Mrs. W. P. Smith,	Robert C. Williams, *p.*	'98	'03	15	57	72	0	15	0	15	2	0	11	13	0	10	45
,, 2d,	1892	Thomas W. Griffith,				25	33	58	2	0	0	0	3	0	6	9	0	0	35
Conneaut,	1873	Charles B. Cory,	[Francis M. Hall, *Pres.*]	'91	'05	14	20	34	2	2	1	3	0	0	0	0	1	0	20
Corry,	1875	David Barlow,				12	42	54	6	0	0	0	1	7	26	34	0	0	16
Delta,	1855	John W. Jones,				26	32	58	0	0	0	0	0	8	0	8	0	0	25
Du Bois, *Swedish,*	1898	Werner Erikson,	August J. Lindquist, *p.*	'99	'04	25	30	55	6	2	4	6	0	2	0	2	0	13	40
Duquesne, *Slavonic,*	1901	John Mizik,	Andrew Gavlik, *p. c.*	'01	'89	34	30	64	8	2	1	3	0	0	0	0	0	4	26
Ebensburg, 1st,	1797	C. T. Roberts,	J. Twyson Jones, *p.*	'84	'98	140	205	345	45	3	8	11	1	4	0	5	2	0	100
,, North,	1830		James Jenkins, *p.*	'92	'03	29	25	54	0	0	2	2	0	3	0	3	0	2	21
,, South,	1867	Isaac J. Hughes,	James Jenkins, *p.*	'92	'03	47	34	81	4	0	0	0	2	3	0	5	0	1	20
Edwardsdale, *Welsh,*	1868	Dea. Wm. L. Roberts,	Thomas C. Edwards, *p. c.*‡	'71	'78	240	345	585	0	6	5	11	10	5	41	56	0	18	220
,, Bethesda,	1886	Robert R. Hill,	John W. Norris, *p.*	'84	'05	48	120	168	22	0	6	6	4	2	0	6	0	8	90
Forest City,	1889																		
Fountain Springs,	1885	Robt. R. Seitzinger,	Harry J. Deiss, *p.*	'04	'04	21	45	66	7	13	0	13	0	1	0	1	0	7	60
Glen Lyon,	1887	John J. Thomas,	Benj. J. Williams, *p.*	'06	'05	12	19	31	0	11	2	13	1	2	2	5	1	5	16
Glenolden,	1903	H. V. Strickland,	George R. Lockwood, *p. c.*	'93	'03	40	64	104	5	27	11	38						6	
Harford,	1800	Fred D. Wilmarth,	William Usher, *p.*	'85	'04	37	117	154	0	2	2	4	2	1	0	3	1		
Homestead,	1888	Daniel Thomas,	Benjamin James, *p.*	'98	'04	13	33	46	0	0	6	6	1	3	0	4	0	0	30
Horatio,	1887	Mrs. Clara Griffiths,				7	12	19	5	1	0	1	1	2	0	3	0	0	12
Hunterville,																			

‡ O. Lloyd Morris, *assoc. p.*

CHURCHES	SUNDAY SCHOOL			BENEFICENCE										SALARIES, VALUES, ETC.				
Place	Superintendent	Members	Young People's Societies, Mem.	Foreign Missions	Education	Church Bldg.	Home Missions	Am. Miss. Association	Cong. S. S. and Pub. Soc.	Minister'l Aid	Other Charities	Total	Home Expenditure	Salary, etc.	Date Erection of Church	Value Church Property	Investment Funds	Amt. of Debt
Albion,	William Bachelor,	28	0	$0	$0	$3	$0	$0	$0	$0	$0	$3	$	$†	'96	$2,500	$0	$0
Allegheny,	Rev. Andrew Kovac,			0	0	0	14	0	0	0	28	42	258	a800				
Arnot,	Robert E. Roberts,	90	39	0	0	0	3	0	0	0	0	3	540	530	'90	3,300	0	90
Ashland,																		75
Audenried,	William Hughes,	91	52	10	0	0	20	0	0	0	0	30		p	'86	3,000	0	0
Bangor,	Thomas J. James,	107	50	0	0	0	8	0	0	0	0	8	734	420	'75	11,000	0	1,500
Blossburg, 1st,																		
" 2d,	A. W. Hewitt,	129	30	0	0	0	14	0	3	0	0	17	1,190	a600	'86	*4,000	0	500
Braddock, 1st,	Thos. Addenbrook,	120	36	18	28	17	12	15	33	3	21	147	1,153	1,000	'93	*50,000	0	2,000
" *Slav*,	Rev. A. J. Moncol,	50	14	0	0	0	24	0	0	5	29	58	899	a600	'98	*7,000	0	3,000
Carbondale,	David W. Jones,	100	30	0	0	109	11	0	0	0	5	125	1,438	†660	'31	17,350	0	1,300
Catasauqua,	James P. Frederick,	57	0	0	0	0	13	0	0	0	3	16	550	a360	'83	*10,000	0	0
Centreville,	Will P. Rodier,	50	0	0	7	0	0	0	0	0	0	7	75		'83	*1,500	0	0
Chandler's Val.,	Carl Erickson,	33	0	2	0	0	9	0	3	0	26	40	310	310	1905		0	0
Charleston,	Miss Ella Bowen,	50	0	0	0	0	5	0	2	0	5	12	527		'67	*1,500	0	0
Clifford,	Mrs. W. H. Davis,	35	0	0	0	0	0	0	0	3	0	3	322	p	'88	7,500	1,000	0
Coaldale, 1st,	W. P. Smith,	140	25	5	0	0	0	0	3	0	0	8	806	540	'77	2,000	0	0
" 2d,	Harry Weaver,	84	0	0	0	10	10	0	10	0	0	30	560	a500	'94	*4,000	100	500
Conneaut,	M. T. Donaldson,	40	26	10	0	0	0	4	8	10	0	32	900	208	'73	*2,000	0	0
Corry,	David Barlow,	57	0	5	0	0	8	0	0	0	0	13			'75	*6,000	0	0
Delta,	Griffith Griffiths,	40	15	1	0	5	5	0	0	0	0	11	850	a500	'94	*6,000	0	0
Du Bois,	Werner Erikson,	75	12	0	0	0	19	0	0	0	35	54	1,134	†480	1903	7,000	0	2,500
Duquesne,	Rev. Andrew Gavlik,	90	35	4	3	40	10	4	4	4	26	95	430	a800	1902	*3,000	0	0
Ebensburg, 1st,	Herman T. Jones,	150	50	58	12	10	45	40	10	10	40	225	3,000	p1,300	'68	20,000	0	0
" North,	George Thomas,	75	0	0	0	0	10	2	0	5	0	17	400	p300	'30	3,000	0	0
" South,	Harry M. Jones,	92	50	0	0	0	5	0	0	0	31	36	725	300	'67	*2,500	0	0
Edwardsdale, W.,	Rees S. Davies,	650	280	75	5	130	20	10	10	6	59	315	2,894	p1,800	'89	30,000	0	2,400
" Bethesda,	Robert R. Hill,	256	20	10	0	0	27	14	5	0	0	56	1,700	p900	'86	8,000	0	250
Forest City,																		
Fountain Spr'gs,	Dea. John F. White,	110	90	2	1	1	9	1	1	0	7	22	898	500	'85	*8,000	0	300
Glen Lyon,	Morgan H. Jenkins,	40		0	0	3	0	0	24	3	0	30	276	276	1902	2,600	0	1,000
Glenolden,	O. M. Waite,	150	45										5,000					
Harford,				7	0	0	4	0	4	0	0	15	960	p800	'22	5,000	1,000	
Homestead,	Edward Llewelyn,	28	30	0	0	0	0	0	0	0	0	0	570	520	'88	*2,000	0	0
Horatio,	David Hughes,	59	9	1	0	0	0	0	0	10	0	11	142		'88			
Hunterville,																		

p, Free use of parsonage. a, Missionary aid to salary. † Both rent and aid. * No parsonage.

CHURCHES		CLERKS	MINISTERS			MEMBERS				ADMITTED			REMOVED				BAPT.		
City or Town	Org.	Name	Name	Ord.	C'd	Ma.	Fe.	To.	Ab.	C.	L.	To.	Di.	L.	Dc.	To.	Ad.	Inf.	Fam.
Jermyn,																			
Johnstown,	1854	Robert R. Thomas,	William D. Lewis, *p. c.*	'06	'05	69	92	161	0	11	10	21	3	2	0	5	1	8	42
Kane,	1887	Norman Howells,	Newman Matthews, *p.*	'95	'04	62	101	163	21	1	7	8	2	5	1	8	0	3	140
Lander,	1830	H. H. Cowles,	[O. J. Gage, *U. B.*]		'06	29	29	58	16	7	0	7	1	1	0	2	7	0	15
Lansford, *Welsh*,	1850	Henry Jones,	Frederick T. Evans, *p.*	'86	'92	24	45	69	0	1	2	3	2	0	0	2	0	13	40
,, 2d,	1881	Elwood Thomas,	Thomas D. Henshaw, *p.*	'95	'05	87	140	227	22	10	1	11	5	0	0	5	1	16	130
Le Raysville,	1803	Mrs. H. C. Lyon,	Magee Pratt, *p.*	'87	'02	18	46	64	0	12	1	13	3	3	0	6	5	4	60
Lindsey,	1891																		
McKeesport, 1st,	1899																		
,, *Swed.*,	1904																		
Mahanoy City,	1865	Joseph Lewis,	Peter Roberts, *p.*	'66	'01	45	105	150	0	0	0	0	2	4	0	6	0	0	60
Meadville,	1881	J. F. Mason,	C. Thurston Chase, *p. c.*	'97	'06	107	269	376	61	3	9	12	3	7	34	44	1	7	230
Milroy,	1904	R. MacAlexander,	Raymond C. Drisko, *p. c.*	'85	'04	92	176	268	48	18	0	18	1	1	0	2	4	27	140
Miners Mills,	1869	John H. Thomas,	Theophilus Davies, *p.*	'81	'83	51	95	146	15	8	8	16	1	5	10	16	0	23	100
Minersville,	1832	Thomas R. Richards,	Walter M. Randles, *p.*	'03	'03	21	79	100	0	8	0	8	1	4	0	5	5	4	110
Monessen,	1905																		
Monterey,	1892																		
Mount Carmel,	1870	David J. Griffiths,	William Williams, *p.*	'90	'03	59	64	123	0	0	0	0	1	0	3	4	0	4	290
Nanticoke, Moriah,	1887	James Davis,	Alfred L. Rowe, *p. c.*	'80	'04	58	93	151	2	17	4	21	4	1	0	5	1	5	77
,, Bethel,	1887	William T. Harris,	Samuel I. Davis, *p.*	'95	'02	40	78	118	2	2	0	2	0	1	0	1	0	3	60
Neath,	1832	Dea. S. F. Williams,	Hugh Jones, *p. c.*	'96	'96	27	57	84	4	6	0	6	0	0	0	0	0	0	45
Newcastle,	1894	Thomas George,	John P. Thomas, *p. c.*	'87	'04	120	180	300	0	6	0	6	2	8	6	16	0	13	750
Olyphant,	1859	John Watkins,	Richard Powell, *p.*	'76	'07	15	43	58	0	3	2	5	0	17	25	42	0	0	50
Parsons,	1871																		
Philadelphia, Central,	1864	Dea. John Edmans,	Charles L. Kloss, *p. c.*	'85	'06	252	376	628	62	16	18	34	5	29	0	34	4	6	305
,, **Germantown,**	1888	Dea. John W. Brooks,	Evore Evans, *p.*	'95	'04	130	216	346	55	13	7	20	4	12	0	16	4	12	225
,, Park,	1893	George D. Kane,	Clinton B. Adams, *p. c.*	'96	'96	123	184	307	19	23	9	32	0	6	0	6	6	7	275
,, Kensington,	1895	Albert Streicher,	Niels N. Bormose, *p. c.*	'91	'94	69	143	212	9	5	2	7	1	4	0	5	5	15	200
,, Snyder av.,	1896	W. Walter Landis,	Franklin E. Weider, *p. c.*	'96	'96	196	340	536	65	44	7	51	8	5	32	45	15	130	500
,, Pilgrim,	1887	Frank Yeo,	Harry W. Myers, jr., *p. c.*	'97	'97	55	118	173	1	14	6	20	0	0	0	0	0	26	
,, Midvale,	1905	David Scott,	[Charles E. Koch, *Lic.*]		'05	20	28	48	6	13	0	13	0	0	0	0	0	5	75
,, Union,	1906	George W. Dawley,	Eugene A. Johnson, *p.*		'07	43	32	75	0	2	3	5	0	0	0	0	0	1	47
,, Puritan,	1906	Levi A. Cottman,	Philip F. Matthews, *p.*	'84	'06	27	35	62	0		62	62	1	0	0	1	0	7	16
Pittsburg, 1st,	1844	David J. Evans,	Gwernydd Newton, *p.*	'89	'99	90	180	270		31	10	41	8	2	0	10	0	10	
,, *Welsh*,	1868	Henry J. Lloyd,	Howell M. Evans, *p.*	'94	'06	45	80	125	7	1	5	6	6	2	7	15			60
,, *Swedish*,	1886																		
,, Puritan,	1892	Henry P. Evans,	William C. Jones, *p.*	'84	'05	41	63	104	5	6	0	6	3	1	12	16	0	9	79
Pittston,	1858	William B. Evans,	James V. Stephens, *p.*	'84	'03	64	108	172	0	13	6	19	1	7	0	8	0	2	78
,, West,	1883	James Morrow,	George W. Craig, *p. c.*	'06	'06	21	45	66	2	4	2	6	0	12	0	12	3	5	50
Plymouth, *Welsh*,	1864	William T. Jones,	Henry R. Hughes, *p.*	'94	'01	131	164	295	10	4	15	19	5	16	8	29	0	12	140

CHURCHES	SUNDAY SCHOOL		Y.P.S.	BENEFICENCE									Home Exp.	SALARIES, VALUES, ETC.				
Place	Superintendent	Mem.	Mem.	Foreign Miss.	Ed'n	Ch. Bdg	Home Miss.	A.M. A.	S. S.	Min. Aid	Other	Total		Salary, etc.	Ch. Erec.	Value of Ch. Prop.	Inv. Funds	Amt. of Debt
				$	$	$	$	$	$	$	$	$	$	$		$	$	$
Jermyn,																		
Johnstown,	Frank Herzog,		90	0	0	0	0	0	14	0	250	264	1,702	900	'91	*20,000	0	0
Kane,	W. P. Eckels,	233	25	31	17	23	258	15	18	8	185	555	3,960	p1,200	'88	18,000	0	0
Lander,	C. E. Mix,	50	0	30	0	0	30	15	4	0	10	89	185	150	'81	*2,000	0	0
Lansford, *Welsh*,	Henry Jones,	60	0	0	0	0	0	0	3	0	0	3	650	p500	'50	4,000	0	0
,, 2d,	Richard M. Reese,	340	60	15	0	0	37	10	36	0	12	110	1,790	1,100	'81	15,000	0	0
Le Raysville,	Howell Powell,	92	21	25	0	0	28	8	5	0	17	83	617	p500	'56	5,000	1,500	0
Lindsey,																		
McKeesport, 1st,																		
,, *Sw.*,																		
Mahanoy City,	William J. Miles,	89	0	0	0	0	0	0	0	0	25	25	1,300	900	'96	12,000	0	0
Meadville,	Lewis Walker,	200	66	53	9	7	94	30	0	12	262	467	7,623	p1,500	'87	35,000	0	0
Milroy,	James C. McNitt,	315		50	0	0	0	0	0	14	23	87	1,479	p900	'85	10,000	800	0
Miners Mills,	Hugh Price,	175	20	10	0	10	5	5	0	13	5	48	1,850	p702	'95	10,600	0	300
Minersville,	Thomas R. Richards,	200	22	0	0	0	12	10	3	0	7	32	2,100	a700	'47	20,000	0	1,600
Monessen,																		
Monterey,																		
Mount Carmel,	Edward Parry,	255	64	0	0	10	0	0	10	0	60	80	1,253	1,000	'97	6,000	0	200
Nanticoke, Mor.,	John Reese,		40	0	0	0	0	0	0	0	0	0	0	600	'87	*12,000	0	4,600
,, Bethel,	Joseph Jones,		60	0	0	15	15	5	0	0	0	35	1,500	1,000	'88	*9,000	0	0
Neath,	Dea. Samuel Davis,			0	0	0	8	0	0	0	37	45	700	p350	'72	5,000	400	100
Newcastle,	J. C. Davies,	300	100	0	0	0	30	0	0	0	60	90	4,021	1,200	'88	2,500	0	1,000
Olyphant,	John P. Williams,			0	0	0	30	0	0	0	0	30	800	600	'68	*5,000	0	0
Parsons,																		
Philadelphia, C.,	Philip Moore, M.D.,	250	45	1,449	46	158	454	273	13	84	0	2,477	8,337	4,000	'73	150,000	11,000	0
,, Germant'n,	James A. Longstreet,	368	100	151	10	10	181	10	30	30	147	569	3,222					
,, Park,	Harry Shaw,	360	40	47	3	18	10	3	3	3	90	177	13,000	1,500	1907	*40,000	0	8,000
,, Kensington,	W. Ira Keel,	500	35	0	0	12	10	3	2	0	20	47	2,129	a800	1904	25,000	0	5,000
,, Snyder av.,	Dea. Wm. C. B. Hickman,	600	200	10	10	10	10	10	10	10	380	450	3,800	1,200	1904	*32,000	0	
,, Pilgrim,	Rev. Harry W. Myers, jr.,	280											13,000	800	'70	*20,000	0	0
,, Midvale,	Edwin Williamson,	83	20	0	0	0	0	0	0	0	25	25	4,905		1906	*5,000	0	0
,, Union,	George W. Dawley,	79	38	0	0	0	0	0	0	0	6	6	1,100	600		*1,600	0	13,000
,, Puritan,	William J. Truitt,	9	23	4	0	0	0	0	0	0	26	30	1,045	600		*		
Pittsburg, 1st,	D. J. Evans,			0	0	0	9	15	0	15	0	39	13,500	2,000	1905	*150000	0	24,000
,, *Welsh*,	Wm. E. Morgan,	135	30	5	0	5	5	5	0	0	0	20	1,600	1,200	'68	*5,000	0	0
,, *Swedish*,																		
,, Puritan,	Wm. J. Neighbor,	131	29	0	0	0	10	0	4	0	65	79	1,551	a1,000	'94	12,000	2,050	1,000
Pittston,	William B. Evans,	185	75	20	0	0	13	0	0	0	70	103	2,226	p804	1901	14,000	0	0
,, West,	John Davis,	150	30	0	0	1	1	0	1	1	0	4	2,700	p900	'83	11,000	0	3,300
Plymouth, *W.*,	Thomas R. James,	250	75	10	0	5	32	5	0	0	102	154	1,608	1,047	'75	*13,000	0	0

p. Free use of parsonage. a, Missionary aid to salary. * No parsonage.

CHURCHES		CLERKS	MINISTERS			MEMBERS				ADMITTED			REMOVED				BAPT.		
City or Town	Org.	Name	Name	Ord.	C'd	Ma.	Fe.	To.	Ab.	C.	L.	To.	Di.	L.	Dc.	To.	Ad.	Inf.	Fam.
Plymouth, Pilgrim,	1884	William Rosser,	James A. Jones, *p.*	'77	'01	42	144	186	10	2	2	4	2	1	11	14	1	1	90
,, Elm,	1891	Job Habblett,	Ernest E. Clark, *p.*	'00	'06	20	35	55	0	0	0	0	1	10	2	13	1	15	55
Pottsville,	1845																		
Randolph, **Guy's Mills,**	1825	Miss Gertrude A. Wood,	George Jones, *p.*	'00	'06	42	61	103	12	0	0	0	2	3	0	5	0	0	76
Rendham,	1887	Miss Blanche Beagle,				6	25	31	0	0	0	0	0	0	0	0	0	0	
Renevo, *Swedish*,	1889	P. J. Anderson,						25											12
Riceville,	1858	Mrs. Vella M. Payne,				3	29	32	10	0	0	0	0	1	0	1	0	0	32
Ridgway, 1st,	1880	L. A. Hamblen,				110	176	286	39	5	3	8	4	27	0	31	0	0	175
,, *Swedish*,	1884		A. J. Freedlund, *p.*	'99	'99	94	100	194	9	24	0	24	0	5	8	13	0	28	100
Rochester,	1892	Addison W. Whistler,	Joseph H. Bausman, *p. c.*	'83	'92	45	109	154	0	8	0	8	2	22	0	24	0	5	55
Scranton, Providence,	1855	Robert R. Williams,	James Williams, *p.*	'97	'06	170	108	278	3	0	13	13	9	6	3	18	0	0	120
,, 1st,	1856	John R. Jones,	David Jones, *p. c.*	'83	'90	402	246	348	0	6	6	12	8	4	4	16	0	0	156
,, Plymouth,	1882	Miss Lizzie A. Evans,	Thos. A. Humphreys, *p.*	'81	'02	139	292	431	0	20	1	21	3	15	0	18	7	12	220
,, Tabernacle,	1886	Evan G. Reese,	William R. Edwards, *p.*	'81	'06	94	171	265	0	15	16	31	5	6	9	20	0	0	200
,, Puritan,	1894	Thomas Evans,	Rees J. Rees, *p. c.*	'91	'00	100	150	250	0	2	5	7	1	2	38	41	1	12	150
Shamokin,	1864	David I. Davies,	William T. Williams, *p.*	'88	'05	10	43	53	0	3	3	6	3	0	2	5	0	7	43
Sharon,	1854	John J. Thomas,	John B. Jones, *p.*	'94	'06	26	64	90	0	2	4	6	0	4	4	8	0	0	60
,, South,	1902		Owen Thomas, *p. c.*	'95	'04	60	80	140	0	50	10	60	2	0	1	3	5	18	100
Shenandoah,	1866																		
Smithfield, **East,**	1801	Miss Susan R. Peck,	[Albert B. Scofield, *Prcs.*]	'98	'06	30	69	99	19	4	0	4	2	3	0	5	3	0	46
Slatington,	1859	John A. Morris,	William Davis, *p.*	'85	'06	35	80	115	0	18	9	27	4	1	11	16	0	1	121
Spartansburg,	1875					1	1	2											
Spring Brook, **Yostville,**	1869	William W. Jones,				14	15	29	8	0	0	0	1	2	0	3	0	0	11
Spring Creek, **West,**	1846	Mrs. A. J. Deming,				1	13	14	0	0	0	0	0	1	0	1	0	0	15
,,	1882	Mrs. Ada Donaldson,	George W. More,‡			6	25	31	0	1	0	1	0	0	0	0	2	10	
Stockdale, *Slavonic*,	1900	Miss Anna Killiard,				10	11	21	4	0	0	0	0	0	0	0	0	1	
Susquehanna,	1900	W. H. McCammon,	Roscoe W. Vining, *p.*	'00	'05	44	104	148	24	5	5	10	1	3	0	4	0	0	95
Taylor,	1872	Samuel C. Evans,				31	52	83	0	5	9	14	1	7	8	16	0	2	40
,, Feltsville,	1894																		
Titusville, *Swedish*,	1893	L. A. Wilson,	Frank Nelson, *p.*	'89	'06	16	23	39	6	6	0	6	0	0	3	3	0	4	38
Wanamie,	1868	John H. Williams,	Benjamin J. Williams, *p.*	'06	'06	8	17	25	0	9	2	11	1	0	0	1	0	3	12
Warren, **West,**	1884																		
,, *Swedish*,	1890	Frank Hagberg,	A. J. Isakson, *p.*	'91	'06	52	79	131	8	10	0	10	1	0	4	5	0	15	60
Wheatland,	1872	James Jarrett,	Thomas M. Griffiths, *p.*	'74	'82	5	13	18	0	0	3	3	0	0	3	3	0	0	
Wilkesbarre, 1st, *Welsh*,	1869																		
,, 2d, ,,	1883	John R. Davies,				44	64	108	0	0	20	20	1	13	33	47	0	4	55
,, Puritan,	1885	Dea. E. Thomas,	Ebenezer J. Morris, *p. c.*	'71	'89	103	182	285	0	29	1	30	1	6	6	13	1	17	120
Williamsport,	1903	Dea. C. W. Huntington,	D. Emory Burtner, *p. c.*	'90	'04	76	121	197	29	21	8	29	1	6	1	8	7	1	100
Williamstown,	1889																		
Wind Gap,	1891	William T. Peters,	Ivor Thomas, *p.*	'79	'00	15	21	36	0	0	0	0	0	1	0	1	0	1	19

‡ Died February, 1906.

CHURCHES	SUNDAY SCHOOL		Y.P.S.	BENEFICENCE									Home Exp.	SALARIES, VALUES, ETC.				
Place	Superintendent	Mem.	Mem.	Foreign Miss.	Ed'n	Ch. Bdg	Home Miss.	A.M. A.	S.S.	Min. Aid	Other	Total		Salary, etc.	Ch. Erec.	Value of Ch. Prop.	Inv. Funds	Amt. of Debt
Plymouth, Pil.,	Rees Lumley,	265	95	$5	$0	$0	$18	$0	$6	$0	$12	$41	$1,387	$	'85	*$14000	$0	$0
,, Elm,	William Buckingham,	258	103	0	0	0	3	0	5	0	0	8		†360		10,000	0	5,000
Pottsville,																		
Randolph,	Mrs. E. M. Querry,	95	24	0	0	0	5	0	0	0	0	5	625	p226	'71	4,000	1,250	0
Rendham,	James Rossar,														'88	*		
Renevo,		30													'95	3,000		300
Riceville,		0	0	0	0	0	0	0	0	0	0	0			'68	4,500		
Ridgway, 1st,	W. B. Noyes,	150	40	106	46	7	69	69	63	92	0	452	4,942	p1,200	'82	25,260	0	4,827
,, *Swed.*,	J. P. Johnson,	20	62	0	0	0	0	0	0	0	200	200	1,100	p720	'86	10,000	0	2,000
Rochester,	Howard Bliss,	170	30	0	0	0	0	0	17	0	0	17	800	600	'95	15,000	0	0
Scranton, Prov.,	James Lewis,	250	50	20	2	10	27	3	2	5	45	114	3,822		1904	22,000	0	0
,, 1st,	S. R. Jones,		165	10	0	5	10	0	0	0	0	25	3,326	1,200	'56	15,000	100	2,000
,, Plymouth,	H. A. Parsons, m	623		29	0	6	16	18	0	0	172	241	2,390	1,200	'93	*25,000	0	4,375
,, Tabernacle,	Henry B. Evans,	210	75	0	0	0	0	0	0	0	75	75	2,691	1,000	'88	2,200	0	1,400
,, Puritan,	Henry L. Davis,		45	10	5	10	35	10	25	5	10	110	2,000	900	'92	15,000	0	0
Shamokin,	David I. Davies,	138	0	0	0	0	6	0	0	0	0	6	1,228	456	'94	*11,000	0	0
Sharon,	John J. Thomas,	50	35	3	0	5	4	0	0	0	0	12	926	600	'91	*9,000	0	0
,, South,	Evan Owens,	225	50	0	0	0	5	0	0	0	0	5	4,000	a750	1906	*8,000	0	4,500
Shenandoah,																		
Smithfield,	Miss Lou E. Phelps,	70	14	33	0	0	5	5	0	0	3	46		p400	'66	3,500	0	0
Slatington,	Richard O. Roberts,	125	0	0	0	0	0	0	0	0	0	0	375		'83	9,000	0	400
Spartansburg,																		
Spring Brook,	Evan T. Bowen,		18	0	0	0	9	0	0	0	16	25	100		'83			
Spring Creek, W.,		0	0	0	0	0	0	0	0	0	0	0	100		'91	1,700	0	0
,,	Henry J. Spenser,	119	29	0	0	0	0	0	0	3	0	3	48		'82			
Stockdale,				0	0	20	0	0	0	0	0	20	60		1905	*2,500	0	0
Susquehanna,	Rev. R. W. Vining,	120	24	3	0	3	10	0	5	0	4	25	1,580	†950	1900	14,500	0	8,000
Taylor,	J. J. Williams,	80	40	5	0	0	5	0	2	0	0	12	544		'72	5,000	0	0
,, Feltsville,																		
Titusville,	Elof Nelson,	36	0	0	0	5	5	0	0	0	68	78	1,264	530	1905	5,098	0	750
Wanamie,	Owen E. Evans,	40	30	0	0	0	0	0	0	0	0	0	135	100	'88	800	0	0
Warren, West,																		
,, *Swed.*,	S. Pearson,	75	30	20	0	0	42	17	0	0	44	123	1,200	660	1900	*20,000	0	0
Wheatland,		0	0	0	0	0	0	0	0	0	0	0	56	0		0	0	0
Wilk'sb're, 1st, *W.*																		
,, 2d, *Welsh*,	John E. Thomas,	135	50	20	0	0	5	0	0	0	33	58	700		'83	*5,000	600	0
,, Puritan,	B. F. Williams,	203		24	0	4	11	0	7	0	0	46	2,050	1,400	'88	15,000	0	1,000
Williamsport,	John B. Otts,	166	60	12	10	10	60	10	3	3	0	108	3,426	p1,200	1904	24,000	0	16,500
Williamstown,																		
Wind Gap,	W. T. Peters,												366	150	'97	2,000		700

p, Free use of parsonage. a, Missionary aid to salary. † Both rent and aid. * No parsonage.

PENNSYLVANIA SUMMARY.

NAME OF STATE ORGANIZATION: PENNSYLVANIA STATE ASSOCIATION OF CONGREGATIONAL CHURCHES.

NAMES OF CHURCHES ADDED: Philadelphia, Union; Philadelphia, Puritan.

NAME OF CHURCH DROPPED: Cambridge Springs.

CHURCHES: *Supplied by.* — Pastors by council, 24; pastors otherwise, 52; licentiates, 1; supplies, 3; vacant, 36. Total, 116.

MINISTERS: Pastors by council, 24; pastors otherwise, 52; supplying churches, 2. Total, 78.

MEMBERSHIP: No. of males, 4,959; No. of females, 8,384. Total, 13,343. Absent, 844. *Additions,* — on confession, 674; by letter, 384. Total, 1,058. *Removals,* — death, 176; dismission, 376; revision, 391. Total, 943.

BAPTISMS: Adults, 103; infants, 660.

PENNSYLVANIA SUMMARY.

FAMILIES: 7,353.
SUNDAY SCHOOLS: Members, 12,318.
YOUNG PEOPLE'S SOCIETIES: Societies, 65; members, 3,315.
CONTRIBUTIONS: No. of churches contributing, 86. Foreign Missions, $2,418; Education, $214; Church Building, $697; Home Missions, $1,937; American Missionary Association, $644; Sunday Schools, $411; Ministerial Aid, $357; Other, $2,881. Total, $9,559.

HOME EXPENSES: No. of churches reporting, 88; amount, $175,735.
INCREASE: Churches, 1; Benevolence, $1,867; Home Expense, $29,428.
DECREASE: Members, 344; Sunday School members, 1,621.
LEGACIES: Philadelphia, Central, $26,500; Germantown, $500; Ridgway, 300; Scranton, Tabernacle, $100. Total, $27,400.

For Fifth-Year Statistics see General Summaries.

PORTO RICO.

No State Organization.

Churches		Clerks	Ministers				Members				Admitted			Removed				Bapt.		
City or Town	Org.	Name	Name	Ord.	C'd	Ma.	Fe.	To.	Ab.	C.	L.	To.	Di.	L.	Dc.	To.	Ad.	Inf.	Fam.
Fajardo,	1901	Miss Georgina Oquendo,	John Edwards, *p.*	'71	'99	35	73	108	2	31	1	32	2	0	25	27	13	3	
Humacao,	1901	Antonio Castro,	Otto J. Scheibe, *p.*	'01	'04	65	55	120	25	15	0	15	1	1	106	108	39	10	
Juncos,	1902	Antonio Herrear,	Otto J. Scheibe, *p.*[a]	'01	'04	52	16	68	2	12	0	12	1	3	56	60	20	2	
Las Cabezas,	1904	Miguel Robles,	John Edwards, *p.*	'71	'04	33	42	75	0	13	0	13	0	0	0	0	3	5	
Luquillo,	1905		[Carmelo Maldonado, *Lay.*]		'05	7	11	18	0	6	0	6			5	5	0	3	
Yabucao,	1906		Otto J. Scheibe, *p.*[b]	'01	'04	25	13	38	0	36	2	38	0	0	19	19	39		

[a] [Manuel Crespo, *Lay.*]

[b] [Macario Rodriquez, *Lay.*], '05.

Name of State Organization: None.

Churches: *Supplied by,* — Pastors by council, 0; pastors otherwise, 5; supplies, 1. Total, 6.

Ministers: Pastors by council, 0; pastors otherwise, 2; Total, 2. Without charge, 0. Total number of ministers, 2.

Membership: No. of males, 217; No. of females, 210; Total, 427. Absent, 29. *Additions,* — on confession, 113; by letter, 3. Total, 116. *Removals,* — death, 4; dismission, 4; revision, 211. Total, 219.

Baptisms: Adults, 114; infants, 23.

Sunday Schools: Members, 60.

RHODE ISLAND.

Congregational Conference of: Organized May 3, 1809. Officers: Rev. James E. McConnell, Providence, moderator; Rev. Charles F. Roper, Riverpoint, acting statistical secretary; Arthur W. Claflin, Providence, treasurer. Session of 1907: Smithfield Avenue Church, Pawtucket, May 21-22.

Churches		Clerks	Ministers				Members				Admitted			Removed				Bapt.		
City or Town	Org.	Name	Name	Ord.	C'd	Ma.	Fe.	To.	Ab.	C.	L.	To.	Di.	L.	Dc.	To.	Ad.	Inf.	Fam.
Auburn, *Swedish,*	1895	C. E. Nystrom,	Peter J. Carlson, *p.*	'03	'05	29	29	58	8	0	3	3	0	2	7	9	0	6	31
Barrington,	1664	Miss Harriet A. Rea,	Martin L. Williston, *p. c.*	'70	'99	46	99	145	44	0	2	2	4	7	0	11	0	0	130
Bristol,	1687	Robert McCaughey,	T. Newton Owen, *p. c.*	'97	'98	114	256	370	63	1	4	5	6	1	0	7	0	2	180
Central Falls,	1845	Arthur T. Ratthie,	James H. Lyon, *p. c.*	'63	'67	88	185	273	25	2	1	3	11	4	0	15	0	3	200
Chepachet,	1846	Mrs. Geo. A. Harris,	Frank J. Nash, *p.*	'94	'05	32	68	100	15	19	4	23	2	3	0	5	18	0	50
Cranston, **Howard,**	1873	William O. Towne,	Richard K. Wickett, *p.*	'77	'92	25	48	73	17	0	0	0	0	0	0	0	0	0	34
„ **Edgewood,**	1894	Benj. T. Peck,	Merritt A. Farren, *p.*	'98	'04	19	39	58	0	1	0	1	2	7	0	9	1	0	200
Crompton, *Swedish,*	1890	Miss Clara G. Hawkinson,	Conrad M. Molander, *p.*	'06	'06	34	42	76	13	1	0	1	2	2	2	6	0	2	32
East Greenwich, *Swedish,*	1894	Frank Johnson,	Anders Oscar Peterson, *p.*	'95	'03	21	38	59	8	6	0	6	0	2	0	2	3	2	25
East Providence, Newman,	1643	George H. Carpenter,	Leonard Z. Ferris, *p.*	'65	'88	66	129	195	56	0	1	1	4	1	0	5	0	5	125
„ **Riverside,**	1881	Theodore C. Hudson,	Frank Louis Bristol,	'75	'07	35	83	118	49	1	1	2	0	8	0	8	0	1	215
„ United,	1889	Sylvester M. Budlong,	Charles E. Gordon, *p.*	'76	'02	34	56	90	29	4	1	5	3	2	2	7	3	0	80
„ Hope,	1904	Mrs. Sarah E. Kent,	[Levi S. Hoffman, *Bapt. Stud.*]	'05		11	22	33	2	0	1	1	1	3	0	4	0	0	31
Kingston,	1695	Bernon E. Helme,	Charles P. Redfield, *p.*	'99	'05	31	62	93	26	2	3	5	0	2	0	2	2	0	65

CHURCHES	SUNDAY SCHOOL		Y.P.S.	BENEFICENCE									Home Exp.	SALARIES, VALUES, ETC.				
Place	Superintendent	Mem.	Mem.	Foreign Miss.	Ed'n	Ch. Bdg	Home Miss.	A.M. A.	S. S.	Min. Aid	Other	Total		Salary, etc.	Ch. Erec.	Value of Ch. Prop.	Inv. Funds	Amt. of Debt
Fajardo,	Miss Jane A. McLiver,							$				$	$100	$	1905	$6,300		
Humacao,	Rev. Otto J. Scheibe,	60						12				12		a1,000				
Juncos,																		
Las Cabezas,													21			1,200		
Luquillo,													5					
Yabucoa,	Macario Rodriquez,							14				14						

a, Missionary aid to salary.

CONTRIBUTIONS: No. of churches contributing, 2. American Missionary Association, $26. Total, $26.
HOME EXPENSES: No. of churches reporting, 3; amount, $126.

INCREASE: Benevolence, $26; Value of Property, $200.
DECREASE: Members, 93; Sunday School members, 147; Home Expense, $2.

For Fifth-Year Statistics see General Summaries.

CHURCHES	SUNDAY SCHOOL			Y.P.S.	BENEFICENCE									Home Exp.	SALARIES, VALUES, ETC.				
Place	Superintendent		Mem.	Mem.	Foreign Miss.	Ed'n	Ch. Bdg	Home Miss.	A.M. A.	S. S.	Min. Aid	Other	Total		Salary, etc.	Ch. Erec.	Value of Ch. Prop.	Inv. Funds	Amt. of Debt
Auburn,	John B. Nystrom,		75	21	$	$0	$0	$5	$	$0	$0	$0	$5	$924	$600	'98	$2,700	$	$1,100
Barrington,	Frederick P. Church,	h	160	0	175	0	33	157	41	18	18	24	466	1,499	800	'06	15,000	2,603	0
Bristol,	Chandler H. Coggeshall,		155	75	210	0	35	171	37	0	0	168	621	2,500	1,200	'56	60,000	15,000	1,900
Central Falls,	Robert Cushman,	h	358	40	603	35	62	3,350	275	113	50	0	4,488	3,634	1,600	'38	*40,000	3,000	0
Chepachet,	Stephen C. Irons,	h	80	50	52	5	4	36	10	5	3	58	173		a900	'46	7,000	2,500	0
Cranston, How'rd	Dea. John B. F. King,		86	26	0	0	0	12	0	0	0	5	17	829	700	'72	6,000		200
„ Edgewood,	Benjamin T. Peck,		160	0	0	0	0	0	0	0	0	11	11		1,200	1903	20,000		6,500
Crompton,	Edwin S P. Hawkinson,		40	19	0	0	6	0	0	0	0	17	23	665	a480	'93	5,350		1,600
E. Greenwich,	Frank Johnson,	h	45	17	68	0	0	5	0	0	0	0	73	1,044	a540	'95	*3,254		405
E. Providence, N.	Arthur C. Bradley,	h	204	59	155	5	10	237	20	10	9	52	498	1,732	1,000	'10	19,000	0	0
„ Riverside,	Mrs. Carrie Kingsford,		221		0	0	3	2	2	0	0	20	27	1,400	a1,000	1904	10,000	0	0
„ United,	Edwin R. Gordon,		130	36	28	0	0	19	0	7	0	20	74	1,182	a900	'89	8,000	0	0
„ Hope,	Thomas C. Carpenter,	h	86	51	30	0	0	0	0	0	0	0	30	300	200		*500	393	0
Kingston,	Herbert I. Wells,		65	30	330	28	69	173	90	10	0	145	845	1,200	1,000	'20	*5,000	5,000	0

a, Missionary aid to salary. * No parsonage

CHURCHES		CLERKS	MINISTERS			MEMBERS				ADMITTED			REMOVED				BAPT.		
City or Town	Org.	Name	Name	Ord.	C'd	Ma.	Fe.	To.	Ab.	C.	L	To.	Di.	L.	Dc.	To.	Ad.	Inf.	Fam.
Little Compton, United,	1704	James W. Coombs,	Clair F. Luther, *p.*	'92	'05	25	51	76	24	5	4	9	1	1	0	2	4	1	60
Newport, United,	1833	Dea. A. R. Manchester,	James Austin Richards, *p.c.*	'04	'05	103	229	332	35	15	7	22	3	3	0	6	10	11	235
,, Union,	1824	H. L. Jamison,	E. F. Barrow, *p.*	'03	'06	32	84	116	12	1	0	1	2	0	0	2	0	3	14
Pawtucket, 1st,	1829	Dea. Elmer J. Hosmer,	Frank J. Goodwin, *p. c.*	'88	'99	148	309	457	61	18	9	27	3	4	0	7	6	4	350
,, Park place,	1882	Mrs. Willard A. Brackett,				155	426	581	122	1	0	1	9	11	16	36	1	12	1000
,, Smithfield av.,	1892	Mark Leach,	Eric L. Lindh, *p. c.*	'93	'05	86	221	307	60	6	1	7	0	6	0	6	0	12	230
,, *Swedish*,	1892	Andrew Emanuel Johnson,	Olaf Ohlsen, *p.*	'02	'06	39	61	100	6	9	6	15	0	3	2	5	0	8	33
Peacedale,	1857	John R. Carpenter,	J. Warner Fobes, *p. c.*	'83	'89	79	158	237	41	5	1	6	1	3	0	4	5	3	200
Providence, Beneficent,	1743	Royal H. Gladding,	Asbury E. Krom, *p. c.*	'98	'01	220	459	679	100	17	16	33	11	5	0	16	5	4	400
,, Armenian Mission,[a]		Charles D. Johnson,	Arpiar A. Vartanian, *p. c.*	'06	'04												0	10	25
,, Free Evangelical,	1843	Elisha P. Durfee,	J. Herbert Yeoman, *p.*	'77	'03	95	191	286	46	5	11	16	5	11	42	58	1	9	250
,, Central,	1852	Dea. James C. Kimball,	Edward F. Sanderson, *p. c.*[b]	'99	'03	274	563	837	163	32	27	59	9	8	1	18	17	7	600
,, North,	1865	George H. Campbell,	John Deans, *p.*	'96	'01	114	186	300	80	1	3	4	0	0	0	0	0	0	150
,, Pilgrim,	1869	Clarence Griffen,	John A. MacColl, *p.*	'83	'06	127	280	407	48	5	6	11	5	22	0	27	3	1	210
,, Union,	1871	Anthony B. Day,	Jas. E. McConnell, *p. c.*	'87	'05	302	663	965	169	35	14	49	13	18	8	39	18	4	650
,, Plymouth,	1878	Frank R. La Bree,				98	257	355	27	2	3	5	4	25	0	29	0	6	400
,, Academy av.,	1885	Clinton B. Allardice,	Charles F. Wood, *p.*	'87	'05	45	85	130	0	14	8	22	0	0	0	0	4	5	90
,, Free, *Swedish*,	1888	John Nelson,	Nels E. Johnson, *p.*	'96	'05	103	180	283	3	23	3	26	1	23	1	25	16	16	125
,, Elmwood Temple,	1895	Herbert C. Lloyd,	Frank H. Decker, *p.*	'82	'05	97	186	283	20	16	4	20	1	4	3	8	0	0	0
,, Highland,	1895	Harold McIntosh,	Leverett S. Woodworth, *p.*	'74	'90	23	71	94	13	3	0	3	0	1	0	1	0	0	80
Riverpoint,	1849	Dea. Thomas M. Holden,	C. Fremont Roper, *p. c.*	'85	'04	72	133	205	50	12	3	15	1	6	0	7	7	0	175
Saylesville, Memorial,	1880	Miss Helen Slater,	Edgar T. Pitts, *p.*	'82	'05	32	75	107	0	3	3	6	2	1	0	3	3	1	150
Seekonk, Mass., Union,	1888	Mrs. James Knapp,	James G. Vose, *s. s.*			12	17	29	10									2	50
Slatersville,	1816	Dea. George E. Tabor,	Albert Donnell, *p.*	'83	'97	17	68	85	41	0	0	0	0	2	0	2	0	0	70
Thornton,	1889	Miss May Westcott,	Charles C. MacKay, *p.*	'87	'04	36	88	124	28	7	1	8	2	2	0	4	2	1	40
Tiverton,	1746	Miss Florence W. Brown,	Edward N. Billings, *p.*	'96	'06	15	52	67	11	0	3	3	1	0	0	1	0	0	80
Westerly, Pawcatuck,	1843	Linus E. Peck,	George E. Ladd, *p. c.*	'97	'05	162	261	423	72	10	9	19	11	3	10	24	3	11	230
Wood River Junction,	1895	Richard Riley,	Theophilus H. Root, *p.*	'92	'00	11	16	27	7	1	0	1	1	0	0	1	0	0	67
Woonsocket, Globe,	1834	William C. Mowry,	James Church Alvord, *p. c.*	'88	'93	77	157	234	51	6	5	11	4	2	0	6	3	4	250

[a] Connected with Beneficent Church.

[b] Albert E. Roraback, *asst. p.*, '05.

NAME OF STATE ORGANIZATION: CONGREGATIONAL CONFERENCE OF RHODE ISLAND.

CHURCHES: *Supplied by*, — Pastors by council, 14; pastors otherwise, 26; supplies, 1; vacant, 2. Total, 43.

MINISTERS: Pastors by council, 14; pastors otherwise, 26; supplying churches, 1. Total, 41. Without charge, 14. Total number of ministers, 55.

MEMBERSHIP: No. of males, 3,244; No. of females, 6,663. Total, 9,907. Absent, 1,655. *Additions*, — on confession, 299; by letter, 168. Total, 467. *Removals*, — death, 112; dismission, 150; revision, 94. Total, 356.

BAPTISMS: Adults, 137; infants, 155.

FAMILIES: 6,484.

SUNDAY SCHOOLS: Members, 8,418.

CHURCHES	SUNDAY SCHOOL		Y. P. S.	BENEFICENCE									Home Exp.	SALARIES, VALUES, ETC.				
Place	Superintendent	Mem.	Mem.	Foreign Miss.	Ed'n	Ch. Bdg	Home Miss.	A.M. A.	S. S.	Min. Aid	Other	Total		Salary, etc.	Ch. Erec.	Value of Ch. Prop.	Inv. Funds	Amt. of Debt
L. Compton,	James W. Coombs,	75	36	$57	$8	$49	$83	$19	$16	$9	$112	$353	$1,374	$840	'32	$10,000	$8,646	$0
Newport, United,	Dea. John R. Leslie,	159	30	532	0	43	334	39	33	28	1,126	2,135	4,842	2,500	'56	*50,000	37,000	0
,, Union,	Rev. E. F. Barrow,	61	0	0	0	0	0	0	0	0	0	0	698	600	'71	3,000	0	2,250
Pawtucket, 1st,		m	530	25	1,172	23	174	437	54	17	55	631	2,563	7,386	3,500	'68	50,000	27,250	
,, Park place,	Frank O. Bishop,	h	740	130	267	8	0	143	33	18	0	49	518		2,500	'85	50,000	0	12,250
,, Smithf'd av.,	William K. Walker,		423	29	31	0	0	0	0	0	0	101	132	2,225	1,040	'86	40,000	0	10,000
,, *Swedish*,	Carl Johnson,		75	35	19	0	6	11	0	0	4	148	188	1,930	a780	'95	*6,500	100	2,400
Peacedale,	R. G. Hazard,	h	225	36	158	0	6	18	40	27	0	107	356	1,580	1,200	'72	32,000	20,000	0
Providence, Ben't	Rev. W. Moreton Owen,				863	36	27	977	6	25	0	188	2,122	12,000		'12	*150000	49,914	0
,, Armenian,	J. Wm. Rice,	m	15	16	0	35	0	15	0	0	0	0	50	50	1,040	'86	10,000	0	0
,, Free Evan.,	E. Browning Prentice,	h	240	60	50	15	0	26	15	0	21	220	347	3,400	1,600	1905	35,000	0	0
,, Central,	Horatio B. Knox,	m	371	0	5,216	160	241	4,262	345	52	0	4,032	14,308	15,548		'93	231,000	8,000	0
,, North,	Walter O. Talcott,	h	150	43	60	0	0	0	50	0	0	15	125	3,079	1,200	'82	*27,000	0	0
,, Pilgrim,	Vinal F. Hatch,	h	235	36	398	14	18	269	94	26	7	130	956	4,200	1,800	'74	*60,000	0	0
,, Union,	Harlan A. Breckenridge,	m	664	94	1,986	44	82	1,317	193	78	0	2,656	6,356	11,789	3,500	'71	15,000	0	0
,, Plymouth,	Frank E. Farnum,		328	48	191	0	7	167	13	0	0	238	616	3,617	1,500	'81	11,500	0	4,000
,, Academy av.,	C. B. Allardice,		135	100	30	0	0	2	3	0	0	11	46	2,402		'85	15,000	0	500
,, Free, *Swedish*,	Anton Dahlbery,	m	294	111	0	0	0	4	0	0	0	1,146	1,150		1,200	'92	*15,000	0	5,000
,, Elmwood T.,	Charles E. Brown,	h	320	0	17	0	14	0	0	0	0	350	381		1,200	'70	*8,000		0
,, Highland,	Rev. L. S. Woodworth,	h	160	25				5	2	2		21	30	1,400		'91	6,000	187	0
Riverpoint,	Herbert M. Clarke,	h	221	41	53	0	0	0	85	0	0	160	298	5,191	1,000	'48	10,000	0	0
Saylesville,	Joseph A. Milligan,		235		140	0	0	12	5		6	24	187	2,462		'74			
Seekonk,	David S. Peck,		80	17	8	0	3	0	0	14	0	0	25	346	234	'87	2,000		250
Slatersville,	Edward R. Esty,	h	109	43	34	0	9	32	0	3	0	41	119	1,055	650	'38	8,500	3,600	0
Thornton,	John Tomlinson,		133	32	2	0	0	5	0	0	0	10	17	859	a900	'85	*3,400	0	0
Tiverton,	Dea. Peleg D. Humphrey,		47	44	18	7	6	7	4	3	0	25	70	3,824	600	'45	6,000	6,175	0
Westerly,	George Browning,		190	36	60	6	26	80	30	10	0	190	402		1,300	'49	*20,000	0	2,900
Wood River J.,	Richard Riley,		35	14	9	1	10	10	0	0	0	15	45	675	a600	'95	*3,500	0	0
Woonsocket,	Henry M. Green,		286	90	155	0	8	82	6	17	0	1,255	1,523		1,000	'99	50,000	0	0

a, Missionary aid to salary. * No parsonage.

YOUNG PEOPLE'S SOCIETIES: Societies, 35; members, 1,667.

CONTRIBUTIONS: No. of churches contributing, 42. Foreign Missions, $13,277; Education, $430; Church Building, $951; Home Missions, $12,465; American Missionary Association, $1,511; Sunday Schools, $504; Ministerial Aid, $210; Other, $13,521. Total, $42,869.

HOME EXPENSES: No. of churches reporting, 36; amount, $108,841.

INCREASE: Members, 75.

DECREASE: Sunday School members, 421; Benevolence, $13,439; Home Expense, $53,962; Value of Property, $316,022; Amount of Debt, $14,235.

For Fifth-Year Statistics see General Summaries.

SOUTH CAROLINA.

THE CONGREGATIONAL ASSOCIATION OF: Organized 1899. , moderator; , recording secretary and statistical secretary. SESSION OF 1907:

CHURCHES		CLERKS	MINISTERS		MEMBERS				ADMITTED			REMOVED				BAPT.		
City or Town	Org.	Name	Name	Ord.	C'd	Ma.	Fe.	To.	Ab.	C.	L.	To.	Di.	L.	Dc.	To.	Ad.	Inf.	Fam.
Charleston, Circular,	1680					30	50	80	15										
" Plymouth,	1867	Joseph A. Brown,	James P. Sims, *p.*	'94	'04	55	124	179	19	19	3	22	6	1	0	7	0	0	40
" Battery,	1898	Miss Julia L. Jackson,	Alfred D. Jackson, *p.*	'98	'06	9	16	25	0	22	0	22			15	15	0	0	7
Chester, Ebenezer,	1902					7	11	18											
Columbia, Pilgrim,	1894					32	40	72											
Eastover, Macedonia,	1897					9	11	20											
Greenville, Grace,	1902					17	12	29											
Horrell, Cedar Creek,	1894					12	13	25											
Lykesland, Veigle Chapel,	1894	Isaac Veal,	Mrs. William W. Gibson,		'05	18	22	40	0	1	6	7			7	7	1	7	23
Winnsboro, Plymouth,	1896	Miss Susie B. Dewese,	Spencer L. Jones, *p.*	'70	'96	9	16	25	6	2	1	3	1	2	0	3		3	7
" Wateree,	1901					4	6	10											

NAME OF STATE ORGANIZATION: CONGREGATIONAL ASSOCIATION OF SOUTH CAROLINA.

CHURCHES: *Supplied by,* — Pastors by council, 0; pastors otherwise, 3; supplies, 1; vacant, 7. Total, 11.

MINISTERS: Pastors by council, 0; pastors otherwise, 3; supplying churches, 1. Total, 4.

MEMBERSHIP: No. of males, 202; No. of females, 321. Total, 523. Absent, 40. *Additions,* — on confession, 44; by letter, 10. Total, 54. *Removals,* — death, 7; dismission, 3; revision, 22. Total, 32.

BAPTISMS: Adults, 1; infants, 10.

FAMILIES: 77.

SUNDAY SCHOOLS: Members, 589.

CHURCHES	SUNDAY SCHOOL				BENEFICENCE										SALARIES, VALUES, ETC.				
Place	Superintendent		Members	Young People's Societies. Mem.	Foreign Missions	Education	Church Bldg.	Home Missions	Am. Miss. Association	Cong. S. S. and Pub. Soc.	Minister'l Aid	Other Charities	Total	Home Expenditure	Salary, etc.	Date Erection of Church	Value Church Property	Investment Funds	Amt. of Debt
Charleston, Cir.,			80		$	$	$	$	$	$	$	$	$	$	$1,000	'90	$20,000	$3,000	$
" Plymouth,	Dr. R. J. Macbeth,				0	0	0	0	0	0	0	12	12	721	760	'67	8,000		700
" Battery,	Alfred D. Jackson,	m	42	0										20	20	'68			
Chester,			30																
Columbia,			190																
Eastover,			102																
Greenville,		h	50												†100		*2,500		1,500
Horrell,			13																
Lykesland,	Isaac Veal,		12											8					
Winnsboro,	Miss Susie B. Dewese,	h	60				1		3		1	2	7	150		'98	875	60	
" Wateree,			10																

† Both rent and aid. * No parsonage.

CONTRIBUTIONS: No. of churches contributing, 2. Church Building, $1; American Missionary Association, $3; Ministerial Aid, $1; Other, $14. Total, $19.

HOME EXPENSES: No. of churches reporting, 4; amount, $899.

INCREASE: Value of Property, $2,175; Amount of Debt, $7,000

DECREASE: Members, 47; Sunday School Members, 411; Benevolence, $219; Home Expense, $1,530.

For Fifth-Year Statistics see General Summaries.

SOUTH DAKOTA.

General Association of Congregational Churches of: Organized in 1871. Officers: Rev. David J. Perrin, Belle Fourche, moderator; Rev. George E. Green, Fort Pierre, statistical secretary and treasurer. Session of 1907: Huron, May 21–23.

Churches		Clerks	Ministers			Members				Admitted			Removed				Bapt.		
City or Town	Org.	Name	Name	Ord.	C'd	Ma.	Fe.	To.	Ab.	C.	L.	To.	Di.	L.	Dc.	To.	Ad.	Inf.	Fam.
Aberdeen,	1890	Rev. Geo. H. Baker,	Thomas J. Dent, *p.*	'82	'00	38	80	118	24	3	9	12	0	5	5	10	0	2	75
Academy,	1888	Mrs. Hattie Burton,	Lewis E. Camfield, *p. c.*	'91	'88	52	53	105	10	1	1	2	3	1	0	4	1	1	40
Albee,	1902	J. E. Turbak,	Hubert G. Adams, *p.*	'96	'05	7	12	19	4	3	0	3	0	3	0	3	0	2	11
Alcester,	1877	Miss Effie Hoard,	William J. Watt, *p.*	'89	'05	34	56	90	11	19	2	21	0	2	6	8	11	0	65
Anina, **Wessington Springs,**	'88	Mrs. Minerva H. Nelson,				6	8	14	1	0	0	0	0	2	0	2	0	0	14
Armour,	1886	Mrs. Lora S. Mead,	William T. Dawson, *p.*	'89	'05	43	49	92	15	0	5	5	0	17	5	22	0	5	70
Ashton,	1882	Mrs. A. M. McAllister,				4	38	42	6	0	3	3	0	0	0	0	0	0	46
Athol,	1881	Mrs. Emma M. Booth,				12	20	32	0	0	1	1	0	2	0	2	0	0	50
Badger. **Hetland,**	1888	Mrs. Cordelia Crothers,	James Watson, *p.*	'05	'05	9	17	26	0	6	0	6	0	2	0	2	3	1	14
Belle Fourche,	1891	Mrs. B. F. Teall,	David J. Perrin, *p.*	'00	'06	11	39	50	6	1	8	9	0	2	0	2	0	3	75
Beresford,	1884	Dea. E. R. DeRemer,	Henry W. Jamison, *p. c.*	'94	'94	52	77	129	13	6	4	10	0	2	0	2	3	0	80
Bethel, **Mitchell,**	1889	Walter Hubbard,	A. Craig Bowdish, *p.*	'01	'04	6	7	13	6	0	2	2	0	0	0	0	0	0	9
Beulah,	1886		[William R. Sisson, *Lay.*]		'06														
Bonesteel,	1902	Mrs. Agnes Forbes,	Alfred Gregory, *p.*	'04	'05	7	19	26	8	6	1	7	0	4	2	6	0	1	70
Bon Homme, **Tabor,**	1877	Mrs. Delia Buttler,	Horace S. Wiley, *p.*	'01	'06	5	21	26	9	0	0	0	0	0	0	0	0	0	15
Bowdle,	1886	Mrs. Mayme Lewis,	[Hannibal Johns, *Lic.*]		'06	6	16	22	5	4	3	7	1	3	0	4	5	0	20
Brantford,	1906	Mrs. Jennie Beath,	Benj. Iorns, *p.*	'96	'05	5	5	10	0	4	6	10	0	0	0	0	1	0	12
Brentford,	1888	Mrs. Mary E. Styles,	[Edwin Youtz, *Lic.*]		'07	8	8	16	5	0	4	4	0	0	0	0	0	0	12
Bryant,	1892	J. B. Fairchild,	Thomas Leggette, *p.*	'97	'06	15	27	42	7	10	5	15	0	0	0	0	8	0	50
Buffalo, **Oahe,**	1904	Rev. T. L. Riggs,	[Thomas Blueyes, *Lay.*]		'06	9	16	25	2	1	1	2	0	0	0	0	1	1	15
Burrall, **Oahe,**	1891	Rev. T. L. Riggs,	[Chas. Frazier, *Lay.*]		'02	21	25	46	4	0	0	0	1	0	0	1	0	0	50
Canova,	1886	Mrs. R. B. Jamison,	John Alderson, *p.*	'97	'05	21	46	67	9	0	0	0	0	4	0	4	0	0	80
Canton,	1870		George S. Evans, *p.*	'94	'05	34	56	90	12	10	11	21	0	5	7	12	8	6	65
Carlock, St. John's, *German,*	'06	Jacob Hanck,	Benj. R. Baumann, *p.*	'01	'06	12	12	24	0	22	2	24	0	0	0	0	0	3	24
Carthage,	1883	Mrs. Geo. Barnett,	Richard K. Chapman, *p.*	'89	'06	7	9	16	3	1	6	7	1	2	0	3	0	0	15
Centerville,	1872	Mrs. N. Paulsen,	John W. Todd, *p.*	'82	'05	18	28	46	8	2	4	6	1	2	0	3	2	0	50
Chamberlain,	1881	Miss Grace Laughlin,	Daniel M. Brown, *p.*	'79	'05	27	72	99	27	7	3	10	1	3	0	4	1	3	200
Cheyenne River, **Oahe,**	1892	Rev. T. L. Riggs,	Edwin Phelps, *p.*	'94	'06	41	72	113	10	2	1	3	1	3	0	4	2	4	100
Clark,	1881	Mrs. F. G. Bohri,	Wm. J. Oldfield, *p.*	'03	'03	15	54	69	13	0	4	4	0	2	3	5	0	0	60
Clear Lake,	1902	Fred A. Decker,	Geo. A. McKinley, *p.*	'99	'05	22	36	58	7	4	2	6	0	4	0	4	0	3	40
Columbia,	1883	Mrs. M. Hunsberger,	Robt. E. Roberts, *p.*	'84	'06	22	23	45	7	0	4	4	1	6	0	7	0	0	35
Cresbard,	1885	Mrs. J. F. Luke,	John Whalley,	'71	'06	7	12	19	0	0	2	2	0	0	0	0	0	0	17
Custer,	1880	Mrs. M. E. Ainslie,	Mrs. K. W. Powell, *p.*	'05	'98	14	52	66	26	4	3	7	1	4	0	5	0	1	88
Deadwood,	1877	Miss Delia C. Post,	Walter H. Ashley, *p.*	'78	'05	24	71	95	27	2	7	9	0	3	0	3	0	1	135
De Smet,	1879	E. T. Green,	Zwingle H. Smith, *p.*	'90	'06	18	40	58	6	12	1	13	1	4	0	5	8	0	65
Dover, **Canova,**	1883	Mrs. W. A. Snow,	John Alderson, *p.*	'97	'05	14	18	32	8	0	0	0	0	0	0	0	0	0	12

CHURCHES	SUNDAY SCHOOL			BENEFICENCE										SALARIES, VALUES, ETC.				
Place	Superintendent	Members	Young People's Societies. Mem.	Foreign Missions	Education	Church Bldg.	Home Missions	Am. Miss. Association	Cong. S. S. and Pub. Soc.	Minister'l Aid	Other Charities	Total	Home Expenditure	Salary, etc.	Date Erection of Church	Value Church Property	Investment Funds	Amt. of Debt
Aberdeen,	Geo. W. Nash,	127	31	$14	$7	$4	$39	$3	$10	$5	$26	$108	$1,835	p$920	'98	$6,500	$0	$225
Academy,	William B. Smith,	100	61	76	252	4	108	13	10	10	28	501	390	a550	1900	*5,500	0	0
Albee,	C. H. Wallace,	25	0	0	0	3	14	0	4	0	0	21	265	a200	1902	*2,300		
Alcester,	Miss Ruby Clarke,	55	38	27	5	4	31	5	6	0	0	78	875	p600	'89	4,500	0	0
Anina,	Harry E. Nelson,	40	0	0	0	2	0	0	3	0	0	5	180	a300	1905	*1,375	0	300
Armour,	C. J. Klahn,	90	0	12	0	0	72	0	9	0	37	130	1,065	p800	'86	3,800	0	0
Ashton,	G. M. Rhoades,	50	25	5	0	5	6	0	0	0	0	16	660	†350	'85	5,300	0	350
Athol,	Alvin Price,	30	0	25	0	0	26	0	0	0	0	51	415	a350	'81	*1,500	0	0
Badger,	John H. Quinn, **Arlington,**	35	0	4	0	0	4	0	0	0	0	8	385	300	1900	*800	0	0
Belle Fourche,	Mrs. E. R. Wilkinson, h	120	38	12	15	3	53	0	11	0	25	119	1,025	†1,000	'91	3,000	0	0
Beresford,	Mrs. H. W. Jamison,	120	40	35	10	10	57	2	12	1	6	133	1,500	p660	'91	6,000	0	0
Bethel,		0	0	0	0	4	5	0	0	0	0	9	109	100	'98	*800	0	0
Beulah,																		
Bonesteel,	Mrs. C. W. Griffin,	65	15	5	5	10	18	0	3	0	10	51	1,275	a600	1905	*3,000		800
Bon Homme,	Frank Bussey,	22	0	8	0	2	0	0	0	4	0	14	315	300	'85	*2,000	0	0
Bowdle,	Hannibal Johns,	44	20	0	0	0	8	0	0	0	0	8	468	†600	'87	3,000	0	0
Brantford,	Mrs. Mary Johnson,	40	0	34	0	0	0	0	0	0	14	48	115	a115		0	0	0
Brentford,	R. C. Styles,	50	45	0	0	0	0	0	0	0	11	11	133	a600		0	0	0
Bryant,	E. D. Landon,	115	50	3	0	5	13	3	7	0	0	31	1,325	†750	'97	3,300	0	700
Buffalo,	Thos. Blueyes,[a]	25	0	1	1	16	1	36	1	0	8	64	42	a120		0	0	0
Burrall,	Chas. Frazier, **Naper, Neb.,**	0	0	0	0	0	0	25	0	0	5	30	5	†300	'95	2,100	0	0
Canova,	Charles McCaffree,	90	23	2	0	3	24	0	10	0	57	96	700	p600	'89	2,500	0	0
Canton,	Chas. H. Cassill,	105	25	20	5	5	25	5	10	0	5	75	1,200	p900	'72	4,000	0	850
Carlock,	Fred Anhoen,	30	0	0	0	0	0	0	0	0	0	0	50	0		0	0	0
Carthage,	Rev. Micajah Doty,	20	12	2	0	0	0	0	3	0	0	5	254	†150	'96	2,500	0	0
Centerville,	Andrew Bogue,	75	15	3	0	0	5	0	4	0	15	27	1,100	†900	'92	5,000	0	0
Chamberlain,	Geo. A. Fry,	130	18	17	3	16	27	4	0	0	29	96	1,400	†1,200	'82	5,000	0	0
Cheyenne River,	Edwin Phelps,[a]	90	0	3	2	2	4	236	2	0	15	264	130	†360	'94	2,500	0	0
Clark,	Miss Lyle Goodrich.	125	12	16	0	0	16	0	0	0	6	38	1,200	p800	'83	6,000	0	1,900
Clear Lake,	Rev. Geo. A. McKinley,	75	23	14	6	8	6	3	7	0	0	44	1,010	a1,000	1903	*5,000	0	0
Columbia,	Mrs. Vina Wilbur,	25	45	5	3	5	29	0	5	0	8	55	313	†400	'85	5,000	0	0
Cresbard,	Harry Resigne,	30	0	0	0	0	0	0	0	0	0	0	100	a200	'93	*500	0	0
Custer,	T. W. Delicate,	65	14	0	0	8	9	0	0	0	3	20	690	†700	'81	4,500	0	0
Deadwood,	Miss Delia C. Post, h	100	30	84	2	18	50	8	10	0	0	172	2,000	p1,200	'77	6,000	0	0
De Smet,	H. J. Hamilton,	75	20	34	0	2	15	0	2	0	20	73	920	a900	'80	3,000	0	0
Dover,	Lloyd Salmon,	25	0	0	0	1	1	0	2	0	0	4	200	100	'93	*1,500	0	0

[a] **Cherry Creek.** p, Free use of parsonage. a, Missionary aid to salary. † Both rent and aid. * No parsonage.

CHURCHES		CLERKS	MINISTERS			MEMBERS				ADMITTED			REMOVED				BAPT.		
City or Town	Org.	Name	Name	Ord.	C'd	Ma.	Fe.	To.	Ab.	C.	L.	To.	Di.	L.	Dc.	To.	Ad.	Inf.	Fam.
Drakola,	1884	R. J. Ross,				8	5	13	6	0	0	0	0	0	0	0	0	0	10
Duncan,	1893	Mrs. Ella C. Krick,	Arthur Davies, *p.*	'78	'06	7	8	15	0	0	0	0	0	0	0	0	0	0	20
Elk Point,	1873	Miss Jessica Hoffman,	Thos. J. Woodcock, *p.*	'93	'00	10	54	64	12	8	4	12	0	3	0	3	3	3	70
Erwin,	1885	Miss Hazel Coulson,	Wm. M. Jenkins, *p.*	'65	'05	16	26	42	3	0	0	0	0	0	3	3	0	0	45
Estelline,	1899	Mrs. Sarah Crothers,	Jabez Spittell, *p.*	'00	'05	27	41	68	5	16	3	19	1	0	23	24	2	6	40
Eureka, St. Paul's, *German*,	1904	John Klundt,	Jacob Morach, *p.*	'87	'04	7	9	16	0	0	0	0	0	0	0	0	0	0	10
,, Bethel No. 1, ,,	1904	Henry Aman, jr.,	Jacob Morach, *p.*	'87	'04	4	4	8	0	0	0	0	0	0	0	0	0	0	4
,, Bethel No. 2, ,,	1904	Christian Grosz,	Jacob Morach, *p.*	'87	'04	4	4	8	0	0	0	0	0	0	0	0	0	0	5
,, Blumenthal, ,,	1904	Johann Dallinger,[a]	Jacob Morach, *p.*	'87	'04	4	4	8	0	0	0	0	0	2	0	2	0	0	4
,, Friedens, ,,	1891	Jacob Gruebele,[b]	Jacob Morach, *p.*	'87	'04	4	4	8	0	0	0	0	0	0	0	0	0	0	8
,, Salems, ,,	1905	John Schmierer,[c]	Jacob Morach, *p.*	'87	'05	5	5	10	0	0	0	0	0	0	9	9	0	1	10
,, Zion's, ,,	1906	Jacob Ehrismann,[d]	Jacob Morach, *p.*	'87	'06	4	4	8	0	8	0	8	0	0	0	0	0	0	5
Fairfax,	1902	D. W. C. Towne,	Mrs. Abbie R. Hinckley, *p.*	'92	'06	6	12	18	0	0	4	4	0	0	0	0	0	0	20
,, Hope, *German*,	1899	Anton Hertz,	Benj. R. Baumann, *p.*	'01	'03	27	27	54	0	2	0	2	1	2	0	3	0	6	37
,, Bethlehem, ,,	1893	Peter Scholl,	Benj. R. Baumann, *p.*	'01	'03	30	29	59	0	0	0	0	0	0	0	0	0	5	30
Faulkton,	1884	A. W. Morse,	[Sidney Stone, *Pres.*]		'06	46	54	100	25	0	4	4	2	3	1	6	0	0	60
Fort Pierre,	1890	Mrs. Robt. Barkley,	George E. Green, *p.*	'92	'03	10	37	47	4	10	0	10	0	0	0	0	5	1	100
Frankfort,	1882	Mrs. M. L. Yager,	Sam'l M. Hilliard, *p.*	'91	'06	12	18	30	0	0	3	3	0	8	0	8	0	2	90
Freedom, **Winfred,**	1890	M. E. Demaray,	[Miss Maude Bailey, *Lic.*]		'06	10	8	18	3	0	0	0	0	0	0	0	0	3	14
Gann Valley,	1892	Mrs. Mary E. Farren,	Mrs. Abi T. Huntley, *p.*	'92	'06	4	13	17	0	0	0	0	0	4	3	7	0	0	40
Garretson,	1888	Mrs. M. E. Lewis,	James Davies, *p.*	'74	'05	15	31	46	8	4	5	9	1	2	0	3	0	0	27
Geddes,	1900	Mrs. P. F. Latham,	Geo. W. Gallagher, *p.*	'78	'05	22	40	62	5	9	8	17	0	2	0	2	4	7	60
Gettysburg,	1883	Mrs. M. C. Sparling,	Samuel S. Heghin, *p.*	'01	'05	3	18	21	6	0	2	2	0	2	0	2	0	3	60
Glenview, **Fedora,**	1888	Moses Thomas,	Richard K. Chapman, *p.*	'89	'06	10	8	18	0	5	0	5	0	0	0	0	6	0	25
Gothland, **Beresford,**	1891	Mrs. Ida M. Gifford,				7	18	25	3	6	0	6	0	2	0	2	0	0	29
Grand River, **Little Eagle,**	1894	Rev. H. W. Wakutemani,	Mary C. Collins, *p.*	'99	'85	122	122	244	0	4	3	7	9	2	4	15	1	4	200
Greenleaf, **Ree Heights,**	1885	J. F. Meppen,	[David M. James, *Lic.*]		'06	4	4	8	1	0	0	0	0	0	0	0	0	0	10
Gregory,	1906	Dr. Geo. E. Johnson,	Amasa A. Brown, *p.*	'61	'06	7	8	15	0	8	7	15	0	0	0	0	0	0	20
Henry,	1882	N. T. Waterman,	Benj. Iorns, *p.*	'96	'05	14	20	34	8	2	3	5	0	7	0	7	1	1	50
Hermosa,																			
Hetland,	1892	Geo. J. Clark,	James Watson, *p.*	'05	'05	13	15	28	4	6	1	7	0	0	0	0	0	0	20
Herrick,	1906	Mrs. A. Zorba,				3	9	12	0	2	10	12	0	0	0	0	0	0	100
Highmore,	1883	Mrs. Maude H. Latta,				14	30	44	10	0	1	1	0	5	1	6	0	0	75
Hosmer, St. Paul's, *Ger.*,	1895	Jacob Gutjahr,	Henry Baumann, *p. c.*	'92	'05	13	15	28	0	4	0	4	0	4	0	4	0	5	30
,, Hoffnungsfeld, ,,	1889	Gottlieb Berths, **Eureka,**	Henry Baumann, *p. c.*	'92	'05	7	7	14	0	4	0	4	0	0	4	4	0	1	14
,, Immanuel, ,,	1890	M. Pietz,	Henry Baumann, *p. c.*	'92	'05	16	17	33	0	4	0	4	1	0	2	3	0	8	35
,, St. Matthew's, ,,	1891	Adam Rieger,	Henry Baumann, *p. c.*	'92	'05	11	13	24	0	2	0	2	0	0	4	4	0	5	24
,, Süd Kassler, ,,	1905	Philip Kessler,	Henry Baumann, *p. c.*	'92	'05	5	5	10	0	0	0	0	0	0	2	2	0	2	6
Houghton,	1900	Walter M. Cronyn,	Robert E. Roberts, *p.*	'84	'06	11	11	22	3	1	1	2	0	0	0	0	0	0	25
Hudson,	1885	Mrs. H. H. Cable,	Charles A. Downs, *p.*	'00	'04	49	73	122	24	0	0	0	0	2	0	2	0	5	64

[a] Ventura, N. D. [b] Greenway. [c] Coldwater, N. D. [d] Longlake.

CHURCHES	SUNDAY SCHOOL		V.P.S.	BENEFICENCE									Home Exp.	SALARIES, VALUES, ETC.				
Place	Superintendent	Mem.	Mem.	Foreign Miss.	Ed'n	Ch. Bdg	Home Miss.	A.M. A.	S. S.	Min. Aid	Other	Total		Salary, etc.	Ch. Erec.	Value of Ch. Prop.	Inv. Funds	Amt. of Debt
Drakola,		0	0	$0	$0	$0	$0	$0	$0	$0	$0	$0	$0	$0		$0	$0	$0
Duncan,	Jas. W. Lawver,[a]	50	0	0	0	0	7	0	11	0	0	18	130	100		0	0	0
Elk Point,	Miss K. M. French,	75	30	116	19	11	64	17	11	4	25	267	1,180	p750	'89	3,600	0	0
Erwin,	A. E. Webb, **Lake Preston,**	70	0	31	0	3	33	0	10	0	5	82	830	p600	'88	3,000	0	0
Estelline,	Mrs. J. Spittell,	70	20	6	0	13	30	0	12	3	50	114	1,435	a1,000	1902	*5,000	0	0
Eureka, S.Paul's,	John Strobel,	35	0	0	10	10	6	2	5	3	0	36	142	a300	1904	3,000	0	0
,, Bethel No. 1,		0	0	5	5	2	0	2	2	2	0	18	53	50		0	0	0
,, Bethel No. 2,	Martin Grosz,	18	0	10	10	3	25	2	2	2	50	104	85	100	1904	*800	0	0
,, Blumenthal,		0	0	10	9	2	9	2	2	2	0	36	85	100		0	0	0
,, Friedens,	Ludwig Stueckli,[b]	15	0	5	10	2	31	2	2	2	5	59	152	100		0	0	0
,, Salems,	Chris. Grueneich,[c]	20	0	6	0	0	18	0	0	0	0	24	110	100		0	0	0
,, Zion's,		0	0	4	0	0	0	0	0	0	7	11	0	0		0	0	0
Fairfax,		0	0	0	0	0	3	2	0	0	0	5	450	a520		0	850	0
,, Hope,	Peter Miller,	75	0	6	10	5	60	0	3	12	10	106	340	p250	1903	3,300		50
,, Bethlehem,	Jacob Bentz,	60	0	5	10	5	30	0	3	0	12	65	300	250		*1,500	0	50
Faulkton,	Sidney Stone,	115	0	0	0	0	50	0	15	0	0	65	1,300	p1,900	'87	5,000	0	0
Fort Pierre,	G. E. Sumner,	140	0	81	120	16	91	45	40	8	146	547	800	†800	'90	4,000	0	0
Frankfort,	Mrs. D. M. Cotton, h	84	15	7	1	4	5	4	5	1	1	28	390	†400	'95	2,000	0	0
Freedom,		0	0	0	0	2	2	0	2	0	0	6	140	100	'93	*1,000	0	0
Gann Valley,	William J. Hughes,	20	0	14	0	0	12	0	0	0	0	26	215	†550	'92	1,500	0	400
Garretson,	Wm. Mair,	100	24	0	0	5	15	0	3	0	0	23	815	†700	'95	3,000	0	0
Geddes,	J. A. Foerste,	95	20	0	0	0	21	0	3	0	12	36	840	†900	1901	4,000	0	0
Gettysburg,	Miss Edna M. Beuster,	75	30	0	0	5	5	0	0	0	10	20	710	†600	'94	2,000	0	0
Glenview,	Rev. R. K. Chapman,	60	0	2	0	0	0	2	5	0	1	10	1,100	100	1907	1,000	0	0
Gothland,	Mrs. Lillian Jackson,	30	0	20	0	0	18	0	0	0	5	43	210	150	'91	*1,500	0	0
Grand River,	Rev. H. W. Wakutenami,	150	100	0	0	0	0	281	0	0	0	281	0		'92	2,500	0	0
Greenleaf,	Miss Junietta Watson,[d]	16	0	0	0	0	0	0	0	0	0	0	0	0	'89	*500	0	0
Gregory,	H. E. Hiatt,	0	0	0	0	0	0	0	0	0	10	10	200	a600		0	0	0
Henry,	Chas. E. Cosgrove,	70	15	0	0	5	0	0	0	0	13	18	2,200	†600	1906	5,500	0	200
Hermosa,																		
Hetland,	Leon Johnson [Union],	100	37	5	0	3	0	0	0	0	10	18	410	p350	'99	3,200	0	0
Herrick,	Dea. C. M. Rose,	60	0	0	0	0	0	0	0	0	0	0	100	0		0	0	0
Highmore,	H. C. Harris,	50	0	0	0	0	0	0	0	0	0	0	500	0	'89	4,000	0	0
Hosmer, S.Paul's	Christian Kirschmann,	40	0	13	0	0	11	0	0	0	6	30	80	p150	1900	1,000	0	0
,, Hoffnungsfeld		0	0	6	0	0	6	0	0	0	0	12	100	80		*1,000	0	0
,, Immanuel,	John Jopp,	60	0	15	0	0	14	0	4	0	0	33	200	180	'97	*900	0	0
,, St. Matthew's	Adam Rieger,	40	0	11	0	0	10	0	0	0	0	21	100	80	'90	*1,000	0	0
,, Süd Kassler,		0	0	5	0	0	4	0	0	0	0	9	75	60		0	0	0
Houghton,	Miss Lois Welty,	15	0	0	0	4	16	0	0	0	0	20	177	100	1902	*1,000	0	0
Hudson,	Frank Knight,	95	30	43	0	2	28	0	10	0	8	91	1,100	p600	'89	4,000	0	0

[a] Gann Valley. [b] Greenway. [c] Ashley, N. D. [d] Miller.

p, Free use of parsonage. a, Missionary aid to salary. † Both rent and aid. * No parsonage.

CHURCHES		CLERKS	MINISTERS			MEMBERS				ADMITTED			REMOVED				BAPT.		
City or Town	Org.	Name	Name	Ord.	C'd	Ma.	Fe.	To.	Ab.	C.	L.	To.	Di.	L.	Dc.	To.	Ad.	Inf.	Fam.
Huron,	1884	Mrs. Bayard E. Beach,	Frederick W. Long, *p.*	'96	'05	69	125	194	33	5	8	13	1	9	0	10	4	2	85
Ipswich,	1883	J. A. McEtahran,	[Harry Evans, *Lic.*]		'06	28	52	80	15	3	6	9	0	1	0	1	0	0	50
Iroquois,	1883	Fabian S. Stratton,	John Q. Dickensheets, *p.*	'94	'06	5	30	35	3	0	2	2	0	5	1	6	0	0	45
Java, Israels, *German*,[a]	1892	Andrew Delker,	Daniel G. Schurr, *p. c.*	'05	'05	11	13	24	0	1	0	1	0	2	2	4	0	5	14
,, Johannes, ,,	1896	John Hindsmith,	Daniel G. Schurr, *p. c.*	'05	'05	16	16	32	0	3	0	3	0	0	0	0	0	1	16
,, Johannesthal, ,,	1901	John Sackmann, **Bowdle**,	Daniel G. Schurr, *p. c.*	'05	'05	7	7	14	0	2	0	2	0	0	0	0	0	3	9
,, Andreas, ,,	1901	Gottlieb Schock,	Daniel G. Schurr, *p. c.*	'05	'05	6	6	12	0	0	0	0	0	0	0	0	0	4	10
,, Friedensthal, ,,	1903	Rudolph Weishaar, **Bowdle**,	Daniel G. Schurr, *p. c.*	'05	'05	6	5	11	2	0	0	0	0	0	0	0	0	2	8
Keystone,	1895	Mrs. Myra Poole,				2	14	16	9	0	0	0	0	0	0	0	0	0	100
Lake Henry, **Lake Preston**,	'85	Mrs. E. E. Moats,	Zwingle H. Smith, *p.*	'91	'06	10	15	25	14	0	0	0	0	0	0	0	0	0	25
Lake Preston,	1887	Miss Lizzie Werner,	Anton R. Larson, *p.*	'01	'06	14	20	34	4	3	9	12	0	1	1	2	0	2	40
Lane,	1903	Florence Knierien,	John E. Hughes, *p.*	'04	'05	9	11	20	0	1	6	7	0	0	2	2	0	0	30
Lead,	1878	Hubert W. Bartlett,	Hulah H. Loud, *p.*	'97	'04	37	66	103	27	2	10	12	1	1	0	2	2	16	110
Lebanon, **Gettysburg**,	1888	Mrs. Agnes Russell,	Avedis M. Asadoorian, *p.*	'98	'06	3	13	16	3	0	0	0	0	2	0	2	0	1	40
Leslie, **Cherry Creek**,	1905	Mrs. Rosa A. Robinson,	Thos. L. Riggs, *p.*	'72	'05	5	9	14	0	0	0	0	0	0	0	0	0	0	30
Lesterville,	1892	Thomas Sill,				4	5	9	0	0	0	0	0	0	0	0	0	0	5
Letcher,	1882	Mrs. Marion A. Pearce,	George L. W. Kilbon, *p. c.*	'05	'04	6	28	34	0	3	1	4	0	0	0	0	1	0	20
Leyden, **Springfield**,	1904	Miss Leona Hartman,				3	9	12	0	0	0	0	0	0	0	0	0	0	14
Little Moreau, **Oahe**,	1896	Rev. T. L. Riggs,				6	6	12	2	0	0	0	0	0	0	0	0	1	22
Logan, **Springs**,	1886	Mrs. Ursula Penrod,	Avedis M. Asadoorian, *p.*	'98	'06	13	16	29	6	0	0	0	0	0	0	0	0	0	25
Loomis, **Mitchell**,	1883	Evan D. Watkins,	Geo. L. W. Kilbon, *p.*	'05	'04	26	33	59	5	11	3	14	1	1	2	4	10	0	20
Lower Cheyenne River, **Oahe**	'04	Rev. T. L. Riggs,	[Stephen Yellowhawk, *Lay.*]		'06	7	7	14	1	1	0	1	0	0	0	0	1	0	16
Magrett,	1905																		
Mazeppa, **South Shore**,	1894	Dea. B. D. Southwick,	Allen U. Baer, *p.*	'00	'07	8	11	19	2	6	0	6	0	0	4	4	1	3	19
Meckling,	1884	Mrs. Lucy R. Brink,	Albert Amundsen, *p.*	'00	'05	12	13	25	5	2	0	2	0	1	0	1	1	4	20
Messiah, **Little Eagle**,	1899	Geo. White Bull,	Miss Mary Collins, *p.*	'99		26	28	54	0	3	5	8	1	0	0	1	1	3	100
Milbank,	1884	Wm. Brandvold,	Adam Murrman, *p.*	'95	'06	30	88	118	25	21	13	34	1	2	21	24	12	0	100
Mission Hill,	1887	Mrs. Chas. Kerr,	S. Abbie Chapin, *p.*	'06	'06	8	15	23	0	0	3	3	5	0	1	6	0	3	55
Mitchell,	1881	Mrs. R. E. Ruth,	A. Craig Bowdish, *p.*	'01	'04	46	103	149	18	8	29	37	2	10	4	16	5	2	144
Moreau River, **Oahe**,	1891	Rev. T. L. Riggs,	[John Bluecloud, *Lay.*]		'06	21	36	57	5	1	0	1	0	0	0	0	0	4	50
Murdo,	1906	Miss Carrie Bracket,	M. Howard May, *p.*	'97	'06	6	18	24	0	5	19	24	0	0	0	0	0	0	17
Myron, **Faulkton**,	1885	John M. McGrath,	John Whalley, *p.*	'71	'06	16	24	40	3	1	3	4	1	2	0	3	1	2	25
Oacoma,	1893	Wm. Williamson, jr.,	G. Stanley Pope, *p.*	'72	'06	12	18	30	7	2	9	11	0	0	4	4	0	0	50
Oahe,	1879	Rev. T. L. Riggs,	Thomas L. Riggs, *p.*	'72	'72	5	14	19	6	0	1	1	0	2	0	2	0	0	12
Osceola,	1888	Dea. A. Houghton,	John Q. Dickensheets, *p.*	'94	'06	5	14	19	0	4	5	9	0	0	0	0	0	4	5
Parkston, Salem, *German*,	1892	Jacob Baumann,	Jacob F. Grove, *p.*	'75	'04	20	29	49	0	0	6	6	1	0	1	2	0	6	22
,, Friedensfeld, ,,	1891	Gottfried Leischner,	Jacob F. Grove, *p.*	'75	'04	18	14	32	0	6	1	7	2	4	0	6	0	1	12
,, Hoffnungsberg, ,,	1884	Philipp Freier,[b]	Jacob F. Grove, *p.*	'75	'04	21	20	41	0	10	0	10	1	2	0	3	0	7	15
,, Zion's, ,,	1886	Daniel Tiede,	Jacob F. Grove, *p.*	'75	'04	14	27	41	0	0	0	0	0	0	0	0	0	4	12
Perkins, **Springfield**,	1900	Miss Margaret Williams,	Eugene C. Ford, *p.*	'04	'06	13	19	32	3	2	0	2	0	7	2	9	0	1	20

[a] Sutley.

[b] Delmont.

CHURCHES	SUNDAY SCHOOL		V.P.S.	BENEFICENCE									Home Exp.	SALARIES, VALUES, ETC.				
Place	Superintendent	Mem.	Mem.	Foreign Miss.	Ed'n	Ch. Bdg	Home Miss.	A.M. A.	S. S.	Min. Aid	Other	Total		Salary, etc.	Ch. Erec.	Value of Ch. Prop.	Inv. Funds	Amt. of Debt
Huron,	John R. Dramsdahl,	165	28	$66	$290	$10	$88	$75	$4	$14	$236	$783	$2,315	p$1200	'85	$13,000	$0	$0
Ipswich,	Geo. W. Reese,	100	15	0	0	5	4	0	0	0	20	29	1,000	†560	'83	5,000	0	600
Iroquois,	Miss Nana E. Harris,	85	30	10	0	4	115	0	27	0	34	190	473	†600	'84	5,000	0	0
Java, Israels,	Andreas Holff,	20	0	14	0	15	15	0	0	0	117	161	145	p550		3,500	0	0
,, Johannes,	Carl Schepp,	20	0	8	0	10	19	0	0	0	4	41	200	0		0	0	0
,, Johannesthal,		0	0	3	0	0	5	0	0	0	3	11	88	0		0	0	0
,, Andreas,		0	0	0	0	0	11	0	5	0	7	23	71	0		0	0	0
,, Friedensthal,	Chris Gross,	0	0	0	0	0	0	0	0	0	42	42	80	0		0	0	0
Keystone,	Mrs. A. I. Osmun,	40	0	0	0	0	0	0	0	0	0	0	30		'96	5,000	0	0
Lake Henry,	David Patterson,	30	12	2	0	0	2	0	0	0	0	4	140	125	'85	2,000	0	0
Lake Preston,	A. C. Lindner,	115	50	22	7	2	38	2	5	2	13	91	700	†650	'88	5,000	0	0
Lane,	Miss Olive Wood,	40	25	0	0	2	5	5	0	2	0	14	300	200	1905	*1,500	0	0
Lead,	George B. Thompson, h	125	20	10	3	4	17	3	6	2	40	85	2,132	p1,100	'92	12,000	0	0
Lebanon,	Mrs. Anna Jackson,	40	0	4	0	5	8	0	0	0	0	17	550	†600	'88	2,000	0	0
Leslie,	L. R. Mumma,	50	0	0	0	0	0	0	0	0	0	0	70	30		0	0	0
Lesterville,	Harriett Beadlestone,	30	0	0	0	0	0	0	0	0	0	0	100	0	'93	*2,500	0	0
Letcher,	Mrs. Abbie Hudson,	27	11	17	5	10	10	5	5	5	15	72	400	a350	1902	3,800	0	100
Leyden,	Mrs. Lizzie Hartman,		0	0	0	0	0	0	0	0	0	0	100	0		0	0	0
Little Moreau,		25	0	1	1	0	1	6	0	0	10	19	40	†120		200	0	0
Logan,	N. A. Nelson,	40	0	0	0	0	0	0	0	0	0	0	200	150		0	0	0
Loomis,	John L. Brown,	80	0	69	10	20	53	10	6	10	32	210	400	300	1903	*2,000	0	0
L. Cheyenne R.,	Stephen Yellowhawk,[a]	25	0	13	0	0	1	0	1	0	6	21	36	†108	'96	1,200	0	0
Magrett,																0	0	0
Mazeppa,	Byron D. Southwick,	110	0	0	0	0	0	0	5	0	8	13	165			0	0	0
Meckling,	Robert B. Arthur,	30	0	0	0	10	9	0	4	0	4	27	388	a325	'86	2,000	0	0
Messiah,	Leo Kutepi,	50	75	0	0	0	0	134	0	0	0	134	0	0		0	0	0
Milbank,	F. W. Stahler,	140	20	30	200	0	66	17	9	3	34	359	2,100	p1,000	'85	20,000	0	0
Mission Hill,	Mrs. James DeVoe,	46	0	26	0	4	35	0	7	0	65	137	650	†600	'88	2,800	0	0
Mitchell,	Prof. F. H. Hoff,	240	21	103	137	16	100	28	22	9	39	454	1,900	p1,000	'82	7,000	750	0
Moreau River,	John Bluecloud,[b]	75	0	5	1	1	1	63	0	0	10	81	53	†240	'95	1,800	0	0
Murdo,	L. S. Stratton,	18	0	0	0	0	0	0	0	0	0	0	20	a600		0	0	0
Myron,	C. E. Chapman,	50	18	14	15	5	4	3	14	0	5	60	350	†240	'85	2,000	0	0
Oacoma,	Wm. Williamson, jr.,	30	20	19	7	6	0	0	0	2	12	46	624	†600	'93	2,000	0	800
Oahe,	Mrs. T. L. Riggs,	35	0	3	6	1	1	9	0	0	4	24	8	a1,000	'78	*1,000	0	0
Osceola,	Mrs. Geo. Prince,	33	0	0	0	0	12	0	0	0	0	12	125	100	'89	*2,000	0	0
Parkston, Salem,	Edward Strobel,	55	15	8	145	9	20	0	0	7	25	214	400	p300	1901	6,500	0	0
,, Friedensfeld,	David Hasz,	25	20	5	15	4	15	0	0	5	20	64	425	130	1903	*1,800	0	0
,, Hoffnungsb'g,	Gustav Leischner,	35	0	5	20	5	14	0	0	5	20	69	280	180	'90	*1,300	0	0
,, Zion's,	Alfred Hoffmann,	30	18	5	20	5	15	0	0	6	23	74	275	180	'88	*1,400	0	0
Perkins,	Frank Tupper,	60	0	0	0	3	0	0	3	0	4	10	200		1900	*1,000	0	0

[a] Lindsay. [b] White Horse. p, Free use of parsonage. a, Missionary aid to salary. † Both rent and aid. * No parsonage.

CHURCHES		CLERKS	MINISTERS			MEMBERS				ADMITTED			REMOVED				BAPT.		
City or Town	Org.	Name	Name	Ord.	C'd	Ma.	Fe.	To.	Ab.	C.	L.	To.	Di.	L.	Dc.	To.	Ad.	Inf.	Fam.
Pierre,	1880	Miss Sadie E. Robinson,	John Askin, *p.*	'84	'04	40	84	124	10	18	8	26	1	10	2	13	5	0	125
Pioneer, **Beresford,**	1893	Mrs. Ella M. Skinner,	Henry W. Jamison, *p. c.*	'94	'94	21	26	47	6	0	0	0	0	5	2	7	0	2	20
Pitrodie,	1889		Albert C. Miller, *p.*	'92	'06														
Plankinton,	1881																		
Plainview, **Clear Lake,**	1906	Mrs. Mary Weisel,	Geo. A. McKinley, *p.*	'99	'06	10	10	20	0	12	8	20	0	0	0	0	2	1	6
Pleasant Valley **Ames,**	1894	A. C. Gilbert,	Arthur Davies, *p.*	'78	'06	13	19	32	4	1	0	1	0	0	0	0	0	1	17
Rapid City,	1878	C. B. Taylor,	Stephen G. Butcher, *p.*	'00	'03	63	125	188	14	9	7	16	3	1	0	4	3	6	130
Redfield,	1880	Chas. G. Bickford,	Sam'l J. Beach, *p.*	'75	'05	59	117	176	46	6	16	22	3	10	0	13	2	0	125
Redstone, **Carthage,**	1895	Mrs Clara Boles,	Richard K. Chapman, *p.*	'89	'06	12	13	25	1	0	0	0	1	10	2	13	0	0	19
Ree Heights,	1883	Mrs. Kate Gardiner,	[David M. James, *Lic.*]		'06	13	17	30	6	0	0	0	0	0	0	0	0	0	30
Reliance,	1906	Miss Louise Nelson,	G. Stanley Pope, *p.*	'72	'06	10	9	19	0	6	13	19	0	0	0	0	0	0	10
Revillo,	1886	Mrs. C. A. Dillman,	Hubert G. Adams, *p.*	'96	'05	13	28	41	3	16	7	23	0	1	0	1	8	8	50
Rosebud, **Oahe,**	1890	Rev. T. L. Riggs,	Elias Gilbert, *p.*	'94	'92	53	53	106	15	15	0	15	3	0	0	3	1	6	200
Rosette Park,	1888	Miss Lily Rebrud,	[Harry Evans, *Lic.*]		'06	12	16	28	6	0	0	0	0	3	0	3	0	1	14
Running Water,	1886	Mrs. Joseph Leach,				2	2	4	0	0	0	0	0	0	0	0	0	0	5
Scotland, 1st, *German,*	1884	Geo. Schmidt,	Albert Herforth, *p.*	'02	'06	13	12	25	0	0	0	0	1	0	7	8	0	2	16
„ Hoffnungsthal, „	1884	Friedrich Magstadt,[a]	Albert Herforth, *p.*	'02	'06	11	11	22	0	0	0	0	0	0	5	5	0	2	11
„ Neuberg, „	1884	Friedrich Schneider,[b]	Albert Herforth, *p.*	'02	'06	10	11	21	0	0	0	0	0	0	0	0	0	2	15
„ Petersburg, „	1884	Peter Orth,[c]	Albert Herforth, *p.*	'02	'06	20	19	39	0	0	0	0	0	0	0	0	0	5	20
„ Seimenthal, „	1884	Jacob Redman, **Tripp,**	Albert Herforth, *p.*	'02	'06	8	10	18	0	0	0	0	0	0	0	0	0	2	7
Selby, Petrus, „	1896	Jacob Steiger, **Glenham,**	Conrad Wagner, *p.*	'06	'06	3	3	6	4	2	0	2	0	0	4	4	1	2	5
„ Glücksthal, „	1901	John Eichelberg, **Bangor,**	Conrad Wagner, *p.*	'06	'06	8	8	16	0	0	0	0	0	0	0	0	0	1	10
„ Pilger, „	1901	Gottlieb Huber, **Bangor,**	Conrad Wagner, *p.*	'06	'06	10	10	20	0	6	0	6	0	0	0	0	0	3	12
„ Jesus, „	1902	Karl Bryher, **Herried,**	Conrad Wagner, *p.*	'06	'06	10	10	20	0	10	0	10	0	0	0	0	0	8	13
Sioux Falls,	1872	Rev. Lucius Kingsbury,	Frank Fox, *p.*	'91	'05	93	190	283	40	26	25	51	1	7	0	8	19	6	250
„ *German,*	1890	John Freese,	Frederick Gafert, *p.*	'80	'05	14	22	36	1	10	0	10	0	0	4	4	0	6	40
South Shore,	1892	R. J. Sweet,	Allen U. Baer, *p.*	'00	'06	20	32	52	6	9	8	17	0	8	0	8	0	2	30
Spearfish,	1882	Mrs. E. M. Wilcox,	Sam'l R. McCarthy, *p.*	'06	'06	17	61	78	14	2	7	9	2	6	0	8	2	0	175
Springfield,	1871	Prof. C. K. Buckle,	Eugene C. Ford, *p.*	'04	'06	23	66	89	12	0	2	2	0	5	0	5	0	1	65
Sunbeam, **St. Lawrence,**	1904	C. L. Ferree,	[Guy P. Squires, *Lic.*]		'02	7	14	21	0	7	1	8	0	0	0	0	0	0	25
Templeton,	1901	E. M. Barker,				8	16	24	5	0	6	6	1	2	0	3	0	1	40
Troy,	1895	Thomas J. Mara,	Allen U. Baer, *p.*	'00	'06	8	7	15	8	0	0	0	0	0	0	0	0	0	12
Turton,	1889	Ira O. Ewing,	Edgar P. Swartout, *p.*	'99	'06	21	24	45	3	1	2	3	0	10	5	15	0	0	40
Tyndall,	1895	Hayes K. Stillwell,	Horace S. Wiley, *p.*	'01	'06	33	35	68	0	3	3	6	0	2	0	2	0	1	40
„ *German,*	1891	Jacob Krausz,	John Sattler, *p. c.*	'87	'99	19	19	38	0	0	0	0	0	0	0	0	0	0	25
„ Wolf's Creek, *Ger.,*	1888	John Descombaz, **Clayton**	John Sattler, *p. c.*	'87	'99	13	14	27	0	2	0	2	0	0	0	0	0	6	15
„ Worms, „	1896	Henry Gimbel, **Lesterville**	John Sattler, *p. c.*	'87	'99	14	16	30	0	2	0	2	0	0	0	0	0	5	12
„ Zoar, „	1897	Theodore Kind, **Wagner,**	John Sattler, *p. c.*	'87	'99	9	9	18	0	0	0	0	0	0	0	0	0	4	10
Valley Springs,	1878	Mrs. Grace S. Derome,	Jules A. Derome, *p.*	'89	'03	23	34	57	8	13	0	13	0	1	0	1	2	3	50
Vermilion,	1870	Andrew Pickett,	Thomas J. Brown, *p.*	'84	'05	98	176	274	40	6	15	21	3	10	39	52	0	2	100

[a] Tripp. [b] Tyndall. [c] Lesterville.

CHURCHES	SUNDAY SCHOOL		Y.P.S.	BENEFICENCE									Home Exp.	SALARIES, VALUES, ETC.				
Place	Superintendent	Mem.	Mem.	Foreign Miss.	Ed'n	Ch. Bdg	Home Miss.	A.M. A.	S. S.	Min. Aid	Other	Total		Salary, etc.	Ch. Erec.	Value of Ch. Prop.	Inv. Funds	Amt. of Debt
Pierre,	J. E. Mallory,	110	50	$26	$50	$15	$50	$6	$25	$20	$25	$217	$1,667	p$1200	'83	*$6,000	$0	$0
Pioneer,	Mrs. Ella M. Skinner,	60	0	0	0	2	10	3	5	1	5	26	375	250	'93		0	0
Pitrodie,																		
Plankinton,																		
Plainview,	Mrs. Mary Weisel,	25	0	0	0	0	5	0	0	0	0	5	104	200		0	0	0
Pleasant Valley,	O. W. Dearborn, **Duncan**,	45	0	0	0	0	0	0	0	5	0	5	250	a200	'93	1,000	0	0
Rapid City,	S. G. Butcher,	155	25	125	70	27	65	36	25	3	130	481	1,950	p1,200	'83	10,000	400	0
Redfield,	F. L. Ransom,	220	73	114	1536	50	66	29	2	0	110	1,907	1,660	p1,000	'81	4,000	800	0
Redstone,	John Brace,	25	0	7	0	0	0	0	0	0	0	7	150	125	1901	*1,000	0	0
Ree Heights,	Mrs. Francis Berry,	65	0	60	7	8	31	24	13	0	26	169	390	†400	'85	*1,500	0	0
Reliance,	Mrs. R. Jones,	0	0	0	0	0	0	0	0	0	0	0	20	0		0	0	0
Revillo,	S. J. Dillman,	55	25	23	26	3	38	3	14	0	8	115	800	†400	'87	2,300	0	0
Rosebud,	Frank Herman,	0	0	0	0	1	0	41	0	0	2	44	5	†600	1902	2,200	0	0
Rosette Park,	Mrs. L. L. Caborn,	40	0	0	0	0	5	0	0	0	0	5	135	120	'88	*800	0	0
Running Water,		0	0	0	0	0	0	0	0	0	0	0	0	0		0	0	0
Scotland, 1st,		0	0	15	0	3	7	3	0	3	0	31	182	p120	'85	2,500	0	0
,, Hoffnungsthal	Ferdinand Brosz,	21	0	13	0	2	6	3	0	3	0	27	178	106	'92	*900	0	0
,, Neuberg,	Heinrich Kiehlbauch,[a]	35	0	12	0	2	6	3	0	3	0	26	165	100	'87	1,100	0	0
,, Petersburg,	Jacob Magstadt,[b]	35	0	25	0	6	16	8	0	8	0	63	340	188	'87	*2,200	0	0
,, Seimenthal,	Gottfried Schlechter,	15	0	10	0	2	5	3	0	3	0	23	180	86	'90	*1,200	0	0
Selby, Petrus,	Ferd. Steicher, **Glenham**,	13	0	0	0	0	4	0	0	0	0	4	84					
,, Glücksthal,	John Schenzenbach,[c]	27		0	14	0	23	0	0	0	0	37	407					
,, Pilger,	Jacob Heidle, **Haven**,	14	0	0	0	0	10	0	0	0	0	10	260					
,, Jesus,	Jacob Fuhrer, **Herried**,	12	0	0	0	0	6	0	0	0	0	6	900		1906	800	0	0
Sioux Falls,	Dr. Edwin L. Perkins,	280	40	120	10	198	48	35	41	6	124	582	9,700	p1,800	'79	15,000	0	860
,, *Ger.*,	J. M. Freese,	40	18	20	15	7	34	10	2	2	0	90	425	†550	'88	4,000	0	0
South Shore,	R. J. Sweet,	110	40	5	2	5	15	2	2	2	78	111	875	†475	'92	3,500	0	0
Spearfish,	L. P. McCain,	175	40	36	5	2	40	6	1	0	0	90	1,530	†900	'83	7,000	0	0
Springfield,	Fred Dawes,	100	47	12	20	3	30	0	13	0	10	88	945		'81	4,500	0	75
Sunbeam,	Harriet Payne,	28	0	0	1	0	5	0	0	0	0	6	300	p200	1905	1,800	0	0
Templeton,	Jesse Gattin,	50	0	20	0	0	0	0	0	1	30	51		215	1903	*1,700	0	0
Troy,	Thomas J. Mara,	35	0	0	0	0	0	0	0	0	0	0	175	120	1900	*700	0	0
Turton,	N. D. Wales,	60	0	0	0	0	11	0	0	11	0	22	600	†600	1902	2,800	0	0
Tyndall,	A. L. Fish,	85	30	8	0	5	10	5	6	5	0	39	600	p450	'97	5,000	0	800
,, *German*,	Joseph Kiehlbauch,	60	0	25	10	68	10	5	5	20	11	154	350	p200	'91	5,000	0	0
,, Wolf's Creek,	Chas. Juhnke, **Menno**,	30	0	26	0	0	0	0	0	0	0	26	337	150	'88	*1,000	0	0
,, Worms,	A. Gall, **Lesterville**,	25	0	32	0	0	0	0	0	0	0	32	155	150	'79	*1,200	0	0
,, Zoar,	Fred. Linderman, **Delmont**,	25	0	6	0	0	0	0	0	0	0	6	130	100	'84	*2,500	0	0
Valley Springs,	L. S. Hetland,	130	62	18	74	7	18	5	8	4	35	169	975	†650	'83	2,800	0	0
Vermilion,	Chas. H. Barratt,	130	25	100	0	11	79	26	12	0	8	236	2,960	p1,500	'89	9,000	0	0

[a] Tyndall. [b] Lesterville. [c] Bangor.

p, Free use of parsonage. a, Missionary aid to salary. † Both rent and aid. * No parsonage.

CHURCHES		CLERKS	MINISTERS			MEMBERS				ADMITTED			REMOVED				BAPT.		
City or Town	Org.	Name	Name	Ord.	C'd	Ma.	Fe.	To.	Ab.	C.	L.	To.	Di.	L.	Dc.	To.	Ad.	Inf.	Fam.
Virgin Creek, **Oahe,**	1897	Rev. T. L. Riggs,	[Eli Spotted Bear, *Lay.*]		'05	15	18	33	4	1	0	1	0	0	0	0	0	1	30
Virginia,	1904	Mrs. Viva Finnie,	Charles A. Downs, *p.*	'00	'04	7	17	24	3	0	0	0	0	0	0	0	0	2	25
Wagner,	1901	J. B. Reich,	Edward L. Smith, *p.*	'05	'06	4	9	13	2	0	2	2	0	0	8	8	0	2	15
Wakonda, **Irene,**	1884	Mrs. Abbie L. Moore,	Chas. D. Gearhart, *p.*	'90	'06	23	38	61	6	8	2	10	1	2	3	6	0	5	60
Watertown,	1879	C. M. Cannon,	John P. Clyde, *p.*	'99	'05	67	125	192	31	43	13	56	1	9	0	10	26	12	120
Waubay,	1894	Mrs. F. E. Palmer,	Eugene B. Trefethren, *p.c.*	'00	'06	12	27	39	10	10	1	11	0	0	0	0	9	0	100
Webster,	1881	Mrs. Vevie Jones,	Michael A. Martin, *p.*	'06	'06	27	59	86	10	2	3	5	2	3	1	6	0	2	37
Wessington Springs,	1886	C. M. Clark,	John E. Hughes, *p.*	'04	'05	37	44	81	3	33	7	40	2	7	2	11	7	8	60
Wheaton, **Burdette,**	1904	Jesse Hinckley,	[Guy P. Squires, *Lic.*]		'04	16	30	46	3	19	0	19	1	0	0	1	6	0	20
Willow Lake,	1884	Mrs. M. Jacobshagen,	Albert C. Miller, *p.*	'92	'06	22	46	68	12	2	6	8	0	7	1	8	0	1	60
Winfred,	1884	Edward S. Dobson,	[Miss Maude Bailey, *Lic.*]		'05	25	56	81	14	2	16	18	1	1	1	3	0	4	50
Worthing,	1895	Robert S. Gerber,	Thomas Thompson, *p.*	'94	'05	6	22	28	3	1	2	3	1	0	0	1	0	2	40
Yankton,	1868	Lucius L. Tyler,	Frank V. Stevens, *p. c.*	'88	'06	138	277	415	55	16	12	28	1	17	0	18	7	3	250

NAME OF STATE ORGANIZATION: GENERAL ASSOCIATION OF CONGREGATIONAL CHURCHES OF SOUTH DAKOTA.

NAMES OF CHURCHES ADDED: Brantford; Carlock, St. John's, *Ger.;* Eureka, Zion's, *Ger.;* Gregory; Herrick; Murdo; Plainview; Reliance.

NAME OF CHURCH CHANGED: La Prairie to Brentford.

NAMES OF CHURCHES DROPPED: Hot Springs; Howard; Iona.

CHURCHES: *Supplied by,* — Pastors by council, 19; pastors otherwise, 118; licentiates, 9; supplies, 6; vacant, 17. Total, 169.

MINISTERS: Pastors by council, 7; pastors otherwise, 72; Total, 79. Without charge, 57. Total number of ministers, 136.

MEMBERSHIP: No. of males, 3,075; No. of females, 5,180. Total, 8,255. Absent, 1,002. *Additions,* — on confession, 641; by letter, 485. Total, 1,126. *Removals,* — death, 69; dismission, 321; revision, 240. Total, 630.

BAPTISMS: Adults, 209; infants, 306.

FAMILIES: 7,223.

CHURCHES	SUNDAY SCHOOL		Y.P.S.	BENEFICENCE									Home Exp.	SALARIES, VALUES, ETC.				
Place	Superintendent	Mem.	Mem.	Foreign Miss.	Ed'n	Ch. Bdg	Home Miss.	A.M.A.	S.S.	Min. Aid	Other	Total		Salary, etc.	Ch. Erec.	Value of Ch. Prop.	Inv. Funds	Amt. of Debt
Virgin Creek,	Eli Spotted Bear,[a]	45	0	$3	$1	$1	$1	$113	$0	$0	$0	$119	$106	†$288	'99	$1,000	$0	$0
Virginia,	Fred McVay, **Hudson,**	40	0	7	0	3	0	0	4	0	3	17	300	200	1904	*1,300	0	0
Wagner,	Mrs. Minnie L. Grimes,	20	0	0	0	0	22	0	0	0	0	22	425	a400	1900	*2,000	0	0
Wakonda,	Maurice J. Chaney,	70	0	76	10	0	56	0	18	50	51	261	817	p800	'86	5,500	0	0
Watertown,	John P. Clyde,	200	85	40	5	7	128	6	10	10	10	206	2,000	p1,200	'81	8,000	0	175
Waubay,	Prof. N. A. Frost,	100	0	0	0	4	14	4	3	2	20	47	805	a650	'97	*2,300	0	0
Webster,	Mrs. L. L. Blanks,	100	35	5	0	60	10	0	0	0	5	80	1,000	†800	'82	5,000	0	0
Wessington Sp's,	C. M. Clark,	70	28	3	0	10	62	0	2	0	5	82	720	†650	'98	6,000	0	0
Wheaton,	Mrs. P. S. Kellar,[b]	0	0	0	0	0	14	0	0	0	0	14	700	p250	1903	2,300	0	0
Willow Lake,	Mrs. George Eggleston,	60	50	22	0	6	30	0	7	0	5	70	670	†450	1905	5,500	0	0
Winfred,	W. G. Williams,	80	35	0	0	6	5	0	4	0	24	39	700	p600	'90	3,000	0	0
Worthing,	Robert Gerber,	30	0	4	0	5	19	0	5	0	4	37	460	†500	1900	2,800	0	500
Yankton,	Prof. Geo. H. Scott,	300	35	169	47	25	128	27	24	8	75	503	3,700	p1,500	1904	35,000	0	4,100

[a] Cheyenne Agency. [b] Helmick.

p, Free use of parsonage. a, Missionary aid to salary. † Both rent and aid. * No parsonage.

SUNDAY SCHOOLS: Members, 9,825.

YOUNG PEOPLE'S SOCIETIES: Societies, 54; members, 2,062.

CONTRIBUTIONS: No. of churches contributing, 146. Foreign Missions, $2,516; Education, $3,305; Church Building, $1,192; Home Missions, $2,812; American Missionary Association, $1,470; Sunday Schools, $640; Ministerial Aid, $290; Other, $2,340. Total, $14,565.

HOME EXPENSES: No. of churches reporting, 155; amount, $98,898.

INCREASE: Churches, 5; Members, 496; Sunday School members, 9; Benevolence, $4,380; Value of Property, $35,135; Amount of Debt, $7,635.

DECREASE: Home Expense, $4,461.

LEGACY: Sioux Falls, $5,000.

For Fifth-Year Statistics see General Summaries.

TENNESSEE.

Association of Congregational Churches of: Organized Oct. 25, 1871. Officers: E. G. Harris, Louisville Ky., moderator; Rev. Jos. E. Smith, Chattanooga, statistical secretary and treasurer. Session of 1907: Nashville, April 24–28.

Churches		Clerks	Ministers			Members				Admitted			Removed				Bapt.		
City or Town	Org.	Name	Name	Ord.	C'd	Ma.	Fe.	To.	Ab.	C.	L.	To.	Di.	L.	Dc.	To.	Ad.	Inf.	Fam.
Bonair,	1891	J. E. Estep,				11	27	38	4	4	2	6	1	0	0	1	0	0	10
Cedar Creek,	1894																		
Chattanooga, 1st,	1867	Wm. H. Singleton,	Joseph E. Smith, *p.*	'76	'79	78	167	245	77	25	1	26	4	2	0	6	10	2	70
Crossville,	1887																		
Cumberland Gap,	1891	Millard F. Overton,				9	16	25	8	0	0	0	0	0	0	0	0	0	0
Deer Lodge, 1st,	1887																		
East Lake,	1893	Wm. H. Stokes,	Thos. S. McCallie, *p.*	'96	'96	45	63	108	8	10	14	24	4	0	0	4	2	0	100
Elgin, Union,	1901																		
Glenmary,	1891																		
Goodlettsville,	1886																		
Grand View,	1885	Miss Mary L. Jewett,	Arthur V. Woodworth, *p.*	'01	'05	39	41	80	30	16	8	24	0	1	0	1	11	0	35
Harriman,	1890	J. A. Manaley,				4	7	11	0	0	0	0	0	0	0	0	0	0	4
,, Rankin's Chapel,	1900	C. C. Todd,	[John F. Davis, *Lic.*]			5	12	17	2	3	0	3						1	21
Heatherly Chapel,	1895	John Mott Wilson,	Abner D. Rutherford, *p.*	'65	'06	11	17	28	10	3	1	4	1	0	0	1	27	0	40
Helenwood,	1885																		
Jellico, 1st,	1885	F. M. Olds,				6	8	14	3	0	0	0	1	0	0	1	0	0	20
Jonesboro, Union,	1885	Miss Eugenia Grimes,	Paul L. La Cour, *p.*	'94	'00	20	30	50	6	0	0	0	1	0	5	6	0	1	12
Knoxville, 2d,	1883	Mrs. Annie Lee,	Robert J. McCann, *p.*	'97	'02	19	36	55	10	6	0	6	1	0	0	1	6	0	25
,, Pilgrim,	1886	Wm. Williams,	John H. Frazee, *p.*	'60	'87	44	74	118	23	6	6	12	2	2	0	4	0	2	50
Lafollette, College Hill,	1888	Lewis Siler,	H. M. L. Racer, *p.*	'06	'06	7	19	26	3	1	0	1	0	2	0	2	0	0	16
,, 1st,	1900					13	15	28	4	6	0	6	0	5	0	5	0	0	10
Lantana,	1896		Horace E. Partridge, *p.*	'92	'95	3	4	7	0	0	0	0	0	0	0	0	0	0	6
Lick Creek,	1891																		
Memphis, Strangers,	1866	Miss Nellie C. Bigelow,	Nicholas M. Long, *p.*	'75	'81	78	136	214	58	5	5	10	2	3	0	5	1	6	100
,, 2d,	1868	D. C. Williams,	Frank W. Sims, *p.*	'91	'99	64	125	189	22	0	1	1	2	2	1	5	0	1	88
Mill Creek,	1893	J. M. Kitcherside,	Mark N. Sumner, *p.*	'92		12	10	22	9	0	2	2	0	0	4	4	0	0	9
Mont Eagle,	1895	Miss Gertrude Sanders,				12	7	19	6	0	0	0	0	0	0	0	0	0	30
Mossy Grove, **Whetstone,**	1894	Miss Dora Langley,	Mark N. Sumner, *p.*	'92		6	12	18	5	0	0	0	0	0	0	0	0	0	12
Mt. Earley,	1896																		
Nashville, Union,	1868	Mrs. C. W. Morrow,	Cornelius W. Morrow, *p.*	'85	'02	141	118	259	100	16	25	41	0	2	0	2	7	0	10
,, Howard,	1876																		
Oakdale, 1st,	1897	Martha J. Goans,	[John F. Davis, *Lic.*]			3	12	15	8	0	0	0	0	0	0	0	0	0	40
Piney, United, **Oakdale,**	1901	T. M. Taylor,	[John F. Davis, *Lic.*]			6	10	16	3	0	0	0	0	0	0	0	0	0	20
Pine Mountain,	1887	J. F. Campbell,				6	10	16	0	0	2	2	2	1	0	3	0	0	20
Pleasant Hill,	1885	Miss Emma L. Dodge,	J. K. Higgenbotham, *p.*	'00	'06	20	40	60	30	1	5	6	2	1	0	3	1	0	30

CHURCHES	SUNDAY SCHOOL			BENEFICENCE										SALARIES, VALUES, ETC.				
Place	Superintendent	Members	Young People's Societies. Mem.	Foreign Missions	Education	Church Bldg.	Home Missions	Am. Miss. Association	Cong. S. S. and Pub. Soc.	Minister'l Aid	Other Charities	Total	Home Expenditure	Salary, etc.	Date Erection of Church	Value Church Property	Investment Funds	Amt. of Debt
Bonair,	J. E. Estep,	87	0	$0	$0	$0	$0	$0	$3	$0	$0	$3	$15	$600		$	$	$
Cedar Creek,																		
Chattanooga,	Miss E. C. Lapsley,	97	37	0	0	6	0	30	11	0	14	61	3,559	720	1905	38,000	0	1,200
Crossville,																		
Cumberland Gap,	Willard F. Overton,	40	0	0	0	0	0	0	0	0	0	0	0	0		0	0	0
Deer Lodge,																		
East Lake,	D. C. Wilery,	175	30	38	0	0	40	0	0	0	50	128	703	1,100	'90	2,500	0	0
Elgin,																		
Glenmary,																		
Goodlettsville,																		
Grand View,	Dea. W. F. Taylor,	280	87	10	0	0	0	12	9	0	48	79	90	0		0	0	0
Harriman,																		
,, Rankin's Ch.,	A. J. Camp,	40												812		300		16
Heatherly Ch.,	James Heatherly,	60	0	0	0	0	0	0	0	0	0	0	30	0	'97	375	0	0
Helenwood,																		
Jellico,	Elizabeth Mendenhall,	15	0	0	0	0	0	0	0	0	0	0	0			0	0	0
Jonesboro,	Miss Celia B. Lattamore,	30	25	0	0	0	0	6	1	0	0	7	26	120		0	0	0
Knoxville, 2d,	Mrs. Mattie Miller,	10	60	0	0	0	0	7	4	0	5	16	0	240	'83	1,500	0	0
,, Pilgrim,	Charles E. Ferris,	42	0	0	0	0	58	0	0	0	0	58	1,500	1,000	1906	15,000	0	8,000
Lafollette, C. H.,	Miss Mary Hayes,	46	40	0	0	0	0	0	0	0	0	0	22	700				
,, 1st,	Dea. T. E. B. Siler,	40	18	4	4	0	2	2	0	0	7	19	175		1900	3,000	0	
Lantana,	Mrs. B. Driver,	30	0	0	0	0	0	0	0	0	0	0	10	700		0	0	0
Lick Creek,																		
Memphis, Stran.,	J. B. Emery,	115	16	69	0	21	83	0	0	0	1,378	1,551	4,575	1,875	'93	40,000	0	0
,, 2d,	Bert M. Roddy,	95	0	5	0	0	0	10	0	0	38	53	1,460	720		10,000	0	0
Mill Creek,	Wm. Kitcherside,	30	0	0	0	0	0	0	0	0	0	0	12	480		500	0	0
Mont Eagle,	Mrs. M. J. Smith,	55	0															
Mossy Grove,	Miss Dora Langley,	35	0										11					
Mt. Early,																		
Nashville, Un.,	Prof. John W. Work,	265	185	27	10	10	59	100	10	10	116	342	184		'92			
,, Howard,																		
Oakdale,	B. F. Stevenson,	95	0										815					
Piney,	Anna Goldburg,	43	0										10	400				
Pine Mountain,	J. F. Campbell,	60	0										5					
Pleasant Hill,	Rev. J. K. Higginbotham,	240	65	20	0	0	5	16	2	2	17	62	92	50				

CHURCHES		CLERKS	MINISTERS			MEMBERS				ADMITTED			REMOVED				BAPT.		
City or Town	Org.	Name	Name	Ord.	C'd	Ma.	Fe.	To.	Ab.	C.	L.	To.	Di.	L.	Dc.	To.	Ad.	Inf.	Fam.
Pleasant View, **Lancing,**	1894		G. W. Egerton, *p.*	'99	'06	23	16	39	9	0	0	0	2	5	7	14	0	0	12
Pomona,	1885	Mrs. H. R. Partridge,	Horace E. Partridge, *p.*	'92	'91	8	25	33		1	1	2	0	0	0	0	0	0	25
Robbins,	1885	Miss Delphia Penberton,	George W. Egerton, *p.*	'99	'06	7	19	26	0	2	0	2	0	4	0	4	0	8	25
Rock House, **Bonair,**	1893	Thomas Frazier,				1	8	9	4	0									30
Soddy,	1873																		
Welsh and Hodgetown,	1899	Mrs. Millie Bromley,	George C. Barron, *p.*	'98	'06	6	12	18	2	0	4	4	0	0	10	10	0	0	30
Westel,	1902	Henry C. Sabine,	William G. Patton, *p.*			3	5	8											
Wolf Creek, Union,	1901	Miss Bertha Lewallen,	Mark N. Sumner, *p.*	'92		7	11	18	4										20

NAME OF STATE ORGANIZATION: TENNESSEE ASSOCIATION OF CONGREGATIONAL CHURCHES.

NAMES OF CHURCHES DROPPED: Rugby; Salem; St. Elmo.

CHURCHES: *Supplied by,* — Pastors by council, 0; pastors otherwise, 21; licentiates, 3; vacant, 8. Total, 32. Not reporting, 11. Total, 43.

MINISTERS: Pastors by council, 0; pastors otherwise, 17. Total, 17. Without charge, 8. Total number of ministers, 25.

MEMBERSHIP: No. of males, 838; No. of females, 1,274. Total, 2,112. Absent, 465. *Additions,* — on confession, 105; by letter, 77. Total, 182. *Removals,* — death, 25; dismission, 30; revision, 17. Total, 72.

CHURCHES	SUNDAY SCHOOL		Y.P.S.	BENEFICENCE									Home Exp.	SALARIES, VALUES, ETC.				
Place	Superintendent	Mem.	Mem.	Foreign Miss.	Ed'n	Ch. Bdg	Home Miss.	A.M. A.	S. S.	Min. Aid	Other	Total		Salary, etc.	Ch. Erec.	Value of Ch. Prop.	Inv. Funds	Amt. of Debt
Pleasant View,	M. Hawn,	60	0	$	$	$	$	$	$	$		$	$	$	1901	$275		
Pomona,	Mrs. H. R. Partridge,	40	10	1	0	0	0	3	1	1		6	100	700		1,000		
Robbins,	R. V. Noble,	150	25	5								5	155	75	'98	800		
Rock House,	Dea. Thomas Frazier,	25	0										5					
Soddy, Welsh & Hodgt'n	Ernest Slatten,	45	0										18					
Westel, Wolf Creek	George Kline,	65											13					

BAPTISMS: Adults, 65; infants, 21.
FAMILIES: 1,182.
SUNDAY SCHOOLS: Members, 2,592.
YOUNG PEOPLE'S SOCIETIES: Societies, 14; members, 684.
CONTRIBUTIONS: No. of churches contributing, 15. Foreign Missions, $179; Education, $14; Church Building, $37; Home Missions, $247; American Missionary Association, $186; Sunday Schools, $41; Ministerial Aid, $13; Other, $1,673. Total, $2,390.
HOME EXPENSES: No. of churches reporting, 24; amount, $13,585.
INCREASE: Members, 92; Sunday School members, 64; Benevolence, $1,334; Value of Property, $99,750; Amount of Debt, $7,604.
DECREASE: Churches, 3; Home Expense, $106.

For Fifth-Year Statistics see General Summaries.

TEXAS.

LONE STAR ASSOCIATION. OFFICERS: moderator; Rev. Allan Crabtree, registrar. SESSION OF 1908:

CHURCHES		CLERKS	MINISTERS			MEMBERS				ADMITTED			REMOVED				BAPT.		
City or Town	Org.	Name	Name	Ord.	C'd	Ma.	Fe.	To.	Ab.	C.	L.	To.	Di.	L.	Dc.	To.	Ad.	Inf.	Fam.
Austin, Tillotson,	1885		William J. Larkin,	'01		12	16	28	26	0	2	2	0	0	0	0	0	0	0
,, 1st,	1904	David H. Doom,	Ritchie J. Briggs, *p.*	'78	'01	90	107	197	15	23	10	33	3	10		13	4	3	115
Amarillo, 1st,	1906	S. C. Chapman,	Gilbert T. Holcombe, *p.*	'75	'06	13	9	22	2	0	1	1	0	0	0	0	0	1	17
Bovina, **Pilgrim,**	1905	Mrs. J. A. Armstrong,				5	7	12	2	1	0	1	0	6	1	7	0	0	15
Corpus Christi,						14	33	47	11										
Coplen, **Flint, R. F. D. 2,**						10	13	23	4										
Dallas, 1st,	1883	Carl A. Plath,	C. I. Scofield, *p.*[a]	'83	'03	204	286	490		33	11	44	1	4		5	44		172
,, Central,	1902	J. M. Preston,	George Eaves, *p.*	'84	'03	92	119	211	17	20	8	28	1	7	0	8	6	2	120
,, Plymouth,	1884	Dea. C. R. Boswell,	J. Isaiah Donaldson, *p.*	'96	'06	10	24	34	3	6	6	12	0	0	0	0	1	0	35
Denison, 1st,						10	24	34	3										
Dodd,																			
El Paso, *Mexican,*						30	60	90											
Fort Worth, 1st,	1903	Herbert Post,	George W. Ray, *p. c.*	'84	'03	61	89	150	15	28	7	35	0	5		5	5	3	95
Farwell, **Texico, N. M.,**	1906	Mrs. L. W. Houghtling,				12	15	27											200
Goliad,						7	17	24											
Galeana, **Garden Valley,**		Henry P. Moore,	[William H. Weatherby, *Lic.*]		'06	18	41	59	11	70	3	13	2		1	3	9		25
Grice, **Rhonesboro,**						19	28	47	4										
Helena, **Flaccus,**	1874	Miss Various M. Smith,	Berry F. White, *p.*	'05	'05	16	30	46	11	4	0	4					1	1	12
Lipscomb,	1905	Mrs. M. E. Parker,	Geo. A. Chatfield,	'95	'05	5	10	15									4		25
Mt. Lebanon, **Swan,**						6	14	20	2										
Palestine,		Mrs. Maria J. Fulton,	Chas. W. Meyers, *p.*	'91	'05	32	44	76	14	4	4	8		8		8			37
Paris, Rusk st.,	1868	Miss Metella N. Clement,	Mark W. Alexander, *p.*	'00		13	43	56	19				1			1			20
,, 1st,	1874	David H. Scott,	Addison Blanchard,	'68	'06	27	42	69	14					1	3	4			50
Rocky Point, **Naples,**						43	56	99	13										
Roxton,						8	10	18											
Sherman,	1900	Mrs. Alice James,	Allan Crabtree, *p.*	'03	'00	46	62	108	24	27	7	34	1	2	0	3	2	12	75
Spring Hill, **Newsome,**						12	21	33											
Stilltown,																			
Tyler,						42	54	96	16										
Texline,		Mrs. Geo. L. Bishop,				3	11	14							4	4			30

[a] W. Irving Carroll, *assoc. p.*, '93, '06.

NAME OF STATE ORGANIZATION: LONE STAR ASSOCIATION.

NAMES OF CHURCHES ADDED: Amarillo, 1st; Bovina, Pilgrim; Farwell, Texico, N. M.; Lipscomb; Texline.

NAME OF CHURCH DROPPED: Port Arthur.

CHURCHES: *Supplied by,* — Pastors by council, 1; pastors otherwise, 10; licentiates, 1; supplies, 3; vacant, 15. Total, 30.

MINISTERS: Pastors by council, 1; pastors otherwise, 10; supplying churches, 3. Total, 14.

MEMBERSHIP: No. of males, 770; No. of females, 1,375. Total, 2,145. Absent, 206. *Additions,* — on confession, 156; by letter, 59. Total, 215. *Removals,* — death, 9; dismission, 43; revision, 9. Total, 61.

CHURCHES	SUNDAY SCHOOL		Y.P.S.	BENEFICENCE									Home Exp.	SALARIES, VALUES, ETC.				
Place	Superintendent	Mem.	Mem.	Foreign Miss.	Ed'n	Ch. Bdg	Home Miss.	A.M.A.	S.S.	Min. Aid	Other	Total		Salary, etc.	Ch. Erec.	Value of Ch. Prop.	Inv. Funds	Amt. of Debt
Austin, Tillotson,	Rev. W. J. Larkin,	86	40	$15	$	$	$	$	$	$	$13	$28	$	$		$		$
,, 1st,	D. W. Doom,	230	50				25		18	20	100	163	6,500	1,472	1906	20,000		5,000
Amarillo,	W. A. Watkins,	50	0						6			6		a720		*600		240
Bovina,	Oswell Stallings,	35	0						5			5	50					
Corpus Christi,		45	40											†504	'71	3,000		
Coplen,		40												20	1905	700		
Dallas, 1st,	Thomas J. Jones,	515	60	417			1,111		35	18	1,665	3,246	5,412	4,200	'89	13,000		
,, Central,	W. G. Breg,	360	101	60	10	608	531	25	156	40	746	2,176	3,880	1,800	1904	21,000		3,200
,, Plymouth,	W. A. Boswell,	49	25			2	1	6	1	1	12	23	268	660	'90	4,425		
Denison,		40												†55	'91	5,800		822
Dodd,																		
El Paso,		14																
Fort Worth,	H. Post,	140	30		25	10	70				275	380	2,141	1,800	1906	30,000		5,500
Farwell,									3			3				400		
Goliad,																		
Galeana,	David L. Allen,	30					1				8	9	25	7	'97	500		
Grice,		50													1901	600		
Helena,	Thos. Allen,	30	24	1				1	1		1	4	160	450	1900	850		
Lipscomb,	Mrs. Neal Frass,	45							2			2	126					
Mt. Lebanon,		38												14				
Palestine,		138	72											800	'92	10,000		
Paris, Rusk st.,	Jacob C. Duckett,	25	20			5						5	154	514	1901	2,500		
,, 1st,	Hon. D. H. Scott,	270	139			25	60					85	707	900	'75	8,000		135
Rocky Point,		60																
Roxton,		15																
Sherman,	Mrs. M. E. Crabtree,	125	25			25	30					55		730	'78	5,000		
Spring Hill.		45												12				
Stilltown,																		
Tyler,		102	24											105		1,200		60
Texline,	Mrs. C. L. Meyers,	50							4			4	35					

a, Missionary aid to salary. † Both rent and aid. * No parsonage.

BAPTISMS: Adults, 76; infants, 22.
FAMILIES: 1,053.
SUNDAY SCHOOLS: Members, 2,627.
YOUNG PEOPLE'S SOCIETIES: Societies, 13; members, 650.
CONTRIBUTIONS: No. of churches contributing, 16. Foreign Missions, $493; Education, $35; Church Building, $675; Home Missions, $1,829; American Missionary Association, $32; Sunday Schools, $231; Ministerial Aid, $79; Other, $2,820. Total, $6,194.
HOME EXPENSES: No. of churches reporting, 12; amount, $19,458.
INCREASE: Churches, 4; Members, 222; Sunday School members, 364; Value of Property, $25,450; Amount of Debt, $9,655.
DECREASE: Benevolence, $976; Home Expense, $15,716.

For Fifth-Year Statistics see General Summaries.

UTAH.

THE CONGREGATIONAL ASSOCIATION OF: Organized Dec. 28, 1882. OFFICERS: Rev. Noble S. Elderkin, Ogden, moderator; Rev. Peter A. Simpkin, Salt Lake City, statistical secretary and treasurer. SESSION OF 1907: Ogden.

CHURCHES		CLERKS	MINISTERS			MEMBERS				ADMITTED			REMOVED				BAPT.		
City or Town	Org.	Name	Name	Ord.	C'd	Ma.	Fe.	To.	Ab.	C.	L.	To.	Di.	L.	Dc.	To.	Ad.	Inf.	Fam.
Ogden,	1884	Wm. A. McGaw,	Noble S. Elderkin, *p.*	'05	'05	41	110	151	24	7	6	13	0	7	5	12	5	9	100
Park City,	1881	Mrs. F. W. Hoyt,	Dell Q. Grabill, *p. c.*	'04	'04	24	64	88	20	1	7	8	1	2	12	15	0	3	100
Provo,	1891	S. H. Goodwin,	J. Challen Smith, *p.*	'96	'06	29	71	100	28	7	3	10	1	5	0	6	13	5	80
Robinson,	1899	Mrs. Nellie H. Diehl,				6	20	26	8	1	3	4	0	0	2	2	0	1	30
Salt Lake City, 1st,	1874	J. F. Harding,	Elmer I. Goshen, *p.*	'99	'03	192	347	539	100	20	50	50	4	11	84	99	0	0	300
,, Phillips,	1877	Miss Sylvia Woodmansee,	Peter A. Simpkin, *p.*	'93	'01	62	111	173	15	10	22	32	1	10	0	11	3	25	125
,, Plymouth,	1892	Miss Thirza Palmer,				2	4	6	2	0	0	0	0	0	0	0	0	0	20
Sandy,	1893	Miss Louise Henser,	Roscoe S. Nickerson,	'97	'06	17	40	57	2	9	2	11	0	0	0	0	0	0	75
Vernal, Kingsbury,	1903	Mrs. W. Carless,	[Henry C. Tracy, *Lic.*]		'06	14	33	47	5	6	0	6	0	2	0	2	3	0	50

NAME OF STATE ORGANIZATION: THE CONGREGATIONAL ASSOCIATION OF UTAH.

CHURCHES: *Supplied by,* — Pastors by council, 1; pastors otherwise, 5; licentiates, 1; vacant, 2. Total, 9.

MINISTERS: Pastors by council, 1; pastors otherwise, 5; supplying churches, 0. Total, 6. Without charge, 3. Total number of ministers, 9.

MEMBERSHIP: No. of males, 387; No. of females, 800. Total, 1,187. Absent, 204. *Additions,* — on confession, 41; by letter, 93. Total, 134. *Removals,* — death, 7; dismission, 37; revision, 103. Total, 147.

CHURCHES	SUNDAY SCHOOL			BENEFICENCE										SALARIES, VALUES, ETC.				
Place	Superintendent	Members	Young People's Societies. Mem.	Foreign Missions	Education	Church Bldg.	Home Missions	Am. Miss. Association	Cong. S. S. and Pub. Soc.	Minister'l Aid	Other Charities	Total	Home Expenditure	Salary, etc.	Date Erection of Church	Value Church Property	Investment Funds	Amt. of Debt
Ogden,	Mrs. W. G. Dalrymple,	121	22	$10	$0	$10	$7	$8	$9	$4	$85	$133	$2,140	$1,200	'88	*$12000	$0	$250
Park City,	Mrs. W. J. Buck,	194	16	80	0	12	0	0	0	0	51	143	2,851	1,200	'86	9,000	0	700
Provo,	Miss M. Alice Isely,	190	80	0	0	0	0	0	0	0	30	30	929	1,000	'94	6,000	0	1,717
Robinson,	Mrs. Nellie H. Diehl,	65	0	5	0	5	15	0	0	0	5	30	468	750	1902	3,000	0	0
S'lt L'ke City, 1st	F. A. Timby,	330	45	0	0	0	300	0	0	0	297	597	11,000	p4,000	'93	80,000	0	0
,, Phillips,	L. H. Page,	225	85	30	0	27	142	0	16	0	30	245	3,459	1,500	1902	20,000	0	1,300
,, Plymouth,	Chas. A. Broadus,	50	0	0	0	0	0	0	0	0	0	0	75		'94	*3,000	0	0
Sandy,	Rev. R. S. Nickerson,	120	0	5	0	0	12	4	0	1	0	22	381	800	'84	*1,600	0	0
Vernal,	L. B. Davis,	52	22	13	0	8	5	0	0	0	0	26	500	800	1905	*1,800	0	750

p, Free use of parsonage. * No parsonage.

BAPTISMS: Adults, 24; infants, 43.
FAMILIES: 880.
SUNDAY SCHOOLS: Members, 1,347.
YOUNG PEOPLE'S SOCIETIES: Societies, 6; members, 270.
CONTRIBUTIONS: No. of churches contributing, 8; Foreign Missions, $143; Church Building, $62; Home Missions, $481; American Missionary Association, $12; Sunday Schools, $25; Ministerial Aid, $5; Other, $498. Total, $1,226.
HOME EXPENSES: No. of churches reporting, 8; amount, $21,803.
INCREASE: Home Expense, $4,533; Value of Property, $11,900.
DECREASE: Members, 18; Sunday School members, 119; Benevolence, $404; Amount of Debt, $1,653.

For Fifth-Year Statistics see General Summaries.

VERMONT.

CONGREGATIONAL CONVENTION OF: Organized Aug. 27, 1795. OFFICERS: Rev. Clifford H. Smith, Pittsford, president; John M. Comstock, Chelsea, corresponding secretary; David M. Camp, Newport, treasurer. SESSION OF 1907: Fair Haven, June 11–13.

CHURCHES		CLERKS	MINISTERS			MEMBERS				ADMITTED			REMOVED				BAPT.		
City or Town	Org.	Name	Name	Ord.	C'd	Ma.	Fe.	To.	Ab.	C.	L.	To.	Di.	L.	Dc.	To.	Ad.	Inf.	Fam.
Albany,	1818	Mrs. A. H. McLellan,	Leland E. Tupper,	'87	'06	12	29	41	11	0	0	0	0	1	1	2	0	1	48
Alburg, **Springs**.	1824	Mrs. M. I. Gallagher,				8	29	37	14	0	0	0	1	0	0	1	0	0	28
Arlington, **East**,	1843	Mrs. Ella A. Grout,	[Mabel J. Dustin, *Lay.*]		'06	20	38	58	24	2	0	2	0	2	1	3	1	0	50
Ascutneyville,	1869	George H. Fitch,	John M. Wathen,	'93	'99	15	30	45	4	0	0	0	0	0	0	0	0	0	19
Bakersfield,	1811	Ozro G. Start,	Thomas W. Harwood, *p.*	'98	'04	33	59	92	33	0	0	0	0	0	0	0	0	0	85
Barnet,	1858	Miss M. Anna Perry,	James K. Kilbourn, *p.*	'73	'03	40	68	108	30	1	2	3	2	2	0	4	0	2	130
Barre,	1799	Dea. Charles S. Wallace,	Francis A. Poole, *p. c.*	'93	'01	219	362	581	148	8	13	21	5	2	0	7	1	19	650
,, **East**,	1894	Mrs. Georgie McArthur,				4	21	25	5	3	4	7	0	2	4	6	1	9	90
Barton,	1817	Harry J. Stannard,	Wilmond A. Warner, *p.*	'87	'03	29	87	116	27	0	2	2	5	5	0	10	0	0	175
Bellows Falls,	1850	Fred C. Hildreth,	Arthur P. Pratt, *p. c.*	'01	'06	123	213	336	36	1	49	50	3	8	0	11	1	5	275
Bennington, 1st, **Center**,	1762	S. Everett Harwood, **B.**,	Isaac Jennings, *p.*	'80	'05	40	100	140	19	2	1	3	1	3	0	4	0	1	88
,, 2d,	1836	Robert B. Pike,	George S. Mills, *p. c.*	'95	'04	133	320	453	119	11	12	23	8	2	8	18	5	6	271
,, **North**,	1868	Harrie C. White,	James P. Harper, *p.*	'94	'05	34	48	82	17	5	3	8	2	1	0	3	2	2	102
Benson,	1790	Miss Sarah M. Higgins,	Irving H. Childs, *p. c.*	'03	'03	40	60	100	36	3	1	4	2	0	0	2	3	1	65
Berkshire, **East**,	1820	Homer P. Comings,	Carl J. Peterson, *p.*	'93	'96	31	60	91	20	5	0	5	1	1	0	2	1	6	35
,, 2d,[a]	1905	Miss Lillian H. Welch,				14	20	34	3	1	3	4	0	0	0	0	1	5	35
Berlin,	1798	Mrs. Ella W. Dustin,	Donald Fraser, *p.*	'93	'06	15	33	48	15	0	4	4	1	1	3	5	0	0	70
Bethel,	1817	Mrs. Eliza F. Miller,	George K. Goodwin, *p.*	'96	'06	18	62	80	12	4	2	6	2	2	0	4	3	0	128
Bradford,	1810	Dea. Arthur F. Johnson,				40	133	173	49	2	3	5	1	2	0	3	2	1	210
Braintree, 1st, **Randolph**,	1794	Dea. Daniel Flint,				7	10	17	2	5	0	5	0	0	0	0	5	0	10
,, **E.** and W. Brookfield,	'71	Mrs. Carl Bowman,[b]				15	61	76	30	0	0	0	3	1	0	4	0	0	60
Brandon,	1785	Fred W. Briggs,	F. Lauriston Bullard, *p.*	'94	'05	65	125	190	20	25	7	32	3	0	0	3	24	10	135
Brattleboro, 1st,	1770	Charles R. Prentiss,	Luther M. Keneston, *p.*	'89	'00	76	119	195	41	11	8	19	1	5	0	6	13	2	153
,, Center,	1816	S. W. Kimball,	Harry R. Miles, *p. c.*	'94	'99	108	270	378	68	5	1	6	5	1	4	10	4	16	325
,, *Swedish*,	1894	A. K. Hector,	Carl O. Lawson, *p.*	'06	'06	16	18	34	2	1	4	5	1	3	0	4	0	4	15
Bridgewater,	1793	William C. Raymond,				9	43	52	20	0	0	0	0	3	3	6	0	0	100
Bridport,	1790	Merrill T. Wolcott,	Henry Lamb, *p.*	'05	'05	31	82	113	20	5	0	5	2	2	0	4	5	0	75
Bristol,	1898	Ralph Denio,																	
Brookfield, 1st,	1787	George C. Smith,				35	39	74	18	13	2	15	1	0	0	1	8	1	41
,, 2d,	1848	Charles H. Bigelow,[c]				47	63	110	22	3	3	6	3	9	0	12	3	0	60
,, East,[c]	1883	Dea. James C. Holmes,	David H. Strong, *p.*	'85	'00	23	35	58	12	0	0	0	1	0	1	2	0	2	45
Brownington and **Barton Landing**,	1809	Henry B. Smith,	Grant L. Shaeffer, *p.*	'93	'05	65	147	212	31	6	15	21	3	6	0	9	4	3	130
Burke, **East**,	1807	Miss Mary E. Harris,	Owen E. Hardy, *p.*	'94	'04	20	48	68	30	0	3	3	2	2	0	4	0	2	40
,, 2d,	1906	Mrs. Annette E. Carr,	Owen E. Hardy, *p.*	'94	'05	6	13	19	0	10	9	19	0	0	0	0	10	1	22

[a] Richford, R. F. D. 1. [b] Randolph, R. F. D. 3. [c] Randolph Center, R. F. D. 3.

CHURCHES	SUNDAY SCHOOL			BENEFICENCE										SALARIES, VALUES, ETC.				
Place	Superintendent	Members	Young People's Societies. Mem.	Foreign Missions	Education	Church Bldg.	Home Missions	Am. Miss. Association	Cong. S. S. and Pub. Soc.	Minister'l Aid	Other Charities	Total	Home Expenditure	Salary, etc.	Date Erection of Church	Value Church Property	Investment Funds	Amt. of Debt
Albany,	John A. Brown,	40	0	$6	$0	$5	$5	$0	$0	$0	$4	$20	$438	$360	'68	*$2,500	$100	$0
Alburg,		0	0	0	0	0	0	0	0	0	0	0	160		'54	4,000	0	0
Arlington,	Mrs. Henry Lawrence,	53	25	4	0	5	18	8	3	0	5	43	378		'43	3,200	0	0
Ascutneyville,	Mrs. H. R. Comstock,	25	0	35	0	6	13	6	0	0	27	87	160	150	'47	*3,000	0	0
Bakersfield,	Miss Nellie R. Wheelock,	41	16	11	2	0	8	4	0	0	2	27	700	p600	'50	6,000	3,940	0
Barnet,	E. C. Smith, **B.**, h J. R. Galbraith, **E. B.**,	144	43	89	0	20	57	72	4	0	164	406	900	p600	'54	7,000	325	0
Barre,	H. Gordon Woodruff,	526	85	143	0	28	151	51	8	0	259	640	5,077	p1,800	'41	38,000	1,250	4,707
,, East,	Dea. Israel Wood,[a]	70	17	15	0	6	17	0	0	3	52	93	583	450	'96	*4,500	0	0
Barton,	George R. Scott,	140	50	127	15	25	48	145	27	8	2	397	1,800	p900	'74	19,000	6,000	0
Bellows Falls,	Dea Nathan G. Williams, h	311	40	358	101	124	247	106	37	5	489	1,467	3,461	p1,400	'51	20,000	0	0
Bennington, 1st,	S. Everett Harwood, **B.**,	50	0	57	20	16	76	27	29	30	5	260	1,334	p1,500	'06	28,800	7,000	0
,, 2d,	A. B. Wilmarth,	290	44	162	50	50	111	53	34	11	2,699	3,170	3,772	p1,500	'73	60,000	0	0
,, North,	B. T. Henry,	110	32	164	0	30	58	56	26	21	175	530	2,020	p1,000	'73	17,500	0	0
Benson,	Dea. W. B. Noble, h	95	35	88	9	9	35	13	9	6	32	201	825	p600	'42	6,000	1,950	0
Berkshire, East,	Homer F. Comings, h	70	44	41	0	12	22	10	3	0	20	108	766	p500	'23	5,000	0	0
,, 2d,	Mrs. C. P. V. Lewis,	38	12	6	0	0	11	0	0	0	0	17	3,749	a260	1906	*3,500	0	0
Berlin,	Henry M. Perrin,[b]	65	8	36	0	8	22	18	5	0	10	99	1,217	p700	'39	6,700	200	0
Bethel,	Rev. George K. Goodwin,	90	62	10	6	0	10	15	3	0	26	70	1,066	p720	'93	10,500	0	0
Bradford,	Herbert E. Slack, h	204	34	117	0	7	6	51	0	0	59	218	1,274	p700	'76	21,000	6,800	0
Braintree, 1st,	George C. Flint,	18	0	5	0	0	5	0	0	0	0	10	104		'45	2,000	0	0
,, East,	Dwight L. Fisher,[c]	60	27	16	0	5	20	25	6	0	18	90	450	a525	‡	*4,000	0	0
Brandon,	Harry Collins,	120	65	60	13	6	115	41	15	16	120	386	2,574	p1,800	'32	35,000	0	0
Brattleboro, 1st,	Dea. Charles S. Clark, h	203	56	238	36	33	133	152	5	1	409	1,007	1,570	p900	'46	11,500	9,550	0
,, Center,	Henry F. Jordan,	212	0	274	88	258	501	281	67	0	289	1,758	3,659	p1,800	'16	38,000	11,925	0
,, *Swedish*,	Edward Sjostrom,	15	0	0	0	2	5	0	0	0	4	11	560	a540	'94	*2,500	0	575
Bridgewater,		0	0	0	3	10	0	0	0	0	0	13	518		'79	3,000	755	0
Bridport,	Charles A. Pratt,	70	27	4	2	0	12	13	2	2	0	35	1,100	p500	'52	12,000	400	0
Bristol,				21	1	5	13	6	5	0	0	51		p500	'98	5,000	0	0
Brookfield, 1st,	Robert S. Hall,	60	21	47	0	7	15	8	10	0	9	96	525	300	'46	4,000	4,660	0
,, 2d,	Arthur G. Bigelow,[d]	60	10	19	0	20	24	17	9	0	47	136	425	p350	'48	4,000	0	0
,, East,	George K. Sprague,	55	25	18	3	7	4	5	3	3	16	59	442	180	'82	*3,000	500	0
Brownington,	W. G. Dutton, h O. W. Locke,	228	124	148	11	11	81	108	7	5	134	505	1,739	p1,200	'41	7,000	0	0
Burke,	William D. Goss,	100	74	26	0	0	14	4	4	0	12	60	1,416	900	'55	*3,000	10,040	0
,, 2d,	Mrs. Sophia W. Smith,	32	13	0	0	0	4	0	2	0	0	6	200	100	'26	*2,000	0	0

[a] Barre, R. F. D. 1. [b] Barre, R. F. D. 3. [c] Randolph, R. F. D. 3. [d] Randolph Center, R. F. D. 3.

p, Free use of parsonage. a, Missionary aid to salary. * No parsonage.

‡ Two meeting-houses; one built in '52, the other in '40.

CHURCHES		CLERKS	MINISTERS			MEMBERS				ADMITTED			REMOVED				BAPT.		
City or Town	Org.	Name	Name	Ord.	C'd	Ma.	Fe.	To.	Ab.	C.	L.	To.	Di.	L.	Dc.	To.	Ad.	Inf.	Fam.
Burlington, 1st,	1805	William H. Wood,	Joseph H. George, *p. c.*	'78	'06	209	388	597	170	14	17	31	4	17	0	21	8	2	349
,, College st.,	1860	Dea. Isaac Thomas,	I. Chipman Smart, *p. c.*	'85	'06	111	210	321	64	2	13	15	3	7	0	10	1	8	150
Cabot,	1801	Leon M. Haines,[a]	William L. Jennings, *p.*	'02	'06	43	77	120	17	7	1	8	1	2	0	3	3	3	257
Calais, **East,**	1905	Miss Nancy M. Wheelock,				7	12	19	0	0	1	1	0	0	1	1	0	0	20
Cambridge,	1792	Miss Hattie C. Hopkins,	Henry C. van Haagen, *p.*		'05	8	34	42	11	0	1	1	2	0	0	2	0	0	50
Cambridgeport,	1868	Mrs. Flora T. Walker,	[Herbert A. Miles, *M. E. Lic.*]	'06		5	16	21	5	0	0	0	0	0	0	0	0	0	50
Castleton,	1784	Miss Margaret K. Adams,	Frank L. Garfield, *p.*	'93	'04	29	61	90	31	0	0	0	3	4	0	7	0	0	65
Charleston, **West,**	1844	Miss Grace E. Knight,	[Winnifred Eddy, *Lay.*]		'06	13	49	62	19	5	2	7	3	1	0	4	4	0	25
,, **East,**	1905	Abner Allyn,[b]	Solomon T. Achenbach, *p.*	'05	'07	20	43	63	5	0	0	0	0	0	0	0	0	1	123
Charlotte,	1792	Dea. Curtis Van Vliet,	Hervey Gulick, *p.*	'79	'92	47	103	150	30	2	1	3	1	1	0	2	2	2	75
Chelsea,	1789	John M. Comstock,	George E. Lake, *p. c.*	'99	'05	46	103	149	28	2	3	5	3	5	0	8	0	0	135
Chester,	1773	Dea. A. D. L. Herrick,[c]	Henry L. Ballou, *p. c.*	'95	'95	52	130	182	50	5	5	10	4	3	0	7	4	1	122
Clarendon,	1822	Mrs. William Weeks, **N. C.,**	[Walter R. Curtis, *Chr.*]	'84	'05	15	26	41	12	0	0	0	6	0	0	6	0	0	60
Colchester,	1804	Dea. Benjamin W. Fay,	George Skinner, *p.*	'82	'05	16	58	74	18	2	0	2	0	0	0	0	2	0	72
Corinth,	1820	Arthur D. Emerson, **E.C.,**				37	81	118	30	3	1	4	2	2	0	4	2	1	82
Cornwall,[d]	1785	Dea. T. P. D. Matthews,	Samuel H. Barnum, *p.*	'83	'90	50	90	140	40	1	1	2	2	2	0	4	0	1	70
Coventry,	1810	Mrs. M. L. Pearson,	Andrew S. Bole, *p.*	'95	'99	36	65	101	24	2	0	2	2	3	0	5	0	0	68
Craftsbury, **North,**	1797	Dea. E. A. Dutton, **E. C.,**	Charles H. Rowley,	'81	'05	32	57	89	24	0	3	3	6	3	0	9	0	0	50
Danby,	1869	Ellis H. Millard,	Park A. Bradford, *p.*	'79	'06	18	36	54	8	0	2	2	0	3	0	3	0	0	35
Danville,	1792	Miss Nellie A. Colby,	George H. Cummings, *p.*	'88	'01	38	114	152	34	7	1	8	3	4	0	7	7	3	118
Derby,	1807	Mrs. A. B. Hopkinson,				18	30	48	7	0	0	0	2	0	0	2	0	0	40
Dorset,	1784	William J. Holley,	Charles L. Carhart, *p. c.*	'90	'01	55	102	157	24	6	1	7	1	2	0	3	5	4	175
,, **East,**	1867	Miss Mary C. Harwood,	D. Miner Rogers, *p.*	'06	'06	5	24	29	3	4	10	14	4	1	5	10	4	1	65
Dover, **West,**	1868	Dea. H. W. Estabrook,	James Duke King,	'01	'06	6	10	16	14	0	0	0	1	0	0	1	0	0	31
Dummerston,	1779	Adin F. Miller, **E. D.,**				20	37	57	24	0	2	2	0	0	0	0	0	0	40
Duxbury,[e]	1835	Miss Mary S. Butler,	[William N. Roberts, *M. E.*]		'05	13	19	32	5	0	0	0	1	0	0	1	0	0	30
Eden,	1889	Mrs. Julia S. Blake,	Chalmer H. Cooledge, *p.*	'83	'06	5	18	23	4	4	0	4	0	2	0	2	3	1	200
Enosburg,	1811	Dea. Gardner S. Fassett,	Evarts Kent, *p.*	'71	'05	46	58	104	21	0	3	3	2	3	0	5	0	8	36
Essex,	1797	E. Henry Lawrence,	Rollins B. Fay,	'83	'00	21	30	51	29	1	2	3	1	0	0	1	1	0	21
,, **Junction,**	1869	Rev. Evan Thomas,	Chauncey C. Adams, *p.*	'00	'07	44	116	160	24	6	1	7	2	5	0	7	7	2	132
Fairfield,	1800	Mrs. Harry Doane,	John T. Urban, *p.*	'02	'06	2	10	12	1	0	0	0	0	0	0	0	0	0	14
,, **East,**	1885	Mrs. H. M. Wells,	John T. Urban, *p.*	'02	'06	7	28	35	10	0	0	0	1	0	0	1	0	0	42
Fair Haven, 1st,	1803	Rev. Robert H. Ball,	Robert H. Ball, *p.*	'89	'89	44	106	150	18	2	0	2	1	1	0	2	2	0	100
,, *Welsh,*	1853	William R. Hughes,	David L. Williams, *p.*	'95	'00	65	75	140	1	0	9	9	2	10	3	15	0	0	50
Fairlee,	1833	Olin N. Renfrew,	Henry J. Kilbourn, *p.*	'96	'99	11	25	36	5	0	1	1	0	0	1	1	0	0	40
Ferrisburg,	1824	Byron W. Field,				19	30	49	8	1	0	1	0	0	0	0	1	0	36
Franklin,	1817	Charles W. Gates,				19	27	46	10	11	0	11	1	0	0	1	4	2	32
Gaysville,	1827	Mrs. Cornelia B. Taggart,	[Fred Wilson Day,]	'04	'06	5	21	26	6	2	0	2	1	1	0	2	2	0	25
Georgia,[aa]	1793	Dea. Walter C. Ballard,	Charles W. Clark, *p.*	'61	'79	20	30	50	18	2	0	2	3	1	0	4	0	0	30

[a] Lower Cabot. [b] Island Pond, R. F. D. 1. [c] Chester Depot. [d] Middlebury, R. F. D. 3. [e] Moretown, R. F. D. [aa] St. Albans, R. F. D. 2.

CHURCHES	SUNDAY SCHOOL		Y.P.S.	BENEFICENCE									Home Exp.	SALARIES, VALUES, ETC.				
Place	Superintendent	Mem.	Mem.	Foreign Miss.	Ed'n	Ch. Bdg	Home Miss.	A. M. A.	S. S.	Min. Aid	Other	Total		Salary, etc.	Ch. Erec.	Value of Ch. Prop.	Inv. Funds	Amt. of Debt
Burlington, 1st,	Willard B. Howe,	235	65	$810	$58	$31	$679	$291	$131	$31	$643	$2,674	$7,663	p$3000	'42	$65,000	$0	$0
,, College st.,	Dea. Fred S. Pease,	130	50	917	71	127	571	188	62	37	103	2,076	3,000	p2,500	'63	68,000	6,600	1,200
Cabot,	Angus J. Smith,	76	0	15	0	35	14	48	12	0	6	130	950	p650	'49	7,100	2,500	100
Calais,	Albert Dwinell,	50	13	0	0	0	16	0	0	0	0	16		a300	'47	*500	0	0
Cambridge,	Miss Hattie C. Hopkins,	60	50	25	0	4	11	45	3	0	41	129	619	520	'78	*4,000	0	0
Cambridgeport,	George E. Walker, h	73		5	0	0	2	2	1	0	0	10	150	125	'36	*1,500	0	0
Castleton,	Edward R. Clark, M.D.,	96	37	44	3	4	20	40	6	0	33	150	750	p900	'32	3,000	0	0
Charleston, West,	Arthur H. Kidder,	60	35	47	0	7	27	0	9	0	79	169	467		'59	3,000	0	0
,, East,	B. J. Lang,	70	0	8	0	6	0	0	0	0	5	19	597		'56	*4,000	0	0
Charlotte,	Miss Anna L. Byington,	122	0	48	4	4	14	11	9	0	77	167	1,245	p800	'50	12,000	8,000	0
Chelsea,	John M. Comstock, h	198	40	132	14	16	53	97	20	6	27	365	2,190	p800	'13	7,500	3,000	0
Chester,	George F. Marsh,[a]	120	53	75	4	20	51	47	15	0	16	228	1,409	p1,000	'28	10,000	3,400	0
Clarendon,	Amherst B. Weeks, **N. C.**,	26	0	7	1	0	4	2	3	0	0	17	443	p360	'24	4,500	1,060	0
Colchester,	Rev. George Skinner,	80	0	31	0	0	6	38	0	0	9	84	750	p500	'38	4,000	0	0
Corinth,	{ Homer J. Sargent, **C.**, h { Mrs. F. D. Hutchinson,[b]	95	0	44	0	11	0	4	5	0	2	66	700	p600	'20	3,500	3,550	0
Cornwall,	Dea. James S. Wing,	93	0	126	44	24	151	45	21	16	17	444	1,082	p850	'03	9,500	400	0
Coventry,	Ernest Boynton,	90	34	57	0	0	44	24	4	0	19	148	950	p700	'30	5,000	4,500	0
Craftsbury,	William C. Hadley,	95	18	65	4	4	39	53	6	0	3	174	1,000	p700	'20	6,000	3,300	0
Danby,	Mrs. E. G. Wight,	88	40	0	0	2	19	0	2	0	7	30	917	p900	'38	3,265	0	0
Danville,	John E. Tinker, h	185	52	102	16	31	77	78	20	3	67	394	1,515	p800	'96	13,650	3,750	400
Derby,	Willey T. Kilborn,	57	31	32	5	3	20	2	0	0	0	62	927	p600	'49	5,000	1,700	0
Dorset,	Charles D. McWayne,	167	38	702	48	23	122	304	31	0	34	1,264	3,160	p800	'32	12,000	0	0
,, East,	Mrs. George M. Viall,	57	30	21	0	2	9	6	2	0	25	65	330	a500	'38	*2,500	0	0
Dover, West,		0	0	0	0	0	0	0	0	0	0	0	215	200	'56	2,200	200	0
Dummerston,	Adin F. Miller, **E. D.**,	30	0	12	0	0	7	0	5	0	0	24	403	p500	'42	3,000	3,623	0
Duxbury,	Mrs. Eva Turner, h	25	0	10	3	7	6	10	8	0	1	45	193	170	'55	*500	0	0
Eden,	{ Ben. B. Blake, **E.** { Mrs. Etta Whittemore,[c]	70	20	0	1	0	0	0	0	0	0	1	162	a500		*1,500	0	0
Enosburg,	Ferguson M. Wright,[d]	107	41	165	8	9	49	26	6	0	22	285	832	p600	'20	8,000	0	0
Essex,	Mrs. J. E. N. Greene,	36	0	15	0	0	3	0	2	0	2	22	400	300	'40	*3,800	900	0
,, Junction,	D. H. Macomber, h	166	0	27	5	14	32	15	6	0	5	104		p	'66	8,000	0	0
Fairfield,	Mrs. Harry Doane,	20	0	6	0	0	0	0	0	0	0	6	109	150	'39	3,000	0	0
,, East,	J. W. Kittell,	53	0	0	0	0	0	0	0	0	0	0	317	p550	'66	3,000	0	0
Fair Haven, 1st,	L. H. Sheldon,	120	32	53	35	5	10	88	5	0	18	214	1,400	p1,000	'92	15,000	500	0
,, *Welsh*,	William H. Williams,	90	0	12	0	0	0	0	0	0	0	12	854	700	'56	*5,000	0	0
Fairlee,	Miss Ada McIndoe, h	20	0	71	5	0	5	10	5	0	13	96	274	208	1781	*3,500	500	0
Ferrisburg,		0	0	22	9	11	24	12	4	4	32	118	700	†600	'68	7,000	3,600	0
Franklin,	E. Leon Pierce,	52	41	36	0	0	29	19	7	6	10	107	300	p	'26	3,200	1,800	0
Gaysville,	John A. Chedel,	22	12	0	0	0	0	0	0	0	9	9	340	a400	'64	*3,000	600	0
Georgia,	Miss Louise Ballard,	61	15	20	0	4	19	7	0	0	8	58	500	p	'31	2,000	450	0

[a] Chester Depot. [b] East Corinth. [c] Eden Mills. [d] Enosburg Falls, R. F. D. 4.

p, Free use of parsonage. a, Missionary aid to salary. † Both rent and aid. * No parsonage.

CHURCHES		CLERKS	MINISTERS			MEMBERS				ADMITTED			REMOVED				BAPT.		
City or Town	Org.	Name	Name	Ord.	C'd	Ma.	Fe.	To.	Ab.	C.	L.	To.	Di.	L.	Dc.	To.	Ad.	Inf.	Fam.
Glover,	1817	Charles F. Cutler, **W. G.**,	Arthur B. Ross, *p.*	'99	'05	34	53	87	17	0	0	0	1	4	0	5	0	0	95
Grafton,	1785	Frank L. Gilbert, M.D.,	Benjamin W. Pennock, *p.*	'88	'02	19	31	50	7	0	2	2	2	0	0	2	0	0	50
Granby and Victory,	1825	Mrs. M. A. Willson,	[Francis S. Childs, *Lic.*]		'06	16	17	33	8	2	0	2	0	0	0	0	0	0	30
Greensboro,	1804	Rev. Robert J. Barton,	Robert J. Barton, *p.*	'91	'02	35	52	87	17	1	4	5	3	2	0	5	1	1	75
Guildhall,	1799	Mrs. I. E. Knight,[a]	Isaiah B. Conley, *p.*	'96	'06	27	40	67	33	0	0	0	1	0	0	1	0	0	30
Guilford,[b]	1899	Mrs. Emma S. Miller,	[Alfred Cornell, *Lic.*]		'06	14	21	35	12	1	1	2	0	0	0	0	0	0	50
Hardwick, **East,**	1803	Carroll S. Montgomery,	Hollis A. Campbell, *p.*	'86	'05	77	105	182	34	0	0	0	3	3	0	6	0	2	67
,,	1894	Mrs. Emma Marsh,	Lawrence A. Wilson, *p.*	'06	'06	19	41	60	13	1	6	7	3	3	1	7	0	2	115
Hartford,	1786	Miss Carrie M. Newton,	John A. Scheuerle, *p.*	'06	'06	54	121	175	57	0	0	0	3	4	0	7	0	0	100
,, **West,**	1830	Dea. J. W. Watson, M.D.,	John H. Cone, *p.*	'00	'05	24	47	71	20	0	6	6	2	1	0	3	0	0	100
Hartland,	1779	Mrs. J. A. McArthur,	Charles O. Gill, *p.*	'94	'06	17	57	74	16	12	4	16	1	0	0	1	2	0	75
Highgate,	1811	Mrs. N. M. Morey,	Eugene J. Ranslow, *p.*	'69	'88	6	26	32	6	0	0	0	0	0	0	0	0	7	22
Hinesburg,	1789	Dea. Noble D. Partch,				12	64	76	26	3	1	4	4	3	0	7	3	0	65
Holland, **Derby, R. F. D. 1,**	1842	Dea. Oliver L. Kidder,				10	17	27	18	0	0	0	0	0	0	0	0	0	25
Hubbardton,	1784	Mrs. Jennie B. St. John,	Edgar S. Vradenburgh, *p.*	'06	'05	18	37	55	15	15	0	15	2	0	0	2	12	0	40
Hyde Park, **North,**	1858	Mrs. Cordelia M. Smith,	Ira E. Pinney, *p.*	'04	'06	30	43	73	14	0	2	2	1	4	0	5	0	0	100
,, 2d,	1863	Mrs. Emma K. Wiswell,	William R. Hamlin, *p.*	'05	'05	23	51	74	18	0	2	2	3	3	0	6	0	0	100
Irasburg,	1818	Miss Mary L. Wheeler,	Josiah Poeton, *p.*	'96	'04	24	37	61	21	1	0	1	0	0	0	0	0	0	70
Island Pond,	1841	Porter H. Dale,	Thomas Hall, *p. c.*	'66	'99	33	54	87	10	4	1	5	1	0	0	1	1	11	64
Jamaica,	1791	Mrs. Lucy R. Kellogg,	John Elliot Bowman, *p.*	'95	'05	21	44	65	18	3	1	4	1	0	0	1	3	1	50
Jeffersonville,	1887	W. H. Griswold,	Henry C. Howard, *p.*	'73	'93	61	111	172	40	4	2	6	3	3	1	7	5	7	125
Jericho, 1st,	1791	E. T. Scott,	John W. Goffin, *p.*	'89	'05	46	82	128	30	0	0	0	2	2	0	4	0	1	55
,, 2d,	1826	Mrs. Julia E. Moulton,	Charles B. Atwood, *p.*	'76	'06	26	42	68	25	0	0	0	3	4	1	8	0	0	40
Johnson,	1817	Mrs. James Holmes,	Jonathan K. Fuller, *p.*	'76	'05	44	75	119	21	1	3	4	3	6	0	9	1	3	125
Kirby, **Lyndonville,**	1877	Dea. J. W. Nickerson,				12	10	22	3	0	0	0	0	0	0	0	0	0	
Leicester,[c]	1900																		
Londonderry,	1868	Dea. Charles E. Bacon,				7	22	29	10	0	0	0	0	0	0	0	0	0	60
Lowell,	1816	Mrs. M. L. Stephenson,				17	40	57	19	5	2	7	0	4	0	4	2	1	80
Ludlow,	1806	Miss Maria I. Pierce,	Rodney W. Roundy, *p. c.*	'04	'04	63	108	171	43	9	6	15	0	2	0	2	6	7	147
Lunenburg,	1802	Dea. Bert A. Taylor,				34	49	83	19	0	4	4	0	2	0	2	0	0	90
Lyndon,	1817	Rev. William C. Clark,	William C. Clark, *p.*	'91	'04	20	62	82	23	8	3	11	2	5	3	10	6	3	62
,, **Lyndonville,**	1870	Dea. S. J. Wilson,	Edward G. French, *p.*	'92	'05	43	94	137	5	14	3	17	2	5	0	7	14	0	125
McIndoe Falls,	1829	George F. Winch,	Arthur F. Eldridge, *p.*	'91	'02	36	82	118	35	3	0	3	1	0	0	1	0	0	75
Manchester,	1784	Dea. Theodore Swift,				66	126	192	32	1	1	2	5	7	0	12	0	0	125
Marlboro,	1776	Mrs. Ida D. Adams,	Henry H. Shaw, *p.*	'95	'94	14	25	39	26	0	0	0	0	2	0	2	0	0	100
Marshfield,	1826	Mrs. Mary P. Eddy,	[Mrs. Mary L. Hadley, *Lay.*]		'07	9	30	39	15	0	0	0	2	0	0	2	0	0	75
Middlebury,	1790	Edward J. Mathews,	Charles H. Dickinson, *p.*	'85	'07	113	217	330	55	1	8	9	2	10	0	12	1	0	150
Middletown Springs,	1780	Dea. Dyar Leffingwell,	Jeffrey G. Haigh, *p.*	'87	'04	41	96	137	32	8	1	9	1	5	0	6	5	2	75
Milton,	1804	Mrs. Adelaide B. Landon,	Edward E. Herrick, *p.*	'64	'89	40	97	137	49	2	0	2	2	4	0	6	2	6	100
,, West,	1853		[M. H. Ryan, *M. E.*]		'06	2	7	9	5	0	0	0	1	0	0	1	0	0	10

[a] Northumberland, N. H [b] Brattleboro, R. F. D. 3. [c] Brandon, R. F. D. 1.

CHURCHES	SUNDAY SCHOOL		V.P.S.	BENEFICENCE									Home Exp.	SALARIES, VALUES, ETC.				
Place	Superintendent	Mem.	Mem.	Foreign Miss.	Ed'n	Ch. Bdg	Home Miss.	A.M. A.	S.S.	Min. Aid	Other	Total		Salary, etc.	Ch. Erec.	Value of Ch. Prop.	Inv. Funds	Amt. of Debt
Glover,	Reuben C. Stevens, **W. G.**,	80	15	$77	$0	$0	$95	$8	$5	$0	$12	$197	$750	p$650	‡	$4,000	$2,700	$0
Grafton,	J. Henry Stowell,	35	45	0	0	0	0	9	0	0	0	9	500	p400	'33	4,000	3,400	0
Granby & Vic'y,	Mrs. M. A. Willson,	65	20	26	0	4	25	17	1	0	15	88	175	†400	'45	1,000	0	0
Greensboro,	B. H. Fairbanks,[a]	60	14	64	1	0	30	3	7	6	48	159	1,161	p600	'27	6,500	3,900	0
Guildhall,	Charles Hutchinson,[b]	31	16	0	0	0	0	1	0	0	0	1	427	†500	'44	2,500	0	0
Guilford,	Dea. R. N. Fairbank,[c] h	30	0	5	0	0	5	0	2	1	25	38	460	†450	'56	1,600	0	0
Hardwick, East,	John E. Hancock,	123	22	84	0	6	74	58	20	3	13	258	1,100	p800	'51	7,500	3,925	0
"	Arthur O. Titus,	115	36	21	0	5	8	64	0	0	0	98	870	a900	'95	*7,500	0	0
Hartford,	Sedlie G. Hall,	106	32	139	0	0	30	8	5	7	0	189	1,600	p1,000	'28	15,000	0	0
" West,	Walter Savage,[d]	88	40	9	7	3	16	3	3	0	0	41	670	p550	'32	3,000	1,500	0
Hartland,	John P. Webster,	74	70	10	0	0	15	8	6	0	35	74	3,037	†700	'34	6,000	0	0
Highgate,	W. W. Munsell,	20	7	3	0	0	5	1	3	0	2	14	300	250	'47	*2,000	0	0
Hinesburg,		60	0	29	3	5	14	13	5	4	15	88	900	p700	'40	4,300	400	0
Holland,	Dea. Oliver L. Kidder,	25	0	10	0	0	0	0	3	0	3	16	328	200	'54	*1,500	0	0
Hubbardton,		72	0	20	1	12	2	0	1	6	4	46	550	p400	'18	8,000	5,000	0
Hyde Park, No.,	Ira W. Ober,[e]	63	26	23	2	6	9	0	0	0	5	45	381	a400	'61	*1,200	0	0
" 2d,	Donald H. Scribner, h	125	19	17	3	6	9	9	0	0	13	57	981	p750	1 900	12,000	0	0
Irasburg,	Dea. John C. Carpenter,	60	30	27	1	3	26	122	3	0	4	186	775	p600	'39	5,550	300	0
Island Pond,	A. W. Bosworth,	76	22	58	0	3	40	0	0	18	26	145	2,800	p800	'54	10,000	0	1,200
Jamaica,	Mrs. Lucy R. Kellogg,	38	0	39	0	11	29	16	5	0	11	111	460	†500	'08	2,000	0	0
Jeffersonville,	G. D. Lease, h	207	66	31	15	15	37	24	9	0	77	208	897	p600	'89	5,550	0	0
Jericho, 1st,	Mrs. J. W. Hart,	103	0	69	8	6	26	26	2	0	8	145	513	p600	'77	8,000	1,050	0
" 2d,	Fred A. Percival,	48	9	33	0	0	34	0	0	0	3	70	370	380	'26	*4,000	514	0
Johnson,	Morris S. Hill, h	160	25	65	0	5	62	22	7	5	13	179	955	p750	'51	6,500	700	0
Kirby,		0	0	0	0	0	0	0	0	0	0	0	0		'85	*500	0	
Leicester,																		
Londonderry,	Dea. Charles E. Bacon,	45	30	4	0	0	4	0	6	0	0	14	150	†450	'46	2,500	0	0
Lowell,	Dea. Irvin Stephenson,	76	19	1	0	0	28	0	3	0	3	35	451	†400	'43	3,500	0	0
Ludlow,	Charles J. Hubbard, h	218	81	95	20	27	71	32	20	0	39	304	1,446	p700	'91	19,500	200	0
Lunenburg,	Harry A. Smith,	50	0	0	0	0	6	6	0	0	5	17	800	p550	'50	6,500	0	0
Lyndon,	Roy R. Gage,[aa] h	58	32	98	15	24	54	32	6	5	9	243	932	p650	'29	5,600	3,500	0
Lyndonville,	Willis C. Conner, h	165	40	108	3	32	83	31	23	0	20	300	1,350	p1.000	'72	10,500	0	0
McIndoe Falls,	Hamilton Stewart,	75	60	113	5	6	19	10	0	5	0	158	1,000	p750	'50	4,500	2,200	0
Manchester,	Charles E. Buck,	100	0	317	55	42	161	53	13	0	118	759	2,200	p1,000	'71	25,000	5,000	0
Marlboro,	Dea. Edwin P. Adams,	44	10	0	0	0	21	0	0	0	8	29	717	†550	'18	2,500	0	0
Marshfield,	Miss Anna L. Burnham, h	121	59	10	0	0	25	0	5	0	2	42	640	†	1906	2,200	1,000	0
Middlebury,	John E. Weeks,	128	50	132	13	38	114	68	8	8	32	413	2,500	p1,500	'05	45,000	5,000	0
Middletown,	Earl Sisco,	96	74	69	8	5	28	5	5	0	15	135	1,031	p700	1796	5,000	1,200	0
Milton,	George N. Wood,	100	34	33	4	8	18	8	2	1	36	110	900	p600	'66	8,000	8,000	0
" West,		0	0													*2,000		

[a] Greensboro Bend. [b] Northumberland, N. H. [c] Bernardston, Mass. [d] White River Junction, R. F. D. 1. [e] Johnson, R. F. D. [aa] Lyndonville, R. F. D.

p, Free use of parsonage. a, Missionary aid to salary. † Both rent and aid. * No parsonage.

‡ Two meeting-houses, one built in '30; the other in '50.

CHURCHES		CLERKS	MINISTERS			MEMBERS				ADMITTED			REMOVED				BAPT.		
City or Town	Org.	Name	Name	Ord.	C'd	Ma.	Fe.	To.	Ab.	C.	L.	To.	Di.	L.	Dc.	To.	Ad.	Inf.	Fam.
Montgomery, **Center,**	1817	Mrs. C. A. Gardyne,	Carl J. Peterson, *p.*	'93	'96	10	21	31	18	0	0	0	1	1	0	2	0	0	27
Montpelier,	1808	Theron F. Colton,	Lucius F. Reed, *p. c.*	'01	'01	68	191	259	66	6	11	17	7	4	0	11	2	1	250
Morgan,	1823	Mrs. Emma A. Wilcox,	Solomon T. Achenbach, *p.*	'05	'07	5	18	23	12	0	0	0	1	0	0	1	0	0	11
Morrisville,	1807	Arthur L. Cheney,	Christopher C. St. Clare, *p.c.*	'03	'03	50	107	157	46	5	0	5	3	3	0	6	5	0	165
Newbury,	1764	Mrs. James B. Lawrie,				44	116	160	37	2	4	6	4	1	0	5	0	0	100
,, **West,**	1867	Miss Nettie E. Tucker,	George E. Chapin, *p.*	'79	'06	13	32	45	14	0	0	0	2	2	0	4	0	0	33
Newfane,	1774	Miss Mary Newton,	Nathaniel S. Moore, *p.*	'68	'05	23	44	67	14	3	6	9	1	2	0	3	3	0	90
New Haven,	1797	Miss Marian F. Landon,	Dow Lee Hilliard, *p.*	'89	'06	86	141	227	96	0	1	1	7	3	0	10	0	5	120
Newport,	1831	Henry B. Cushman,	Rufus C. Flagg, *p. c.*	'72	'05	72	145	217	58	0	0	0	6	8	0	14	0	13	175
Northfield,	1822	Mrs. C. D. Edgerton,	{ William S. Hazen, *p.c. cm.*	'64	'63	45	116	161	33	3	11	14	3	1	0	4	3	6	141
			{ James B. Sargent, *p.*	'97	'05														
Norwich,	1819	Henry B. Olds,	Albert G. Heyhoe, *p.*	'00	'07	59	119	178	38	4	1	5	3	3	0	6	3	1	160
Orange,	1876	Miss Edna L. Beard,				15	30	45	7	0	0	0	1	1	0	2	0	0	70
Orwell,	1789	Dea. Henry D. Branch,				70	135	205	52	3	0	3	3	1	0	4	1	6	195
Pawlet,	1781	Miss Julia M. Sheldon,	John W. Hird, *p.*	'79	'07	20	70	90	28	0	1	1	1	2	2	5	0	1	88
,, **West,** *Welsh,*	1881	William J. Williams,	W. Tanner Hughes, *p.*	'81	'06	42	39	81	9	0	7	7	0	9	1	10	0	0	29
Peacham,	1794	Miss Laura C. Bailey,	John K. Williams, *p.*	'66	'89	85	151	236	56	2	0	2	5	5	0	10	1	0	105
Peru,	1807	Otto J. Cooledge,				18	31	49	25	8	0	8	2	0	19	21	8	2	40
Pittsfield,	1803	Oscar J. Ellis,	[Fred Wilson Day,]	'04	'06	7	17	24	11	3	0	3	1	0	0	1	1	0	24
Pittsford,	1784	Miss Eleanor L. Manley,	Clifford H. Smith, *p. c.*	'82	'92	49	156	205	56	3	0	3	5	3	0	8	3	6	135
Plainfield,	1799	Dea. Edward E. Nye,	Perrin B. Fisk, *p.*	'63	'06	16	43	59	16	0	0	0	2	1	0	3	1	0	56
Pomfret, **North,**	1783	Miss Persis D. Hewitt,	William C. H. Moe, *p.*	'06	'07	21	54	75	11	0	1	1	1	2	0	3	0	0	55
Post Mills,	1839	Edward N. Heaton,	Brenton H. Penwarden, *p.*	'04	'04	14	42	56	18	0	0	0	3	0	0	3	0	0	90
Poultney, **East,**	1780	Mrs. Jane G. Wilcox,				7	16	23	7	0	0	0	1	3	0	4	0	0	
Pownal, **North,**	1851	Thomas E. Brownell,	E. Irving Rackett, *p.*	'94	'05	13	31	44	0	7	3	10	0	1	0	1	4	3	53
Proctor, *Swedish,*	1888	Carl Linder,	Gustaf Wiman, *p.*	'98	'03	25	23	48	8	2	1	3	1	2	0	3	0	3	30
Putney,	1776	Mrs. Annie B. H. Harris,	Lewis W. Morey, *p.*	'82	'06	23	68	91	41	0	0	0	1	4	0	5	0	0	50
Quechee,	1831	Dea. Frank S. Hewitt,	Charles Wattie, *p.*	'96	'03	18	60	78	29	2	0	2	1	3	1	5	2	0	73
Randolph, 1st, **Center,**	1786	Dea. D. H. Nutting, M.D.,				35	64	99	48	2	0	2	1	0	0	1	0	2	32
,,	1831					0	0	0	0	0	0	0	0	157	3	160	0	0	0
,, Bethany,	1906	Edgar T. Salisbury,	[Fraser Metzger, *Chr.*]	'95	'06	88	230	318	38	7	18	325	2	5	0	7	10	0	258
Richmond,	1801	Mrs. W. C. Fuller,	Edward P. Treat, *p.*	'00	'04	28	71	99	29	6	3	9	2	1	0	3	5	7	125
Ripton,	1828	Dea. Hiram I. Spoor,				25	16	41	23	0	0	0	0	1	0	1	0	0	16
Rochester,	1801	Isaac T. Hubbard,	William H. Watson, *p.*	'84	'07	27	64	91	19	2	0	2	0	0	0	0	2	0	75
Roxbury,	1838	Mrs. Edmund P. Orcutt,				11	31	42	14	11	4	15	1	4	0	5	8	0	35
Royalton,	1777	Dea. Seymour Culver,	Charles E. Beals, *p.*	'06	'05	17	44	61	12	1	0	1	0	2	0	2	1	0	75
,, **South,**	1868	Dea. Martin S. Adams,	Sherman Goodwin, *p.*	'98	'03	21	60	81	20	0	0	0	2	2	0	4	0	2	79
Rupert,	1786	Edward F. Haye,	W. Tanner Hughes, *p.*	'81	'06	18	35	53	4	0	0	0	1	0	0	1	0	0	30
Rutland,	1788	Dea. G. K. Montgomery,	William H. Spence, *p. c.*	'94	'06	247	488	735	185	17	15	32	12	20	0	32	5	15	400
,, **Center,** *Swedish,*	1889	John P. Brunsell, **R.,**	Gustaf Wiman, *p.*	'98	'03	24	27	51	0	4	0	4	0	1	0	1	0	5	25

CHURCHES	SUNDAY SCHOOL		V.P.S.	BENEFICENCE									Home Exp.	SALARIES, VALUES, ETC.				
Place	Superintendent	Mem.	Mem.	Foreign Miss.	Ed'n	Ch. Bdg	Home Miss.	A.M. A.	S. S.	Min. Aid	Other	Total		Salary, etc.	Ch. Erec.	Value of Ch. Prop.	Inv. Funds	Amt. of Debt
Montgomery,	Samuel S. Hall, jr.,	41	0	$0	$0	$0	$6	$0	$2	$0	$0	$8	$375	$200	'37	*$3,000	$1,000	$0
Montpelier,	Edgar G. Colburn, h	325	85	92	33	44	88	70	14	15	93	449	4,700	p1,500	'67	80,800	600	3,000
Morgan,	Frank L. Holmes,	60	30	6	0	0	0	1	0	0	0	7	50	125	'44	*1,200	500	0
Morristown,	Dea. Henry A. Slayton, h	300	46	70	13	8	30	17	21	7	40	206	1,697	p1,000	'96	11,000	2,300	290
Newbury,	James B. Hale,	120	46	207	40	40	133	50	8	0	32	510	1,658	p900	'57	9,000	2,100	0
" West,	Miss Nettie E. Tucker,	50	26	14	0	0	5	0	0	0	4	23	300	†400	'33	4,500	1,300	0
Newfane,	Charles L. Hescock,	90	24	6	5	0	34	4	0	0	55	104	650	p500	'39	5,500	2,700	0
New Haven,	Arthur W. Eddy,	76	0	23	0	0	34	5	0	0	3	65	1,225	p800	'90	12,500	3,000	250
Newport,	John R. Akin,	196	69	234	6	16	154	38	15	14	130	607	2,535	p1,200	'90	33,000	10,200	1,450
Northfield,	Miss Ellen L. Brown,	200	26	55	4	21	50	21	9	0	12	172	5,381	p1,000	'36	14,000	7,200	0
Norwich,	Dea. Ransom T. Lewis,[a]	64	35	60	0	7	19	70	7	0	23	186	840	p700	'17	8,000	3,500	0
Orange,	Azro L. Noyes,	66	24	0	0	0	9	0	0	1	21	31	600	350	'48	2,600	0	0
Orwell,	Louis O. Bascom,[b] hm	248	90	163	49	23	52	87	35	6	192	607	1,822	p1,000	'43	10,000	7,415	0
Pawlet,	Dea. Frank E. Winchester,[c]	75	0	39	0	0	20	0	2	2	21	84	470	p800	'41	4,500	2,600	0
" West,	W. E. Parry,	50	30	10	0	0	12	0	0	0	0	22	372	300	'46	*2,000	0	0
Peacham,	Harlan A. Renfrew, h	182	24	170	4	55	153	64	15	10	38	509	1,229	p900	'06	8,100	2,953	0
Peru,	Dea. Mark B. Lyon,	60	35	13	0	0	0	0	0	0	10	23	100	p600	'46	1,900	1,600	0
Pittsfield,	Oscar J. Ellis,	26	31	0	0	0	0	0	0	0	1	1	250	350	'20	1,300	2,500	0
Pittsford,	Rev. Clifford H. Smith, hm	170	50	211	20	57	142	43	33	0	208	714	1,711	p1,000	'38	10,000	2,239	0
Plainfield,	Dea. Edward E. Nye, h	47	0	12	0	0	6	8	0	1	7	34	560	†400	'54	8,000	0	0
Pomfret,	Mrs. P. W. Strong,	66	58	27	0	0	0	10	1	0	10	48	785	600	'44	*6,000	1,700	0
Post Mills,	Dea. Clinton A. Adams,	50	27	82	0	1	37	3	0	0	38	161	514	p450	'18	2,200	0	0
Poultney,		0	0	15	3	0	0	24	0	0	0	42			'04	*2,000	1,818	0
Pownal,	W. J. Hatmaker,	63	43	0	0	0	27	0	0	0	33	60	800	†600	'49	4,000	0	0
Proctor,	Emil Larson,	55	17	46	0	0	6	0	0	0	45	97	870	a600	'89	*2,000	0	0
Putney,	Mrs. Mary E. Washburn,	100	16	26	0	0	10	0	0	0	12	48	758	p600	'41	4,600	3,331	0
Quechee,	Charles Pierce,	58	34	0	0	0	0	0	0	0	9	9	1,446	p800	'74	10,000	3,314	0
Randolph, 1st,		46	33	32	0	5	8	6	4	0	12	67	565	p600	'37	7,000	800	0
"																		
" Bethany,	E. O. Blanchard, h	302	71	184	3	4	57	68	12	0	136	464	2,252	p1,300	'45	25,000	2,800	0
Richmond,	F. H. Shepardson,	130	69	85	18	32	103	25	7	0	73	343	1,625	p800	1903	13,000	2,100	825
Ripton,	Charles L. Cook,	0	0	0	0	5	0	0	0	0	0	5	0	p	'66	4,700	0	0
Rochester,	Ernest W. Chase, h	100	30	27	1	1	10	19	5	0	15	78	1,310	p600	'12	3,000	1,700	0
Roxbury,	Miss Esther Ellis,	30	45	2	0	6	4	0	0	0	0	12	350	†	'71	3,000	0	0
Royalton,	Mrs. George A. Laird,	85	25	35	23	9	28	12	5	0	13	125	1,432	400	'39	*2,000	3,639	300
" South,	Charles Seymour,	78	38	40	0	0	14	0	0	0	31	85	1,512	p700	'68	8,300	2,000	0
Rupert,	George R. Thompson,	65	15	26	8	12	36	30	8	0	4	124	755	p550	'60	4,500	1,500	0
Rutland,	John A. Mead, M.D.,	350	0	325	29	41	245	72	45	9	577	1,343	6,130	p2,500	'60	60,000	0	3,400
" Center,	O. P. Vestin, R.,	46	25	26	0	0	0	0	0	0	0	26	545	a300	'92	*1,900	0	0

[a] Lewiston. [b] Shoreham, R. F. D. [c] No. Rupert.

p, Free use of parsonage. a, Missionary aid to salary. † Both rent and aid. * No parsonage.

CHURCHES		CLERKS	MINISTERS			MEMBERS				ADMITTED			REMOVED				BAPT.		
City or Town	Org.	Name	Name	Ord.	C'd	Ma.	Fe.	To.	Ab.	C.	L.	To.	Di.	L.	Dc.	To.	Ad.	Inf.	Fam.
St. Albans,	1803	Frederick N. Dutcher,	W. Parkyn Jackson, *p.*	'95	'05	100	226	326	72	19	5	24	3	8	0	11	9	15	240
St. Johnsbury, **Center**	1809	Dea. A. B. Pringle,	Emily C. Woodruff, *p.*	'93	'05	16	38	54	23	0	3	3	2	1	0	3	0	2	32
,, North,	1825	Arthur F. Stone,				156	311	467	124	0	10	10	8	9	0	17	0	7	375
,, **East,**	1840	Dea. Frank A. Hovey,[a]	Edwin E. Grant, *p.*	'98	'01	47	76	123	15	20	1	21	4	3	0	7	16	1	70
,, South,	1851	Rev. Henry Fairbanks,	Stephen G. Barnes, *p. c.*	'81	'02	96	241	337	66	6	13	19	11	7	1	19	3	2	165
Salisbury,	1804	Dea. Cyrus A. Bump,[b]	[William E. Slocum, *M. E. Lic.*]		'05	26	33	59	7	0	0	0	1	0	0	1	0	0	100
Saxton's River,	1825	Rev. George F. Chapin,	George F. Chapin, *p.*	'66	'83	36	84	120	40	0	0	0	2	1	0	3	0	0	85
Sharon,	1782	Mrs. C. A. Mosher,	James W. Cone, *p.*	'93	'04	25	48	73	24	0	0	0	3	1	0	4	0	1	80
Sheldon,	1816	Dea. A. S. Gallup,	John Irons, *p.*	'98	'04	18	40	58	15	9	0	9	2	3	0	5	7	0	38
Sherburne,	1885	Miss Millie A. Johnson,				5	16	21	7	0	0	0	2	1	0	3	0	0	45
Shoreham,	1794	Dea. R. H. Holmes,	Thomas A. Carlson, *p.*	'93	'01	25	65	90	15	10	3	13	5	0	0	5	7	1	97
Simonsville,	1893	Mrs. Alice E. Chase,				11	12	23	12	0	0	0	0	0	0	0	0	0	20
South Hero & Grand Isle,	1795	Dea. S. G. Macomber,[c]	William A. White, *p.*	'04	'05	16	61	77	6	2	3	5	1	0	0	1	1	1	300
Springfield,	1781	Rev. John H. Morley,	John H. Morley, *p.*	'67	'06	109	226	335	99	2	6	8	4	11	0	15	2	5	320
Stowe,	1818	Mrs. Alice A. Raymond,	Harry A. G. Abbe, *p.*	'02	'05	35	73	108	41	7	4	11	1	3	7	11	0	0	75
Strafford,	1820	Rev. Henry Cummings,	} Henry Cummings, *p. em.*	'51	'74	20	41	61	14	1	1	2	1	2	0	3	1	0	90
			} Andrew J. Eastman, *p.c.*	'77	'05														
Sudbury,	1791	Mrs. B. D. Colley,	Nathan R. Nichols, *p.*	'72	'04	8	30	38	5	1	2	3	0	0	0	0	0	0	65
Swanton,	1801	Bradley B. Blake,	Eugene J. Ranslow, *p.*	'69	'88	50	128	178	40	1	0	1	2	3	0	5	0	7	85
Thetford,	1773	Dea. George S. Worcester,	William Slade, *p.*	'88	'07	38	77	115	40	2	0	2	3	1	0	4	2	0	76
,, **North,**	1878	Miss E. G. Baxter,	William Slade, *p.*	'88	'07	12	34	46	2	7	1	8	0	1	0	1	4	0	30
Townshend,	1777	Edgar H. Albee,	Daniel McIntyre, *p.*	'94	'06	27	77	104	30	0	2	2	4	2	0	6	0	0	60
,, **West,**	1850	Mrs. Lois C. Harris,	A. Edward Martin, *p.*	'01	'05	10	26	36	15	0	4	4	0	3	1	4	0	0	60
Troy, **North,**	1818	Mrs. F. H. Page,	James Ramage, *p.*	'85	'01	12	55	67	14	4	0	4	3	0	0	3	4	0	95
,,	1845	Mrs. F. S. Gray,	Frank A. Junkins, *p.*	'05	'05	8	14	22	2	3	1	4	1	0	1	2	3	0	35
Tunbridge,	1792	Fred V. Tuller,				16	37	53	22	3	0	3	1	3	0	4	3	0	70
Tyson,	1804	Miss Frances A. Stickney,	Rodney W. Roundy, *p.*	'04	'04	5	19	24	5	0	0	0	0	0	0	0	0	0	55
Underhill,	1801	Mrs. E. M. Lee,	Charles B. Atwood, *p.*	'76	'06	32	61	93	22	0	3	3	3	0	0	3	0	0	50
Vergennes,	1793	Walter W. Bristol,	Richard R. Davies, *p.*	'75	'99	37	88	125	67	8	1	9	1	1	0	2	7	7	75
Vershire,	1787	Dea. Evarts P. Brown,	Benjamin A. Dean, *p.*	'66	'06	34	34	68	25	0	2	2	1	2	0	3	0	0	40
Waitsfield,	1796	Dea. Edward A. Fisk,	William A. Remele, *p.*	'94	'04	29	79	108	34	0	2	2	1	1	0	2	0	0	85
Wallingford,	1792	Miss L. A. Kelley,	Walter Thorpe, *p.*	'03	'06	38	90	128	28	3	7	10	3	2	0	5	3	0	93
,, **South,**	1896	Mrs. Estella Edmunds,	Walter Thorpe, *p.*	'03	'06	10	18	28	3	0	2	2	0	1	0	1	0	0	45
Wardsboro, **South,**	1793	Miss C. B. Doolittle,				14	34	48	18	0	0	0	2	0	0	2	0	0	45
Warren,	1885	Mrs. George E. Ford,[d]	[Robert Clark, *Lic.*]		'06	6	20	26	4	3	2	5	2	2	0	4	3	0	100
Waterbury,	1801	Frank L. Knight,	Frederick B. Kellogg, *p.*	'96	'01	55	110	165	30	0	2	2	4	4	0	8	0	4	130
Waterford, **Lower,**	1798	Elisha W. Brown,	Gabriel B. Kambour, *p.*	'93	'07	35	43	78	27	0	0	0	1	3	0	4	0	2	50
,,	1896	Mrs. Fred L. Smith,[e]	Gabriel B. Kambour, *p.*	'93	'07	18	41	59	17	0	0	0	0	0	0	0	0	0	60
Waterville,	1823	Miss Lucia Smilie,[aa]	Henry C. Howard,	'73	'06	14	25	39	2	2	0	2	1	1	0	2	1	0	22
Weathersfield, 1st,[bb]	1775	Fred H. Nichols,				21	26	47	24	0	0	0	2	2	0	4	0	0	18

[a] **Lyndonville, R. F. D. 1.** [b] **W. Salisbury.** [c] **Grand Isle.** [d] **Waitsfield.** [e] **Littleton, N. H.** [aa] **Cambridge Junction.** [bb] **Springfield, R. F. D. 3.**

CHURCHES	SUNDAY SCHOOL			Y.P.S.	BENEFICENCE									Home Exp.	SALARIES, VALUES, ETC.				
Place	Superintendent		Mem.	Mem.	Foreign Miss.	Ed'n	Ch. Bdg	Home Miss.	A.M. A.	S. S.	Min. Aid	Other	Total		Salary, etc.	Ch. Erec.	Value of Ch. Prop.	Inv. Funds	Amt. of Debt
St. Albans,	Walter H. Crockett,	h	201	39	$116	$37	$15	$105	$109	$5	$0	$1593	$1,980	$3,694	p$1500	'94	$60,000	$0	$2,000
St. Johnsbury,	Henry Wallace,	h	64	23	84	2	2	17	10	3	2	1	121	423	a340	1902	*2,500	1,750	0
" North,	Frank H. Brooks,		343	35	977	103	130	909	373	98	13	570	3,173	6,787	p2,500	'78	80,000	26,000	0
" East,	Walter Cushman,		105	40	50	0	0	21	9	5	0	22	107	900	p700	'40	10,000	0	0
" South,	Harry H. Nelson,	h	269	69	880	51	56	567	218	83	27	249	2,131	5,232	2,000	'52	20,000	3,700	4,000
Salisbury,	Morris A. Thomas, **W. S.**,		87	42	50	0	0	5	1	0	0	0	56	450	400	'40	6,900	2,000	0
Saxton's River,	Mrs. Ellen C. Stearns,		90	80	103	12	55	49	31	12	7	33	302	1,050	p700	'37	9,000	4,000	0
Sharon,	Mrs. C. A. Mosher,		60	0	5	0	0	10	0	0	0	0	15	800	p600	'39	4,000	3,000	1,000
Sheldon,	Dea. Theo. C. Jennison,	hm	99	14	22	5	7	18	2	0	1	8	63	847	†600	'55	4,000	0	0
Sherburne,	Dea. John E. Davis,		50	22	34	0	0	10	0	5	0	0	49	180	a	'38	*1,000	0	0
Shoreham,	Dea. R. H. Holmes,	h	97	20	48	10	8	12	19	13	5	55	170	1,147	p750	'46	7,900	3,621	0
Simonsville,	Mrs. Alice E. Chase,		20	0	0	0	0	0	0	0	0	0	0	75		'50	*1,000	0	0
S. Hero & G. I.,	Elmer E. Fletcher, **S. H.**, James W. Hoag, **G. I.**,		90	40	34	6	0	22	4	7	0	27	100	660	p600	'54	8,000	1,000	200
Springfield,	D. H. Brownell,		141	55	247	16	42	351	510	19	58	2	1,245	3,091	p1,500	'32	25,000	0	0
Stowe,	Mrs. Alice A. Raymond,		115	65	208	13	11	93	47	13	1	27	413	944	p700	'38	5,000	400	0
Strafford,	Dea. H. B. Cummings,	h	79	22	47	0	11	27	17	11	0	42	155	741	p600	'32	3,500	5,000	0
Sudbury,	Dea. A. G. Jones,	h	68	30	34	5	3	16	8	6	1	15	88	561	p500	'07	1,500	0	0
Swanton,	Frank W. Norris, M.D.,		150	40	155	8	10	309	280	8	0	360	1,130	1,400	p800	'25	15,000	1,000	0
Thetford,	Dea. George S. Worcester,		86	12	99	0	7	19	21	12	0	68	226	600	p550	1787	6,000	5,000	0
" North,	William Davis,		35	10	23	3	0	27	20	4	0	8	85	195	206	'60	*2,800	600	0
Townshend,	Fred T. Randall,		103	32	6	0	0	9	0	0	0	37	52	799	p600	1790	5,000	1,550	0
" West,	Dea. Willis H. Taft,	*	60	8	26	0	3	0	0	3	0	20	52	1,100	†500	'17	4,000	200	0
Troy, North,	Mrs. F. H. Page,	m	165	28	41	0	0	32	0	16	0	30	119	1,097	p650	'64	6,200	0	1,500
"	Henry J. Bennett,		30	0	0	0	0	0	0	0	0	10	10	280	200	'63	*2,500	0	0
Tunbridge,	Fred V. Tuller,		15	15	0	0	0	0	1	0	0	1	2	350	p300	'38	2,800	1,700	0
Tyson,	Rev. Rodney W. Roundy,[a]		34	0	0	0	0	1	0	1	0	2	4	230	a275	'95	*1,800	0	0
Underhill,	Carl E. Mead,		71	31	15	0	9	22	12	2	0	2	62	617	380	'45	*3,000	2,345	0
Vergennes,	Arthur W. Norton,		82	30	68	5	81	19	87	11	7	0	278	1,200	p1,000	'34	15,000	17,900	2,450
Vershire,	Leonard L. Robinson,		52	20	17	0	0	21	3	2	0	11	54	250	† 00		1,500	0	0
Waitsfield,	Ervin S. Joslin,		60	14	15	0	10	35	79	0	0	11	150	716	p550	'75	8,000	3,250	0
Wallingford,	William P. Carey,	h	103	25	103	15	54	71	103	30	10	12	398	1,346	p800	'29	8,800	5,150	0
" South,	Lewis C. Needham,		32	14	0	0	0	0	0	0	0	0	0	583	200	'40	*800	80	0
Wardsboro,	Lewis K. Webster,		25	0	0	0	0	6	0	0	0	4	10	525	a	'42	*500	0	0
Warren,	Mrs. Fred Long,		80	20	12	0	0	4	0	0	0	15	31	460	a500	'39	*1,000	0	0
Waterbury,	B. R. Demeritt,		106	40	112	14	36	45	25	11	10	40	293	1,461	p1,000	'25	12,000	0	0
Waterford, L.,	George A. Stoddard,		32	0	4	0	0	0	0	0	0	0	4	460	p400	'62	2,500	200	0
"	Irvin Harvey,		34	18	0	0	0	5	6	0	0	0	11	376	350	'47	*1,500	0	0
Waterville,	James V. Stevens,		35	30	10	0	0	0	0	0	0	0	10	200	130	'39	*2,500	0	0
Weathersf'ld 1st,	Frank Page,		30	0	0	0	0	0	0	0	0	0	0	125		'21	*4,000	0	0

[a] Ludlow.

p, Free use of parsonage. a, Missionary aid to salary. † Both rent and aid. * No parsonage.

CHURCHES		CLERKS	MINISTERS			MEMBERS				ADMITTED			REMOVED				BAPT.		
City or Town	Org.	Name	Name	Ord.	C'd	Ma.	Fe.	To.	Ab.	C.	L.	To.	Di.	L.	Dc.	To.	Ad.	Inf.	Fam.
Weathersfield, East,[a]	1838					5	8	13	4	0	0	0	1	0	0	1	0	0	22
Wells River,	1842	Dea. Franklin Deming,	J. Alphonso Belanger, *p.*	'94	'02	63	131	194	42	2	0	2	4	3	0	7	1	2	142
West Fairlee, **So. Fairlee,**	1809	Mrs. E. G. Southworth,	Brenton H. Penwarden, *p.*	'04	'04	10	22	32	18	0	1	1	2	0	0	2	0	0	18
Westfield,	1818	Dea. M. C. Hitchcock,	Frank A. Junkins, *p.*	'05	'05	18	28	46	11	2	0	2	3	0	0	3	2	1	60
Westford,	1801	Arthur C. Osgood,[b]	Josiah Kidder, *p.*	'80	'04	24	54	78	27	1	1	2	3	0	0	3	1	0	70
Westminster,	1767	Jerome W. Collins,	William F. Whitcomb, *p.*	'99	'05	35	76	111	34	13	4	17	3	4	0	7	10	0	95
,, **West,**	1799	Dea. Alfred P. Ranney,	Edward C. Fisher, *p. c.*	'04	'04	22	49	71	18	1	1	2	0	2	0	2	1	0	57
Westmore,	1893	Mrs. Bert Jenness,[c]	Edwin Rose, *p. c.*	'74	'04	24	28	52	28	6	3	9	0	2	9	11			100
Weston,	1799	Miss Emma C. Peabody,	[Grace E. Stanley, *Lay.*]		'06	11	24	35	7	0	3	3	3	3	0	6	0	0	31
West Rutland,	1773	Dea. Charles A. Parker,	Henry P. Higley, *p.*	'65	'05	72	104	176	47	21	3	24	4	3	0	7	10	5	75
Weybridge, **Middlebury,**	1794	Dea. Samuel James,	George H. Bailey, *p.*	'67	'07	42	41	83	20	0	2	2	1	5	0	6	0	1	28
Whiting,	1799	Dea. Daniel Holmes,	Simon F. Goodheart, *p.*	'98	'04	17	43	60	10	0	0	0	2	1	1	4	0	0	45
Wilder,	1888	Dea. Joseph M. Quimby,	Noble O. Bowlby, *p.*	'02	'04	26	38	64	14	0	2	2	0	0	0	0	0	2	36
Williamstown,	1795	George Beckett,	David H. Strong, *p.*	'85	'00	36	64	100	15	19	0	19	1	1	3	5	13	8	87
Williston,	1800	Dea. Wm. M. Barber,	[Leigh Diefendorf, *M. E.*]	'05	'04	15	27	42	12	1	2	3	0	1	1	2	2	1	22
Wilmington,	1855	Charles H. Parmelee	James Duke King, *p.*	'02	'06	26	51	77	28	1	7	8	3	2	0	5	0	0	60
Windham,	1805	Dea. Bliss B. Prentiss,	Joseph S. Cogswell, *p.*	'68	'05	32	43	75	19	0	0	0	1	1	0	2	0	0	60
Windsor,	1768	Rufus B. Barton,	William H. Hayes, *p.*	'99	'04	33	79	112	28	0	0	0	3	0	24	27	0	2	95
Winooski,	1836	Robert J. White,	Edward Hungerford, *p.*	'71	'03	11	34	45	15	6	2	8	0	2	0	2	6	4	26
Wolcott,	1818	Mrs. S. A. Fife,	John R. Lewis, *p.*	'01	'07	20	47	67	25	2	1	3	0	0	0	0	2	0	92
Woodbury, **South,**	1875	Mrs. S. Frances Goodell,	[Mrs. Isabel Ewen, *Lay.*]		'06	7	25	32	11	0	0	0	1	0	0	1	0	0	48
Woodstock,	1781	Edward B. Clapp,	Benjamin Swift, *p.*	'93	'07	59	145	204	44	2	1	3	3	2	0	5	1	2	144
Worcester,	1824	Mrs. E. S. Bailey,				8	16	24	11	0	0	0	2	3	0	5	0	0	

[a] Springfield, R. F. D. 2. [b] Essex, R. F. D. [c] Barton, R. F. D. 1.

NAME OF STATE ORGANIZATION: CONGREGATIONAL CONVENTION OF VERMONT.

NAMES OF CHURCHES ADDED: Burke, 2d; Randolph, Bethany.

NAMES OF CHURCHES CHANGED: Several changes of arrangement due to a vote of the last Convention.

NAMES OF CHURCHES DROPPED: Randolph.

CHURCHES: *Supplied by,* — Pastors by council, 24; pastors otherwise, 127; licentiates, 9; supplies, 17; vacant, 36. Total, 213.

MINISTERS: Pastors by council, 24; pastors otherwise, 114; supplying churches, 3. Total, 141. Without charge, 58. Total number of ministers, 199.

MEMBERSHIP: No. of males, 7,227; No. of females, 14,857. Total, 22,084. Absent, 5,413. *Additions,* — on confession, 615; by letter, 795. Total, 1,410. *Removals,* — death, 399; dismission, 612; revision, 115. Total, 1,126.

BAPTISMS: Adults, 416; infants, 354.

CHURCHES	SUNDAY SCHOOL		Y.P.S.	BENEFICENCE									Home Exp.	SALARIES, VALUES, ETC.				
Place	Superintendent	Mem.	Mem.	Foreign Miss.	Ed'n	Ch. Bdg	Home Miss.	A.M. A.	S. S.	Min. Aid	Other	Total		Salary, etc.	Ch. Erec.	Value of Ch. Prop.	Inv. Funds	Amt. of Debt
Weathersfield, E.		0	0	$0	$0	$0	$5	$0	$0	$0	$0	$5	$	$	'37	*$2,000	$1,900	$0
Wells River,	Luther C. Butler,[a]	139	46	65	4	5	105	67	42	0	137	425	1,925	p1,000	'39	13,500	100	0
West Fairlee,	Dea. O. M. Hubbard,	33	0	10	0	0	9	0	1	0	14	34	156	a200	'54	*1,200	1,050	0
Westfield,	Homer B. Hitchcock,	50	31	11	0	0	0	1	3	0	3	18	1,355	p350	1906	4,000	1,500	0
Westford,	George L. Grow,	55	25	91	12	5	19	5	11	2	30	175	696	p500	'40	6,200	2,000	0
Westminster,	Walton H. Farr,	102	60	32	21	10	29	12	7	4	49	164	831	p700	'35	6,000	700	0
,, West,	Walter F. Buxton,[b] h	62	19	71	0	11	41	12	9	4	23	171	704	p600	'27	5,500	7,450	0
Westmore,	H. B. Jenness,[c]	25	0	0	0	7	10	0	0	0	0	17	410	†400	'94	4,000	0	0
Weston,	Miss Emma C. Peabody,	60	20	0	0	0	16	0	9	0	0	25	300	a350	'39	2,000	500	0
West Rutland,	William A. Thrall,	115	27	80	18	31	66	54	18	10	30	307	771	520	'85	8,000	0	200
Weybridge,	Charles L. Jewett, h	74	35	10	13	14	20	2	0	0	31	90	487	p600	'48	5,500	2,564	0
Whiting,	Henry C. Kelsey,	50	15	11	2	2	17	6	2	2	4	46	1,100	p620	'11	3,500	2,000	0
Wilder,	Rev. Noble O. Bowlby,	66	25	5	0	0	20	8	0	0	178	211	936	p600	'89	7,500	0	0
Williamstown,	Edwin C. Smith,	85	25	47	13	18	14	53	11	5	69	230	1,150	p800	'12	12,000	3,200	1,100
Williston,		0	8	128	7	7	15	15	9	2	6	189	325	250	'30	*2,500	2,350	0
Wilmington,	F. W. Choate,	52	44	52	0	5	16	0	2	0	4	79	750	600	'84	*5,000	2,200	0
Windham,	Luther B. Chapman, h	115	24	15	0	4	18	9	6	6	4	62	785	p400	'02	3,500	1,400	0
Windsor,	Henry R. Weston, M.D., h	103	0	36	0	6	28	7	12	1	51	141	1,185	p800	1798	15,000	2,000	0
Winooski,	Robert J. White,	30	0	5	0	0	15	0	0	0	8	28	636	500	'38	7,000	5,000	220
Wolcott,	Herbert I. Randall,	60	0	0	0	0	26	0	0	0	5	31	640	†500	'33	2,000	0	225
Woodbury,	Jason O. Goodell,	50	0	0	0	0	3	0	3	0	0	6		a300	'72	*1,150	0	0
Woodstock,	H. Chester Jackson, M.D.,	150	0	251	29	59	129	76	20	31	291	886		p	'08			
Worcester,		0	0	0	0	0	0	0	0	0	0	0	0			*0	0	0

[a] Woodsville, N. H. [b] Putney, R. F. D. 1. [c] Barton, R. F. D. 1.
p, Free use of parsonage. a, Missionary aid to salary, † Both rent and aid. * No parsonage.

FAMILIES: 18,376.
SUNDAY SCHOOLS: Members, 18,945.
YOUNG PEOPLE'S SOCIETIES: Societies, 153; members, 5,373.
CONTRIBUTIONS: No. of churches contributing, 203. Foreign Missions, $14,839; Education, $1,545; Church Building, $2,512; Home Missions, $10,227; American Missionary Association, $6,533; Sunday Schools, $1,704; Ministerial Aid, $557; Other, $13,150. Total, $51,067.
HOME EXPENSES: No. of churches reporting, 201; amount, $223,111.
INCREASE: Churches, 1; Members, 269; Sunday School members, 146; Benevolence, $3,309; Value of Property, $51,700.

DECREASE: Home Expense, $19,153; Amount of Debt, $2,875.
LEGACIES: Bakersfield, $300; Bennington, 1st, $2,000; Brattleboro, 1st, $1,973; Brattleboro, Center, $200; Burlington, 1st, $460; Dorset, $396; Holland, $1,535; Ludlow, $100; Marshfield, $1,210; Middlebury, $32; Newfane, $500; Newport, $10,000; Pittsfield, $1,000; Pownal, $450; Putney, $600; Royalton, South, $300; Rutland, $1,200; Strafford, $1,100; Swanton, $558; Thetford, $40; Wells River, $100; Westminster, West, $950. Total, $25,004.

For Fifth-Year Statistics see General Summaries.

VIRGINIA.

Affiliated with New Jersey. OFFICERS: Rev. F. P. Woodbury, Washington, D. C., moderator; Rev. C. L. Goodrich, Plainfield, N. J., statistical secretary; James H. Noyes, Orange, N. J., treasurer. SESSION OF 1907: Orange, N. J., April 23, 24.

CHURCHES		CLERKS	MINISTERS			MEMBERS				ADMITTED			REMOVED				BAPT.		
City or Town	Org.	Name	Name	Ord.	C'd	Ma.	Fe.	To.	Ab.	C.	L.	To.	Di.	L.	Dc.	To.	Ad.	Inf.	Fam.
Begonia, **Prince George,**	1898	John E. Cibula,	Vincent Totusek, *p.*	'98	'98	52	43	95	0	5	0	5	0	3	1	4	0	5	55
Falls Church,	1876																		
Herndon,	1868	Dea. Warren M. McNair,				30	50	80	15	0	0	0	3	2	0	5	0	0	50
Portsmouth,	1905	S. Cleburne Browne,	[D. K. Young, jr., *Lic.*]		'05	23	22	45	1	2	2	4	0	0	0	0	0	0	17

NAME OF STATE ORGANIZATION: Affiliated with New Jersey.
NAME OF CHURCH ADDED: Portsmouth.
CHURCHES: *Supplied by,* — Pastors by council, 0; pastors otherwise, 2; licentiates, 1; vacant, 1. Total, 4.
MINISTERS: Pastors by council, 0; pastors otherwise, 2; supplying churches, 1. Total, 3.
MEMBERSHIP: No. of males, 130; No. of females, 150. Total, 280. Absent, 28. *Additions,* — on confession, 7; by letter, 2. Total, 9. *Removals,* — death, 3; dismission, 5; revision, 1. Total, 9.
BAPTISMS: Adults, 0; infants, 5.
FAMILIES: 122.
SUNDAY SCHOOLS: Members, 177.

WEST VIRGINIA.

Associated with Ohio.

CHURCHES		CLERKS	MINISTERS			MEMBERS				ADMITTED			REMOVED				BAPT.		
City or Town	Org.	Name	Name	Ord.	C'd	Ma.	Fe.	To.	Ab.	C.	L.	To.	Di.	L.	Dc.	To.	Ad.	Inf.	Fam.
Ceredo,	1874	Mrs. John R. Gieske,	[T. S. Armentrout, *Pres.*]	'88	'06	36	61	97	8	0	1	1	2	2	15	19	0	0	51
Huntington,	1872	H. M. Ensign,	John McCarthy, *p.*	'94	'97	51	98	149	13	3	1	4	3	1	2	6	2	0	50

NAME OF STATE ORGANIZATION: Associated with Ohio.
CHURCHES: *Supplied by,* — Pastors by council, 0; Pastors otherwise, 1; supplies, 1. Total, 2.
MINISTERS: Counted in Ohio.
MEMBERSHIP: No. of males, 87; No. of females, 159. Total, 246. Absent, 21. *Additions,* — on confession, 3; by letter, 2. Total, 5. *Removals,* — death, 5; dismission, 3; revision, 17. Total, 25.
BAPTISMS: Adults, 2.
FAMILIES: 101.
SUNDAY SCHOOLS: Members, 171.

CHURCHES	SUNDAY SCHOOL			BENEFICENCE										SALARIES, VALUES, ETC.				
Place	Superintendent	Members	Young People's Societies. Mem.	Foreign Missions	Education	Church Bldg.	Home Missions	Am. Miss. Association	Cong. S. S. and Pub. Soc.	Minister'l Aid	Other Charities	Total	Home Expenditure	Salary, etc.	Date Erection of Church	Value Church Property	Investment Funds	Amt. of Debt
Begonia,	John Mancoss,			$10	$0	$11	$8	$0	$0	$7	$25	$61	$302	$302	'98	*$900	$43	$0
Falls Church,																		
Herndon,	Arthur Robb,	54	0	21	0	6	0	0	17	0	0	44	675	p344	'87	2,500	0	2,000
Portsmouth,	S. Cleburne Browne, h	10	2	0	0	0	15	0	0	0	0	15		1,000	1906	*9,000	0	2,500

p, Free use of parsonage. * No parsonage.

YOUNG PEOPLE'S SOCIETIES: Societies, 1; Members, 2.
CONTRIBUTIONS: No. of churches contributing, 3. Foreign Missions, $31; Church Building, $17; Home Missions, $23; Sunday Schools, $17; Ministerial Aid, $7; Other, $25. Total, $120.

HOME EXPENSES: No. of churches reporting, 2; amount, $977.
INCREASE: Churches, 1; Members, 41; Sunday School members, 4; Amount of Debt, $3,800.
DECREASE: Benevolence, $38; Home Expense, $1,154.

For Fifth-Year Statistics see General Summaries.

CHURCHES	SUNDAY SCHOOL			BENEFICENCE										SALARIES, VALUES, ETC.				
Place	Superintendent	Members	Young People's Societies. Mem.	Foreign Missions	Education	Church Bldg.	Home Missions	Am. Miss. Association	Cong. S. S. and Pub. Soc.	Minister'l Aid	Other Charities	Total	Home Expenditure	Salary, etc.	Date Erection of Church	Value Church Property	Investment Funds	Amt. of Debt
Ceredo,	William Wright,	71	20	$9	$0	$0	$10	$0	$8	$0	$0	$27	$470	$800	'86	$4,500	$0	$0
Huntington,	Carl F. Heberle,	100	20	66	0	15	50	36	3	0	17	187	1,750	1,000	'74	25,000	0	0

YOUNG PEOPLE'S SOCIETIES: Societies, 2; members, 40.
CONTRIBUTIONS: No. of churches contributing, 2. Foreign Missions, $75; Church Building, $15; Home Missions, $60; American Missionary Association, $36; Sunday Schools, $11; Other, $17. Total, $214.

HOME EXPENSES: No. of churches reporting, 2; amount, $2,220.
INCREASE: Benevolence, $67.
DECREASE: Members, 20; Sunday School members, 47; Home Expense, $277.

For Fifth-Year Statistics see General Summaries.

WASHINGTON.

General Congregational Association of: Organized June 27, 1889. Officers: Rev. Wm. Orr Wark, Bellingham, moderator; Rev. H. P. James, North Yakima, statistical secretary and treasurer. Session of 1907: Sept. 17.

Churches		Clerks	Ministers			Members				Admitted			Removed				Bapt.		
City or Town	Org.	Name	Name	Ord.	C'd	Ma.	Fe.	To.	Ab.	C.	L.	To.	Di.	L.	Dc.	To.	Ad.	Inf.	Fam.
Aberdeen, 1st,	1890	Geo. F. Nye,	Charles W. McDermoth, *p. c.*	'79	'03	9	34	43	0	2	1	3	0	0	0	0	0	2	50
,, *Swedish*,	1892																		
Ahtanum, **No. Yakima, R.D.**	'73	Mrs. Etha Woodcock,	Owen Umsted, *p.*	'98	'06	33	33	66	15	0	6	6	2	2	0	4	0	0	45
Alderton,	1893	Mrs. Mary Spooner,				0	7	7	3	0	0	0	0	4	0	4	0	0	8
Almira,	1899	Mrs. C. P. Richards,	Harry M. Painter, *p.*	'99	'02	7	18	25	3	2	1	3	0	3	0	3	0	3	51
Anacortes,	1877	Jesse Childs,	Horace J. Taylor, *p.*	'74	'01	10	9	19	2	4	4	8	1	0	5	6	3	1	75
Arlington,	1906	Mrs. Ida R. Handley,	[Chas. W. Hawkesworth, *Lic.*]		'06	9	14	23	3	4	20	24	0	1	0	1	2	4	35
Beach,	1903	Geo. A. Bumstead,	[James D. Hudson, *Lic.*]		'05	3	7	10	5	0	10	10	0	0	0	0	0	0	40
Bell Center, **Washougal,**	1901	E. J. Collins,	[Harry A. Snyder, *M. E.*]	'01	'06	8	6	14	3	0	1	1	0	0	0	0	0	0	7
Bellevue,	1896	Mrs. Nora Hunt,				13	32	45	19	1	0	1	0	0	0	0	1	0	48
Bellingham, 1st,	1883	W. A. Eckardt,	William Orr Wark, *p.*	'92	'94	72	167	239	16	7	26	33	0	7	0	7	2	4	125
,, Plymouth,	1889																		
Beulah, **Almira,**	1898	Miss Maggie McKay,	Harry M. Painter, *p.*	'99	'02	10	8	18	0	3	0	3	0	4	0	4	0	0	19
Black Diamond,	1896	Wm. R. Williams,	Richard Bushell, *p.*	'90	'00	11	26	37	4	8	1	9	0	4	0	4	0	13	52
Blaine,	1890		G. D. Hyden, *p.*																
Bossburg,	1897	Mrs. Palmer,	[C. G. Blackbourn, *Lic.*]			0	3	3		0	0	0	0	0	7	7	0	0	15
Brighton,	1901	Dea. Jas. Stephen,				10	11	21	3	0	2	2	0	1	0	1	0	0	20
Cathlamet,	1895	Mrs. Chas. H. Warren,				2	5	7	0	0	0	0	0	6	0	6	0	3	75
Chattaroy,	1896	A. E. Miller,	Harold E. Anderson, *p.*	'99	'05	6	8	14	0	2	9	11	0	7	0	7	0	2	150
Cheney,	1881	Miss Geneva Stafford,	Francis O. Wyatt, *p.*	'02	'06	21	63	84	26	4	12	16	1	7	8	16	1	1	65
Chewelah,	1879	August Krug,	Franklin D. Healey, *p.*	'96	'05	10	15	25	0	2	3	5	1	0	9	10	0	2	75
Christopher,	1886	Dea. J. A. Stewart,	Wm. G. Olinger, *p.*	'84	'04	10	17	27	4	3	4	7	0	1	0	1	0	0	25
Clayton,	1895					12	6	18	15	0	0	0	0	0	0	0	0	0	6
Clear Lake,	1903	Mrs. McLaughlin,	[Louis E. Scholl, *Lic.*]		'05	4	14	18	3	1	7	8	0	7	0	7	0	2	40
Colfax,	1877	W. A. Inman,	James H. Bainton, *p.*	'91	'02	63	105	168	47	13	3	16	0	6	0	6	4	4	135
Colville,	1890	Miss Z. E. Brouillet,	Geo. H. Wilbur, *p.*	'00	'06	15	49	64	0	3	16	19	0	0	0	0	3	0	48
Cottage Lake,	1898																		
Coupeville,	1887	Miss Lena Kohne,	Charles E. Newberry, *p.*	'83	'93	19	37	56	12	2	5	7	0	2	7	9	2	2	50
Dayton,	1877	Andrew Nilsson,	Harry E. Mason, *p.*	'95	'06	36	121	157	21	19	16	35	0	7	0	7	14	1	135
Deer Park,	1891	John G. Weibernoit,	Perry F. Schrock, *p.*	'06	'06	30	29	59	13	1	3	4	0	9	4	13	1	3	40
Dungeness,	1882	Mrs. I. A. Knoph,				8	15	23	4	0	0	0	0	0	0	0	0	0	19
Eagle Harbor, **Winslow,**	1882	Mrs. C. J. Holman,	Frank H. Adams, *p.*	'88	'03	19	40	59	4	13	1	14	1	13	0	14	8	3	40
Edison,	1889	Mrs. Libbie Lockhart,	George Baker, *p.*	'79	'04	6	12	18	6	0	0	0	0	0	0	0	0	0	50
Edmonds,	1889	Dr. H. W. Hall,	Joseph E. Tedford, *p.*	'06	'06	20	37	57	10	2	4	6	0	7	0	7	0	0	75
Elk,	1906	Edwin Beaver,	Harold E. Anderson, *p.*	'99	'05	4	3	7	0	0	7	7	0	0	0	0	0	2	150
Endicott, 1st,	**1883**	**John Marsh,**	**James A. Henry,** *p.*	'84	'03	20	30	50	15	0	0	0	0	5	0	5	0	0	50

CHURCHES	SUNDAY SCHOOL			BENEFICENCE										SALARIES, VALUES, ETC.				
Place	Superintendent	Members	Young People's Societies. Mem.	Foreign Missions	Education	Church Bldg.	Home Missions	Am. Miss. Association	Cong. S. S. and Pub. Soc.	Minister'l Aid	Other Charities	Total	Home Expenditure	Salary, etc.	Date Erection of Church	Value Church Property	Investment Funds	Amt. of Debt
Aberdeen, 1st,	F. A. Hart,	110	32	$30	$0	$20	$64	$5	$15	$0	$25	$159	$1,500	p$1000	'90	$5,000	$0	$0
,, *Swed.*,																		
Ahtanum,	Rev. Owen Umsted,	68	25	81	0	14	30	0	5	0	70	200	729	†700	'84	4,700	0	200
Alderton,	Mrs. Charlotte Laidlaw,	19	0	7	0	3	10	2	9	0	0	31	91	a75				
Almira,	C. P. Richards,	95	0	5	0	3	7	0	3	0	5	23	2,443	a375	1906	*3,000	0	200
Anacortes,	Dea. Geo. N. Shumway,	130	0	0	8	0	14	0	3	0	2	27	275	a300	1903	*1,300	0	0
Arlington,	Eugene E. Somig,	24	0	0	0	0	5	0	0	0	0	5	650	a1,070				
Beach,	Geo. A. Bumstead,	15	15	0	0	3	13	0	5	0	0	21	600	†150		800	0	180
Bell Center,	Wm. B. Strunk,	55	41	0	0	3	0	0	3	0	0	6	112	a40				
Bellevue,	Edwin Laws,	70	0	0	0	7	0	0	0	0	1	8	720	†660	1901	3,000	0	0
Bellingham, 1st,	Mrs. David Ireland, h	387		160	0	109	160	0	22	0	100	551	4,093	1,800	1902	*11,000	0	530
,, Plym.,																		
Beulah,	Peter McKay,	34	0	18	0	6	3	0	0	0	0	27	569	a448	'99	2,500	0	100
Black Diamond,	Fred Garrett,	115	0	2	0	1	5	0	14	0	3	25	680	a534	'89	3,000	0	0
Blaine,																		
Bossburg,	Mrs. Palmer,	20												a120	'99	*1,500		
Brighton,	Jas. Stephen,	80	20	11	2	5	25	2	5	1	1	52	550	p500	1901	4,000	0	500
Cathlamet,	Mrs. Chas. H. Warren,	60	0	8	0	4	12	2	6	0	0	32	753	400	'96	2,500	0	250
Chattaroy,	A. E. Miller, m	75	0	0	0	1	5	0	3	0	0	9	450	100		300	0	0
Cheney,	W. J. Porter,	60	40	0	0	6	3	0	0	0	0	9	760	900	'81	2,100	0	0
Chewelah,	Miss F. Dickson,	110	25	8	0	5	7	0	5	0	0	25		p650	'92	2,000	0	20
Christopher,	Charles Spencer,	30	0	15	0	15	25	6	11	4	157	233	590	p526	'86	3,000	0	0
Clayton,	Miss Marie Jones,	45	0	0	0	0	0	0	0	0	0	0	60		'96	*1,000	0	0
Clear Lake,	Mrs. E. Hutchinson,	60	20	3	0	0	7	0	2	3	2	17	450	175	1904	1,850	0	650
Colfax,	Rev. J. H. Bainton,	105	35	65	8	18	110	8	18	4	50	281	1,858	p1,200	'79	6,000	0	275
Colville,	Mrs. C. W. Winter,	116	42	0	3	5	7	5	5	0	2	27	1,250	†800	'90	5,000	0	0
Cottage Lake,																		
Coupeville,	Curtis Sizer,	50	12	10	0	5	5	0	0	0	65	85	860	600	'89	3,500	0	0
Dayton,	E. L. Power,	165	50	17	11	11	53	9	15	0	18	134	2,100	1,100	1903	10,000	700	100
Deer Park,	W. H. Short,	115	45	5	0	0	29	0	10	0	69	113	600	p800	'96	3,000	0	200
Dungeness,	Mrs. I. A. Knoph,	15	0															
Eagle Harbor,	Edw. Nelson,	58	0	0	0	16	0	0	5	7	62	90	800	p500	'96	4,000	0	375
Edison,	Mrs. George Baker,	25	0	7	0	3	12	0	3	8	15	48	316	500	'90	*600	0	0
Edmonds,	Rev. F. H. Bassett, h	140	0	5	0	0	15	0	3	0	21	44	667	p550	'89	3,500	0	300
Elk,	Mrs. Ada Emery, m	100	25	15	0	0	0	0	19	0	125	159	825	720				
Endicott, 1st,						3						3			'87	*2,000	0	0

p, Free use of parsonage. a, Missionary aid to salary. † Both rent and aid. * No parsonage.

CHURCHES		CLERKS	MINISTERS			MEMBERS				ADMITTED			REMOVED				BAPT.		
City or Town	Org.	Name	Name	Ord.	C'd	Ma.	Fe.	To.	Ab.	C.	L.	To.	Di.	L.	Dc.	To.	Ad.	Inf.	Fam.
Endicott, *German*,	1883	John Weitz,				25	27	52	0	5	0	5	0	0	0	0	0	9	29
Eureka,	1893																		
Everett,	1893	Miss Lotta I. Records,	James E. Smith, *p.*	'82	'06	45	106	151	10	8	15	23	0	8	26	34	1		
Ferndale,	1891	Mrs. Frances Campbell,	Thomas H. Hill, *p.*	'98	'05	11	32	43	10	0	0	0	1	1	1	3	0	0	30
Fidalgo City, **Anacortes**	1890	Rev. H. J. Taylor,	Horace J. Taylor, *p.*	'74	'00	1	2	3	0	0	0	0	0	0	0	0	0	0	18
Forks,	1902	Mrs. E. A. Ford,				1	5	6	0	2	0	2	0	1	0	1	2	0	15
Granite Falls,	1897	Mrs. Gertrude M. Robe,	Wilbur M. Evans, *p.*	'06	'07	19	44	63	9	1	4	5	0	0	1	1	1	0	125
Hartford,	1902																		
Hillyard,	1894	B. S. Sheire,	Frank A. Bown, *p.*	'97	'06	24	47	71	14	6	9	15	3	8	0	11	1	1	40
Index,	1903	Mrs. C. E. Lewis,																	
Kalama,	1899	Miss Jennie Peterson,	Frank McConaughy, *p.*	'77	'06	12	40	52	9	2	8	10	1	4	2	7	4	0	45
Kennewick,	1895	Prof. A. E. Nelson,	Wm. Snape, *p.*	'06	'06	17	33	50	2	11	8	19	0	8	0	8	6	0	50
Kirkland,	1890	Miss Helen H. Collins,	David R. Tomlin, *p.*	'85	'06	16	28	44	15	0	0	0	1	6	0	7	0	0	40
Krupp,	1901																		
Lakeside,	1901	Mrs. Amelia Downie,	[N. G. Faubion, *U. B.*]	'76	'06	6	9	15	0	0	7	7	0	3	0	3	0	0	30
Lake View,	1882	Mrs. Fred Healey,	Joseph Bowron, *p.*	'78	'06	8	12	20	6	0	0	0	0	0	0	0	0	0	14
Leavenworth,	1893	Mrs. Della P. Durand,	Spencer C. Garrison, *p.*	'06	'06	8	18	26	1	1	2	3	0	0	0	0	0	2	130
Long Beach,	1893	Mrs. Mary Grenblum,				1	5	6	1	0	0	0	0	2	2	4	0	0	15
Loon Lake,	1904		Joseph H. Singleton, *p.*	'99	'06	3	10	13	2	0	0	0	0	3	1	4	0	0	55
Lopez,	1902	Mrs. Sarah R. Kent,	Edwy S. Ireland, *p.*	'91	'02	16	41	57	9	3	0	3	1	2	0	3	1	5	70
Lowell,	1892	Mrs. O. Rassmusen,	Robt. H. Parker, *p.*	'89	'06	6	43	49	2	33	16	49	0	2	0	2	33	7	500
Machias,	1902	Dea. J. S. Mabon,	Stephen Williams, *p.*	'96	'07														
McMillin,	1891	D. C. Sherwin,	Henry W. Mote, *p.*	'76	'07	4	4	8	0	0	0	0	0	0	2	2	0	0	14
McMurray,	1897	Mrs. Ida R. Blake,	[Louis E. Scholl, *Lic.*]		'05	2	9	11	2	2	2	4	0	0	0	0	0	1	15
Maltby,	1903																		
Marysville,	1894	Miss Lena Henderson,	Oscar L. Anderson,	'97	'04	10	25	35	9	3	1	4	0	1	0	1	0	0	50
Medical Lake,	1883	Robert Rutherford,	Richard B. Hassell, *p.*	'98	'05	49	60	109	18	22	6	8	2	4	2	8	7	2	80
Meyers Falls,	1904	C. G. Blackbourn,	[C. G. Blackbourn, *Lic.*]		'06	4	14	18	8	0	0	0	0	3	0	3	0	0	30
Milan,	1906	Sherman Reisl,	Harold E. Anderson, *p.*	'99	'05	2	8	10	1	3	8	11	1	0	0	1	1	0	150
Monroe,	1905	Mrs. Maud B. Stephens,	Wm. L. Richardson, *p.*	'97	'05	6	23	29	2	15	16	31	0	0	2	2	4	0	45
Montborne,	1905	Mrs. David Wringle,	[Louis E. Scholl, *Lic.*]		'06	4	9	13	0	7	7	14	0	1	0	1	0	0	15
Mt. Constance,	1894					1	4	5	1	0	0	0	0	0	0	0	0	0	13
Mt. Pleasant, **Washougal,**	1880	H. W. Turk,	[H. A. Snyder, *M. E.*]		'06	4	3	7	1	0	0	0	0	0	0	0	0	0	10
Maxee Valley, **N. Yakima,**	'06	Purdy J. Conrad,	[Jas. M. Dickson, *D. R.*]		'06	14	15	29	0	29	0	29	0	0	0	0	8	1	30
Natchez, **N. Yakima, R.D.,**	1882	Mrs. Ada Nelson,	Joseph Herbert, *p.*	'85	'05	14	22	36	6	0	2	2	0	4	0	4	0	3	85
Newman Lake, **Moab,**	1902	Miss Lillie Wendler,	Hart L. Preston, *p.*	'94	'05	9	9	18	5	0	0	0	0	0	0	0	0	0	20
Newport,	1899	Mrs. Davina Halford,	Herbert R. Livingston, *p.*	'04	'06	18	48	66	23	3	21	24	0	4	7	11	2	0	50
North Bellingham,[a]	1904	Mrs. Maud L.R. Kaufman,	Thos. H. Hill, *p.*	'98	'05	5	7	12	1	2	0	2	1	0	1	2	0	0	30
North Yakima,	1879	Miss Hanna Richardson,	Harv. A. Luckenbach, *p.*	'99	'06	42	98	140	11	3	3	6	1	3	4	8	1	0	150
Odessa, Pilgrim,	1900	David Jasmann,				21	22	43		8	2	10	1	0	1	2	0	12	25

[a] Bellingham, R. D. 3.

CHURCHES	SUNDAY SCHOOL		Y.P.S.	BENEFICENCE									Home Exp.	SALARIES, VALUES, ETC.				
Place	Superintendent	Mem.	Mem.	Foreign Miss.	Ed'n	Ch. Bdg	Home Miss.	A.M.A.	S.S.	Min. Aid	Other	Total		Salary, etc.	Ch. Erec.	Value of Ch. Prop.	Inv. Funds	Amt. of Debt
Endicott, *Ger.*,	George Weitz,	45	0	$0	$0	$5	$4	$0	$0	$0	$0	$9	$475	p$450	'94	$1,500	$0	$0
Eureka,																		
Everett,	E. J. Kennedy,			24	0	0	58	0	20	0	75	177		1,500	1906	*15,000	0	5,000
Ferndale,	P. R. Jeffcott,	50	0	16	5	8	11	10	10	0	40	100	548	p200	'92	1,800	0	0
Fidalgo City,	R. R. Dewar,	30	0	1	0	0	0	0	0	0	1	2	8	a300	'90	1,200	0	0
Forks,	Winnie L. Peterson,	28	0	0	0	6	0	0	0	0	0	6	119		1903	1,200	0	400
Granite Falls,	A. C. Robe, h	200	42	15	9	23	57	12	28	8	7	159	1,040	p800	'99	3,235	400	38
Hartford,																		
Hillyard,	J. J. Gerloch,	116	35	8	0	7	6	0	0	0	0	21	545	p700	'94	3,500	0	0
Index,																		
Kalama,	Mrs. F. McConaughy,	80	20	10	0	13	40	0	7	1	0	71	790	a600	'90	3,500	0	575
Kennewick,	Mrs. Chas. R. La Port,	53	24	0	0	0	12	0	9	0	30	51	1,764	a900	1903	2,250	0	0
Kirkland,	Mrs. C. L. Andrews,	60	0	0	0	0	6	0	7	0	22	35	535	†800	'92	*4,500	647	0
Krupp,																		
Lakeside,	Mrs. Eliza Warren,	40	31	0	0	2	0	0	0	0	0	2	300	a500	1903	*2,400	0	0
Lake View,	A. D. Marker,	30	0												1903	*500	0	0
Leavenworth,	C. B. Simmons,	70	0	0	0	4	8	0	17	2	0	31	800	800	1905	3,120	0	800
Long Beach,		50	0	0	0	3	0	0	0	0	0	3	155	115	'94	*2,500	0	0
Loon Lake,	Geo. Hurd,	40	0											120		50	0	0
Lopez,	C. P. Johnson,	71	25	5	0	4	13	0	6	0	3	31	432	800	1904	*4,000	0	300
Lowell,	D. Parsons,	89	85	2	2	2	2	2	2	2	15	29	2,900	a800		4,500	0	250
Machias,	Mrs. Watkins,														1902	2,500	0	
McMillin,	Mrs. Jane Ball,	14	0	1	0	1	2	1	0	0	0	5	21	a15	'96	650	0	0
McMurray,	Dr. Wm. Teepell,	60	0	0	0	0	2	0	0	0	0	2	362	245	1902	1,500	0	0
Maltby,																		
Marysville,	Fred Brady,	70	0	0	0	0	3	0	3	2	0	8						
Medical Lake,	Mrs. S. W. Hassell,	125	40	11	0	10	14	3	7	0	85	130	1,350	p800	'89	5,000	0	0
Meyers Falls,	Mrs. Teeple, m	50	10											a400				
Milan,	Mrs. Martha Kremkaw,	80	0	0	0	2	3	0	0	0	0	5	200	100		75	0	0
Monroe,	Mrs. Inez Williams,	139	15	0	0	0	0	0	0	0	0	0	1,970	a1,000	1907	*2,500	0	0
Montborne,	Andrew Anderson,	35		0	0	0	3	0	0	0	0	3	198	a157			0	0
Mt. Constance,			0	0	0	0	0	0	0	0	0	0	0			0	0	0
Mt. Pleasant,	H. W. Turk,	25	0	0	0	53	4	0	7	0	0	64	83	65	'80	1,500	0	0
Maxee Valley,	Nelson J. Dickson,	66	38															
Natchez,	L. K. Brooks,	85	15	8	0	4	19	0	0	7	41	79	528	†644	'88	2,450	0	100
Newman Lake,	Mrs. R. R. Tebvers,	40	0	0	0	0	0	0	5	0	0	5	121	150				
Newport,	E. J. Grover,	70	30	0	0	8	25	0	0	0	49	82	676	a800	'99	*1,000	0	0
No. Bellingham,	E. W. Mitchell,	35	0	0	0	0	4	0	1	0	0	5	77	47		15	0	0
North Yakima,	Miss J. Bridgman,	127	19	10	0	10	50	0		0	200	270	1,400	p1,200	'93	10,000	0	148
Odessa, Pilgrim	Gottlieb Adolf,	60	0	0	53	75	0	0	0	23	14	165	294	600	1901	3,000	0	0

p. Free use of parsonage. a. Missionary aid to salary. † Both rent and aid. * No parsonage.

CHURCHES		CLERKS	MINISTERS			MEMBERS				ADMITTED			REMOVED				BAPT.		
City or Town	Org.	Name	Name	Ord.	C'd	Ma.	Fe.	To.	Ab.	C.	L.	To.	Di.	L.	Dc.	To.	Ad.	Inf.	Fam.
Odessa, Hoffnungsberg,	1900	John Werner,				19	19	38	4	8	0	8	2	1	0	3	0	2	20
,, Friedensfeld,	1902																		
,, Zoar,	1904	Friedrich Hoefel,				7	7	14	4	0	0	0	0	0	11	11	0	2	15
,, Emmaus,	1904	Conrad Schaefer,	Gottfried Graedel, *p.*	'82	'94	23	31	54	0	16	0	16	0	0	0	0	8	8	17
Olympia,	1873		Eli R. Loomis, *p.*	'78	'01														
Orchard Prairie, **Hillyard**,	1885	Miss Martha Palmer,	Guy H. Rice, *p.*	'96	'06	15	17	32	0	15	17	32	0	0	0	0	8	0	25
Orting,	1895	Mrs. Mary U. Hopkins,	Henry W. Mote, *p.*	'76	'07	0	13	13	3	0	0	0	1	5	0	6	0	0	38
Pataha City,	1890	H. J. Hanson,	Amos A. Doyle, *p.*	'87	'07	10	17	27	0	0	0	0	1	0	0	1	0	0	13
Pleasant Prairie, **Hillyard**,	1885	Henry L. Lancaster,	Guy H. Rice, *p.*	'96	'06	26	30	56	13	0	1	1	2	9	0	11	0	0	30
Pleasant Valley,[a]	1901	C. W. Long,				16	27	43	0	7	2	9	0	0	26	26	2	1	50
Pomeroy,	1903	Ludwig F. Koenig,	Amos A. Doyle, *p.*	'87	'07	5	28	33	9	3	0	3	0	4	2	6	4	0	50
Port Angeles,	1888	Miss Isabel McLaughlin,	Geo. N. Edwards, *p.*	'01	'05	13	39	52	9	1	10	11	0	4	0	4	0	6	80
Port Gamble,	1879	Mrs. A. D. Sullivan,	T. Robert Elwell, *p.*	'98	'06	1	10	11	3	3	2	5	0	0	0	0	3	0	60
Port Townsend,	1889																		
Prescott,	1895	Mrs. Carrie C. Utter,	Elvira Cobleigh, *p.*	'92	'94	13	35	48	10	1	1	2	0	0	0	0	1	0	70
Pullman,	1886	J. W. West,	Sullivan S. Healey, *p.*	'85	'06	42	103	145	61	0	0	0	2	3	19	24	0	0	100
Puyallup,	1889	Miss Adda B. Gibbs,	Addison D. Kinzer, *p.*	'73	'07	4	6	10	0	0	0	0	1	0	0	1	0	0	12
Quillayute,	1894	H. B. Smith,				2	4	6	0	0	0	0	0	0	0	0	0	0	10
Redmond,	1898																		
Richmond,	1891	Mrs. E. C. Bristol,	Joseph E. Tedford, *p.*	'06	'06	3	6	9	1	0	0	0	0	0	0	0	0	0	20
Ritzville, 1st,	1882	W. H. Martin,	Wm. M. Proctor, *p.*	'04	'06	27	59	86	19	6	2	8	0	5	0	5	0	5	80
,, 1st, *German*,	1887	Christian Haag,	Franz Egerland, *p.*	'90	'02	55	41	96	0	20	0	20	0	10	0	10	0	10	40
,, Zion,	1894	H. W. Hinrichs,	Karl L. Stahl, *p.*	'02	'05	58	57	115	4	12	3	15	2	4	0	6	0	12	60
,, Immanuel,	1897	Frederick Kramer,	Franz Egerland, *p.*	'90	'02	29	26	55	0	6	0	6	1	0	5	6	0	3	21
,, Salems,	1899	Jacob Braun,				30	30	60	0	6	0	6	0	5	0	5	0	3	40
Rosalia,	1894	Mrs. D. F. Anderson,	Frank N. Smith, *p.*	'97	'06	8	24	32		0	9	9	0	0	0	0	0	1	25
Rosario, **Anacortes**,	1889	Rev. H. J. Taylor,	Horace J. Taylor, *p.*	'74	'00	1	2	3	1	0	0	0	0	0	0	0	0	1	19
Roy,	1888	Miss Lorena Alexander,	Edwin More, *p.*	'90	'05	31	51	82	24	2	7	9	0	4	3	7	0	10	35
St. John,	1890	James I. Baker,	James A. Henry, *p.*	'94	'03	25	60	85	18	7	4	11	0	0	1	1	0	0	75
Seattle, Plymouth,	1869	Odin N. Halsted,	Francis J. Van Horn, *p.*	'93	'06	306	645	951		30	114	144	8	27	0	35	8	5	700
,, *German*,	1883	F. Pruessing,	Edmund Grieb, *p.*	'91	'97	14	26	40	5	6	0	6	1	2	2	5	2	4	37
,, Edgewater,	1889	Mrs. Paul Land,	Wm. E. Kantner, *p.*	'78	'06	113	167	280	46	7	27	34	5	15	14	34	2	5	250
,, **University Sta.**,	1891	Prof. H. Brakel,	Horace C. Mason, *p.*	'89	'04	95	156	251	36	10	45	55	3	8	10	21	6	7	300
,, **Columbia Sta.**,	1896	Guy L. Dickie,	Edward D. Weage, *p.*	'84	'02	14	123	167	37	15	8	23	1	7	0	8	1	11	135
,, **Greenlake**,	1897	Joseph R. Anderson,	Charles F. Clarke, *p.*	'92	'07	44	68	112	10	1	3	4	0	6	0	6	1	6	150
,, Pilgrim,	1899	Geo. B. Littlefield,	Edward L. Smith, *p. c.*	'90	'99	106	236	342	16	27	50	77	1	12	3	16	3	3	150
,, Oak Lake, **R. F. D.**	1, '02	G. W. Miller,	Frederick W. Griffiths,	'06	'06	3	4	7	0	0	0	0	0	0	0	0	0	0	7
,, Union,	1903	G. A. Adams,	J. Vincent Rosewarne, *p.*	'95	'06	41	87	128	7	0	5	5	3	12	9	24	0	3	100
,, Beacon Hill,	1903	Miss Anna Hart,	Wm. Worthington, *p.*	'04	'06	10	31	41	20	3	11	14	0	0	0	0	3	0	60
,, Bethany,	1903	Miss Lizzie Jones,	Wm. Worthington, *p.*	'04	'06	4	6	10	5	0	0	0	0	0	0	0	0	0	40

[a] **Ferndale, R. F. D.**

CHURCHES	SUNDAY SCHOOL		Y.P.S.	BENEFICENCE									Home Exp.	SALARIES, VALUES, ETC.				
Place	Superintendent	Mem.	Mem.	Foreign Miss.	Ed'n	Ch. Bdg	Home Miss.	A.M.A.	S.S.	Min. Aid	Other	Total		Salary, etc.	Ch. Erec.	Value of Ch. Prop.	Inv. Funds	Amt. of Debt
Odessa, Hoff.,	Christian Hille,	40	0	$0	$0	$0	$30	$1	$3	$0	$16	$50	$200	$	1901	*$700	$0	$0
„ Friedensfeld,																		
„ Zoar,	William Frieske,	26	0	0	25	10	0	0	0	0	0	35	85					
„ Emmaus,	John Hoff,			42	0	5	20	0	5	0	10	82	525		1904	1,500	0	0
Olympia,																		
Orchard Prairie,	W. J. Russell, **Hillyard**,	60	0	0	0	0	28	0	10	0	5	43	1,500	a450		1,200	0	0
Orting,	Mrs. Mary U. Hopkins,	56	0	3	0	1	7	1	13	0	2	27	199	a166		*50	0	0
Pataha City,	Henry J. Hanson,			0	0	10	0	0	5	0	0	15	800	350	'90	*1,200	0	0
Pleasant Prairie,	Mrs. L. E. Webster,	36	0	0	0	7	22	0	3	0	10	42	313	206	'97	*1,000	0	0
Pleasant Valley,	Miss Frances Tarte,	95	0	0	0	0	20	0	0	0	0	20			1902	2,600	0	
Pomeroy,	Mrs. Jennie Mae Master,	64	0	12	2	4	18	2	4	1	5	48	527	a800	1903	*3,000	0	0
Port Angeles,	Rev. G. N. Edwards,	90	16	26	2	13	10	9	6	0	5	71	940	a800	'88	*1,800	0	0
Port Gamble,	Mrs. A. D. Sullivan,	65	12	3	1	1	1	1	1	1	0	9	250	700		2,000	0	0
Port Townsend,																		
Prescott,	F. D. Sharp,	70	0	11	0	0	5	0	3	0	30	49	625	a450	'98	1,600	0	600
Pullman,	Rev. D. J. Koenig,	120	55	14	0	4	5	0	3	0	5	31	1,200	p1,000	'91	6,000	0	0
Puyallup,				4	0	13	20	0	0	0	0	37	205			900	0	0
Quillayute,	H. B. Smith,	15													'95	600	0	0
Redmond,																		
Richmond,	Mrs. E. C. Bristol,	45	0	0	0	0	4	0	0	0	0	4	75	50				
Ritzville, 1st,	Rev. W. M. Proctor,	85	15	100	70	26	133	18	30	30	197	604	2,065	p1,350	1900	11,000	0	0
„ 1st, *Ger.*,	John Rehn,	45	25	25	50	15	67	5	5	5	10	182	1,010	p800	'90	2,500	0	400
„ Zion,	Rev. K. L. Stahl,	135	42	40	90	30	109	10	5	10	238	532	1,600	p800	1901	10,000	1,500	0
„ Immanuel,	Jacob Kister,	50	0	5	0	0	20	15	0	10	5	50	450	350	'98	*1,200	0	350
„ Salems,	Daniel Roloff,	80	0	0	0	0	18	48	0	0	0	66			1902	*2,375	0	0
Rosalia,	Chas. Helmar,	35		0	0	0	6	0	0	0	0	6	550	a400	'96	2,000	0	0
Rosario,	T. J. R. Giles,	15	0	0	0	0	1	0	0	0	2	3	8	300	'93	800	0	0
Roy,	Robert R. Alexander,	125	30	50	0	17	35	0	0	5	30	137	500	p360	'89	2,200	0	210
St. John,	Mrs. H. I. Davis,	95	50	0										630	'95	2,500	0	0
Seattle, Plym.,	James Lynch,	590	118	2,581	398	700	3,453	100	353	142	5,135	12,862	14,531	6,000	'91	*35,000	0	0
„ *German*,	Rev. Edmund Grieb,	29	0	6	0	0	15	0	0	0	10	31	9,250	†350	1906	10,000	0	0
„ Edgewater,	H. Willis Carr, h	280	100	86	0	22	99	0	23	0	130	360	2,251	p1,200	'89	9,500	0	0
„ University,	C. W. Metsker,	300	60	130	5	11	100	9	17	2	150	424	4,200	1,800	'91	12,500	0	3,000
„ Columbia,	L. O. Hathaway,	320	36	20	0	6	18	0	8	0	20	72	1,825	1,000	'96	*2,900	0	0
„ Greenlake,	Walter Weedin,	225	87	5	0	31	16	0	12	0	60	124	1,463	p1,000	1900	6,000	0	500
„ Pilgrim,	R. C. McAllaster,	387	61	1,522	0	0	634	0	48	0	4,405	6,609	25,305	1,800	1906	*50,000	0	5,000
„ Oak Lake,	Mary R. Denny,	12	0	0	0	5	4	0	0	0	0	9	89	120				
„ Union,	A. K. McLean,	329	65	25	0	23	40	8	8	0	385	489	1,767	1,200	1904	*8,500	0	0
„ Beacon Hill,	Rev. R. W. Paul,	100	6	0	0	0	8	0	0	0	0	8	150	a1,000	1903	*1,800	0	0
„ Bethany,	A. Conning,	115	0	0	0	0	0	0	0	0	0	0	50	0	1903	*1,500	0	300

p. Free use of parsonage. a, Missionary aid to salary. † Both rent and aid. * No parsonage.

CHURCHES		CLERKS	MINISTERS			MEMBERS				ADMITTED			REMOVED				BAPT.		
City or Town	Org.	Name	Name	Ord.	C'd	Ma.	Fe.	To.	Ab.	C.	L.	To.	Di.	L.	Dc.	To.	Ad.	Inf.	Fam.
Shaw Island,	1905	Mrs. John Bruns,	Edwy S. Ireland, *p.*	'91	'06	8	16	24	1	0	0	0	0	0	0	0	0	0	12
Skokomish, **Shelton,**	1874	Mrs. S. M. Eells,				19	30	49		0	0	0	0	0	0	0	1	5	85
Snohomish,	1890	Mrs. E. Wright,	Dwight S. Bayley, *p.*	'00	'05	39	90	129	35	6	24	30	4	23	14	41	2	5	120
South Bend,	1891	Fred Eishner,	Robt. A. Cunningham, *p.*	'03	'07	11	29	40		1	0	1	0	2	0	2	1	0	75
Spokane, Westminster,	1879	R. E. Pinney,	Edwin L. House, *p.*	'88	'07	224	356	580	33	12	45	57	2	41	49	92	7	11	450
,, *Swedish,*	1888	Olof Larson,	John E. Seth, *p.*	'93	'05	46	76	122		43	0	43	2	2	0	4	1	12	250
,, Plymouth,	1890	C. C. McEachran,	H. Edward Mills, *p.*	'97	'06	73	167	240	23	12	19	31	2	13	81	96	6	4	250
,, Pilgrim,	1890	Mrs. E. T. Fearl,	Wm. J. Hindley, *p.*	'93	'03	43	117	160	45	13	21	34	0	8	0	8	6	17	225
,, Westside,	1892	F. C. Woods,	Wm. Blackwell, *p.*	'72	'06	14	20	34	0	1	8	9	0	0	4	4	0	1	40
,, Lidgerwood,	1905	Mrs. Maud Anderson,	John D. Jones, *p.*	'85	'06	7	16	23	0	5	18	23	0	0	0	0	2	1	35
,, Corbin Park,	1905	Lyndon K. Armstrong,	John D. Jones, *p.*	'85	'06	22	38	60	0	34	27	61	0	1	0	1	2	1	75
Sprague,	1882	J. H. Reid,	Jonathan Edwards, *p.*	'76	'06	14	45	59	10	1	5	6	0	6	9	15	1	0	65
Springdale,	1890	Mrs. Mary E. Wells,	J. H. Singleton, *p.*	'99	'06	11	32	43	10	0	0	0	1	0	11	12	0	0	125
Steilacoom,	1883	Silas D. Harvey,	Joseph Bowron, *p.*	'78	'06	14	36	50	15	9	13	22	0	0	8	8	7	0	45
Sunnyside, 1st,	1894	Dea. M. D. Clarke,	Hubert F. Burgess, *p.*	'92	'06	19	21	40	4	0	7	7	0	4	0	4	0	1	20
,, Pilgrim, **Mabton,**	1802	Mrs. J. D. Pettigrew,	Julius D. Pettigrew, *p.*	'90	'02	1	4	5	0	0	0	0	0	0	0	0	0	0	15
Sylvan,	1892	Ray T. Bixby,	Frank D. Bentley, *p.*	'97	'06	16	21	37	8	0	4	4	0	0	0	0	0	0	50
Tacoma, 1st,	1874	Dea. Edwin Eells,	Edward T. Ford, *p. c.*	'98	'03	171	322	493	93	7	32	39	5	21	8	34	2	12	350
,, East,	1885	Mrs. C. H. Thompson,	John Reid, *p.*	'80	'03	17	24	41	7	2	1	3	2	4	31	37	3	3	70
,, Plymouth,	1903	C. Hale Smith,	Harry B. Hendley, *p. c.*	'98	'03	15	46	61	1	4	0	4	0	1	6	7	3	0	200
,, Center,	1907	Mrs. Steele D. Langford,	Olin L. Fowler,	'85	'07	4	13	17	0	0	17	17	0	0	0	0	0	0	50
Tekoa,	1889	Mrs. Ella Alexander,	Frank N. Smith, *p.*	'97	'04	7	25	32	0	6	0	6	0	5	4	9	4	0	20
Three Lakes,	1903																		
Tolt,	1894	Mrs. R. F. Richardson,	John Preiss, *p.*	'90	'06	10	21	31	8	7	4	11	1	0	2	3	6	0	40
Touchet,	1897					8	20	28	8	0	0	0	0	0	0	0	0	0	35
Trent,	1899	Mrs. H. L. Preston,	Hart L. Preston, *p.*	'94	'05	9	13	22	6	1	2	3	0	0	19	19	1	1	60
Twana,	1897					4	7	11	10	0	0	0	0	0	0	0	0	0	8
Walla Walla, 1st,	1865	Thompson C. Elliott,	Austin Rice, *p. c.*	'97	'98	102	239	341	81	13	13	26	1	16	2	19	8	10	240
,, Whit. E. Mem.,	1895	Mrs. Fred Coyle,	Chas. M. Bainton, *p.*	'05	'04	2	5	7	0	0	0	0	0	4	0	4	0	0	15
,, Zion,	1896	Henry Kissler,				10	12	22	0	0	4	4	0	0	4	4	0	4	17
,, Bethel,	1898																		
,, Olivet,	1906	Mrs. Guy Allen Turner,	Chas. M. Bainton, *p.*	'05	'06	6	8	14	0	2	12	14	0	0	0	0	0	0	25
Wallula,	1904	Mrs. C. F. Cummings,	Frank P. Tilton, *p.*	'97	'06	16	10	26	0	7	2	9	1	1	0	2	0	0	20
Washougal,	1881	Albert A. Goot,	[Harry A. Snyder, *M. E.*]	'01	'06	9	18	27	0	0	2	2	0	0	0	0	0	0	50
Washtucna,	1902	Mrs. Philip Spicer,				9	11	20	6	5	2	7	1	9	6	16	3	0	25
West Branch,	1905	Mrs. Horace E. Hand,	Harold E. Anderson, *p.*	'99	'05	3	5	8	0	1	1	2	0	0	0	0	0	3	150
West Seattle,	1899	Christie S. Goshart,				68	81	149	0	2	29	31	0	0	0	0	0	0	225
White Salmon,	1901	Mrs. Arnold Balsiger,	John M. Lewis, *p.*	'96	'04	9	25	34	4	0	0	0	0	0	0	0	0	0	80

CHURCHES	SUNDAY SCHOOL		Y.P.S.	BENEFICENCE									Home Exp.	SALARIES, VALUES, ETC.				
Place	Superintendent	Mem.	Mem.	Foreign Miss.	Ed'n	Ch. Bdg	Home Miss.	A.M. A.	S.S.	Min. Aid	Other	Total		Salary, etc.	Ch. Erec.	Value of Ch. Prop.	Inv. Funds	Amt. of Debt
Shaw Island,	Mrs. M. E. Wade.	45	20	$0	$0	$0	$0	$0	$0	$0	$50	$50	$100	$		$0	$0	$ 0
Skokomish,		m 130																
Snohomish,	J. A. Blosser,	159	35	19	6	9	8	6	7	0	20	75	1,800	p1,080	1902	10,000	0	0
South Bend,	H. D. Loomis,	75	25											a800	'91	*1,200	0	0
Spokane, W'r,	Thos. H. Brewer,	240	40				336					336	5,700	p2,700	'93	70,000	0	5,500
,, *Swedish*,	Axel Ostergren,	120	50										8,000	1,020	1906	30,000		
,, Plymouth,	May Boydston,	225	35	170	4	15	25	23	20	0	125	382	2,700	p1,500	'90	12,000	0	1,300
,, Pilgrim,	A. W. Davis,	378	40	20	0	10	43	0	15	0	45	133	3,875	1,500	1901	13,000	0	3,700
,, Westside.	Mr. Johns,	50		0	0	3	0	0	6	0	0	9	300	a250	'98	1,000	0	0
,, Lidgerwood,	Mrs. J. Nolen,	110	0	0	0	0	1	0	0	0	0	1	1,600	a200	1906	*1,900	0	0
,, Corbin Park,	G. A. Scholer,	196	21	0	0	2	0	0	8	0	10	20	1,641	a1,200		1,050	0	0
Sprague,	Prof. J. H. Scott,	155	65	2	0	10	8	0	10	2	33	65	1,100	p800	'83	5,000	0	0
Springdale,	Mrs. Jerry Cooney,	m 90	0				4					4	241	a675	'96	2,500	0	350
Steilacoom,	Rev. J. Bowron,	h 117	0	18	2	8	24	2	6	4	0	64	926	†554	1903	2,400	0	0
Sunnyside, 1st,				15	0	0	40	0	3	0	0	58	143	a900	1900	*1,600	0	0
,, Pilgrim,	Rev. J. D. Pettigrew,	30	0	0	0	0	0	0	0	0	0	0	25			0	0	0
Sylvan,	T. H. Bixby,	h 65	0	17	0	9	23	0	5	0	0	54	346	p260	1900	2,600	0	0
Tacoma, 1st,	Dr. Geo. T. Lord,	hm 382	35	1,224	33	54	290	0	93	23	9,192	10,909	19,502	2,000	'83	*35,000	0	3,000
,, East,	S. E. Guthrie,	m 188	25	18	0	0	17	0	9	6	15	65	1,380	p1,100	'90	6,000	0	0
,, Plymouth,	Ira Taylor,	189	52	19	0	8	30	3	10	1	12	83	750	a800	1903	*1,800	0	0
,, Center,	E. L. McKinzie,	125	0										61	a900		0	0	0
Tekoa,	O. S. Balliett,	65	15	0	0	7	15	0	9	0	50	81	500	†400	'92	3,000	0	650
Three Lakes,																		
Tolt,	Mrs. J. M. Preiss,	76	0	4	0	0	3	0	2	0	0	9		a460	'95	*1,500	0	0
Touchet,																		
Trent,	L. W. Shaw,[a]	40	0	0	0	3	3	0	5	0	0	11	425	†400	1902	2,300	0	500
Twana,	Mrs. Ellen Wyatt,	40	0															
Walla Walla, 1st,	Prof. John Woods,	h 285	35	1,230	40	15	1,278	30	16	39	50	2,698	3,475	1,800	1900	*15,000	1,000	0
,, Whit. E. M'l,				0	0	2	0	0	0	0	0	2	60	a100	'96	*1,200	0	0
,, Zion,	Conrad Riel,	65	0	0	0	4	5	0	0	0	0	9	105		'96	*1,500	0	0
,, Bethel,																		
,, Olivet,	H. H. McLean,	70	0	0	0	0	0	0	0	0	0	0	200	a150	1905	*2,500	0	0
Wallula,	Mrs. C. F. Cummings,	h 82	0	0	0	0	6	0	9	0	0	15	1,300	a500	1907	*2,200	0	0
Washougal,	Arthur Truner,	85	0	40	5	5	25	13	14	10	112	224	436	†326	'82	2,000	0	0
Washtucna,	Mrs. Philip Spicer,	65	0	1	0	3	7	0	4	1	58	74	365		1900	2,000	0	250
West Branch,	Walter C. Becker,	50	0	7	0	2	8	2	3	0	0	22	225	180		0	0	0
West Seattle,	Jno. E. Longfellow,	150	57	43	2	14	39	0	7	5	0	110	1,410	1,200	1901	*6,000	0	90
White Salmon,	Mrs. M. W. Brigs,	67	40	0	0	0	8	0	0	0	0	8	455	†600	'96	1,200	0	275

[a] East Spokane, R. D. 1.

p, Free use of parsonage. a, Missionary aid to salary. † Both rent and aid. * No parsonage.

WASHINGTON SUMMARY.

NAME OF STATE ORGANIZATION: GENERAL CONGREGATIONAL ASSOCIATION OF WASHINGTON.

NAMES OF CHURCHES ADDED: Arlington; Beach; Elk; Maxee; Milan; Monroe; Montborne; Orchard Prairie; Spokane, Corbin Park; Spokane, Lidgerwood; Tacoma, Center; Walla Walla, Olivet.

NAME OF CHURCH CHANGED: Mt. Zion, to Bell Center.

CHURCHES: *Supplied by,* — Pastors by council, 5; pastors otherwise, 100; licentiates, 7; supplies, 7; vacant, 35. Total, 154.

MINISTERS: Pastors by council, 5; pastors otherwise, 82; supplying churches, 9. Total, 96. Without charge, 43. Total number of ministers, 139.

MEMBERSHIP: No. of males, 3,346; No. of females, 6,442. Total, 9,788. Absent, 1,207. *Additions,* — on confession, 671; by letter, 932. Total, 1,603. *Removals,* — death, 75; dismission, 475; revision, 456. Total, 1,006.

BAPTISMS: Adults, 223; infants, 294.

WASHINGTON SUMMARY.

FAMILIES: 10,387.
SUNDAY SCHOOLS: Members, 14,177.
YOUNG PEOPLE'S SOCIETIES: Societies, 60; members, 2,224.
CONTRIBUTIONS: No. of churches contributing, 116. Foreign Missions, $8,140; Education, $831; Church Building, $1,643; Home Missions, $8,184; American Missionary Association, $373; Sunday Schools, $1,144; Ministerial Aid, $369; Other, $21,962. Total, $42,646.
HOME EXPENSES: No. of churches reporting, 119; amount, $176,649.
INCREASE: Churches, 12; Members, 597; Sunday School members, 586; Benevolence, $18,735; Home Expense, $11,468; Value of Property, $304,915; Amount of Debt, $2,538.

For Fifth-Year Statistics see General Summaries.

WEST VIRGINIA. — See pages 430, 431.

WISCONSIN.

General Congregational Convention of: Organized October, 1840. Officers: Hon. Duncan McGregor, Plattville, moderator; Henry A. Miner, Madison, statistical secretary; Leavitt L. Olds, Clinton, treasurer. Session of 1907: Oshkosh, Oct. 1.

Churches		Clerks	Ministers			Members				Admitted			Removed				Bapt.		
City or Town	Org.	Name	Name	Ord.	C'd	Ma.	Fe.	To.	Ab.	C.	L.	To.	Di.	L.	Dc.	To.	Ad.	Inf.	Fam.
Alderley,																			
Albertville,	1902	Mrs. Chas. Frazier,	Wm. A. Griffith, *p.*	'89	'05	2	13	15	2	0	0	0	0	0	0	0	0	1	50
Amery,	1891	Mrs. Mary Kennedy,	John Gilman Dickey, *p.*	'04	'04	9	30	39	10	1	2	3	3	0	0	3	1	7	7
Annaton, **Stitzer,**	1904	Mrs. Clara Rosemeyer,	[Florence L. Williams, *Lic.*]		'05	4	8	12	3	0	0	0	0	0	0	0	0	0	12
Antigo,	1882	Mrs. G. W. Williamson,	Philip H. Ralph, *p.*	'01	'01	53	134	187	17	2	2	4	2	1	0	3	0	12	220
Appleton,	1850	J. F. Fuller,	Fred. T. Rouse, *p. c.*	'87	'99	218	602	820	114	64	6	70	8	14	13	35	23	37	850
Apollonia,	1894	Mrs. J. B. Hendrickson,	[Ernest Peterson, *Lic.*]		'06	9	19	28	11	4	2	6	0	1	0	1	2	0	15
Arena, 1st,	1863	Miss Florilla E. Meigs,	Elmer O. Chapel, *p.*	'03	'05	23	59	82	12	3	4	8	3	1	0	4	1	1	50
,, 2d,	1882	S. W. Dawson,	Elmer O. Chapel, *p.*	'03	'05	4	12	16	0	0	0	0	0	0	0	0	0	0	12
,, 3d,	1897	Wilber P. Hodgson,	Elmer O. Chapel, *p.*	'03	'05	24	32	56	21	0	0	0	0	0	0	0	0	0	12
Ashland,	1887	J. B. Osborn,	John P. Deane, *p.*	'01	'01	65	132	197	50	5	6	11	1	12	0	13	3	7	100
Aurora, *Welsh,* **Berlin R.1,**	1850	Alfred T. Evans,	Thomas Z. Evans, *p.*	'90	'89	18	37	55	0	9	0	9	1	0	0	1	3	2	25
Auroraville,	1857	Miss Belle Wolfe,				9	23	32	7	1	0	1	1	0	0	1	1	0	30
‡Baldwin,																			
Baraboo,	1847	Miss H. A. Huntington,	Lewis A. Goddard, *p.*	'02	'06	33	134	167	25	7	3	10	1	8	0	9	2	0	150
Barneveld,	1847	Wm. Kurth,	Thomas W. Cole, *p.*	'81	'96	31	72	103	22	4	9	13	2	8	0	10	0	1	36
‡Bear Valley, **Lone Rock.**																			
Beloit, 1st,	1838	Edward B. Kilbourn,				182	298	480	137	0	18	18	11	12	0	23	1	9	180
,, 2d,	1859	Roy J. Tompkins,	Jas. A. Blaisdell, *p.*	'92	'06	209	426	635	80	26	5	31	7	21	3	31	11	23	500
Berlin, Union,	1850	Miss Letitia Megrau,	Robert M. Higgins, *p. c.*	'80	'05	30	123	153	16	13	4	17	2	10	0	12	7	6	190
Big Spring, **Kilbourn,**	1866	C. F. Heberlein,	Sarah E. M. Christie, *p.*	'93	'05	20	32	52	22	2	2	4	1	0	0	1	1	2	54
Birnamwood,																			
Black Earth,	1856	Edwin C. Johnson,	William Vater, *p.*	'90	'03	16	41	57	10	2	0	2	0	0	0	0	2	4	52
Blake's Prairie,[a]	1877	Mrs. Nettie McIver,	Albert T. Lacey, *p.*	'00	'04	17	27	44	25	1	0	1	0	4	0	4	0	0	35
Bloomer,	1903		Abraham Bell, *p.*	'03	'06														
Bloomington,	1847	Chas. Stone,	Albert T. Lacey, *p.*	'00	'04	20	51	71	29	1	7	8	0	1	0	1	0	0	65
‡Boltonville,																			
Boscobel,	1857	Miss Emily Lippincott,	William J. C. Bond, *p.*	'79	'95	45	128	173	77	13	4	17	3	1	0	4	12	5	100
Brandon,	1857	Dea. R. Jenkinson,	Philo Hitchcock, *p.*	'74	'03	28	70	98	11	1	0	1	3	0	0	3	0	0	80
Bristol and Paris,	1851	Lewis S. Fowler,	Francis H. Chapman, *p. c.*	'04	'03	18	38	56	20	3	2	5	0	0	0	0	1	0	20
Brodhead,	1857	Miss Mary R. Matter,	J. Lloyd Smith, *p.*	'97	'06	18	69	87	19	0	3	3	3	2	0	5	0	0	95
Broederville,	1903	Geo. D. Leffer,	John Willan, *p.*	'92	'01	9	13	22	1	1	1	2	0	0	0	0	0	0	20
Bruce,																			
Buckwheat Ridge,[b]		Mrs. Louella Edge,	[Florence L. Williams, *Lic.*]		'05	6	8	14	1	0	0	0	0	0	0	0	0	0	25
Burlington, Plymouth,	1858	Dea. Chas. G. Foltz,	Robert Bayne Blyth, *p.*	'01	'04	46	113	159	17	8	7	15	5	10	12	27	3	11	150
Butternut,	1893	Frank Wolf,	[Richford D. Orton, *Lic.*]		'06	14	24	38	9	1	3	4	0	0	0	0	1	1	18

[a] Glen Haven. [b] Lancaster, R. F. D. ‡No services.

CHURCHES	SUNDAY SCHOOL			BENEFICENCE										SALARIES, VALUES, ETC.				
Place	Superintendent	Members	Young People's Societies. Mem.	Foreign Missions	Education	Church Bldg.	Home Missions	Am. Miss. Association	Cong. S. S. and Pub. Soc.	Minister'l Aid	Other Charities	Total	Home Expenditure	Salary, etc.	Date Erection of Church	Value Church Property	Investment Funds	Amt. of Debt
				$	$	$	$	$	$	$	$	$	$	$		$	$	$
Alderley,																		
Albertville,	Miss Grace Dodge,			0	0	0	6	0	0	0	0	6	265	100	1902	800	0	0
Amery,	T. E. Hannon,	100	24	14	2	10	22	3	3	0	0	54	900	p700	'91	3,350	0	0
Annaton,				1	0	0	5	0	2	1	0	9	75					
Antigo,	Henry Weaver,	253	50	80	40	9	95	11	16	7	32	290	1,600	p1,000	'92	8,000	0	0
Appleton,	Frank J. Harwood, hm	853	99	195	97	25	275	25	1	5	500	1,123	6,000	p2,200	'88	49,000	0	5,000
Apollonia,	Mrs. F. J. Otis,	37	12	3	0	0	0	1	1	0	0	5	286	a200		900	0	0
Arena, 1st,	W. J. Roberts,	85	32	29	2	5	7	2	3	0	0	48	460	p350	'65	2,000	0	0
,, 2d,		30	0	0	0	0	15	0	3	0	0	18	190	175	'82	800	0	0
,, 3d,	Frank Sawle,		0	0	0	0	12	0	3	0	0	15	200	175	'87	800	0	0
Ashland,	Charles F. Jacobson,	180	30	58	63	23	67	33	28	0	0	272	2,249	1,200	'88	5,000	0	0
Aurora,	Mrs. T. Z. Evans, **Berlin**,	35	0	10	25	0	12	0	4	0	0	51	350	300	'70	2,000	0	0
Auroraville,	Miss Jo Lana Cate,	50	12	0	0	0	0	0	0	0	0	0	172	a200	'70	2,000	0	0
Baldwin,																		
Baraboo,	F. E. Settergren,	125	44	52	0	20	200	20	20	5	82	399	2,243	p900	'95	16,000	0	0
Barneveld,	Ephraim Kendrick,	62	18	8	0	3	11	4	4	3	0	33	660	p500	'84	3,500	0	0
Bear Valley,																		
Beloit, 1st,	C. E. Wheeler, 823 Ch. st.	251	70	1,178	227	117	1,342	189	25	7	331	3,416	4,139	2,000	'59	43,800	0	0
,, 2d,	Ed. H. Light,	390	189	13	7	20	189	14	10	0	78	331	4,321	1,700	1905	37,500	2,800	7,300
Berlin,	John E. Murphy, h	254	27	100	56	10	64	10	30	10	113	393	1,720	p1,000	'98	8,600	0	0
Big Spring,	C. S. Russell,	46	0	4	0	3	13	0	1	1	0	22	450	p160	'72	900	0	0
Birnamwood,																		
Black Earth,	W. A. Johnson,	71	41	29	2	6	22	6	8	4	0	77	661	533	'61	1,200	0	0
Blake's Prairie,	M. J. Scott, **Bagley**,	40	0	17	0	2	17	2	4	0	10	52	350	350	'72	1,500	0	0
Bloomer,																		
Bloomington,	Rev. Albert T. Lacey,	65	0	31	5	3	31	3	7	3	7	90	570	p450	'73	4,000	0	0
Boltonville,																		
Boscobel,	Mrs. J. C. Betz,	90	19	4	4	0	56	3	5	3	0	75	1,112	p850	'63	5,000	400	0
Brandon,	Mrs. Esther Harrington,	50	0	11	21	70	95	6	0	0	10	213	550	p600	'53	3,000	0	0
Bristol and Paris,	Mrs. M. Halloway,	30	16	35	7	3	59	7	11	5	0	127	583	p475	'53	3,000	300	0
Brodhead,	Wm. R. Skinner,	145	20	121	15	61	132	3	20	13	0	365	763	p800	'61	6,000	0	0
Broederville,	Mrs. J. L. Dewey,	12	0	1	0	0	5	0	1	0	0	7	61					
Bruce,																		
Buckwheat R'ge,	Joseph Edge,			0	0	0	10	0	4	0	0	14	75	72		0	0	0
Burlington,	Alfred McKercher,	166	43	224	12	22	122	14	25	11	205	635	1,950	p1,000	1903	19,000		
Butternut,	Henry Nogle,			0	0	0	5	0	0	0	0	5	156	a200	'94	800	0	0

p, Free use of parsonage. a, Missionary aid to salary.

CHURCHES		CLERKS	MINISTERS			MEMBERS				ADMITTED			REMOVED			BAPT.			
City or Town	Org.	Name	Name	Ord.	C'd	Ma.	Fe.	To.	Ab.	C.	L.	To.	Di.	L.	Dc.	To.	Ad.	Inf.	Fam.
Cable,	1901	Christopher Elias Foss,	[Helen M. Jones, *sup.*]		'06	8	10	18	9	0	0	0	0	0	0	0	0	1	55
Cashton,	1892	A. A. Du Mez,	Christian S. Johnson, *p.*	'98	'04	14	36	50	0	0	0	0	0	0	0	0	0	9	20
Chilton,	1889	Mrs. Daisy B. Breed,				10	24	34	0	7	3	10	0	0	0	0	2	2	
‡Clear Lake,																			
,, *Scand.*,	1885	John E. Johnson,	[K. J. Bloom, *Sw. Mis. Cov.*]	'89	'03	25	27	52	0	0	0	0	0	4	0	4	0	3	35
Cleveland, **Keystone**,	1893	Mrs. Geo. Stewart,	Jacob W. Hadden, *p.*	'85	'06	19	23	42	17	0	0	0	0	0	0	0	0	0	12
Clinton,	1858	Leavitt L. Olds,	Clyde McGee, *p.*	'05	'05	79	168	247	56	13	4	17	1	14	0	15	10	0	150
Clintonville,	1877	E. L. Der Motte,	Frank J. Brown, *p.*	'93	'06	27	52	79	13	1	3	4	0	20	9	29	1	1	50
Coloma,	1871	Mrs. Amarilla J. Williams,	Albert H. Smith, *p.*	'97	'05	15	28	43	2	0	0	0	2	2	0	4	0	0	29
Columbus,	1850	Dea. E. W. Richmond,	Robert Hopkin, *p.*	'95	'06	34	90	124	18	5	4	9	2	9	0	11	0	7	110
Cumberland,	1888	Mrs. Nellie Woodcock,	[Robert Porter, *Lic.*]		'05	11	38	49	18	2	3	5	0	0	0	0	0	2	50
Curtiss, Zion,	1896	Mrs. L. Horn,	William S. Otto, *p.*		'06	17	27	44	8	9	0	9	0	0	1	1	1		19
Darlington,	1847	Joseph C. Oates,	Julius Marks, *p.*	'90	'06	53	127	180	38	0	3	3	5	1	23	29	4	1	90
Davis Corners, **Glen**,	1882	Miss Clara Foreman,	Sarah E. M. Christie, *p.*	'93	'05	18	22	40	9	15	2	17	1	2	0	3	10	2	50
Delavan,	1841	O. S. Smith,	Howard W. Kellogg, *p.*	'05	'05	82	202	284	50	9	10	19	3	9	0	12	3	4	150
De Pere,	1866	J. S. Dunham,	Alfred A. Wood, *p.*	'93	'06	16	43	59	11	0	0	0	2	0	0	2	0	0	30
De Soto,	1856	Mrs. E. H. Dyer,	Henry S. Evert, *p.*		'07	6	22	28	0	0	0	0	0	2	0	2	0	0	
Dodgeville, *Welsh.*	1845	J. E. Jones,	Thos. Evans, *p.*		'85	'06	10	19	29	0	0	4	4	4	3	0	7	0	0	25
,, Plymouth,	1897	John P. Lewis,	Frederic W. Schoenfeld, *p.*	'95	'04	65	146	211	26	3	4	7	5	5	0	10	0	0	140
,, Pleasant Val.,	1901	D. R. Griffiths,	Frederic W. Schoenfeld, *p.*	'95	'04	14	19	33	1	16	0	16	0	2	0	2	14	1	13
Dousman, 1st,																			
,, Immanuel,	1887	J. G. Williams,	[F. L. McKean, *Pres.*]		'02		14	25	39	7	0	0	0	2	0	0	2	0	0	32
Durand, Pilgrim,	1874	Mrs. E. M. Dunlap,	John H. Rowland, *p.*	'82	'06	14	63	77	18	3	8	11	2	7	0	9	0	9	60
Eagle River,	1887	Miss Marian Garrison,	Clarence W. Pinkney, *p.*	'00	'07	22	50	72	15	2	2	4	1	9	0	10	0	5	75
East Pepin,[a]	1880	Mrs. Clara Wilcox,	Samuel M. MacNeill, *p.*	'86	'00	11	16	27	4	0	0	0	0	0	0	0	0	0	10
East Troy,	1839	Miss Jane Meadows,	Walter C. Graf, *p.*	'03	'04	11	42	53	17	0	0	0	1	0	2	3	0	0	30
Easton,	1870	Wm. C. Reichoff,	James M. Lavender, *p.*		'06	6	13	19	3	0	0	0	1	0	0		0	0	28
Eau Claire, 1st,	1856	C. A. Chamberlin,	Granville R. Pike, *p.*	'83	'05	115	239	354	95	27	16	43	7	6	0	13	8	0	240
,, 2d,	1885	Dea. F. A. Towne,	Arthur J. Arn, *p.*	'95	'04	42	136	178	28	20	5	25	0	5	0	5	5	19	100
Edgerton,	1889	Mrs. E. C. Hopkins,	Leonard A. Parr, *p.*	'03	'03	38	115	153	26	0	11	11	0	3	0	3	0	5	100
Eland,	1897	Mrs. P. W. Raettig,	Chas. W. Pinkney, *p.*	'00	'06	4	23	27	2	3	1	4	0	1	0	1	2	5	63
Eldorado,	1890	Geo. R. Scribner,	George E. Gilbert, *p.*	'93	'03	13	25	38	4	1	0	1	0	0	0	0	0	0	35
Elkhorn,	1843	Miss Helen J. Hand,	Almon O. Stevens, *p.*	'94	'05	67	169	236	23	17	12	29	4	3	0	7	9	0	150
Elkmound, People's,	1900	Mrs. Wm. Starvum,	Howard R. Vaughn, *p.*			9	22	31	1	1	1	2	1	1	1	3	1	3	70
Ellington,	1872	Miss Letitia M. Laird,	John W. Jordan, *p.*	'01	'06	15	19	34	0	0	0	0	0	0	0	0	0	0	
Elroy,	1884	Mrs. E. S. Willey,	Samuel W. Pollard, *p.*	'85	'02	49	135	184	43	8	7	15	3	3	0	6	4	0	165
Embarrass,																			
Emerald Grove,[b]	1846	Mrs. John A. MacArthur,	William E. Davidson, *p.*	'87	'06	29	53	82	0	0	0	0	2	6	1	9	0	1	95
Endeavor,	1890	Mrs. H. T. Churchill,	Walter M. Ellis, *p.*	'84	'01	30	52	82	0	1	4	5	0	8	0	8	0	3	75
Evansville,	1852	Mrs. E. P. Colton,	Edwin Arundel Ralph, *p.*	'03	'03	41	97	138	27	0	4	4	1	4	0	5	0	3	150

[a] Mondovi, R. F. D. [b] Janesville, R. F. D. ‡ No services.

CHURCHES	SUNDAY SCHOOL		Y.P.S.	BENEFICENCE								Home Exp.	SALARIES, VALUES, ETC.				
Place	Superintendent	Mem.	Mem.	Foreign Miss.	Ed'n	Ch. Bdg	Home Miss.	A.M. A.	S. S.	Min. Aid	Other	Total		Salary, etc.	Ch. Erec.	Value of Ch. Prop.	Inv. Funds	Amt. of Debt
Cable,	Earle S. Parks,		0	$0	$0	$0	$9	$0	$0	$0	$0	$9	$177	$143	1903	$1,000	$250	$1,500
Cashton,	Mrs. C. S. Johnson,			1	0	5	4	0	3	0	0	13	650	a600	'92	2,000	0	400
Chilton,	Miss Eleanor Bennett,			0	0	0	4	0	0	0	0	4	275					
Clear Lake, ,, *Scand.*,	John E. Clark,	85	12	0	0	2	8	2	0	0	22	34	473	a350	'85	3,000	2,510	490
Cleveland,	Geo. Oliver,			0	3	5	0	0	0	0	0	8	150					
Clinton,	Frank J. Lowth, h	164	45	170	16	18	121	62	36	0	5	428	1,774	p1,000	'60	8,500	0	0
Clintonville,	R. G. Gibson,	100	50	34	8	13	48	8	6	0	2	119	1,300	p800	'94	9,500	0	500
Coloma,	John W. Smith,	36	0	0	5	1	13	0	11	0	0	30	227	200	'71	700	0	0
Columbus,	G. C. Grisim,	150	125	88	60	55	143	130	22	0	150	648	2,240	p1,200	'76	15,000	0	0
Cumberland,	W. N. Fuller,		20	8	0	2	27	0	8	0	0	45	980	a800	'98	800	0	0
Curtiss,	A. K. Berry,			0	0	0	5	0	3	0	0	8	260	200	'96	1,800	1,200	600
Darlington,	Julius Marks,	129	20	25	0	0	37	14	15	3	18	112	1,609	p1,000	'92	9,000	0	0
Davis Corners,	Elmer Foreman,[a]	50	0	4	0	7	13	0	1	1	0	26	250	200	'82	1,000	0	0
Delavan,	Miss A. I. Hobart,	159	59	305	25	80	105	32	40	22	48	657	4,200	p1,200	'55	16,000	0	0
De Pere,	Rev. A. A. Wood,	35	0	0	0	0	28	0	0	0	0	28	1,293	800	'94	7,000	0	100
De Soto,	Willis Marks,	51	0	0	0	11	10	0	0	0	0	21	125		1903			
Dodgeville, *W.*,	Daniel G. Jones,	15	0	0	0	0	0	0	0	0	0	0	458	p300		6,000	0	450
,, Plymouth,	Aldro Jenks,	217		0	0	0	50	0	0	0	41	91	1,500	800				
,, Pleasant Val.,	Wm. F. Thomas,	25	0	4	0	0	25	0	4	0	0	33	150	125	1901	2,000	0	0
Dousman, 1st, ,, Immanuel,	F. C. Kreuger, h	40	30	0	0	0	0	0	5	4	1	10	350	325	'87	2,500	0	0
Durand,	F. W. Goodrich,	95	49	10	0	3	16	4	6	0	0	39	1,223	p900	'80	5,000	0	0
Eagle River,	Mrs. Grant Cook,	62	0	5	0	7	20	0	3	2	0	37	742	a800	'87	2,800	0	100
East Pepin,	Martin Wilcox,	25	0	0	0	0	3	0	0	0	2	5	58	50		0	0	0
East Troy,	W. C. Graf, h	50	0	11	0	0	25	0	5	1	0	42	1,382	p400	'56	6,000	0	0
Easton,	Herbert P. Reid,	54	0	0	0	0	0	0	0	0	0	0		60		0	0	0
Eau Claire, 1st,	Rev. W. M. Coffey,	201	58	5,581	84	55	357	82	43	44	282	6,528	5,647	p2,000	'87	40,000	0	0
,, 2d,	Mrs. Mary P. Flagler,		25	0	0	2	10	0	9	0	0	21	900	800	'89	3,500	0	0
Edgerton,	Rev. Leonard A. Parr,	140	55	90	15	10	20	20	9	0	30	194	4,913	p1,000	'90	14,079	0	1,000
Eland,	Mrs. F. J. Liscombe,	67	25	3	0	0	8	1	0	0	5	17	217	175	1901	1,600	0	0
Eldorado,	Miss Josephine Pierce,	35	15	0	0	0	7	0	5	0	0	12	225	200	'90	2,800	0	0
Elkhorn,		170	39	158	13	15	188	72	13	13	13	485	2,773	p1,000	'82	1,400	0	0
Elkmound,	S. P. Repine,	150		14	5	1	15	5	2	1	30	73	700	a700	1901	2,100	0	0
Ellington,	Sol'n Spears,		0	0	0	2	0	0	0	0	0	2	0	300	'87	800	0	0
Elroy,	Ralph W. DeLong,	146	75	41	6	0	46	5	11	1	85	195	1,850	p900	'89	8,500	0	500
Embarrass,																		
Emerald Grove,	John A. MacArthur,	104	0	0	0	0	4	0	0	0	0	4	950	p900	'87	5,000	0	0
Endeavor,	James Robertson,	140	40	24	172	4	39	7	10	2	46	304	787	pa600	'90	2,500	0	0
Evansville,	V. A. Axtell,	135	51	123	13	0	198	32	35	0	160	561	1,675	p1,000	'57	12,000	0	200

[a] Oxford P. O.

p, Free use of parsonage. a, Missionary aid to salary.

CHURCHES		CLERKS	MINISTERS			MEMBERS				ADMITTED			REMOVED			BAPT.		
City or Town	Org.	Name	Name	Ord.	C'd	Ma.	Fe.	To.	Ab.	C.	L.	To.	Di.	L.	Dc.	To.	Ad.	Inf.	Fam.
Farview, **Lancaster,**	1902	Mrs. Via S. Baker,	[Florence L. Williams, *Lic.*]		'05	5	15	20	1	11	1	12	1	0	0	1	8	1	25
Fertilia, **Elderon,**	1902	Mrs. A. J. Plowman,	Chas. J. Jensen, *p.*	'93	'07	8	12	20											
Fern,	1903	A. W. Lees,	John Willan, *p.*	'92	'03	3	5	8	3	0	0	0	0	0	0	0	0	0	20
Fifield,	1889	Mrs. Anna Hutson,	Fred Osten-Saken, *p.*	'92	'07	10	22	32	7	0	0	0	0	3	0	3	0	4	
‡Fish Creek, **Rockland,**																			
Fontana,	1896	Mrs. M. E. Loynes,	[H. S. Vreeland, *Lic.*]		'06	3	11	14	0	3	0	3	0	1	2	3	3	0	100
§Fond du Lac,	1845	Chas. Hotaling,	Joseph H. Chandler, *p.*	'83	'00	61	145	206											
Fort Atkinson,	1846	Miss Millie Brandel,				62	168	230	34	31	8	39	5	8	2	15	25	0	275
Fox Lake,	1853	Miss Jennie McDowell,	Edgar L. Morse,		'07	17	36	53	11	0	0	0	2	2	0	4	0	0	40
Friendship,	1867	Mrs. N. M. Jones,	Jas. W. Lavender, *p.*	'04	'06	6	16	22	3	0	0	0	1	3	7	11	0	0	70
Fulton, **Edgerton,**	1851	David W. White,	William F. Price, *p.*	'02	'05	23	45	68	15	0	0	0	0	0	0	0	0	0	80
Gay's Mills,	1872	Mrs. B. F. Girdler,	Geo. M. Rees, *p.*	'83	'06	9	36	45	5	2	4	6	1	5	1	7	0	2	30
Genesee,[a]	1843	Cushman Dodge,				25	51	76	24	0	0	0	2	5	0	7	0	0	40
Genoa Junction,	1840	Benj. J. Bill,	Benjamin E. Ray, *p.*	'98	'05	17	31	48	18	0	1	1	2	2	0	4	0	3	45
Golden Rule,			Wm. H. Short, *p.*	'97	'06														
Grand Rapids,	1858	Mrs. J. W. Natwick,	Fred Staff, *p.*	'95	'04	62	129	191	37	12	5	17	2	1	5	8	5	6	190
Green Bay, Union,	1836	Wm. D. Cooke,				12	182	254	63	0	0	0	1	6	0	7	0	6	175
Green Lake,	1849	Miss Jennie Rosebrook,	John N. Davidson, *p.*	'88	'06	16	49	65	11	0	0	0	0	0	0	0	0	1	50
‡Hammond,																			
Hancock,	1871	Mrs. C. W. Adams,	Albert H. Smith, *p.*	'98	'06	10	20	30	0	8	4	12	0	0	0	0	3	2	50
Harris Ridge, **Wauzeka,**	1896	Mrs. Belle Day,	[Jacob E. Jensen, *Lic.*]		'05	15	30	45	30	0	0	0	1	0	1	2	0	0	10
Hartford,	1847	E. W. Leach,	Wm. Lodwick, *p.*	'92	'05	37	92	129	33	18	2	20	1	2	0	3	8	4	100
Hartland,	1842	Dea. Geo. W. Henderson,	Wm. A. Wilkinson, *p.*	'97	'06	25	50	75	11	4	1	5	1	4	2	7	1	0	100
Hayward,	1883	Mrs. G. F. Clapp,	Isaac B. Tracy, *p.*	'87	'05	25	54	79	15	1	5	6	1	5	0	6	0	8	100
Hillsboro,	1890	W. O. Shear,	Malcom J. Cameron, *p.*	'97	'04	27	40	67	0	2	2	4	0	1	0	1	0	1	55
Huron,	1901	Mrs. Harry Hartzell,	John Willan, *p.*	'92	'01	1	15	16	2	2	0	2	0	0	0	0	1	1	20
Island Lake,	1905	O. M. Stewart,	[Harry Milford, *Lic.*]		'04	6	13	19	1	0	0	0	0	0	0	0	1	12	30
Iron River,	1893	Mrs. Hattie Vinall,	John Gibson, *p.*	'70	'01	31	71	102	28	17	5	22	0	6	12	18	9	16	55
Irvington,		Mrs. Celia Thompson,	Lathrop C. Grant, *p.*	'95	'06	5	10	15	3	0	0	0	0	0	0	0	0	0	
Ithaca, **Twin Bluff,**	1869	O. R. Jaquith,	[Paul Palmer, *U. B.*]			12	20	32	6	0	0	0	0	8	0	8	0	0	30
Ixonia, *Welsh,*	1852	Ellis G. Humphrey,				8	21	29	7	0	0	0	1	0	0	1	0	3	9
Jackson, **Kilbourn, R.F.D.,**	1875	Mrs. Don F. French,	Sarah E. M. Christie, *p.*	'95	'05	2	14	16	6	1	0	1	0	1	0	1	1	0	50
Janesville,	1845	Hon. John M. Whitehead,	Robert C. Denison, *p. c.*	'94	'97	205	461	666	100	17	16	33	7	4	0	11	8	16	450
Jonesville,																			
‡Kaukauna,																			
" South,	1885	Mrs. H. A. Broadbent,	Wm. J. C. Ralph, *p.*	'89	'06	55	96	151	19	18	5	23	1	6	15	22	9	10	130
Kenosha,	1838	E. P. Farrill,	Edgar T. Farrill, *p. c.*	'82	'02	99	186	285	49	4	7	11	1	7	0	8	3	10	238
Kewaunee,	1878	Wenzel Weisner,	Silas P. Luce, *p. c.*	'05	'04	21	52	73	7	12	0	12	0	0	0	0	2	11	92
Kinnickinnic,[b]	1860	Harding Kelley,	Julius Parsons, *p.*	'72	'98	26	37	63	22	3	0	3	1	3	0	4	0	0	18
Kickapoo Center, **Viola,**	1902	Mrs. Calvin Holcomb,	Ernest L. Jones, *p.*	'05	'06	3	13	16	3	0	0	0	0	0	0	0	0	0	15

[a] **Waukesha, F. R. D.** [b] **River Falls.** ‡ No services. § Last year's report.

CHURCHES	SUNDAY SCHOOL		Y.P.S.	BENEFICENCE									Home Exp.	SALARIES, VALUES, ETC.				
Place	Superintendent	Mem.	Mem.	Foreign Miss.	Ed'n	Ch. Bdg	Home Miss.	A.M.A.	S.S.	Min. Aid	Other	Total		Salary, etc.	Ch. Erec.	Value of Ch. Prop.	Inv. Funds	Amt. of Debt
Farview,	Mrs. Via S. Baker,	30		$3	$0	$0	$17	$0	$2	$4	$0	$26	$270	a$200	1901	$750	$0	$0
Fertilia,				0	0	0	0	0	0	0	0	0		a150		0	0	0
Fern,	A. W. Lees,	20	0	0	0	0	6	0	4	0	0	10	56	a40		0	0	0
Fifield,	Mrs. Pearl Murphy,	50	37	2	0	1	3	0	0	0	6	12	189	a175	'89	1,600	0	0
Fish Creek,																		
Fontana,		0	0	0	0	0	0	0	0	0	0	0	210	175		1,000	0	0
‡Fond du Lac,	D. D. Sutherland,	214	80											p1,500		47,000		
Fort Atkinson,	John A. Hageman,	250	0	87	17	10	94	61	12	0	3	284	2,000	p1,200	'65	12,000	0	0
Fox Lake,		40	15	0	0	0	0	0	3	0	20	23	1,030	800	'53	2,000	0	0
Friendship,	John W. Purvis,	60	0	0	2	0	9	0	0	0	0	11	143	200	'75	3,500	0	400
Fulton,	David F. Sayre, h	44	0	18	3	0	15	8	0	3	9	56	520	p500	'58	4,000	0	0
Gay's Mills,	Miss Addie Mitchell,	55	25	0	6	0	17	0	5	0	25	53	527	p500	'98	4,000	0	375
Genesee,	C. R. Mason,	26	0	0	0	0	21	0	4	0	0	25	440	p245	'50	2,800	0	0
Genoa Junction,	Linden C. Trow,	100	20	8	5	5	16	5	7	8	0	54	850	p600	'50	6,000	0	0
Golden Rule,																		
Grand Rapids,	George M. Hill,	159	40	160	60	8	80	0	35	0	30	373	2,375	p1,500	'94	14,000	0	4,800
Green Bay,	H. W. Sims,			80	54	0	150	10	10	25	277	606	3,877	p2,000	'82	20,000	0	0
Green Lake,	Mrs. Stanley Carpenter,	103	25	45	0	2	36	0	5	0	30	118	1,270	p500	'56	3,350	0	1,000
Hammond,																		
Hancock,	Geo. Moore,	50	30	2	0	0	16	0	0	0	0	18	800	300		2,000	0	0
Harris Ridge,	Mrs. Belle Day,	25		0	0	3	0	5	0	0	0	8	100	a75	1901	1,500	0	300
Hartford,	Daniel W. Baer,	75	30	54	7	5	33	0	25	4	25	153	1,580	p850	'53	12,000	0	200
Hartland,	Mrs. Edith Blair,		18	0	0	0	19	16	2	0	3	40	825	600	'57	2,500	0	0
Hayward,	Mrs. W. E. Swain,	175	30	69	18	5	56	25	12	3	0	188	1,150	p800	'83	8,000	0	0
Hillsboro,	Mary Kauffman,	280	75	0	0	3	10	0	5	0	9	27	1,300	900	'77	1,800	0	0
Huron,	Mrs. Cora McElmury,	16	0	0	0	3	5	0	2	0	0	10	70	50	1902	1,000	0	0
Island Lake.	C. Stewart,		20	0	0	0	5	0	0	0	0	5	95	a35		0	0	0
Iron River,	Alfred Knowles,	150	50	5	0	15	26	0	13	0	20	79	1,112	p800	1902	3,000	0	0
Irvington,	Mrs. Charles Moore,	20	0	0	0	0	8	0	0	0	0	8	20	12				
Ithaca,	Mrs. L. F. Spickard,			8	0	0	7	0	12	0	0	27	290	200	'71	2,500	0	0
Ixonia,	Robert Pritchard,	20	0	0	0	0	0	0	0	0	0	0	114		'79	1,500	0	0
Jackson,				2	0	1	5	0	0	1	1	9	200	100	'75	1,200	0	0
Janesville,	Herbert J. Cunningham,	393	106	749	169	45	449	149	30	5	371	1,967	5,000	p2,100	'75	45,000	0	0
Jonesville,																		
Kaukauna,																		
„ South,	P. W. Gibson,	179	86	66	5	0	62	7	30	0	84	254	1,925	p1,000	'92	8,600	0	1,000
Kenosha,	Rev. Edgar T. Farrill.	290	71	248	469	55	347	102	30	57	477	1,785	4,000	p2,000	'74	62,000		
Kewaunee,	Miss Rose Seyk,	110	30	0	9	6	20	7	14		3	59	1,300	a800	'88	4,300	0	1,080
Kinnickinnic,	Chas. Elliott,	40	0	17	0	0	23	7	0	43	0	90	316	250			0	0
Kickapoo Center,	J. G. Rabbitt,	25	21	0	0	0	3	0	0	0	0	3	106	a50	'79			

‡ Last year's report.

p, Free use of parsonage. a, Missionary aid to salary.

CHURCHES		CLERKS	MINISTERS				MEMBERS				ADMITTED			REMOVED				BAPT.		
City or Town	Org.	Name	Name	Ord.	C'd	Ma.	Fe.	To.	Ab.	C.	L.	To.	Di.	L.	De.	To.	Ad.	Inf.	Fam.
Koshkonong, **Ft. Atkinson,**	'46	Hubert A. Main,				9	12	21	2	0	0	0	0	3	0	3	0	0	12
La Crosse,	1852	Geo. H. Ray,	Henry Faville, *p. c.*	'80	'88	103	193	296	70	3	3	6	2	9	27	38	0	12	220
Ladysmith,	1900	A. A. Hadden,	Thomas Barker, *p.*	'91	'04	18	52	70	5	1	5	6	1	1	0	2	0	4	84
La Fayette, **Elkhorn, R.F.D.**	'55	A. D. Mackenzie,	Walter C. Graf, *p.*	'03	'04	16	24	40	9	0	0	0	0	5	0	5	0	0	20
Lake Geneva,	1839	Henry L. Hill,	John W. Wilson, *p.*	'91	'01	69	164	233	43	5	2	7	5	3	0	8	2	4	160
Lake Mills,	1847	Miss Cordia Douglas,	Lucien E. Osgood, *p.*	'91	'05	40	117	157	36	7	5	12	1	4	14	19	3	3	150
Lancaster,	1843	Dr. Ralph H. Kinney,	Wm. H. Hannaford, *p.*	'93	'06	41	150	191	18	11	5	16	4	6	2	12	5	3	150
Leeds,	1862	Andrew Stevenson,	Wm. J. Warner, *p.*	'78	'06	13	16	29	7	2	1	3	0	1	0	1	0	0	13
Leon,	1860	B. F. Fox,	Christian S. Johnson, *p.*	'98	'04	4	15	19	0	2	2	4	0	0	0	0	0	0	15
Lima, Union, **Platteville,**	1904	Mrs. H. W. Johnson,	[Florence L. Williams, *Lic.*]		'05	3	10	13	2	0	0	0	0	0	0	0	0	0	25
Liberty, **Bristol,**	1841	Mrs. George Patrick,				3	12	15	0	0	0	0	0	1	13	14	0	0	15
,, **Viola,**	1895	Miss May E. Johnson,	Ernest L. Jones, *p.*	'05	'06	12	18	30	7	0	0	0	0	0	0	0		0	15
Lone Rock,	1868	Miss Myrtle E. Schoonover,	Harriet E. Williams, *p.*	'96	'06	6	28	34	20	0	0	0	0	1	0	1	0	1	21
Lynxville,	1884	Mrs. Rosalie Randall,				3	33	36	12	4	0	4	1	0	0	1	5	0	50
Madison, 1st,	1840	Geo. B. Merrick,	Eugene G. Updike, *p.*[a]	'80	'90	251	555	806	160	9	26	35	2	40	0	42	4	8	500
,, Pilgrim,	1901	Willard Snell,	Arthur T. Reed, *p.*	'74	'05	40	67	107	12	13	9	22	1	6	0	7	6	2	95
,, Plymouth,	1906	Mrs. Margaret B. Johnson,	Arthur T. Reed, *p.*	'74	'05	25	45	70	3	7	5	12	0	0	0	0	7	3	67
Maine, **Leeman,**	1896	B. H. Ames,	Wm. Stewart, *p.*																
Manning, **Viola,**	1895	E. J. Hazeltine,	Ernest L. Jones, *p.*	'05	'06	4	8	12	3	0	0	0	2	0	0	2	0	0	8
Maple Ridge, **Boscobel,**	1896	Mrs. Wm. W. Scott,	[Jacob E. Jensen, *Lic.*]		'05	19	39	58	30	0	0	0	1	3	0	4	0	0	28
Maple Valley, *Swedish,*[b]	1894	Christ Pederson,	Lars W. Haugland, *p. c.*	'04	'04	15	23	38	3	3	0	3	0	2	2	4	12	22	16
Martin,	1901	Phebe R. Edminster,				1	6	7											
Mazomanie,	1867	Mrs. Nellie McGregor Ellis,	William Crawford, *p.*	'60	'06	33	93	126	35	6	2	8	4	1	0	5	3	1	87
Medford, People's,	1898	Mrs. H. V. Falconer,	[Lewis H. Skidmore, *Lic.*]			6	9	15	0	2	5	7	0	0	0	0	2	2	20
Menasha,	1851	Miss Lucy Northrop,	Arthur E. Leonard, *p.*	'95	'06	57	130	187	37	4	2	6	0	6	0	6	0	4	200
Menomonie,	1861	L. E. Bredlow,	Lathrop C. Grant, *p.*	'95	'06	78	170	248	44	27	33	60	1	8	51	60	8	6	170
Merrill, Immanuel,																			
Mill Creek,	1878	John McCutcheon,	Thos. W. Cole, *p.*	'81	'06	13	18	31	0	0	0	0	0	2	0	2	0	3	17
Milton,	1838	Rev. A. L. McClelland,	A. Lincoln McClelland, *p.*	'94	'98	29	75	104	21	4	0	4	1	7	7	15	1	0	60
Milwaukee, Plymouth,	1841	Wm. L. Liston,[c]	Judson Titsworth, *p. c.*[d]	'73	'83	128	275	403	81	20	7	27	5	10	0	15	13	16	325
,, Grand av.,	1847	Chas. L. Goss, 188 24th st.	Charles H. Beale, *p. c.*[e]	'89	'04	191	406	597	75	50	52	102	7	16	33	56	20	8	375
,, Hanover st.,	1851	Miss Matilda Lindsay,	Henry Stauffer, *p.*	'85	'03	104	186	290	73	17	5	22	10	3	1	14	2	9	185
,, Pilgrim,	1886	F. H. Kurtz, 140 23d st.	Lewis H. Keller, *p. c.*	'86	'02	118	212	330	46	19	8	27	3	9	5	17	5	20	250
,, North Side,	1890	Geo. Palm,	William A. Gerrie, *p.*	'93	'05	30	58	88	10	13	0	13	2	3	28	33	2	5	45
,, *Swedish,*	1891	Andrew R. Pearson,	Andrew E. Wenstrand, *p. c.*	'80	'00	16	18	34	2	1	2	3	0	1	0	1	0	8	30
,, Bethlehem.	1898	Miss Marie Jelinek,	Joseph Jelinek, *p.*[aa]	'96	'96	11	24	35	0	2	3	5	0	1	3	4	0	10	50
‡Minong,	1906		Stanly E. Lathrop, *p.*			6	11	17		15	2	17							
Mondovi,	1861	Mrs. R. Southworth,	Samuel M. MacNeill, *p.*	'86	'00	26	48	74	20	2	0	2	3	5	1	9	2	2	60
Mt. Sterling,	1900	Miss Mamie A. King,	George M. Rees, *p.*	'83	'06	5	16	21	3	4	0	4	0	0	0	0	3	0	30
Mt. Zion, **Platteville, R.F.D.**	'71	Mrs. Dora Vannatta,	Frederick A. Slyfield, *p.*	'81	'04	42	69	111	8	44	5	49	1	3	0	4	27	20	65

[a] Robert H. Edwards, *s. p.*, '06, '06. [b] Suring. [c] Cor. Van Buren and Oneida. [d] Thos. B. Thompson, *ass't p.*, '04, '07. [e] 182 22d st. [aa] 935 Teutonia st.

‡ Not in Convention.

CHURCHES	SUNDAY SCHOOL		V.P.S.	BENEFICENCE									Home Exp.	SALARIES, VALUES, ETC.				
Place	Superintendent	Mem.	Mem.	Foreign Miss.	Ed'n	Ch. Bdg	Home Miss.	A.M. A.	S. S.	Min. Aid	Other	Total		Salary, etc.	Ch. Erec.	Value of Ch. Prop.	Inv. Funds	Amt. of Debt
Koshkonong,	Levi M. Ranney,	70	0	$0	$0	$0	$23	$5	$13	$0	$3	$44	$200	$150	'61	$800	$0	$0
La Crosse,	John M. Holley, m	256	46	507	60	33	816	204	95	40	940	2,695	5,838	2,300	'70	30,000	0	0
Ladysmith,	A. A. Hadden,	100	0	20	0	5	25	0	10	0	0	60	895	a950	1900	4,500	0	875
La Fayette,	Herman J. Sengbusch,	25	0	0	0	0	18	0	2	0	0	20	500	400	'55	1,100	0	0
Lake Geneva,	H. L. Hill,	120	75	131	41	45	107	44	12	18	100	498	1,800	p1200	'95	20,000		
Lake Mills,	S. B. House,	116	66	24	10	4	27	10	17	6	12	110	3,816	p1000	1902	14,500	0	3,565
Lancaster,	C. H. Baxter, h	114	60	63	0	0	37	0	0	0	6	106	1,017	p1000	'73	12,000	1,709	0
Leeds,	Jas. Morrison,			10	0	0	0	0	5	0	0	15	375	300	'77	2,000	0	0
Leon,	Arthur Jenkins,			2	0	1	5	0	0	0	2	10	180	160				
Lima,	John McLeod,			8	0	0	10	2	4	4	10	38		a150	1904	1,050	0	75
Liberty, Trevor,	William Evans,	16	11	1	0	2	2	0	0	0	0	5	250	250	'74	1,000	0	0
,, Viola,	Miss Andra Wood,	40	0	3	0	0	4	0	4	0	0	11	76	a75	'95	900	0	0
Lone Rock,	Harriet E. Williams,	39	19	0	0	0	0	0	7	0	0	7	96	p360	'74	4,000	0	400
Lynxville,	Mrs. N. L. Haskell,	57	0	2	0	2	0	0	0	0	0	4	153					
Madison, 1st,	Prof. William D. Frost,		60	102	70	0	563	10	66	0	2,556	3,367	7,419	p3000	'74	52,000	0	5,000
,, Pilgrim,	Prof. H. W. Rood, h	153	50	50	7	14	57	0	28	0	5	161	1,717	a900		5,000	0	1,800
,, Plymouth,	Fern S. Shaw,	155	25	4	2	0	15	8	8	0	41	78	289	a200	1904	1,700	0	100
Maine,																		
Manning,	Dan Hazeltine,	20	0	0	0	0	1	0	0	0	0	1	52	a50	'97	1,000	0	200
Maple Ridge,				2	0	0	2	1	0	0	0	5	110	a152	'98	1,200	0	0
Maple Valley,	Miss Emma Johnson,	55	0	0	0	0	3	0	5	0	32	40	325	a300		900	0	0
Martin,																		
Mazomanie,	H. A. Ellis,	150	40	35	3	6	56	7	7	0	6	120	875	p400	'91	5,000	0	200
Medford,	Bessie M. Perkins,	18	0	0	0	0	6	0	0	0	0	6	385	a600	'99	3,500	0	140
Menasha,	Lyall J. Pinkerton,	244	40	101	14	20	235	38	12	19	14	453	2,681	p1500	'68	10,000	0	0
Menomonie,	Milton McNeill,	233	59	78	15	28	138	28	7	0	50	344	5,054	p1800	'92	42,000	0	0
Merrill,																		
Mill Creek,	A. M. Price, h	26	0	22	0	1	24	7	8	4	0	66	235	200		3,000	0	0
Milton,	Miss Lucy E. Walker,	85	21	155	5	12	63	13	20	4	43	315	997	p700	'92	8,000	0	0
Milwaukee, Ply.,	Thos. Barney Thompson,[a]	258	76	389	335	0	679	50	40	20	449	1,962	10,129	4,500	'89	110,000	3,500	0
,, Grand av.,	Rev. Chas. H. Beale,	488	71	886	373	132	857	110	37	17	615	3,027	8,953	3,600	'87	60,000	0	0
,, Hanover st.,	L. S. Ponge, 388 16th st.,	175	22	34	6	3	50	8	5	0	48	154	2,212	p1200	'91	50,000	0	1,500
,, Pilgrim	J. E. Robertson,	450	80	207	33	19	149	107	25	10	307	857	3,824	1,800	'87	25,000	0	1,000
,, North Side,	Arthur S. Webster,	150	28	24	0	104	55	0	13	0	24	220	1,232	1,350	1903	10,000	0	1,500
,, *Swed.*	Ole Olson.	39	11	5	0	3	15	0	3	0	32	58	874	†181	'97	5,000		3,050
,, Bethlehem,	Miss Marie Jelinek,	57	19	7	5	8	23	0	0	3	12	58	134					
Minong.																		
Mondovi,	Leigh H. Howard,	140	22	25	5	4	16	2	10	15	11	78	1,200	p750	'70	8,000	0	650
Mt. Sterling,		0	0	0	0	0	33	0	0	0	0	33	328	a325		2,500	0	0
Mt. Zion,	Rev. F. A. Slyfield,	75	0	0	0	2	35	0	10	1	0	48	600	†305	'73	2,500	0	0

[a] Cor. Van Buren and Oneida.

p, Free use of parsonage. a, Missionary aid to salary. † Both rent and aid.

CHURCHES		CLERKS	MINISTERS			MEMBERS			ADMITTED				REMOVED				LEFT		
City or Town	Org.	Name	Name	Ord.	C'd	Ma.	Fe.	To.	Ab.	C.	L.	To.	Di.	L.	Dc.	To.	Ad.	Inf.	Fam.
Mt. Zion, *Welsh*, **Rewey**,	1871	Cyrus Gibbon,	Thomas Evans, *p.*	'85	'06	11	15	26	0	0	0	0	0	0	0	0	0	0	15
Mukwonago,	1857	Miss Anna B. Stewart,	Charles W. Merritt, *p.*	'98	'03	33	66	99	18	2	2	4	1	0	3	4	0	3	95
‡Necedah,																			
Neillsville,	1892	Mrs. Thomas Lowe,	Albert R. Rice, *p.*	'04	'05	10	60	70	14	4	3	7	2	8	0	10	1	4	80
Nekoosa,	1894	Fred Jensen,	Wm. H. Short, *p.*	'97	'06	23	72	95	27	2	13	15	0	4	0	4	0	8	150
‡Neptune, **Lloyd**,																			
New Chester,	1858	Mrs. Mary Roller,	Jas. M. Lavender, *p.*	'04	'06	28	25	53	16	4	0	4	1	0	0	1	4	0	
New Lisbon,	1857	Isaiah M. Mason,				18	29	47	4	3	3	6	2	1	0	3	3	6	32
New London,	1857	E. P. Langesen,	Clement A. Boughton, *p.*	'98	'05	71	143	214	21	68	2	70	2	10	8	20	41	8	150
New Richmond,	1864	Mrs. Nellie Winter,	Geo. H. Marsh, *p.*	'90	'05	53	93	146	60	11	2	13	1	0	0	1	6	2	100
Norrie,	1892	Mrs. H. C. Gowell,				5	33	38	26	0	0	0	1	0	0	1	0	1	8
Oconomowoc,	1844	Mrs. O. L. Petersen,	John R. Henderson, *p.*	'03	'07	25	63	88	30	10	5	15	3	2	0	5	6	1	65
Odanah,	1903	Geo. R. Moore,	[Chas. W. Johnson, *Dis.*]		'06	6	26	32	7	0	1	1	0	2	0	2	0	0	60
Oshkosh, 1st,	1849	H. Milton Bacon,	Edward H. Smith, *p.*	'69	'86	121	315	436	62	32	0	32	6	4	0	10	18	7	350
,, Plymouth,	1849	Ellis Roberts,	George E. Farnam, *p.*	'97	'99	60	128	188	38	7	12	19	2	11	3	16	2	5	175
Osseo,	1882	Mrs. Clara M. Cox,				45	101	146	34	7	3	10	2	3	0	5	5	0	60
§Owen,	1906	Alb. E. Hamilton,	James Rowe, *p.*	'84	'06	6	7	13	1	11	2	13	0	0	0	0	0	0	26
Palmyra,	1847	Miss Emma Fairbrother,	Elliott B. Boggess, *p.*	'82	'03	2	18	20	0	0	0	0	0	0	0	0	0	2	25
Park Falls,	1897	Mrs. C. Paguin,	F. Osten-Saken, *p.*	'92	'07	28	54	82	13	11	3	14	0	1	3	4			120
Peshtigo,	1868	Mrs. B. F. McPherson,	David R. Anderson, *p.*	'76	'06	5	34	39	13	0	0	0	0	0	0	0	0	0	
Pewaukee,	1840	W. A. Steele,	John H. Cameron, *p.*	'64	'03	5	28	33	3	0	0	0	2	1	0	3	0	1	40
Pike Grove, **Racine, R. F. D.**,	'49	Wm. T. Davies,	D. Ellis Evans, *p.*	'84	'05	4	13	17	0	11	0	11	0	2	0	2	9	0	12
Pine River,	1856	Miss Mattie E. Courtney,	Arthur W. Cook, *p.*	'99	'05	13	30	43	10	0	0	0	1	0	0	1	0	1	50
Pittsville,	1881	Miss Lena J. Carley,	[F. E. Brown, *Friends*,]	'03	'02	23	50	73	28	5	4	9	2	5	0	7	2	0	40
Platte, **Platteville, R. F. D.**	1904	Miss Gussie Haump,	Fred. A. Slyfield, *p.*	'81	'04	18	17	35	1	18	1	19	0	0	0	0	6	0	35
Platteville,	1839	Dea. Geo. C. Hendy,	Victor F. Brown, *p.*	'93	'02	100	212	312	82	23	7	30	6	0	1	7	5	0	200
Pleasant Valley, **Pardeeville**,	'92	Wallace C. Dalton,	[O. M. Temple, *Sup.*]		'05	27	27	54	14	5	0	5	0	0	0	0	5	0	25
Plymouth,	1857	Henry J. Bamford,	Alfred G. Wilson, *p.*			31	79	110	14	3	2	5	1	1	0	2	1	3	150
Polar, St. John's, *Ger.*,[a]	1901	Ernest Fischer,	Gustav B. Baumann, *p.*	'95	'07	62	56	118	0	8	0	8	0	2	38	40	0	0	40
Port Washington,	1898	John Zillier,	Newton T. Blakeslee, *p.*	'68	'04	18	41	59	9	6	0	6	1	0	0	1	0	2	60
Potosi,	1840	Mrs. R. C. Bennett,	Robert C. Bennett, *p.*	'97	'01	30	121	151	23	5	4	9	1	2	0	3	8	20	150
‡Prairie du Chien,																			
Prentice,	1892	Mrs. F. Falconer,				11	30	41	23	0	2	2	0	6	0	6	0	6	50
Prescott,	1852	Mrs. Rose Jones,	Jacob Herzog, *p.*	'96	'02	43	64	107	25	3	0	3	1	3	0	4	0	6	115
Princeton,	1853																		
Pulcifer, Pilgrim,	1902	Miss Anne E. Larsen,	Lars N. Haugland, *p.*	'04	'04	5	12	17	2	2	0	2	0	0	0	0	0	0	7
Quincy,	1858	Mrs. E. E. Dunn,				2	10	12	1	0	0	0	0	0	0	0	0	0	0
Racine, Park av.,	1847	Geo. E. Mason,	D. Ellis Evans, *p.*[b]	'84	'05	52	75	127	7	15	18	33	5	2	0	7	3	9	90
,, 1st,	1850	Victor Greenberg,[c]	John T. Chynoweth, *p.*	'86	'06	70	157	227	26	4	0	4	1	8	0	9	0	1	180
Randolph,	1902	John C. Blockwitz,	Alba L. P. Loomis, *p.*	'65	'06	27	34	61	6	0	0	0	2	4	0	6	0	0	40

[a] Antigo. [b] 1037 College av. [c] Y. M. C. A. Bldg. ‡ No services. § Not in Convention.

CHURCHES	SUNDAY SCHOOL			Y.P.S.	BENEFICENCE									Home Exp.	SALARIES, VALUES, ETC.				
Place	Superintendent		Mem.	Mem.	Foreign Miss.	Ed'n	Ch. Bdg	Home Miss.	A.M. A.	S. S.	Min. Aid	Other	Total		Salary, etc.	Ch. Erec.	Value of Ch. Prop.	Inv. Funds	Amt. of Debt
Mt. Zion, *Welsh*,	Jas. Gibbon,				$0	$0	$0	$3	$0	$0	$0	$0	$3	$125	$200	'71	$1,000	$0	$0
Mukwonago,	Dr. W. A. Skewes,	h	125	30	85	17	15	59	10	13	5	108	312	1,206	p500	'72	7,500	0	0
Necedah,																			
Neillsville,	Albert R. Rice,		90	16	6	0	0	8	0	6	0	3	23	800	a850	'92	4,500	0	0
Nekoosa,	Mrs. Mary Burroughs,		124	50	23	0	0	3	0	4	0	9	39	1,872	p800	'93	8,000	0	150
Neptune,																			
New Chester,			0	0	0	0	0	0	0	0	0	0	0	0	a150	1905	2,500	0	100
New Lisbon,	J. J. Hughes,		92	50	0	0	0	7	0	0	0	0	7	500	a550	'97	2,100	0	0
New London,	C. B. Stanley,		190	30	28	0	6	31	0	10	4	20	99	2,275	p1,000	'77	15,000	0	3,000
New Richmond,	E. A. Glover,		110	27	36	6	11	51	15	10	0	30	159	1,550	p800	'67	6,000	0	0
Norrie,	Mrs. B. H. Manning,	h	60	0	6	0	0	0	0	4	0	3	13	225	a150	'92	1,100	0	0
Oconomowoc,	Miss Hannah Counsell,		42	26	13	0	0	14	6	0	0	0	33	1,100	p700	'54	7,000	0	0
Odanah,	Mrs. Agnes Jordan,		100		0	0	3	10	0	0	0	0	13	1,022	1,000	1903	1,800	0	0
‡Oshkosh, 1st,	Luther Davies,		250	50	70	43	22	215	36	28	41	350	805	5,000	p2,250		30,000	9,000	0
,, Plymouth,	I. L. Hanford,		162	39	142	45	43	128	43	65	28	48	542	2,500	1,200	'94	22,000	1,000	750
Osseo,	J. W. Smith,	h			0	10	6	21	1	2	0	15	55	1,184	p700	'82	4,000	0	400
Owen,	W. W. Beebe [Union],		100	0	0	0	0	0	0	0	0	0	0	73	a450		0	0	0
Palmyra,	Miss Emma Fairbrother,		40	0	0	0	0	3	0	0	0	0	3	400	600		7,000	0	0
Park Falls,	Dr. A. D. Gibson,		235	91	0	0	0	0	0	0	0	0	0	1,741	p900	1900	3,000	0	0
Peshtigo,	Bayne Langill,														p700		5,000	0	0
Pewaukee,	Rev. J. H. Cameron,		40	0	7	0	0	9	0	17	0	29	62	480	p300	'53	4,500	0	
Pike Grove,	Mrs. Jennie Pugh,		36	10	0	0	0	3	0	0	0	0	3	250	150	'50	200	1,000	0
Pine River,	Mrs. A. W. Cook,		52	0	0	0	0	15	0	0	3	0	18	400	p350	'66	2,500	0	0
Pittsville,	G. F. Wells,	m	120	0	11	2	2	15	3	10	3	8	54	297	†350	'86	2,000	0	0
Platte,	David Burrows,		35	0	0	0	0	15	0	0	0	0	15	180	a115		0	0	0
Platteville,	Prof. W. H. Williams,	h	161	25	156	49	0	160	43	0	0	0	408	2,000	p1,200	'68	18,000	0	0
Pleasant Valley,	Jennie Dalton,				5	0	0	9	0	0	0	29	43	316	p200	'92	1,800	1,500	0
Plymouth,	Irvin L. Jones,		233	60	39	0	20	54	18	20	5	30	186	2,400	p800	'59	9,000	0	0
Polar,	G. B. Baumann,		56	22	0	0	0	0	0	0	0	0	0	600	500	1901	4,000	0	100
Port Washington,	Clarence Hill,		71	0	29	5	4	19	0	12	0	10	79	1,008	800	'98	3,000	0	0
Potosi,	Thomas Davies,	m	130	20	165	45	0	92	22	9	11	4	348	745	p600	'91	3,800	100	0
Prairie du Chien,																			
Prentice,	Miss Leona Van Dusen,		45	13	5	0	0	7	0	0	0	0	12	200	†800	'92	4,300	0	150
Prescott,	Mrs. Susan B. McLean,		160	32	50	7	5	466	4	232	0	27	791	950	p800	'59	7,000	0	0
Princeton,																			
Pulcifer,	Annie E. Larson,		55	12	8	5	4	8	5	13	0	10	53	72	45	1904	1,100	0	0
Quincy,	Walter J. Holden,				0	0	0	0	0	0	0	0	0	0	0		0	0	0
Racine, Park av.,	H. N. Donaldson,		60	30	15	0	0	12	0	0	0	15	42	2,115	1,200		15,000	1,000	0
,, 1st,	Arthur F. Morey,		330	25	60	0	0	66	0	15	0	76	217	2,177	p1,200	'52	13,000	0	1,100
Randolph,	Alonzo Pendell,		72	0	6	0	0	10	0	10	0	0	26	856	600	'77	5,000	0	0

‡ Last report. p, Free use of parsonage. a, Missionary aid to salary. † Both rent and aid.

CHURCHES		CLERKS	MINISTERS			MEMBERS				ADMITTED			REMOVED			BAPT.		
City or Town	Org.	Name	Name	Ord.	C'd	Ma.	Fe.	To.	Ab.	C.	L.	To.	Di.	L.	Dc.	To.	Ad.	Inf.	Fam.
Raymond, **Franksville, R. F. D.**		Mrs. David Maheffy,	[Harley J. Wood, *Meth.*]			14	25	39	9										15
Red Granite,	1902	Wm. Bannerman,				16	21	37	3	0	6	6	0	4	0	4	0	0	40
Reeseburg, People's, **Thorp,**																			
Rhinelander,	1885	Spencer R. Stone,	Alfred G. Wilson, *p.*	'85	'01	12	89	101	14	6	3	9	0	0	0	0	21	23	150
Rio,	1864	Mrs. Kennedy Scott,	William Gardner, *p.*	'88	'05	11	29	40	0	0	1	1	0	0	0	0	0	2	50
Ripon,	1850	John S. Dexter,				86	218	304	68	12	14	26	0	7	7	14	6	2	250
River Falls,	1855	Prof. Edgar Packard,	[David B. Spencer, *Pres.*]	'82	'01	104	218	322	60	8	9	17	6	6	0	12	1	4	240
Roberts,	1873	Wm. R. Graham,	Julius Parsons, *p.*	'92	'97	53	93	146	38	2	5	7	0	1	0	1	0	4	81
Rochester,	1840	Mrs. M. R. Beaumont,	Harold Hunting, *p.*	'04	'07	34	65	99	11	6	7	13	1	1	0	2	2	2	61
Rosendale,	1848	Chas. L. Hill,	George E. Gilbert, *p.*	'93	'03	19	32	51	9	2	1	3	1	2	3	6	0	0	35
,, *Welsh,*[a]	1854	Dea. Thos. J. Davies,	Thomas Z. Evans, *p.*	'90	'93	18	28	46	0	0	0	0	0	2	0	2	0	0	25
,, West,[b]	1858	Mrs. Vera A. Porter,	Edward H. Merrell, *p.*	'69	'04	17	34	51	25	0	0	0	1	0	0	1	0	4	30
Royalton,	1863	R. J. Ritchie,	Chas. Henry Sanders, *p.*	'97	'04	34	97	131	34	16	2	18	2	1	0	3	15	2	99
Sand Lake,	1906		Isaac B. Tracy, *p.*	'87	'06														
Saratoga,	1905		Wm. H. Short, *p.*	'97	'06	10	10	20											
Saxeville,	1896	Foster P. Hanson,	Arthur W. Cook, *p.*	'99	'05	13	20	33	2	4	0	4	0	0	0	0	1	0	35
Seneca,																			
Seymour,																			
‡Sharon,																			
Sheboygan,	1845	Dea. F. Lawrence,	James W. White, *p.*	'78	'01	66	166	232	36	17	4	21	0	7	0	7	1	6	400
Shiocton,	1885	Eben E. Rexford,	John W. Jordan, *p.*	'01	'06	15	56	71	10	0	0	0	1	1	0	2	0	1	100
Shopiere, **Tiffany,**	1844	D. M. Spicer,	[O. M. Jones, *Lic.*]		'06	19	29	48	4	0	0	0	0	2	0	2	0	0	40
Shullsburg,	1848	Miss Ruth Huber,	[J. W. Louis Kaufman, *Lic.*]			4	30	34	0	0	0	0	2	0	0	2	0	1	
South Milwaukee,	1864	Mrs. J. W. Leonard,	Payson L. Curtiss, *p.*	'00	'06	44	97	141	29	4	10	14	1	7	4	12	0	2	154
,, *German,*	1894	H. Neubauer,	Geo. Loos, *p.*	'80	'06	28	38	66	5	4	4	8	0	0	7	7	0	8	36
Solon Springs,	1906		Stanley E. Lathrop, *p.*	'70	'06														
Sparta,	1855	Dr. D. C. Beebe,	[F. W. Pugh, *Bapt.*]		'06	161	323	484	59	16	5	21	4	11	0	15	6	0	300
Spring Brook,	1903	Arthur W. Sergeant,	[Harry Milford, *Lic.*]			13	18	31	2	0	0	0	0	0	0	0	0	0	27
Spring Green,	1859	Mrs. J. H. Carpenter,	Harding Roland Hogan, *p.*	'00	'04	25	69	94	15	13	1	14	1	2	0	3	6	7	86
Springvale, **Brandon,**	1853	Herman Eells,				12	23	35	16	0	0	0	0	2	1	3	0	0	21
Spring Valley,	1893	Mrs. Ida M. Davis,	Edgar L. Morse, *p.*	'79	'05	17	62	79	19	8	5	13	1	3	0	4	0	9	75
Spring Water, Bethel,[c]	1858	Dea. E. R. Humphrey,	M. J. Cadwalader, *p.*	'73	'97	7	13	20	0	0	0	0	0	0	0	0	0	0	9
Star Prairie,[d]		Mrs. Ada Viles,	Geo. H. Marsh, *p.*	'90	'05	11	21	32	11	2	1	3	0	0	1	1	2	0	15
Sterling, **De Soto, R. F. D.,**	1867	Chas. Bishop,	Henry S. Evert, *p.*	'93	'06	17	39	56	23	4	3	7	0	0	0	0	2	0	30
Stockbridge,	§1785	Helen C. Storm,	Samuel G. Ruegg, *p.*	'01	'98	37	84	121	25	9	1	10	1	2	5	8	5	5	100
Stoughton,	1857	Mrs. W. E. Smith,	James A. Davidson, *p.*	'95	'02	21	42	63	9	4	4	8	1	4	2	7	0	0	65
Steuben,	1894	Jena S. Hurlbut,	[J. E. Jensen, *Lic.*]		'05	4	17	21	0	2	0	2	0	3	0	3	0	2	26
Sturgeon Bay, Hope,	1883	Mrs. Anna Packard,	Wm. C. A. Wallar, *p.*	'89	'06	56	133	189	16	17	5	22	3	1	0	4	7	5	150
Sun Prairie,	1846	Miss Fannie J. Carlton,	Charles W. Stark, *p.*	'93	'02	28	59	87	24	0	0	0	0	2	0	2	0	2	41
Superior, Pilgrim,	1887	Mrs. Josiah Lindsay,[e]	Henry O. Hannum, *p. c.*	'96	'04	32	95	127	7	6	7	13	1	6	0	7	1	3	250

[a] Picketts. [b] Ripon, R. F. D. [c] *Welsh,* Wild Rose. [d] New Richmond, R. F. D. [e] 1413 Eleventh st. ‡ No services. § Reorganized 1860.

CHURCHES	SUNDAY SCHOOL		Y.P.S.	BENEFICENCE									Home Exp.	SALARIES, VALUES, ETC.				
Place	Superintendent	Mem.	Mem.	Foreign Miss.	Ed'n	Ch. Bdg	Home Miss.	A.M.A.	S.S.	Min. Aid	Other	Total		Salary, etc.	Ch. Erec.	Value of Ch. Prop.	Inv. Funds	Amt. of Debt
Raymond,	Benjamin West,[a]	30	0	$0	$0	$0	$0	$0	$0	$0	$0	$0	$300	$200		$1,500	$0	$0
Red Granite,	David Horne,	80	0	16	0	10	16	0	0	0	0	42	1,387		1905	3,000	0	700
Reeseburg,																		
Rhinelander,	Mrs. A. D. Daniels,	150	30	48	0	5	55	10	10	5	100	233	1,800	p1200	'91	15,000	0	0
Rio,	Kennedy Scott,	85	30	6	4	4	10	4	8	0	0	36	651	p400	'67	5,600	300	0
Ripon,	Ernest L. Luther,			332	58	14	160	35	17	18	28	662						
River Falls,	Mrs. L. H. Clark,	116		179	0	0	83	125	40	0	125	552	2,005	p1500	'84	14,000	500	200
Roberts,	William R. Graham, h	140	90	97	40	0	80	21	11	9	115	373	650	p500	'73	4,500	0	0
Rochester,		136	31	0	129	6	54	19	12	2	15	237	1,000	p600	'95	9,000	0	250
Rosendale,	F. H. Scribner,	41	27	64	16	18	34	28	19	5	48	232	413	p300	'70	4,000	0	0
" *Welsh,*	Thos. Prichard,	30	0	0	0	0	16	0	0	0	20	36	375	225		2,000	0	0
" West,	Frank Kono,	36	0	37	0	0	19	0	0	5	6	67	255	235	'70	810	0	0
Royalton,	Rev. Chas. H. Sanders, h	133	15	3	2	5	6	0	4	0	28	48	708	p600	1902	4,000	0	100
Sand Lake,																		
Saratoga,																		
Saxeville,	Alice Wood,	35	0	0	0	0	0	0	0	6	0	6	318	a200	'97	1,500	0	0
Seneca,																		
Seymour,																		
Sharon,																		
Sheboygan,	Hugh Martin,	550	20	25	0	0	190	15	125	0	1,038	1,393	4,139	p1500	'90	25,000	0	0
Shiocton,	Dr. Geo. Donaldson,‡	70		0	0	0	0	0	0	0	0	0		p900	'86	3,000	0	0
Shopiere,	H. E. Gates, h	54	0	16	0	0	17	0	0	0	0	33	430	324	'52	3,000	0	0
Shullsburg,	J. W. L. Kaufman,	75	0	5	0	5	10	5	0	0	0	25	685	a600	'95	10,200	0	2,500
So. Milwaukee,	Edward Deifenderfer,	164	84	35	0	7	25	0	9	0	0	76	1,362	p850	'54	6,000	0	1,300
" *German,*	Rev. G. Loos,	42	15	0	0	0	10	0	0	0	7	17	611	†250	1901	6,000	0	1,600
Solon Springs,																		
Sparta,	Walter M. Givler,	305	39	92	24	11	177	7	9	7	85	412	3,060	p1400	'89	26,000	0	150
Spring Brook,	Rudolph Riebow,	36	0	0	0	6	5	0	0	0	4	15	195	a120	1904	1,625	0	0
Spring Green,	Mrs. Nettie Hayes,	91	0	11	7	3	31	5	0	0	0	57	650	p550	'68	3,500	0	500
Springvale,	T. C. Wilsie,	40	0	69	0	5	92	4	7	0	2	179	318	300	'54	1,500	0	0
Spring Valley,	E. L. Webster,	150	62	5	0	0	45	6	11	1	0	68	724	†700	'98	4,900	0	954
Spring Water,	Gomer Jones,‡	20	0	0	0	0	0	0	0	0	0	0	300	200	'81	700	0	0
Star Prairie,	Theodore Isle,	30	0	7	5	7	0	0	0	0	0	19	197	150	'77	1,500	0	0
Sterling,	T. E. Nelson,‡	45	27	0	0	0	0	0	0	0	0	0	500	p400		2,500	0	25
Stockbridge,	Fred. P. Storm, hm	200	73	69	10	21	33	5	13	3	43	197	620	420	'69	2,000	0	0
Stoughton,	F. M. Jensen,	100	52	57	9	6	41	9	16	0	25	163	1,300	800	1902	6,000	0	1,050
Steuben,	Dora Peterson,	64		2	0	3	3	0	0	0	0	8	284	a210	'98	1,200	0	300
Sturgeon Bay,	E. G. Karker,	184	30	22	22	0	78	27	36	8	119	312	1,684	p1000	'88	10,000	0	600
Sun Prairie,	Mrs. R. M. Long,	70	0	79	8	20	40	14	21	6	6	194	700	p600	'93	5,500	0	0
Superior, Pil.,	A. D. S. Gillett,	194	25	123	43	3	53	35	14	4	16	291	3,684	2,000	'99	20,000	0	1,200

[a] Caledonia. ‡ No report of benevolence. p, Free use of parsonage. a, Missionary aid to salary. † Both rent and aid.

CHURCHES		CLERKS	MINISTERS			MEMBERS				ADMITTED			REMOVED				BAPT.		
City or Town	Org.	Name	Name	Ord.	C'd	Ma.	Fe.	To.	Ab.	C.	L.	To.	Di.	L.	De.	To.	Ad.	Inf.	Fam.
Superior, Hope,	1891	Dea. Wm. Kennedy,	John W. Dickson, *p.*[a]	'91	'06	27	53	80	8	10	4	14	1	1	25	27	8	2	160
Tillinghast, Bloomer	1903	Mrs. A. E. Brooks,	Abraham Bell, *p.*	'03	'06	1	5	6	0	0	0	0	0	0	0	0	0	0	35
Token, Windsor, R. F. D.	1894	Mrs. Flora A. Prindle,	Charles W. Stark, *p.*	'93	'02	17	30	47	14	3	1	4	1	2	0	3	1	1	16
Tomah,	1859	Mrs. F. M. Hart,	Jonathan Green Smith, *p.*	'88	'98	34	113	147	36	0	0	0	0	0	0	0	3	5	135
Tomahawk,	1887	Mrs. Janet Dibb,	Grant V. Clark, *p.*	'05	'04	17	46	63	15	5	1	6	1	2	0	3	1	6	60
Trempealeau,	1857	Wm. Nichols,	Thomas F. Murphy, *p.*	'83	'06	27	55	82	0	5	5	10	1	3	0	4	5	1	25
Two Rivers,	1857	Alfred Williams,	Alexander Thomson, *p.*	'87	'05	36	66	102	12	5	3	8	1	2	0	3	1	8	65
Union Grove,	1844	S. P. Griffiths,	Aaron Breeze, *p.*	'94	'01	69	109	178	42	1	0	1	5	0	0	5	0	0	186
Viola,	1901	Mrs. John Dobson,	Ernest L. Jones, *p.*	'05	'06	12	18	30	5	0	0	0	0	1	5	6	0	0	25
Viroqua,	1855	Mrs. Emma H. Wyman,	Jesse E. Sarles, *p.*	'96	'06	64	158	222	64	3	4	7	6	5	0	11	1	2	226
Walworth,	1892	Chas. S. Cooper,	Alexander C. Warner, *p.*	'99	'06	21	49	70	7	2	1	3	0	11	0	11	0	3	125
,, North,	1886	Mrs. Lydia Sheldon,	Alexander C. Warner, *p.*	'99	'06	9	17	26	8	0	0	0	1	3	0	4	0	0	20
Washburn,	1885		Joseph Weiss, *p.*	'01	'05	44	71	115	50	10	3	13	1	11	0	12	3	2	60
Watertown,	1845	Alex. A. Hardie,				47	115	162	40	16	6	22	0	4	0	4	5	3	150
Waukesha,	1838	Mrs. Wm. Shultis,	Isaac L. Cory, *p. c.*	'79	'98	84	182	266	70	7	6	13	3	5	0	8	2	3	110
,, Tabernacle, *Welsh*,		David T. Williams,				24	22	46	2	0	2	2	0	6	0	6	0	2	15
Waupun,	1845	Chas. G. Pinkerton,	Thistle A. Williams, *p.*	'02	'02	50	152	202	30	6	3	9	1	4	2	7	2	7	
Wauwatosa,	1842	C. D. Waugh,§	Alexander R. Thain, *p. c.*	'70	'03	115	214	329	45	6	1	7	2	12	0	14	0	2	
Webster,																			
West Salem,	1860	Geo. W. Dudley,	August F. Fehlandt, *p.*	'94	'04	37	71	108	24	3	4	7	3	0	0	3	3	5	80
Wheaton, Eau Claire,	1895	Mrs. W. A. Griffiths,	William A. Griffiths, *p.*	'89	'03	16	24	40	12	2	1	3	1	2	0	3	2	2	70
White Creek,		H. A. Howard,	Jas. M. Lavender, *p.*	'04	'07	2	7	9	2	0	0	0	0	0	0	0	0	0	
Whitewater,	1840	D. S. Cook,	Watson L. Lewis, *p.*	'01	'07	109	260	369	40	10	11	21	3	21	0	24	0	11	250
Williams Bay,	1896	Mrs. Laura E. Jewell,	[H. E. Vreeland, *Lic.*]		'06	17	34	51	16	0	0	0	0	0	0	0	0	0	20
Withee,	1901	Mrs. Benj. G. Packer,	James Rowe, *p.*	'84	'06	10	15	25	5	0	0	0	0	4	0	4	1	1	60
Windsor, Union,	1848	Mrs. C. E. Warner,	Wm. J. Warner, *p.*	'76	'06	28	51	79	12	8	7	15	1	3	0	4	6	0	50
Wood Lake, *Scand.*,[b]	1882	Carl Carlson,	Frank G. Haggquist, *p.*	'92	'98	27	34	61	0	2	0	2	0	2	0	2	1	10	40
‡Wood Lawn,																			
‡Wyalusing,																			
Wyocena,	1853	Mrs. E. E. Fowler,	Wm. Gardner, *p.*	'88	'05	9	29	38	1	4	0	4	1	0	0	1	4	0	60
Wyoming,[c]	1855	Mrs. M. Burch,	Harding R. Hogan, *p.*	'00	'04	8	21	29	4	6	0	6	0	0	0	0	3	6	16

[a] 2114 Lackawanna av. [b] Grantsburg. [c] Spring Green, R. F. D. ‡ No services. § 320 Grand av., Milwaukee.

NAME OF STATE ORGANIZATION: GENERAL CONGREGATIONAL CONVENTION OF WISCONSIN.

NAMES OF CHURCHES ADDED: Island Lake; Mt. Zion, *Welsh*; Owen; Minong.

NAME OF CHURCH CHANGED: Dartford, to Green Lake.

NAMES OF CHURCHES DROPPED: Curtiss; Doctor's Lake; Dodgeville, Bethel and Hollyhead; Elton; Emmet; Grantsburg; Navarino; Ogdensburg; Polar; Shortville; Trade Lake; Wilson Creek.

CHURCHES: *Supplied by,* — Pastors by council, 16; pastors otherwise, 182; licentiates, 17; supplies, 2; vacant, 50. Total, 267.

MINISTERS: Pastors by council, 16; pastors otherwise, 122; supplying churches, 2. Total, 140. Without charge, 73. Total number of ministers, 213.

MEMBERSHIP: No. of males, 8,043; No. of females, 17,590. Total, 25,633. Absent, 4,636. *Additions,* — on confession, 1,354; by letter, 706. Total, 2,060. *Removals,*—death, 302; dismission, 750; revision, 417. Total, 1,469.

CHURCHES	SUNDAY SCHOOL		Y.P.S.	BENEFICENCE									Home Exp.	SALARIES, VALUES, ETC.					
Place	Superintendent	Mem.	Mem.	Foreign Miss.	Ed'n	Ch. Bdg	Home Miss.	A.M.A.	S.S.	Min. Aid	Other	Total		Salary, etc.	Ch. Erec.	Value of Ch. Prop.	Inv. Funds	Amt. of Debt
Superior, Hope,	E. E. McConnell,	110	38	$8	$0	$0	$14	$0	$0	$0	$0	$22	$760	$1000	'93	$3,000	$0	$425
Tillinghast,				0	0	0	0	0	0	0	0	0	25					
Token,	Mrs. Nettie Miller, h	35	0	3	2	2	3	3	15	3	5	36	223	200	'95	1,700	0	0
Tomah,	J. G. Smith,	94	22	43	0	53	105	0	14	0	312	527	1,764	p	'60	8,000	400	0
Tomahawk,	O. E. Rice,	90	0	5	13	5	17	0	15	0	20	75	1,231	p770		2,000	0	300
Trempealeau,	Chas. Grout,			0	0	0	0	0	0	0	0	0		p800	'57		0	0
Two Rivers,			39	14	0	0	44	4	7	0	6	75	1,016	a875	'57	2,000	0	100
Union Grove,	S. W. Griffiths,		60	50	10	0	44	14	5	6	30	159	1,500	p800	'93	11,500	0	0
Viola,	Mrs. Gertrude Frazier,	45	28	0	0	0	16	0	0	0	0	16	650	†400	1904	5,500	0	600
Viroqua,	Charles J. Smith,	210	58	61	0	50	95	0	20	0	7	233	1,883	p1000	'97	12,000	0	0
Walworth,	Mrs. W. E. McElwain,	80	18	0	0	5	16	0	5	0	0	26	1,200	p800	1904	6,500	0	350
,, North,	E. W. Ripley,	20	0	0	0	0	0	0	0	0	0	0	140	120	'86	1,500	0	0
Washburn,	Mrs. E. C. Alvord,	150	20	40	5	7	16	10	15	0	0	93	1,800	p900	'85	8,000	0	1,180
Watertown,	Charles A. Skinner,	180	50	0	0	0	99	0	14	0	26	139	1,945	p1100	'50	7,000	0	0
Waukesha,	S. B. Harding,	‡150	‡35	171	0	0	156	0	14	0	14	355	3,000	1,400	'99	17,000	0	0
,, Tabernacle,	Jonah Howell,	47	0	0	0	0	7	0	0	0	7	14						
Waupun,	Charles W. Cook,	144	73	81	12	0	110	12	15	7	15	252	1,600	p1000	'91	7,000	0	0
Wauwatosa,	C. D. Waugh,	218	45	550	50	41	350	50	40	13	256	1,350	2,331	p1500	'53	16,500	0	0
Webster,																		
West Salem,	Joseph E. Parmlee,	75	40	24	6	23	52	25	20	8	5	163	1,150	p850	'94	7,500	0	500
Wheaton,	Chas. Oliver,	30	5	5	5	0	16	0	6	0	0	32	755	500	'95	2,600	0	0
White Creek,	H. A. Howard,	25	0	0	0	0	0	0	0	0	0	0	125	100	'90	1,200	0	0
Whitewater,	Chas. F. Hill,	300		88	27	33	401	213	70	46	439	1,317	3,000	p1400	'81	26,000	0	0
Williams Bay,	J. W. Blodgett,	77	46	0	0	3	4	0	9	0	0	16	621	400	1902	3,000	0	0
Withee,	Miss Lulu Hanson, h	54	0	0	0	2	5	0	6	0	0	13		a350	1901	4,200	0	675
Windsor,	Raymond Warner,	89	23	88	0	0	63	0	25	0	0	176	2,536	p700	'62	5,000	0	0
Wood Lake,	Isaac Lundquist,			0	1	6	31	0	0	0	1	39	350	p400	1905	2,800	0	0
Woodlawn,																		
Wyalusing,																		
Wyocena,	Mrs. Emily E. Fowler,	30	20	2	2	0	4	2	4	2	0	16	390	300	'55	1,500	0	0
Wyoming,	H. M. LeVake,			4	0	0	24	3	0	2	0	33	175	150				

‡ Last year. p, Free use of parsonage. a, Missionary aid to salary. † Both rent and aid.

BAPTISMS: Adults, 622; infants, 779.
FAMILIES: 19,424.
SUNDAY SCHOOLS: Members, 22,259.
YOUNG PEOPLE'S SOCIETIES: Societies, 128; members, 4,977.
CONTRIBUTIONS: No. of churches contributing, 221. Foreign Missions, $17,038; Education, $3,562; Church Building, $1,855; Home Missions, $14,740; American Missionary Association, $2,804; Sunday Schools, $2,460; Ministerial Aid, $742; Other, $12,815. Total, $56,016.
HOME EXPENSES: No. of churches reporting, 220; amount, $272,330.
INCREASE: Members, 140; Value of Property, $204,584; Amount of Debt, $4,919.
DECREASE: Churches, 9; Sunday School members, 335; Benevolence, $170; Home Expense, $14,015.

For Fifth-Year Statistics see General Summaries.

WYOMING.

CONGREGATIONAL ASSOCIATION OF: Organized, 1892. OFFICERS: Mrs. Annette B. Gray, Cheyenne, moderator; John W. Moore, Douglas, statistical secretary and treasurer. SESSION OF 1907: Lusk, May 14-16.

CHURCHES		CLERKS	MINISTERS			MEMBERS				ADMITTED			REMOVED				BAPT.		
City or Town	Org.	Name	Name	Ord.	C'd	Ma.	Fe.	To.	Ab.	C.	L.	To.	Di.	L.	Dc.	To.	Ad.	Inf.	Fam.
Big Horn,	1888		[Wm. McDowell, *Pres.*]	'04	'06	6	10	16			3	3		1		1		1	18
Buffalo, Union,	1884	Mrs. G. E. A. Moeller,				11	57	68	19	3	0	3	0	0	0	0	2	0	75
Cheyenne, 1st,	1869		Frank L. Moore, *p.*	'92	'05	98	184	282	36	13	32	45	3	18	47	68	7	0	250
Dayton,	1893		[Annie E. Switzer, *Lic.*]		'05	9	22	31	7	7	1	8	0	3	0	3	1	1	100
Douglas, 1st,	1887	Mrs. B. J. Erwin,	John W. Moore, *p.*	'98	'07	20	50	70	16	1	12	13	1	0	0	1	1	3	180
Glendo, Horseshoe Union,	1901	Mrs. Ella A. Hagge,				4	5	9	0	0	0	0	0	0	0	0	0	0	17
Green River,	1892	Mrs. Minnie Hawley,				2	10	12	2					8		8			45
Guernsey, Union,	1900	George D. Palmer,				5	7	12	7	0	2	2	0	0	0	0	0	0	25
Lusk,	1886	Mrs. Mary S. Wucher,	Geo. Dalzell, *p.*	'93	'06	12	25	37	7	0	3	3		3		3		1	35
Manville,		Mrs. C. A. Sherman,	Geo. Dalzell, *p.*	'93	'06	2	18	20	1		1	1							19
Rock Springs, 1st,	1881	Miss Ruth Walters,	Franklin C. Lewis, *p.*	'94	'05	20	38	58	12	1	2	3	2	2	9	13		4	150
Sheridan, 1st,	1891	Mrs. A. McCarty,	[J. Van Neice Bandy, *Lic.*]		'06	34	69	113	6		7	7	1	7		8		1	
Shoshoni,	1906	Barton D. Pope,				4	6	10			10	10							
Torrington, Union,	1903	Charles Hollingsworth,	E. E. Haring, *p.*	'02	'06	3	9	12						2	1	3			25
Wheatland, ,,	1895	Miss Edith Agnew,	Jas. E. Butler, *p.*		'07	27	62	89	10	3	3	6	3	3	1	7	1	2	150

NAME OF STATE ORGANIZATION: WYOMING CONGREGATIONAL ASSOCIATION.
NAME OF CHURCH ADDED: Shoshoni.
NAME OF CHURCH DROPPED: Cheyenne, South.
CHURCHES: *Supplied by,* — Pastors by council, 0; pastors otherwise, 8; licentiates, 2; vacant, 5. Total, 15.
MINISTERS: Pastors by council, 0; pastors otherwise, 6; supplying churches, 0. Total, 6. Without charge, 3. Total number of ministers, 9.

MEMBERSHIP: No. of males, 257; No. of females, 572. Total, 829. Absent, 123. *Additions,* — on confession, 28; by letter, 76. Total, 104. *Removals,* — death, 10; dismission, 47; revision, 58. Total, 115.
BAPTISMS: Adults, 12; infants, 12.
FAMILIES: 1,089.
SUNDAY SCHOOLS: Schools reporting, 7; members, 798.
YOUNG PEOPLE'S SOCIETIES: Societies, 6; members, 268.

CHURCHES	SUNDAY SCHOOL			BENEFICENCE										SALARIES, VALUES, ETC.				
Place	Superintendent	Members	Young People's Societies, Mem.	Foreign Missions	Education	Church Bldg.	Home Missions	Am. Miss. Association	Cong. S. S. and Pub. Soc.	Minister'l Aid	Other Charities	Total	Home Expenditure	Salary, etc.	Date Erection of Church	Value Church Property	Investment Funds	Amt. of Debt
Big Horn,	J. F. Brown,	78		$	$	$	$	$	$6	$	$	$6	$	$	'93	$2,000		$
Buffalo,	Rev. Orson A. Stillman,		85	0	0	0	10	0	16	0	42	68	800	a800	'86	3,000		0
Cheyenne,	Charles N. Potter, m	275	75	232	11	32	116	48	174	21	41	675	6,230	1,500	'82	35,000		2300
Dayton,	Mrs. J. Frazier,	80		13	0	13	21	0	10	0	0	57	782	a700	'95	2,600		80
Douglas,	Hiram R. Daniels,	70	50	25	35	0	31		5	0	8	104	775	a900	'93	6,500		400
Glendo,									3			3				*1,000		
Green River,	Prof. Langworth,					30						30	655	a850	'85	2,200		
Guernsey,	G. D. Palmer,												106	a400	1903	1,000		
Lusk,	Mrs. Ledea Rouse,			30		86	10		3		5	134		a500	'87	3,200		300
Manville,	Mrs. E. B. Willson,	35	18										554	a300	'98	*500		
Rock Springs,	Mrs. Sarah Shedden,	185	10			7	12					19	800	a800	'93	3,000		
Sheridan,	Mrs. Geo. P. June,		30	20								20	1,200	1,000	'92	*4,600		
Shoshoni,	Ralph Mitchell,														1907	1,750		
Torrington,													250	a400	1903	*950		
Wheatland,	Charles R. Clark,	75		35	2	11	37	1	54	1	6	147	825	a800	'96	5,000		480

a, Missionary aid to salary. * No parsonage.

CONTRIBUTIONS: No. of churches contributing, 12. Foreign Missions, $355; Education, $48; Church Building, $179; Home Missions, $237; American Missionary Association, $49; Sunday Schools, $271; Ministerial Aid, $22; Other, $102. Total, $1,263.

HOME EXPENSES: No. of churches reporting, 11; amount, $12,977.

INCREASE: Sunday school members, 9; Home Expense, $204; Value of Property, $3,150.

DECREASE: Members, 119; Benevolence, $355; Amount of Debt, $565.

For Fifth-Year Statistics see General Summaries.

TABULAR VIEW OF THE MISSIONS OF THE A. B. C. F. M. FOR THE YEAR 1905–06.

Missions	When Established	Stations	Outstations	Missionaries: Ordained	Missionaries: Physicians and Men not Ordained	Missionaries: Single Women	Missionaries: Wives	Missionaries: Total Missionaries	Native Laborers: Ordained Preachers	Native Laborers: Unordained Preachers	Native Laborers: Teachers	Native Laborers: Other Native Laborers	Native Laborers: Total Native Laborers	Church Statistics: Places of Regular Meeting	Church Statistics: Organized Churches	Church Statistics: Communicants	Church Statistics: Added by Confession, 1905
W. Cent. Africa	1880	4	18	8	1	7	9	25	..	18	32	15	65	31	4	457	54
E. Cent. Africa	1893	3	6	2	3	3	5	13	..	..	6	14	20	23	2	83	24
Zulu	1835	12	20	11	1	9	11	32	7	12	101	345	465	200	24	4,179	363
Europ'n Turkey	1859	4	54	11	..	7	10	28	17	11	50	17	95	58	16	1,523	87
Western Turkey	1819	8	92	21	7	31	26	85	41	33	292	34	400	125	44	4,892	203
Central Turkey	1847	4	51	5	1	16	5	27	24	28	244	29	325	65	34	6,697	243
Eastern Turkey	1836	5	87	12	3	16	13	44	20	35	184	23	262	36	45	2,987	222
Marathi	1813	8	133	14	2	15	16	47	35	21	341	139	536	338	59	6,687	479
Madura	1834	10	358	15	..	6	14	35	25	156	325	106	612	358	36	5,812	398
Ceylon	1816	6	33	3	..	2	5	10	11	20	310	37	378	43	18	1,855	53
Foochow	1847	5	105	8	4	15	9	36	11	80	117	110	318	157	88	3,001	261
South China	1883	2	34	2	..	..	2	4	3	37	13	14	67	44	3	3,435	387
North China	1854	7	67	17	4	13	20	54	8	55	51	63	177	102	10	3,508	720
Shansi	1882	2	6	2	1	1	3	7	..	7	4	8	19	7	2	265	28
Japan[4]	1869	12	102	23	..	24	21	68	57	39	...	11	107	113	102	10,989	927
Philippines	1903	1	7	1	..	..	1	2	..	..	...	...	...	7	..	....	..
Micronesia	1852	4	75	9	..	6	7	22	16	69	29	5	119	166	45	7,184	363
Mexico	1872	5	53	6	..	6	6	18	7	5	15	1	28	54	25	1,110	97
Spain	1872	1	16	1	..	5	..	6	4	3	23	2	32	16	8	326	28
Austria	1872	1	76	2	..	..	2	4	13	4	...	22	39	...	24	1,734	197
Totals		104	1,393	173[1]	27	182[2]	185[3]	567	299	633	2,137	995	4,064	1,943	589	66,724	5,134

[1] Of whom 12 are also physicians.
[2] Of whom 7 are physicians.
[3] Of whom 10 are physicians.

TABULAR VIEW OF THE MISSIONS OF THE A. B. C. F. M. FOR THE YEAR 1905-06.

Missions	Church Statistics			Educational Statistics									
	Adherents	Sabbath Schools	Sabbath School Membership	Theological Schools	Students for the Ministry	Colleges	Students	Boarding and High Schools	Pupils	Other Schools	Pupils	Total Number under Instruction	Total Native Contributions
W. Cent. Africa	2,813	8	1,833	.	..	..	...	.	...	20	1,426	2,169	$440
E. Cent. Africa	1,300	3	90	.	..	..	...	2	75	5	363	438	182
Zulu	15,780	31	1,922	1	14	..	...	3	289	72	2,872	3,175	8,445
European Turkey	3,959	51	2,482	.	..	1	74	4	200	24	583	861	...
Western Turkey	16,639	122	10,643	1	10	3	447	16	1,596	136	6,387	8,143	71,376
Central Turkey	19,925	78	13,234	1	12	3	307	17	924	134	5,936	7,179	24,507
Eastern Turkey	13,048	79	7,197	2	11	1	319	15	557	123	6,045	6,932	15,468
Marathi	13,602	188	8,141	1	21	..	...	32	...	154	3,936	7,243	4,564
Madura	19,170	294	8,440	1	40	1	41	12	1,071	210	7,802	8,762	10,695
Ceylon	3,368	60	3,273	1	2	1	106	2	314	121	9,604	10,024	8,328
Foochow	7,058	73	2,018	2	11	2	67	8	444	120	1,667	2,205	12,715
South China	3,925	3	250	.	2	..	...	1	42	12	386	430	2,625
North China	5,300	14	1,048	1	10	1	45	16	523	32	442	1,131	3,365
Shansi	1,010	...	....	.	3	..	...	3	75	4	39	137	71
Japan [4]	...	75	6,221	1	..	2	417	3	415	11	845	1,701	29,725
Philippines	90	1	14	.	..	..	...	...	...	1	14	14	....
Micronesia	12,000	37	733	.	..	..	...	5	...	117	1,889	1,889	....
Mexico	2,936	32	1,333	1	8	..	...	3	271	7	349	620	8,095
Spain	1,455	23	824	.	..	..	...	1	63	97	790	1,034	6,382
Austria	6,965	19	581	.	..	..	...	...	...	...	...	...	6,400
Totals	150,343	1,191	70,277	13	168	15	823	143	6,859	1,400	51,610	64,087	$213,383

[4] The church statistics are those of the Kumi-ai churches, which form an ecclesiastical independent body with which the American Board coöperates.

SUNDAY SCHOOLS, INDEPENDENT AND MISSIONARY.

"C" indicates schools counted in State Schedules.

ALABAMA.

Name	Membership
E. Birmingham, **Birmingham**,	40
Elba, R. F. D., Friendship,	25
Fairhope, Miller,	20
Joppa,	65
Lightwood, School House, **Mt. Creek, R. D. 2,**	30
Lunsford, Fairview,	60
Stroud R. D., Smith Schoolhouse,	25
Talladega, Annie Williams,	25
Jonesville,	25
McCannville,	32
Needmore,	22
Woodville,	70
Total, schools, 12; membership,	439

ARIZONA.

Acme, Gold Roads Union,	25
Arkansas Flats, **Gila Bend,**	20
Blanchard,	40
Dewey,	20
Dos Cabezas, Eldorado,	25
Gila Bend,	30
Palomas,	15
Twiston,	30
Wilgus,	20
Total, schools, 9; membership,	225

ARKANSAS.

Gentry, Bloomfield,	35
Cross Roads,	35
Total, schools, 2; membership,	70

CALIFORNIA (NORTHERN).

Barstow, Union, **Kuman,**	50
Berkeley, South,	50
Boca,	25
Bowman,	30
Briceland,	50
Burlingame,	40
Camptonville,	30
Collis, Barstow,	20
Colma,	40
Copperopolis,	35
Eureka, Cutten,	20
Farley, **Laytonville**,	25
Glencoe,	30
Glen Frazer,	30
Hanford, Rustic.	40
Hot Springs,	35
Knowles, Granite,	45
Lathrop, Almond Dell,	25
Livingston,	20
Loope, Markleville,	25
Martinez, Vine Hill,	20
Marysville, Hammon City,	25
Mendota,	20
Mohawk,	25
Mount Eden,	30
Mount Hamilton,	17
Mount Olivet,	35
Oakland, Mayflower,	C
Piedmont,	40
Good Will,	45
Oklahoma, Lakeview, **Brownell,**	45
Peanut,	12
Pentz,	25
Pollasky,	17
Prattville,	30
Purissima, **Mt. View,**	30
Railroad Flat, Banner,	25
Ruby,	30
Sacramento, American River,	50
San Francisco, Pilgrim,	60
Post, **Presidio,**	50
Sunnyside,	20
Santa Rosa, Hall's District,	25
San Quentin, Kinney Union, **Mills,**	25
Soudan,	30
Success, South Tule,	30
Tesla, Carnegie,	20
Vallicita,	30
Wawona,	25
West Point,	40
Worth, Porterville,	30
Woodside, **Redwood,**	C
Total, schools, 52; membership,	1,571

CALIFORNIA (SOUTHERN).

Arnaz District, Arnaz, **Ventura,**	15
Bagdad,	20
Bay City,	17
Banner,	15
Beardsley District, Union, **Bakersfield,**	25
Camp Rochester, **Stagg,**	20
Capistrano,	45
Colegrove,	65
Corona, East Vale,	25
Pioneer,	30
Dolgeville,	75
Dulzura,	9
East Newport, **Newport Beach,**	47
Eucinitas,	25
Fruitland District, **Los Angeles,**	26
Greenfield Dist., **Bakersfield,**	40
Hesperia,	15
Jamul,	9
Jonata District, **Santa Yuez,**	15
Kern City,	40
Laguna Beach,	50
Lawndale,	45
Lemon,	55
Los Angeles, Bethlehem Star,	75
Chinese,	36
Japanese,	40
West Lake,	75
Manvel,	15
Manhattan Beach,	25
Mount Hollywood, **Hollywood,**	80
McKittrick,	25
Mountain View, **Ontario,**	25

Name	Membership
Moreno,	26
North Cholla District, **San Diego**,	18
Old River District, **Bakersfield**,	40
Pasadena, *Chinese*,	12
Palm Springs,	10
Perry Union,	34
Paloverde,	22
Pizmo,	14
Pomona, *Spanish*,	30
Riverside, Oriental,	12
San Diego, *Chinese*,	22
San Pasqual, **Escondido**,	25
Santa Ana, Union, *Spanish*,	37
Santa Barbara, *Chinese*,	22
Santa Margarita,	29
Spencer Valley District, **Wynola**,	25
Sunset,	35
Sunderland District, **Adelaide**,	15
Sunset Beach,	30
Verde District, **Arrogo Grande**,	15
Victorville,	35
Vista,	15
Valley Dist., **Corona, R. F. D.**	20
Willowbrook,	45

Total, schools, 56; membership, 1,707

COLORADO.

Name	Membership
Amethyst, Upper Creede,	20
Ault, Collins District,	21
Pierce,	20
Avon,	29
Axial, Axial Basin,	22
Bachelor, **Teller**,	25
Barbee, Morrison Creek,	20
Barnum,	14
Bernard, Parker's Basin,	24
Boulder, East,	81
Bovina, Fairview,	50
Brighton, County Home,	20
Buffalo Creek, **Buffalo**,	12
Cascade,	37
Cedar Creek, McConnell,	35
River Portal,	40
Collbran, Clover,	22
Little Creek,	25
Colorado Springs, A. E. Hastings Memorial,	65
Wolfe Chapel,	75
Craig, Little Bear,	30
Cripple Creek, Elliott Chapel,	60
Deep Creek,	34
Denver, *Chinese*,	12
Glen Park,	35
Milwaukee Chapel,	75
North Capitol Hill,	40
Olive Branch,	75
Retreat Park,	54
Rocky Mt. Lake,	90
Dolores, Lakeview,	20
Mildred,	15
Dunton,	12
Eaton, *German*,	70
Edwards,	25
Falcon,	17
Flagler, Huntley,	35
Rocky Point,	20
Fondis, East Bijou,	25
Fountain, Franceville,	31
Fruita, Star,	35
Gorham, Eldorado Springs,	15
Grand Junction, Pomona,	19
Greeley, *German*,	57
Green Mountain Falls, **Green**,	75
Hahn's Peak,	10
Hale,	37
Harmon, Maple Grove,	42
Hayden, Morgan Bottom,	20
Henderson, Cactus Ridge,	20
Rose Hill (Union),	36
Highmore,	16
Ironton,	10
Lily Park, **Lily**,	6
Limon, Walk's Camp,	30
Littleton,	11
South Broadway,	31
Loma,	50
Loveland, *German*,	50
McCoy,	15
Montrose, Maple Grove,	29
Riverside,	38
Morrison, Girls' Industrial Home,	45
Niwot, District 20,	30
Nucla,	20
Pagoda	21
Pinnacle,	25
Placerville,	10
Pyramid,	10
Ramah,	25
Red Mountain, Guston,	25
Rocky Ford, *German*,	18
Sawpit,	25
Seibert, Vona,	23
Severance, Antelope Park.	75
Snipes, Georgia Mesa,	18
Steamboat Springs, Cow Creek,	23
Mad Creek,	16
The Mesa,	19
Sulphur Springs, William Forks,	15
Telluride, Savage Basin,	17
Tincup,	20
Wetmore,	21
Whitewater, Unaweep,	20
Williamsburg,	20

Total, schools, 85; membership, 2,625

CONNECTICUT.

Name	Membership
Bozrah, Bozrahville, **Yantic**,	25
Bridgeport, Iraniston Ave.,	75
Bethany,	30
Goshen, Westside,	32
Hartford, Warburton Chapel,	147
Lyme, Union, **South**,	30
Madison, East River Union,	80
New Milford, **Boardman**,	31
Stratford, Putney, **Oronoque**,	15
Thomaston, Pine Hill,	18
Eagle Rock, **Reynold's Bridge**,	45
Torrington, Union, **Burrville**,	26
West Hartford, Union, **Elmwood**,	64
Wethersfield, Griswoldville,	79

Total, schools, 14; membership, 697

DISTRICT OF COLUMBIA.

Name	Membership
Washington, Lincoln Temple,	C

GEORGIA.

Name	Membership
Atlanta, Berean,	117
Betsey Wood,	87
Decatur St.,	49
Irwin St.,	109
Peach Tree,	62
Baxley, Apling,	73
Bremen,	54
Posey,	82
Colbert, Choruthers,	42
Daisy, Beauty Spot,	39
Dawsonville, Shoal Creek,	84
Demorest, Porter Mills,	32
Ft. Valley, Martha's Chapel, **Myrtle**,	34
Quick's Academy,	63
Grady,	37
Griffin, East Griffin, First,	59
Wilsonville,	36
Kemp,	49
Kramer,	32
Landrum, Harmony Grove,	43
McIntosh, Hammond,	41
Midway,	47
Mineral Bluff, Cain,	52
Hot House,	31
Oneida,	23
Smyrna,	28
Swainsboro,	48
Terrace,	21
Travisville,	43
Woodbury, Tarver's Chapel,	82
Total, schools, 30; membership,	1,597

IDAHO (CENTRAL AND SO.)

Atlanta,	35
Bayhorse,	12
Bear,	32
Bruneau,	40
Caldwell, Lake Lowell,	10
Carmen, Noble,	25
Clayton,	28
Clyde,	25
Council, Beulah,	12
Middle Fork,	40
Custer,	25
Ellis,	16
Falk's Store, McFarland,	20
Goodrich,	22
Grandview,	25
Heath,	16
Hot Springs,	20
Howe,	15
Landone,	16
Lenox, Aden,	25
May,	30
Meadows, Little Salmon,	12
Mineral,	18
Murphy,	22
New Plymouth, Pleasant View,	20
Valley View,	30
Oreana,	35
Patterson,	18
Pine,	28
Riddle,	15
Rock Creek,	18
Rocky Bar,	12
Roseworth,	15
Salmon, Iron Creek,	15
Silver City, Black Jack,	10
Trinity,	28
Ulysses,	22
Warren,	18
Weiser, Chapel,	22
Eaton,	35
Sunshine,	15
Wickahoney, Wayside,	18
Total, schools, 42; membership,	915

IDAHO (NORTHERN).

Anderson,	25
Athol, Cedar Mountain,	30
Dudley,	25
Cul de Sac, Mountain View,	25
Ferdinand,	40
Forrest,	60
Freeze, Deep Creek,	20
Harpster,	40
Kellogg, Elk Creek,	C
Government Gulch,	C
Kingston,	40
Mullan, Larson,	20
Murray,	50
Palouse, Wn., East Cove,	25
Springston, Black Lake,	20
Tolo,	40
Woodside,	25
Total, schools, 17; membership,	485

ILLINOIS.

Albion, Glover S. H.,	45
Aldridge,	45
Allright,	60
Alton,	70
Austin, *Swedish*,	250
Barreville, Union,	40
Batestown,	48
Beardstown, Edgewood,	55
Beechwood, Valley Recluse,	50
Braceville,	55
Champaign, Band of Mercy	60
Sunshine,	141
Chenoa, Trimmer,	65
Cherry,	96
Chesterfield, Albany,	52
Chicago, Armour,	647
Ashburn Station,	65
Bethel Evang.,	115
Bridgeport, *Swedish*,	110
Chinese,	35
Commercial Ave.,	155
Drexel Ave., *Chinese*,	30
Englewood, Evang.,	100
Forty-eighth St.,	239
Garfield Park,	155
Goodwill,	90
Grace Evang.,	60
Grand Ave., Branch 2,	85
Grand Ave., Branch 1,	120
Grand Ave., East Branch,	100
Grayland,	140
Hanson Park,	40
Immanuel,	95
Infirmary,	55
Irving Park,	140
Faith,	C
Mizpah,	125
No. Berwyn,	100

Name	Membership
Chicago, Oakwoods Union,	135
Pilgrim Mayflower,	160
Stony Island Park,	48
Creal Springs, Ralls Chapel,	45
Dalzell,	90
Dayton,	50
Dunning,	90
E. St. Louis, Eldorado,	60
East Union,	45
Farmdale,	60
Fishback, **Marshall,**	75
Fox Lake,	75
Gary,	45
Geneve, Van Nortwick,	C
Georgetown (colored),	30
Gilmer,	35
Granville, West Side,	70
Grape Creek,	25
Green Oak, Dover,	60
Hainesville,	45
Half Day,	55
Harvard,	60
Hazel Grove,	35
Hazelwood,	50
Hegewisch,	65
Hillery,	50
Himrod,	62
Hollywood, East Grossdale,	40
Hooton,	60
Jamestown,	35
Kelley's New Coal Mine 5,	50
Kelleyville (colored),	25
Lakeside,	95
Lehigh, Elmwood,	50
Maple Grove,	45
Marquette,	50
Monaville,	40
Mossville,	45
Mt. Pleasant, Hungry Hollow,	50
Nelson,	55
Oak Grove,	50
Oak Park, Harvard St.,	150
Iowa St.,	160
Pana, Lake View,	178
Peoria Heights,	66
Peoria, North,	140
Pilgrim,	110
S. Washington St.,	188
Pocahontas,	50
Poyer S. H.,	60
Prophetstown,	40
Providence Branch,	60
Rago,	50
Roberts,	45
Rockford, West End,	100
St. Charles, School for Boys,	125
Shermerville,	65
Southport, Elmwood,	45
South Westville,	45
Speer,	80
Summit,	65
Sutter, Mt. Vernon,	45
Tamms,	55
Wayne Center,	40
West Union,	50
West Northfield,	45
West Shabbona,	65
Wilson,	40
Zeigler,	70
Total, schools, 107; membership,	8,475

INDIANA.

Name	Membership
Benson, **Owensville,**	65
Benton Grove,	35
Blountsville,	60
Coal Bluff, Davis S. H.,	42
S. H. No. 10,	35
East Mt. Carmel,	55
Grassy Valley,	50
Hammond,	70
Haney, **Princeton,**	40
Indianapolis, Garfield Park,	80
Gibbs,	85
Gospel Mission,	50
La Crosse,	45
La Grange, Oak Grove,	65
Lake Station,	50
Liber,	55
Tanner, Clover Valley,	35
Twineham,	30
Total, schools, 18; membership,	947

IOWA.

Bryant,	20
Council Bluffs, Woodbury Ave.,	50
Dubuque, Eagle Point,	135
West Hill,	30
Ellsworth, Rose Grove,	25
Floyd, Howardville,	60
Genoa Bluffs, East Sumner,	30
Grinnell, Bethel,	85
Goose Lake,	40
Iowa City, Bethlehem,	40
Kellogg, Champion Hills,	52
Marshalltown, Spring Valley,	20
S. W. Mission,	C
Millville, **Turkey River,**	27
Muscatine, Mulford Chapel,	C
Nashua, Bradford,	50
Newton, North,	60
Osgood,	40
Perry, Gardner,	C
Popejoy, Hale,	43
Preston, Van Buren,	35
Readlyn,	20
Tead's Grove,	57
Waterloo, Westfield,	25
Wesley, Funnemark,	29
Total, schools, 25; membership,	973

KANSAS.

Alma, **Halifax,**	30
Union Center,	30
Alton, Pleasant Valley,	30
Argentine, West End Union,	25
Atwood, White Dove, **Rexford,**	25
Banner, Stradall, **Wakeeney,**	40
Cora, Pawnee, **Womer,**	35
Diamond Springs, **Hymer,**	25
Dover, Independence, **Auburn R. R.,**	24
Downs, Corinth,	45
Galena, Black Jack,	25
Cave Spring, **Joplin, Mo.,**	20
Garfield, Bowlus,	48
Hillside,	25
Grainfield, Harmony,	30
Jetmore, Hodgeman Center,	40
Kansas City, Grandview,	60
Kinsley, Pilgrim,	20

Name	Membership
Lenora, Hendricks,	35
Linwood, Fall Leaf, **Fall,**	35
McDonald, Columbia,	30
Evergreen, **Bird City,**	50
Glendale, **Bird City,**	40
Midway, **Park,**	30
Miller, **Danbury, Neb.,**	40
Muscotah, Stony Point,	35
Overbrook, Valley Brook,	40
Park, Forest Grove,	30
Pittsburg, Dunkirk,	25
Pleasant Valley,	30
West Union,	20
Redbanks, **Ashland,**	35
Rosedale, 43d St.,	40
Russell, **Gorham,**	20
St. Mary's, Stone S. H., **Belvue,**	30
Saline, **Grainfield,**	20
Scott, Zenobia,	30
Stockton, Bethel,	45
Hope, **Sugar Loaf,**	30
Pleasant Valley,	40
Tonganoxie, Edminster,	10
McGinness,	35
Topeka, Mission Center,	50
Rochester,	75
Tennessee Town,	75
Valley Falls, Blue Mound,	35
Wabaunsee, Tabor Valley, **Zeandale,**	45
Wichita, Fellowship,	20
Total, schools, 48; membership,	1,652

KENTUCKY.

Emylin, Union,	50
Evergreen, Bethel,	45
Haystack,	45
Indian Creek,	50
Hustonville, The Log,	25
Liberty, Union, **Wilton,**	60
Red Ash, Proctor Union,	60
Williamsburg, Mt. Morgan,	15
Woodbine, Corn Creek,	50
Total, schools, 9; membership,	400

LOUISIANA.

Arcola, **Roseland,**	60
Ard Dist., Ard, **Roseland,**	35
Big Woods,	40
Bon Ami, St. James,	30
Crowley,	12
Dominique, **Lorranville,**	23
Eagan,	22
Erath, Rising Sun,	22
Eunice,	25
Fenton,	28
Geydan,	15
Highland,	14
Hollier,	26
Iowa, Smith,	25
Jennings, Providence,	65
Mermenton,	22
Millerville, **Whitehouse,**	19
New Iberia, Smith,	21
New Orleans, La Forest Planving Memorial,	42
Pilgrim,	13
Niblets Bluff, **Vinton,**	30
Oil Wells, **Evangeline,**	32
Prairie Soileau, **Oberlin,**	42
West Roseland, **Roseland,**	41
Total, schools, 24; membership,	704

MAINE.

Davidson,	30
Dead River, Union,	31
Deer Isle, Reach,	14
Sunset,	40
Duck Island, **McKinley,**	12
Gorham, **North,**	45
Kineo,	20
Mt. Desert, Pretty Marsh,	15
Norway Lake,	C
Staceyville, Center, **Sherman,**	26
Windham, **North,**	50
Union, **Gorham,**	15
Total, schools, 12; membership,	298

MASSACHUSETTS.

Adams, **Zylonite,**	67
Amherst, South East,	C
Becket, Home Dept., **West,**	14
Boston, *Armenian,*	16
Chinese,	125
Hope Chapel,	C
Parental School, **W. Roxbury,**	C
Phillips Chapel, **So. Boston,**	C
Brookline, Bethany,	C
Briggsville,	80
Clarksburg, Union,	56
Clayton, Union Chapel,	25
Davis,	40
Erving, **Farley,**	56
Gloucester, Freshwater Cove,	C
Great Barrington, Three Mile Hill,	25
Holyoke, Grace,	C
Lee, Ingram Dist.,	15
Malden, Maplewood,	C
Medford, Glenwood,	C
Melrose, East Side,	C
Millbury, Union, **West,**	54
Millis, **Rockville,**	46
Monson, East Hill,	17
Silver Street Dist.,	25
Mt. Washington,	20
No. Adams, Braytonville,	110
Pittsfield, *French,*	C
Junction,	16
West,	44
Richmond, North, **Pittsfield,**	10
Sheffield, Pitcher District,	C
State Line,	30
Stockbridge, Union, **Glendale,**	66
Taunton, Arlington,	70
Templeton, Hospital Cottages, **Baldwinville,**	100
Wendell Depot, W. Orange, **Orange,**	20
West Deerfield,	35
West Stockbridge, Friedleyville, **Housatonic,**	15
Windsor, **East,**	12
Hemlock Hill,	24
Total, schools, 41; membership,	1,233

MICHIGAN.

Name	Membership
Alamo, Williams,	30
Alfred,	21
Almont, Muir,	40
Arland,	40
Atlanta, Edwards,	18
Atlanta, North Star,	20
Augusta, Howlandsburg,	40
Bagley,	36
Bellaire, People's,	50
Benzonia, Eden,	60
Town Line,	40
Beulah, Union,	35
Big Rapids, Bedell,	35
Brampton,	26
Brimley, Wynn,	12
Brinton,	35
Bruce's Crossing,	22
Channing,	28
Chestonia, Rockery,	20
Clare, Banner Union,	32
Covert, Kinney,	30
Packard,	50
Paulville,	40
So. Covert,	42
Delhi Mills,	56
Detroit, Canfield Ave.,	140
Oakwood,	42
Polish,	120
Eckerman, Hurlbut,	25
Ellsworth, Essex,	20
Emerson,	35
Faithorn,	20
Finkton, Echo,	C
Churchill,	C
Dingman's,	20
Vance,	25
Gardner, **Nathan**,	27
Garnet,	25
Grand Rapids, East Leonard,	C
Knapp Ave.,	C
Home,	18
Scribner St.,	40
Grayling, Beaver Creek,	65
Howard City, Greenwood,	35
Jacobsville,	30
Kalamazoo, Lake View,	40
Kenton, Ebenezer,	12
Koss,	25
Lansing, M. A. C.,	80
Leota,	25
Leroy, Coates,	45
Lewiston, Thompson,	25
Marenisco,	7
Marlboro,	25
Markey,	30
Matchwood,	19
Merrill, Longport,	50
South,	30
Mio, Kettle,	35
Muskegon, Jackson St.,	C
Nahma Junction,	3
Neebish,	25
West Neebish,	35
Northland,	37
Nunica, Taylor,	30
Ogontz,	25
Ozark,	18
Payment,	12
Paynesville,	5
Pt. Huron, Gratiot Center,	20
Rapid River, Ensign,	30
Redridge, Edgemere,	25
Rexton,	42
Roscommon, Center Plains,	40
Rosedale, Bethel,	30
Sault Ste. Marie, East,	20
South,	60
Shelldrake,	30
Standish, Jarvis Center,	40
Johnsfield,	35
Strongs,	40
Topinabee,	25
Trout Lake,	25
Spur 455,	30
Wallin,	30
Westwood,	50
Whitefish Point,	30
Williamston, Sherman,	35
Wyman,	25

Total, schools, 89; membership, 2,845

MINNESOTA.

Aitkin, **Pineknoll**,	40
Akely, *Swedish*,	20
Akron, **Ortonville**,	30
Alexandria, **Garfield**,	50
Anoka, Fair Oaks Br., **Constance**,	15
Appleton, Rankin S. H.,	25
Arlington,	30
Badoura, **Chamberlain**,	18
Bagley, Forrest,	15
Barnesville, Prairie View,	29
Beard,	43
Beaudette,	50
Becker S. H., **Osage**,	25
Benson, **De Graff**,	20
Lake Hazel,	22
Bertha, Pleasant Grove, **Eagle Bend**,	30
Big Fork,	20
Birchdale,	35
Bowstring,	15
Brookpark,	100
Brooks,	8
Brownton, **Sumter**,	32
Union Branch,	C
Burtrum, Davies S. H.,	26
Cable, **St. Cloud R. F. D. No. 1**,	50
Callaway, **Audubon R. F. D. No. 2.**	20
Carlos,	25
Cedar Park, **Blackduck**,	25
Crookston, Hindle,	40
Dawson, Hamlin,	24
Deerwood, Oberg,	30
Eagle Bend, Pleasant,	30
Edgerton, Fuller S. H.,	20
Kingsbury Dist., **Woodstock**,	30
Effie, Sixty-two,	12
Eldred,	30
Elk River, Bailey's Station,	35
Lavonia, **Zimmerman**,	30
Meadow Vale,	C
Erskine,	30
Estherville, Wabedo,	20
Excelsior, Chanhassen,	25
Fertile, **Dugdale**,	30
Woodside Union,	32
Forada, **Alexandria R. F. D. No. 2**,	15
Frankfort Center, **Grand Meadow**,	30
Freedom, Alma Union, **Alma City**,	35
Georgetown,	35

Name	Membership
Gesperson,	35
Glyndon, **Averill**,	19
Burdick S. H.,	17
Stockwood,	30
Grand Rapids, Splithand,	50
Guthrie,	35
Hackensack,	22
North White Fish, **Backus**,	33
Hanson, **Manitou**,	12
Hasty, McClellan,	30
Hill City,	40
Hutchinson, Lake Alley,	21
Indus,	20
Itasca, Itasca Union, **Lake Itasca**,	25
Judson,	25
Kimberly,	15
Lac qui Parle,	20
Lake Park, Cuba,	28
Lake Stay, **Arco**,	35
Lambville, **Mildred**,	11
Leonard,	25
Lincoln, **Foreston**,	20
Little Falls, Mission Friend,	15
Loman, Bethany,	30
Longville,	20
Mahnomen,	21
Mankato, Decoria, **Rapidan**,	20
Rapidan Mills, **Blue Earth City**,	20
South Bend,	24
Spring Island,	23
Marcell,	20
Marshall, Branch,	27
Milaca, Bogus Brook,	30
Mildred,	20
Minneapolis, Golden Lake, **New Brighton**,	30
Immanuel,	C
Lynhurst,	40
Manhattan,	35
Pillsbury S. H.,	275
Montevideo, Baxter,	25
Reynolds,	30
Morris, Branch,	25
Nashwauk,	30
Nelson,	35
New Paynesville, W. Paynesville,	25
New Richland, Brisbane,	40
Holbrook, **Otisco**,	25
Russ,	25
New Ulm, West Newton,	20
New York Mills, **Davies**,	25
Northfield, Greenvale,	30
Stone S. H.,	25
Waterford,	40
North Ridge, **St Vincent**,	25
Park Rapids, Green Valley,	27
Sunnyside,	23
Pelican Rapids, Bangor Union,	25
Pine City, St. Croix,	30
Pleasant Grove,	30
Plummer,	35
Pontoria,	25
Rochester, Marion Valley,	20
Ronneby,	15
Round Prairie, Oak Haven, **Long Prairie, R. F. D. 3**,	32
Ruffy Brook,	25
Rushford, *Swedish*,	15
Sandstone, Crooked Creek,	20
St. Clair, Belview, **Smith's Mill, R. F. D.**,	40
St. Cloud, Clearlake,	28
Quarries,	20
White's Park,	22
St. Hilaire,	30
St. Paul, Children's,	25
Bell Chapel,	40
Forest St.,	C
Gladstone,	65
Hazel Park,	70
Tatum Chapel,	60
Sauk Rapids, Bridgman,	41
Watab,	15
Sleepy Eye, Golden Gate,	23
Solway,	15
Spencer Brook, Bradford, **Cambridge, R. F. D. No. 3**,	15
Oxlip,	53
Springfield, **Cobden**,	24
Stillwater, South,	40
Stromen, **Upsala**,	17
Swanville, Pleasant Hill, **Fawndale, R. F. D. No. 1**,	25
Tosca, **Bock**,	21
Turtle River, Bass Lake,	30
Twin Valley,	40
Tyler, West Coon Creek,	25
Upsala, Palm,	20
Verndale, Ham Dist.,	42
Wadena, **Leaf River**,	45
Wadena Prairie,	20
Waseca, **Meriden**,	25
Wealthwood,	28
West Dora, Star Lake,	23
West Fork, Union, **Loman**,	20
Wilton,	20
Winona, Lakeside,	C
Winthrop, Hegsburg,	25
Wyonette, *Swedish*,	28

Total, schools, 152; membership, 4,396

MISSOURI.

Afton, **Nursery**,	65
Almartha,	20
Aurora, Eureka,	30
Barren Fork, **Romance**,	20
Benners, Freedom,	50
Bevier, Dewey,	40
Billings, Oak Hill,	25
De Soto, Lee,	65
Dillia,	20
Eldon, Aurora Springs,	35
Black Oak,	35
Independence,	20
Skinner,	40
Excelsior, Wild Rose,	25
Fairview, **Thornfield**,	21
Flutie, **Dillia**,	15
Granby, Hebron,	45
Grandin, **Hunter**,	38
Green Ridge, Handthorn, **Windsor**,	70
Hannibal, Little White Chapel,	C
Iberia, Hicks,	25
Johnson,	40
Isabella,	32
Joplin, East Town,	C
Grand Falls,	17
Kansas City, Bethesda,	50
Elmwood,	111
Shawnee Mission,	C

Name	Membership
Lebanon, **Thornfield**,	25
Longrun,	40
Low Gap, Oakwood, **Chadwick**,	40
Neosho, Brock's Prairie,	25
New Cambria, Prairie,	45
Hammack,	35
Nichols, Lake View, **Springfield**,	40
Noble, Clark, **Squire's**,	40
Noel, Oak Grove,	50
Oak Grove, **Noble**,	25
Pleasant Valley, **Hilo**,	24
Pond Hill, **Nothinghill**,	15
Riverdale, Central,	40
Rosedale, **Nixa**,	40
Silica,	14
Springfield, Whitlock,	40
St. Joseph, East Side,	C
St. Louis, Gordon Mission,	45
Greenwood, **Maplewood**,	90
Park,	30
Webster Groves, Brentwood,	C
Total, schools, 49; membership,	1,657

MONTANA.

Aldridge,	45
Belknap,	16
Billings, Lockwood,	35
Bonner, *Swedish*,	15
Cokedale,	15
Crow Agency, Gov't School,	110
(White),	35
Electric,	18
Heron,	17
Huntley,	25
Noxon,	15
Riverview,	25
Silver Star,	35
Trout Creek,	15
Total, schools, 14; membership,	421

NEBRASKA.

Ainsworth, Beulah, **Hoffman**,	31
District 43,	33
Hillsdale,	28
Lakeland,	34
Midvale,	56
West Side,	32
Allen, District 41,	30
Arabia,	38
Clear Lake,	30
Arcadia,	C
Aten, Elm Grove, District 5, **Yankton, S. D.**,	24
Bancroft, District 10,	40
Bassett, **Sybrant**,	58
Thurman,	30
Union Grove,	31
Benedict, District 67,	65
Berks, Union,	32
Beverley, Union,	23
Bloomfield, District 19,	36
District 42,	30
District 77,	12
District 100,	25
Bridgeport, District 6,	40
District 34,	25
Brewster, Goose Creek, **Purdum**,	30
Brewster Pleasant Valley,	26
Brunswick, District 77,	25
District 78,	20
Burwell, District 2,	24
District 5,	30
District 27, **Blake**,	34
District 56,	20
Ida District,	21
Midvale,	35
Saunder's District,	27
Carroll, District 63,	25
Chadron, Flag Butte,	28
Compton, District 35, **Purdum**,	37
Comstock, Coburg,	70
District 6,	24
District 232,	37
Creighton, District 22,	28
Crete, Doane,	C
Crofton, Blyville,	44
District 2,	21
District 119,	25
Cuba, Spring Arbor,	70
Curtis, District 40,	20
District 62,	35
District 75,	35
Dunning, **Lucy**,	45
McMillen,	23
Dustin, Clay Creek,	28
Exeter, Evergreen,	18
Indian Creek,	30
Farnam, Austin District,	35
North Cong.,	45
Franklin, Lookout Mountain,	45
Miller's Ridge,	15
Gordon, East Side,	57
District 32,	19
Halsey,	41
Harlan, Happy Hollow,	21
Hartington, District 77,	78
District 79,	50
District 84,	28
Hay Springs, District 43,	48
Lewellen, Clear Creek,	25
Madrid, Sawyer District,	42
McCann,	37
McCook, Lakeside,	30
Merriman, District 74,	43
Mills,	28
District 82,	32
District 84,	15
Monowi, District 97,	25
Moorefield, District 51,	24
District 57,	44
Neligh, District 44,	30
Norden, District 12,	27
District 22,	18
District 49,	28
District 77,	25
Penbrook,	33
Norfolk, District 73,	21
Norway,	25
Oakdale, District 2,	26
Oasis,	23
Ogalalla, Spring Creek, **Le Moyne**,	15
Lawndale,	24
Omaha, Chapel of the Carpenter,	C
Oshkosh, Antelope Valley,	25
Kowanda,	30
Pleasant Plat,	30
Palisade, Hoagland,	50
Prairie Union,	22

Name	Membership
Palisade, Star,	45
Pierce, District 26,	35
District 40,	30
Plainview, District 12,	50
District 52,	55
Sargent, Cummings Park,	55
District 100, **Walworth**,	27
District 180,	20
Somerford,	30
Zion Hill,	30
Seneca, Crow Valley,	32
District 18,	37
Simeon, District 32,	35
Sparks, District 17,	16
Springview, **Enterprise**,	60
District 33, **Marlbank**,	25
District 54,	15
District 66,	35
Stanton, District 16,	30
District 19,	26
District 24,	33
Stockville, Fairview,	31
Taylor, District 6,	20
Madison Square,	50
Thacher,	48
Thedford, Antelope Valley,	60
Trenton, **Cornell**,	90
Skinner,	32
Valentine, District 25,	31
District 100,	28
Wallace, Alpha, **Strickland**,	32
Phebe,	18
Schoonmaker's,	20
Wellfleet, Little Medicine,	21
Wilcox, Wasson,	32
Wood Lake, District 103,	48
Cherry Valley,	43
District 53,	39
Total, schools, 134; membership,	4,361

NEVADA.

Moapa,	15
Wadsworth, Fanny Crosby,	25
Total, schools, 2; membership,	40

NEW HAMPSHIRE.

Keene, George St.,	C
Newport, Union, **Guild**,	C
Total, schools, 2.	

NEW JERSEY.

Bound Brook, Chimney Rock, Union,	C
Montclair, Pilgrim,	C
Total, schools, 2.	

NEW MEXICO.

Barelas,	64
Cubero,	42
La Lande,	19
Melrose,	35
Nora Visa,	30
San Mateo,	97
San Rafael,	52
Seboyeta,	50
Sunnyside,	18
Taiban,	30
Texico, New Hope,	40
Total, schools, 11; membership,	477

NEW YORK.

Brooklyn, Albany Ave. Chapel,	C
Mayflower,	C
Park Ave.,	C
Pilgrim Chapel,	C
Willoughby Ave. Chapel,	C
Buffalo, Plymouth,	C
Lake View, Park District, **Hamburg**,	25
Oriskany Falls, Randall Dist., **Deansboro**,	17
Roscoe, Morton Hall (Home Dept.), **Rockland**,	C
Schenectady, Pilgrim Chapel,	95
Total, schools, 10; membership,	137

NORTH CAROLINA.

Bethel,	34
Enfield, Jos. K. Brick Normal,	192
Gum Springs, **Moncure**,	34
Hillsboro,	64
Saluda, Sem.,	28
Sandy Level, **Goff**,	22
Troy,	22
Total, schools, 7; membership,	396

NORTH DAKOTA.

Anamoose, Antelope,	30
Andrews,	20
Antelope,	25
Argusville, *Scandinavian*,	40
Arrowood, **Edmunds**,	30
Barrie,	40
Beaumont, Pleasant Valley,	20
Berthold, Killbourne,	20
Blabon,	20
Bordulac,	28
Parker,	25
Bottineau, *Scandinavian*,	15
Bowdon, Ontario,	20
Ostrander,	24
Broncho, Brush Creek,	30
Buchanan Prairie,	26
Butte, Steffinson,	25
Carrington, Pleasant Valley,	23
Cartwright,	25
Cathay, Fairview,	24
Caughey,	20
Christine,	22
Free Mission,	25
Cleveland, Canadian Settlement,	32
Stearns,	28
Clifford,	26
Cooperstown, *Scandinavian*,	32
Crary, Murray,	25
Nixon,	30
Crystal Springs,	25
Cummings, *Scandinavian*,	30
Deering, McKay,	40
Dogden,	30
Douglas,	25

Name	Membership
Egeland, Gilchrist,	25
Elbowoods, Independence,	C
Shell Creek,	C
Elling, Round Grove,	26
Ellison,	20
Esmond, Annis,	27
Fox Lake,	25
Gaines,	30
Garrison, Bethany,	30
Geneseo,	25
Gerber, Colby,	30
Glen,	25
Glen Ullin, Rocky Ridge,	25
Grand Forks,	30
Granville, Bethany,	30
Woodwards,	25
Harmon,	35
Harwood, *Scandinavian,*	20
Haven,	36
Heaton,	40
Speedwell,	25
Hebron,	25
Hensler,	20
Hickson,	20
Hurd,	25
Hurdsfield,	30
Antelope,	25
Kindred,	60
Krem,	25
Lakota, Illinois township,	35
Leipzig,	25
Lemert,	30
Logan, *Scandinavain,* **Buxton,**	20
Loma,	20
Marshall,	20
Marston Moor,	32
Martin,	20
Maxbass, Grimm,	20
Sams,	30
McHenry, Blaskey,	20
Lake View,	25
Paradise,	25
Medina Waltermate,	20
Western Union,	20
Menoken,	20
Michigan City, Longstaff, **Michigan,**	20
Minot,	30
Montpelier,	20
Moyerville,	25
Nesson,	25
New England,	25
New Rockford, Craig Dist.,	25
Nome,	30
Oberon, West Antelope,	35
Oriska, Fairbanks,	30
Winner,	35
Overly,	30
Perley,	35
McGill,	20
Phoenix,	30
Fairview,	30
Richmond,	25
Plaza,	30
Richardton, Gerber,	25
Twin Buttes,	50
Rock Lake,	20
Rutland, Johnson Dist.,	15
Sadlie,	25
Sanborn, Clark City,	25
Hillside,	35
Rhodes,	20
Sawyer, Pleasant Valley,	25
Sentinel Butte, Chama,	20
Rocky Butte,	30
Sharlow,	22
Stanton,	40
Svea,	30
Sykeston, Roosevelt,	35
Tolva,	30
Towner, Poplar Grove,	25
Velva, Dahl Dist., **Benedict,**	40
Gilbert,	20
Washburn, Iowa Settlement,	25
Pope Dist.,	23
Whitney,	25
Williston, Riverside,	30
Stony Creek,	25
Tonde,	30
Windsor,	20

Total, schools, 123; membership, 3,251

OHIO.

Belpre, Pine Grove,	50
Cleveland, Mizpah,	175
Columbus, Bethel,	150
W. Goodale St.,	65
Danbury,	40
Elyria, East,	109
Lake Ave.,	75
South,	75
Kirtland, Riverside,	40
Valley View,	45
Marietta, Oak Grove,	50
Putnam,	43
Rainbow,	45
Unionville,	55
Wayne St ,	80
Oberlin, Russia,	36
Richfield, Bath,	62
Oak Grove,	35
Youngstown, Emma St.,	45

Total, schools, 19; membership, 1,275

OKLAHOMA.

Antelope, Antelope S. H.,	45
Balka,	25
Benton, Johnson Union,	43
Bethany, Mt. Olive,	38
Bridgeport, Pilgrim Rest,	18
Brule, Fairview,	35
Cashion, Pawnee,	50
Chandler, Morning Star,	40
Conquest,	40
Darlington, Cheyenne,	125
Edmond, McKinney,	35
Enid, Volunteers,	40
Freta, Pleasant Ridge,	30
Fulton, Fairview,	50
Gate,	42
Lone Tree,	40
Guymon, Frisco,	40
Pleasant Hill,	22
Madison, Benton,	30
Mallery, Harmony,	30
Oklahoma City, Central Union,	40
Orlando, Lowe Center,	25
Palace, New Hope,	30
Paruna, Roosevelt,	20

Name	Membership
Quapaw, I. T.,	40
Range,	30
Vinita, I. T., **Kelso,**	50
White Oak,	35
Waldron, Kan., Evergreen,	30
Waynoka, Pleasant Hill,	28
Wellston, Eagle Creek,	35
Willard,	50
Ft. Diamond,	40
Zelma, Wells Union,	40

Total, schools, 34; membership, 1,311

OREGON.

Alto Park, **Oswego,**	30
Alville, Igo, **Condon,**	35
Argenti, **Sublimity,**	25
Beaver Lake, **Wilhoit,**	40
Belleview, **Ashland,**	60
Burkemont,	20
Chumas, **Elgin,**	50
Cow Creek, **Glendale,**	35
Deer Island,	40
Dell, Evergreen,	40
Ella,	40
Eagle Point,	50
Elk Creek, **Trail,**	35
Ely, Mountain View, **Oregon City,**	60
Empire,	40
Erwin,	30
Flourney Valley, **Looking Glass,**	50
French Settlement, **Melrose,**	45
Gates,	50
Glendale, Ferndale,	25
Fir Grove,	30
Goble,	30
Gold Hill, Gauls Creek H. D.,	10
Golden,	25
Hereford,	30
Howell Prairie, **Silverton,**	50
Kellogg,	30
Center Bend,	50
Little Canyon, **Oakland,**	20
Llewellyn, Central, **Madison,**	45
North Deer Creek, **Dixonville,**	30
Panther Point, **Gunter,**	40
Park Place,	85
Pendleton, West End,	30
Pine Grove, **Elgin,**	30
Roseburg,	35
Placer,	30
Portland, Pilgrim Chapel,	C
Starvout, Green Mountain,	40
South Forks, **Unity,**	15
Spring Lake, **Klamath Falls,**	20
Table Rock, **Central Point,**	60
Takilma,	25
The Meadows, **Anchor.**	25
Trail,	30
Unity,	60
Vale,	50
White Oak, **Grove,**	25
Wilcox's Mill, **Scappoose,**	25
Wolf Creek,	30

Total, schools, 50; membership, 1,805

RHODE ISLAND.

Knightsville,	C
Providence, Park Side,	119
Providence, *Portuguese,*	C
Swedish,	C
Tiverton, King Road,	25
Bliss' Four Corners,	10

Total, schools, 6; membership, 154

SOUTH CAROLINA.

Greenwood, Brewer Normal,	130

SOUTH DAKOTA.

Bangor, *German,*	25
Black Hawk,	30
Bowdle, Hudson Township,	30
Jacob Grosz, *German,*	25
Box Elder, McCain,	35
Buffalo Gap, "W. G." Flat,	25
Chelsea,	18
Cherry Creek, Touch-the-Cloud, Indian,	45
Cottonwood,	25
Draper,	20
Estelline, Agar,	40
Fairburn,	30
Fairfax, First,	50
Folsom,	25
Fort Pierre, Hope,	25
Leon,	16
Geddes, Pleasant Valley,	25
Gettysburg, Lincoln,	20
Grosse, West Point Union,	20
Hayward,	15
Hermosa, Spokane,	20
Hillsview,	15
Hot Springs, Eden Valley,	15
Falls,	15
General Home Department Work,	124
Iona,	30
Iroquois, Logan Center,	20
Rees,	21
Kennebec,	48
Keystone, Bismark,	25
La Foon,	30
Little Eagle, Flying-By, Indian,	30
Oak Creek, Indian,	40
Thunder Hawk, Indian,	20
Meers, Sackett,	17
Milbank, Elmira,	27
Minnekahta,	20
Miranda,	30
Mitchell, Beulah Center,	30
Mystic,	15
Oacoma, Cooper Dist.,	20
Jensen,	17
Pleasant Hill,	25
Oahe, Hope Station, Indian,	15
Thunder Butte, Indian,	15
Otis,	19
Randolph,	25
Rapid City, U. S. Indian School,	250
Redfield College,	20
Reliance, Medicine Butte,	16
Rockerville,	25
Quinn,	16
St. Charles,	16
Smithwick,	25
South Shore, Merritt,	30
Spearfish, Beaver Creek,	15
Crow Peak,	25

Name	Membership
Spearfish, Elmore,	18
Upper False Bottom,	16
Tabor (R. F. D. No. 2), Mayflower,	25
Thule, *German*,	20
Webster, South,	50
Worthing, Wiggin,	30
Total, schools, 63; membership,	1,869

TENNESSEE.

Allons, Union,	45
Chattanooga, Steele Home,	138
Coal Creek, Rock Union,	65
Coalfield, Union,	50
Cumberland Gap, Harrogate,	120
Deposit, Betterchance,	70
De Rossett, Union,	32
Eastland,	60
Elverton,	14
Isoline, Union,	50
Knoxville, Middlebrook,	45
La Follette, Lee Campbell,	30
Rex Union,	40
York Union,	30
Nashville, Institutional,	30
Livingston,	200
McCoy,	32
Ravenscroft,	60
Ridgedale, East Side,	50
Shadeland, Glades Union,	42
Oakgrove Union,	48
Vasper, Union,	121
Total, schools, 22; membership,	1,372

TEXAS (CENTRAL AND SOUTHERN)

Antioch, **Tyler,**	22
Barsola, **Dauphin,**	35
Blackfork, **Tyler,**	30
Brown's Mill, **Hawkins,**	17
Calloway, **Roansboro,**	30
Campbell's Chapel, **Flint,**	40
Clearwater, **Scroggins,**	37
Davidson,	22
Dean, **Starville,**	31
Duster,	92
Eureka, **Flint.**	55
Fielder, **Tyler,**	21
Flint, Coplen,	47
Fruitvale,	42
Gobler Creek, **El Campo,**	26
Hahn, **El Campo,**	20
Hawkins,	32
Hearts, **El Campo,**	35
Hebron, **Tyler,**	37
Hopewell, **Ashcraft**	30
Indian Mountain, **Gorman,**	34
Lake View, **El Campo,**	34
Lambdin,	44
Lawrence Springs, **Grand Saline,**	32
Macedonia, **Tyler,**	33
Midway, **Tyler,**	26
Morrill,	48
Mount Lebanon, **Tyler,**	27
New Harmony, **Mt. Sylvan,**	28
New Hope, **Edgewood**	33
Niel's Chapel, **Lindale,**	40
Nineveh,	27
Oakland, **Gorman,**	31
Primrose, **Morrill,**	32
Watts Schoolhouse,	40
Pruitt,	40
Ragland, **Omaha,**	31
Rhodesburg, **Grand Saline,**	38
Rockbluff, **Duster,**	25
Rocky Point, **Naples,**	38
Round Flat, **Fruitvale,**	23
Sandale, **Hawkins,**	36
Silverlake,	23
Silver Springs, **Tyler,**	35
Song Land, **Grand Saline,**	20
Spring Hill, **Newsome,**	37
Spring Park, **Tyler,**	41
Starr, **Canton,**	21
Taylor Chapel, **Comanchee,**	36
Tenneson, **Duster,**	44
Tyler,	22
Union Springs, **Grand Saline,**	31
Unity, **Naples,**	42
Walker's Branch, **Duster,**	44
Theny,	45
Ward's Chapel, **Glenrose,**	46
Watts, **Ben Wheeler,**	40
West, **Gilmer,**	18
Willow Springs, **Athens,**	36
Wood Springs, **Lindale,**	28
Zion Hill, **Edom,**	34
Total, schools, 61; membership,	2,084

TEXAS (NORTHWESTERN).

Irvin, **Texline,**	20
Kiowa,	25
Lackey, **Hansford,**	30
Lakeside, Walker S. H., **Hansford,**	23
Lakeview, Hill S. H., **Dumas,**	31
Lipscomb, Second Creek,	36
Lone Star, Sand Creek, **Lipscomb,**	27
Nogal, Union,	25
Plainview, **Jeffry,**	20
Prairie Dell, **Antelope, Okla.,**	35
Prairie View, **Texhoma,**	32
Westbrook, Edding, **Taz,**	20
White Den,	35
Total, schools, 13; membership,	359

UTAH.

Coalville, New West,	48
Heber,	25
Lehi,	68
Modena,	22
Total, schools, 4; membership,	163

VERMONT.

Bennington, Guideboard,	82
Dorset, South,	C
E. Cambridge,	20
East Rupert, **Dorset,**	40
Northfield, Glidden's Mill,	54
Little Northfield,	16
Orwell, Mt. Independence, **Wright, N. Y.,**	C

Name	Membership
Pittsford, Fowler,	C
Plainfield, East Hill,	25
Richmond, Union, **Jonesville,**	35
Rochester, West, **Robinson,**	24
Sheldon, Smith's Corners,	C
Stowe, **Moscow,**	24
Troy, River Road, **North,**	C
West Road, **North,**	C
Warren, East,	30
Total, schools, 16; membership,	350

WASHINGTON.

Name	Membership
Allyn,	25
Anglin,	25
Avondale, **Woodinville, R. F. D.,**	50
Belleplain, **Pataha City,**	20
Berlin,	25
Big Coulee, **Kahlotus,**	35
Biglake,	60
Bingen,	20
Blewett,	14
Bluff,	32
Bow,	26
Bruce Creek, **Bossburg,**	25
Bryant,	35
Burr Canyon, **Kahlotus,**	25
Camden,	34
Carrollton,	30
Mt. Pleasant,	37
Central Valley, **Silverdale,**	25
Chewelah, Fairview,	35
Graham,	31
Jewell,	25
Olivet,	38
Chumsticks, **Leavenworth,**	20
Cook's Add, **White Salmon,**	29
Cottonwood, **Chewelah,**	40
Covington, **Kent,**	23
Cowlitz Bend, **Toledo,**	26
Deer Creek, **Milan,**	26
Doty,	70
Dungeness, Jamestown,	19
Eagle Creek, **Leavenworth,**	20
East Camden, **Camden,**	40
East Meadowdale, **Meadowdale,**	15
Echo,	31
Edgecomb,	44
Fairmount, **Pt. Discovery,**	25
Fir Grove, **Washougal,**	30
Forest,	35
Forest Center,	32
Fruitland,	26
Gate,	40
Getchell,	32
Gifford, **Valley,**	15
Glade, **Mabton,**	25
Grace, **Woodinville,**	27
Greenwood, **Meyers Falls,**	21
Groshong, **White Salmon,**	24
Harper,	37
Hollingsworth, **Oso,**	20
Home Valley,	25
Hope, **Chehalis,**	100
Hornsburger, **Mabton,**	24
Huit,	30
Hunter's Creek, **Alyea,**	28
Ione Valley, **Tiger,**	36
Irving, **Cathlamet,**	20
Jensen, **Leber,**	50
Kahlotus,	35
Kelley Lake, **Sumner,**	21
Kuhn,	10
Lakeview, **Bossburg,**	30
Lonerock, **Seabeck,**	25
Long Prairie, **Valley,**	38
Lopez Central, **Lopez,**	25
Lyle,	20
Marshland, **Snohomish,**	50
Meadowdale,	17
Medina, **Bellevue,**	30
Meskill,	30
Moclips,	20
Mora,	55
Mossyrock,	45
Mountain View, **Valley,**	31
Norman,	15
Northlight, **Washtucna,**	25
Orin,	57
Oso,	40
Outlook, **Granite Falls,**	26
Palmer,	20
Pataha City, Meadow Gulch,	25
Philomathean,	26
Penrith, **Newport,**	33
Pettit, **Dayton,**	35
Pilchuck,	28
Pine Hill, **Lyle,**	25
Pt. Ludlow,	40
Pomeroy, Skyhawk,	33
Poulsbo,	50
Quillcedar, **Marysville,**	32
Rayville, **Elma,**	25
Redmond,	40
Richards, **Kennewick,**	30
Richardson,	25
Samish, Samish Island,	20
Scowbay,	20
Seattle, Prospect,	75
Shaw Island,	25
Silverdale,	75
Clearcreek,	35
Silverton,	15
Six Prong,	35
Spanaway,	35
Spring Hill, **West Seattle,**	40
Summit,	21
Tacoma, Alki,	40
Center St.,	100
Park,	25
Tampico,	20
Taylor,	35
Sherwood,	27
Teller,	30
Thomas District, **Walla Walla,**	34
Tower Hill, **Pine Flat,**	25
Tuchannon, **Dayton,**	25
Twelve Mile, **Addy,**	30
Two Rivers,	40
Underwood,	25
Uniontown, Sunshine,	25
Usk,	24
Van Horn,	25
Walla Walla, Willow St.,	75
Washougal, Mt. Norway,	35
Sunnyside,	35
Washtucna, Five Mile,	35
Weatherwax, **Valley,**	15
Williams, **Ryan,**	24
Youngstown,	70
Total, schools, 127; membership,	4,104

WISCONSIN.

Name	Membership
Amy, Union, **Elkmound,**	80
Appleton, People's Chapel,	C
Ashland Junction,	15
Avalon,	C
Beauchen, Windfall Lake,	30
Beaver, La Tarte, **Greenwood,**	40
Black Creek, 1st Cong'l,	40
British Hollow, Berachah, **Potosi,**	C
Bruce, Amacoy Lake,	34
Brule,	37
Centerville, West Prairie, **Trempealeau,**	40
Chicog, Stunce Brook, **Menah,**	25
Clearfield, Union, **New Lisbon,**	60
Colburn,	20
Browning, **Boyd,**	20
Union, **Coloma Sta.,**	14
Coomer,	45
Cornell,	16
Curtiss, Green's Mill,	20
Deer Creek, Welcome,	23
Dellwood, Cherryville,	20
Donald,	20
Drummond,	60
Earl,	37
Eggan,	10
Emerson, Swallow,	40
Fairview, Hope,	35
Filbey, Tadpole,	25
Fond du Lac, Zion,	40
Gordon, Union,	21
Hannibal,	15
Hayward, Sabin,	28
Hewittville, **Columbia,**	31
Hixon, Goodwin, **Withee,**	20
Holmes Junction, **Walton,**	13
Irvington, **Menomonie,**	34
Jim Falls,	20
Kansasville,	30
Kaukauna, Oak Grove,	15
Kickapoo Center, Union, **Viola,**	30
Kreinersville,	20
La Crosse, Bethany,	C
Lakewood,	23
Laurel, Pleasant Hill,	23
Leef, Welcome,	20
Leeman, Main No. 3,	33
Longwood, Poppe, **Greenwood,**	50
Manitowish,	14
Marengo,	27
Melvina,	23
Minong,	30
Gilmore Lake,	23
Kimball Lake,	23
Mills,	40
Moqua,	16
Nashville,	19
Orange,	24
Owen,	85
Pahquayahwong, **Leonard,**	23
Pittsville, Hammel,	40
H. D.,	14
Roy,	22
Ruby,	20
Sand Lake,	28
Sand Rock,	20
Solon Springs,	40
Spooner, Dunn Lake,	20
Stockbridge, H. D.,	C
Stoughton, Bass Lake,	15
Sumner, Tracy Valley, **Osseo,**	16
Swiss,	20
Tioga, Hope,	35
Tomahawk, Jersey City,	50
Tomahawk Lake,	20
Two Creeks, **Two Rivers,**	15
Wagner,	15
Walton,	13
Wauby Lake, **Lakewood,**	17
Weblake,	30
Plymouth,	72

Total, schools, 80; membership, 2,355

WYOMING.

Atlantic City,	20
Barnum,	63
Beaver,	35
Bennett Creek, **Clark,**	40
Beulah,	25
Cheyenne, South,	63
Cottonwood, **Junction,**	40
Granger,	20
Grant,	12
Gregg, **Kaysee,**	59
Greub,	20
Hermosa,	25
Klondike,	51
Lander,	40
Lost Cabin,	36
Lost Springs, **Manville,**	12
Mayworth,	47
Moody, **Wheatland,**	50
Muir, **Wheatland,**	60
No. Four, **Rock Springs,**	100
Orin Junction,	30
Pinedale,	30
Piney, **Karney,**	27
Riverton, Union,	40
Shoshoni,	22
Story,	26

Total, schools, 26; membership, 993

SUMMARY.

	Schools	Members
Alabama,	12	439
Arizona,	9	225
Arkansas,	2	70
California (No.),	52	1,571
California (So.),	56	1,707
Colorado,	85	2,625
Connecticut,	14	697
District of Columbia,	1	0
Georgia,	30	1,597
Idaho (Cent. & So.),	42	915
Idaho (Northern),	17	485
Illinois,	107	8,475
Indiana,	18	947
Iowa,	25	973
Kansas,	48	1,652
Kentucky,	9	400
Louisiana,	24	704
Maine,	12	298
Massachusetts,	41	1,233
Michigan,	89	2,845
Minnesota,	152	4,396

	Schools	Members		Schools	Members
Missouri,	49	1,657	Rhode Island,	6	154
Montana,	14	421	South Carolina,	1	130
Nebraska,	134	4,361	South Dakota,	63	1,869
Nevada,	2	40	Tennessee,	22	1,372
New Hampshire,	2	0	Texas (Cent. & So.),	61	2,084
New Jersey,	2	0	Texas (Northwestern),	13	359
New Mexico,	11	477	Utah,	4	163
New York,	10	137	Vermont,	16	350
North Carolina,	7	396	Washington,	127	4,104
North Dakota,	123	3,251	Wisconsin,	80	2,355
Ohio,	19	1,275	Wyoming,	26	993
Oklahoma,	34	1,311			
Oregon,	50	1,805		1,721	61,543

"IN OTHER TONGUES."

	Armenian	Bohemian	Chinese	Cuban	Danish	Finnish	French	German	Italian	Japanese	Hawaiian	Mexican	Norwegian	Portuguese	Slavonic	Spanish	Swedish	Scandinavian	Welsh	Total
California, Northern	2		2					1		1							1			7
Southern																	1			1
Colorado								3												3
Connecticut					2		1	1	4								20			28
Hawaii			6							16	1			3						26
Idaho																	1			1
Illinois		1						9									5	1	2	18
Indiana								1										1		2
Iowa		2						4									1	1		8
Kansas								4											4	8
Maine																		1		1
Massachusetts	1					2	7	2	2				1				14	3		32
Minnesota																	6	1		7
Missouri		1						2									3		3	9
Montana																	1			1
Nebraska								18									2			20
New Jersey													1				3			4
New York	1				1	1		1	1								4		2	11
North Dakota								3										1		4
Ohio						2											2		25	29
Pennsylvania															4		8		5	17
Rhode Island																	5			5
South Dakota								31												31
Texas												1								1
Vermont																	3		2	5
Washington								3									2			5
Wisconsin								2									2	2	6	12
	4	4	8		3	5	8	85	7	17	1	1	2	3	4		84	11	49	296

CONGREGATIONAL MINISTERS IN FOREIGN LANDS.

All not designated by a star (*) are working in connection with the American Board of Commissioners for Foriegn Missions.

MINISTER AND LOCATION	Ord.	Com.
Abbott, Justin E., Bombay, India	'81	'81
Aiken, Edwin E., Paotingfu, China	'85	'85
Allchin, George, Osaka, Japan	'81	'82
Allen, Orson P., *a*		
Allen, Herbert M., *a*	'93	'93
Ament, Wm. S., Peking, China	'77	'77
*Anderson, Chas., Rob't C. [Ms.] *a.*	'74	'88
Andrus, Alpheus N., Mardin, Turkey	'68	'68
Atkinson, John L., Kobe, Japan	'69	'73
Atwood, I. J., M.D. { Paotingfu, China, *tc*,	'81	'82
Baird, John W., Salonica, *b*	'72	'72
Baldwin, T. A., Brousa	'67	'67
Ballantine, Wm. O., M.D., Rahuri, *e*	'85	'85
Banninga, J. J., Tirumangalam, *d*	'01	'01
Barnum, H. N., Harpoot, Turkey	'55	'58
Barnum, H. S., *a*	'67	'67
Bartlett, L., Smyrna, Turkey	'61	'67
Bartlett, S. C., Tottori, Japan	'94	'94
*Bates, George L., Africa	'91	
*Beard, Willard L., Foochow, China	'94	'94
*Beckwith, E. G., Honolulu, T. H.	'57	'87
Bennett, Henry J., Tottori, Japan	'01	'01
Bingham, Hiram, Honolulu, T. H.	'56	'56
Bissell, H. G., Ahmednagar, India	'92	'92
Black, Robert F., Davao, P. I.	'02	'02
*Bliss, Daniel, President of Syrian Protestant College, Beirut, Syria	'55	'55
*Bliss, H. S., Beirut, Syria	'90	'03
Bridgman, F. B., Durban, *c*	'96	'97
Brown, G. G., Uddupiddi, Ceylon	'99	'99
Browne, J. K., Harpoot, Turkey	'72	'75
Bruce, Henry J., Satara, W. India	'62	'62
Bunker, Fred R., Beira, Africa	'89	'91
*Cady, Chauncey M., Kyoto, Japan	'81	
Carey, Edw. F., Harpoot, Turkey	'01	'01
Cary, Otis, Kyoto, Japan	'77	'78
*Case, Alden B., Guerrero, Mexico	'81	
Case, H. E. B., Guam, The Mariana Islands	'04	'04
Chambers, W. N., Adana, Turkey	'79	'79
Chambers, R., Bardezag	'70	'79
Chandler, John S., Madura, *d*	'73	'73
Channon, Irving M., Kusaie, *f*	'88	'90
Chapin, F. M., Lin-Ching, China, *t*	'80	'80
Christie, T. D., Tarsus, Turkey	'77	'77
Clark, Albert W., Prague, Austria	'68	'72
Clark, Alden H., Vadala, *e*	'04	'04
Clark, C. A., Miyazaki, Japan	'87	'87
Clarke, J. F., Sofia, Bulgaria	'59	'59
Clarke, Wm. P., Monastir, *b*	'91	'91
Cobb, Edward S., Niigata, Japan	'04	'04
Cole, Royal M., Bitlis, Turkey	'67	'68
Corbin, P. L., Taiku, China	'03	'04
Curtis, Wm. L., Niigata, Japan	'89	'90
Crawford, L. S., Trebizond	'79	'79
Davis, Jerome D., Kyoto, Japan	'69	'71
DeForest, John H., Sendai, Japan	'71	'74
Dickson, J. H., Tellippallai, Ceylon	'00	'00
Dorward, James C., Adams, *c*	'89	'90
Dunning, Morton D., Kyoto, Japan	'99	'02
Eaton, J. D., Chihuahua, Mexico	'72	'82
Ellis, E. W., Pang Chuang	'04	'04
Elwood, Willis P., Palani, India	'91	'91
Emrich, Richard S. M., Mardin, Tur.	'05	'05
*Emerson, Oliver P., Honolulu, T. H.	'71	'89
Ennis, Merlin, Africa *h*,	'03	'03

MINISTER AND LOCATION	Ord.	Com.
Ewing, Charles E., Peking, China	'93	'94
Fairbank, Edward, Vadala, *e*	'93	'93
Fairbank, Henry, Rahuri, *e*	'86	'86
Farnsworth, W. A., Cesarea, Turkey	'52	'52
Fay, Wm. E., Bailundu, *h*	'81	'82
Fowle, James L., Cesarea, Turkey	'78	'78
Fuller, Americus, Aintab, Turkey	'62	'74
Galt, Howard S., Tungcho, China	'99	'99
*Gates, C. Frank, Robert College, Constantinople	'81	'81
Gates, Lorin S., Sholapur, India	'75	'75
Goodenough, H. D., Johannesburg, Transvaal, S. A.	'81	'81
Goodrich, C., Tungcho, China, *p*	'64	'65
Gray, Thomas, Ponape, *f*	'00	'00
Greene, D. Crosby, Tokyo, Japan	'69	'69
Greene, Joseph K., *a*	'58	'59
Gulick, O. H., Honolulu, T. H.	'62	'70
Gulick, S. L., Kyoto, Japan	'86	'87
Gulick, W. H., Madrid, Spain	'74	'71
Hager, C. R., M.D., Hong Kong, Ch'a	'82	'82
Haskell, Edward B., Salonica, *b*	'91	'91
Haskell, Henry C., Samokov, *bb*	'62	'62
Hazen, Hervey C., Aruppukottai, *e*	'67	'67
Hazen, William, Sholapur, India	'97	'00
Herrick, David S., Battalagundu, *e*	'94	'94
Herrick, G. F., *a*	'59	'59
*Hill, Charles W., Honolulu, T. H.	'80	'94
Hinman, G. W., Foochow, China	'98	'98
Hodous, Lewis, Ponasang, Foochow, China	'01	'01
Holton, Edward P., Mana Madura, *d*	'90	'91
Holway, Theo. T., Salonica, *b*	'96	'01
*Houlding, H. W., Tientsin, China	'86	'97
House, J. H., Salonica, Eur. Turkey	'71	'72
Howland, J., Guadalajara, Mexico	'82	'82
Hubbard, G. H., Foochow, China	'84	'84
Hume, E. S., Bombay, W. India	'75	'75
Hume, Robert A., Ahmednagar, *e*	'74	'74
Hunsberger, Byron K., Bombay, India	'03	'03
Jagnow, A. A., Ruk, *f*	'03	'03
Jeffery, Frank E., Melur, India	'91	'98
Jones, John P., Pasumalai, S. India	'78	'78
Kilbon, C. W., Amanzimtote, Durban, *c*	'73	'73
King, Thomas, *g*	'05	'05
Knapp, Geo. P., Harpoot, Turkey	'90	'90
Learned, D. W., Kyoto, Japan	'75	'75
Lee, Lucius O., Marash, Turkey	'80	'80
Lee, T. S., Wai, *e*	'03	'03
LeRoy, A. E., Adams, *c*	'01	'01
Lombard, Frank A., Kyoto, Japan	'00	'00
Macallum, F. W., Marash, Turkey	'90	'90
Marsh, G. D., Philippopolis, *bb*	'72	'72
Maxwell, Chas. H., Durban, *c*	'03	'06
*Merrill, Selah, Jerusalem		
Miller, John X., Madura, India	'03	'03
Neipp, H. A., *h*	'04	'04
Nelson, Charles A., Canton, China	'92	'92
Newell, H. B., Niigata, Japan	'87	'88
Olds, C. Burnell, Miyazaki, Japan	'01	'03
Olds, Otis C., Parral, Mexico	'90	'90
Ostrander, L. F., Samokov, *bb*	'02	'02
*Papazian, M. G., Aintab, Turkey	'90	'92
Partridge, E. C., Sivas, Turkey	'98	'00
Peet, Lyman P., Foochow, China	'88	'88

MINISTER AND LOCATION	Ord.	Com.
Perkins, H. P., Paotingfu, *t*	'82	'82
Perkins, J. C., Aruppukottai, *d*	'85	'85
Perry, Henry T., Sivas, Turkey	'65	'66
Pettee, J. H., Okayama, Japan	'78	'78
Pixley, Stephen C., Inanda, *c*	'55	'55
*Porter, Harvey, Syrian Protestant College, Beirut, Syria [Ms.]	'80	'80
Porter, H. D., M.D., Pang Chuang, *t*	'72	'72
Porter, John S., Prague, Austria	'91	'91
Price, F. M., Guam, The Mariana Is.	'83	'94
Ransom, Charles N., Adams, *c*	'90	'90
Raynolds, G. C., M.D., Van, Turkey	'71	'79
Riggs, Charles T., *a*	'00	'00
Riggs, H. H., Harpoot, Turkey	'02	'02
Roberts, Jas. H., Kalgan, *t*	'77	'77
Rowland, G. M., Sapporo, Japan	'86	'86
Sanders, Chas. S., Aintab, Turkey	'79	'76
Sanders, W. H., Kamondongo, *h*	'80	'80
Sheffield, Develio Z., Tungcho, *p*	'69	'69
Smith, A. H., Pang Chuang, *t*	'72	'72
Smith, Edward H., Ing-hok, China	'01	'01
Sprague, Wm. P., Kalgan, China	'73	'74
Stanford, Arthur W., Kobe, Japan	'86	'86
Stanley, C. A., Tientsin, China	'61	'62
Stanley, C. A., jr., Pang Chuang, *t*	'04	'04
Stapleton, R. S., Erzroom, Turkey	'96	'97
Stimson, Martin L., Ruk, Mic., *f*	'81	'98
Storrs, Chas. L., Shaowu, China	'01	'04
Stover, W. M., Bailundu, *h*	'81	'82
Taylor, W., M.D., Osaka, Japan	'73	'73
Tewksbury, E. G., Tungcho, *p*	'90	'90
Thomson, Robert, Samokov, *bb*	'81	'81
*Thompson, F., Seamen's Chaplain, Valparaiso, Chili [Ct.]	'68	'85
Tracy, Charles C., Marsovan, Turkey	'67	'67
Tracy, C. K., Smyrna, Turkey	'04	'04
Tracy, James E., Periakulum, *d*	'77	'77
Trowbridge, Stephen v. R., Aintab, Turkey	'05	'06
Ussher, C. D., M.D., Van, Turkey	'94	'98
Van Allen, Frank, M.D., Madura, *d*	'88	'88
Wagner, H. T., Hermosilo, Mexico	'94	'94
Walker, J. E., Shaowu, China	'72	'72
Walkup, Alfred C., Kussie, *f*	'80	'80
Wallace, William W., Madura, *d*	'96	'97
Warren, C. M., Kyoto, Japan	'03	'03
*Washburn, George, President Robert College, *a*	'63	'58
Wellman, Fred C., M.D., Sachikela, *h*	'95	'96
White, George E., Marsovan, Turkey	'87	'90
White, S. S., Okayama, Japan	'90	'90
Wilcox, Wm. C., Ifafa, *c*	'80	'91
Wilder, George A., Chikore, *g*	'80	'80
Wilder, Geo. D., Tungcho, *p*	'94	'94
Williams, Mark, Tungcho, *p*	'65	'66
Wingate, Henry K., Cesarea, Turkey	'93	'90
Woodside, T. W., Sakanjimba, *h*	'84	'88
Wright, A. C., Guadalajara, Mexico	'86	'86
Yarrow, E. A., Van, Turkey	'04	'04
Zumbro, Wm. M., Pasumalai, *d*	'94	'94

a Constantinople, Turkey, Bible House.
b Macedonia, European Turkey.
bb Bulgaria.
c Natal, South Africa.
d Madura District, Southern India.
e India.
f Caroline Islands, North Pacific Ocean.
g Melsetter District, Rhodesia, Africa.
h Care of American Mission, Benguella, Africa, via Lisbon.
p Peking, China.
t Tientsin, China.
tc Tientsin, China, care of J. H. McCann.

N. B. — As postal directions, the places named are often inadequate, and subject to change. Correspondents of missionaries of the American Board are advised to send their letters, enclosed, to Frank H. Wiggin, Congregational House, Boston.

CONGREGATIONALISM.

(See Congregational Year Books of England and Canada.)

COUNTRIES	Churches, Chapels and Stations	Members	Sunday School Scholars
England and Wales	4,671	459,614	698,465
Scotland	219	36,785	34,738
Ireland	41	2,193	4,630
Channel Islands	12	3,370	377
Canada:			
Nova Scotia	23	854	844
New Brunswick	8	274	132
Ontario	63	5,476	4,633
Quebec	28	2,247	1,863
Manitoba and British Columbia	14	747	474
Newfoundland	16	234	363
British Guiana	69	5,589	4,644
New South Wales	78	4,742	8,692
Queensland	45	2,175	4,528
South Australia	63	3,338	5,921
Victoria	90	4,201	7,973
Western Austr:	88	1,377	2,376
New Zealand	26	2,200	2,539
Tasmania	49	986	2,018
South Africa	317	15,119	7,402
American Zulu Mission	....	2,406	....
Natal	49	996	2,225
Jamaica	45	3,058	1,471
China	3	536	358
India	13	454	323
Japan	40	11,611	8,836
Syria	1	83	.....
United States	5,923	696,442	665,041
Independent and Mission Sunday Schools	....	.....	61,543
A. B. C. F. M.	589	66,724	70,277
	12,583	1,333,731	1,603,086

ANNUAL MEETINGS OF THE NATIONAL SOCIETIES.

American Board of Commissioners for Foreign Missions. — Cleveland, Ohio, October 9–11.

American Missionary Association. — Cleveland, Ohio, October 14 and 15.

Congregational Home Missionary Society. — Cleveland, Ohio, October 15 and 16

Congregational Education Society. — Congregational House, Boston, Mass., second Wednesday in June.

American Congregational Association. — Congregational House, Boston, Mass., last Monday in May.

Congregational Church Building Society. — Fourth Avenue and Twenty-second Street, New York City, second Thursday in January.

Congregational Sunday School and Publishing Society. — Congregational House, Boston, Mass., first Monday in April.

Woman's Board of Missions. — Worcester, Mass., November 13, 14.

Woman's Board of Missions of the Interior. — Omaha, Neb., October 29–31.

Woman's Board of Missions of the Pacific. — San Francisco, Cal., September 4.

Woman's Home Missionary Association. — Last Wednesday in October, Boston, Mass.

ANNUAL MEETINGS IN ORDER OF DATE.

1907.

Illinois,	Quincy,	Monday, May 20–23.
Rhode Island,	Pawtucket,	Tuesday, May 21–22.
South Dakota,	Huron,	Tuesday, May 21–23.
New York,	Saratoga,	Tuesday, May 21–23.
Massachusetts,	Westfield.	Tuesday, May 21–23.
Iowa,	Grinnell,	Tuesday, May 21–24.
Hawaii,	Honolulu,	Saturday, May 25.
Michigan,	Hancock,	Thursday, June 6.
Pennsylvania,	Kane,	Tuesday, June 11–13.
Vermont,	Fair Haven,	Tuesday, June 11–13.
Washington,	.....	Tuesday, Sept. 17.
Colorado,	Manitou,	Tuesday, Sept. 24.
North Dakota,	Wahpeton,	Tuesday, Sept. 24–26.
North Carolina,	Wilmington,	Wednesday, Sept. 25–27.
California (Northern),	Reno, Nev.,	Tuesday, Oct. 1.
Idaho,	Weiser,	Tuesday, Oct. 1–3.
Minnesota,	New Ulm,	Tuesday, Oct. 1–3.
Nebraska,	Fremont,	Monday, Oct. 14–17.
Oregon,	.....	Tuesday, Oct. 15.
Georgia (Conference),	Waycross,	Thursday, Oct. 31.
Connecticut (Conference),	Norwich,	Tuesday, Nov. 12–14.
Alabama (Convention),	Thorsby,	Wednesday, Nov. 13.
Georgia (Convention),	Athens,	Wednesday, Nov. 20–24.
Mississippi,	Toungaloo,	Friday, Dec. 6–8.

1908.

Alabama (Association),	Talladega,	Saturday, March 28.
Louisiana,	New Orleans,	Thursday, April 2–6.
Missouri,	St. Joseph,	Tuesday, April 7–9.
New Mexico,		
New Jersey,	E. Orange,	Tuesday, April 21–22.
Florida,	St. Petersburg, Fla.	
Tennessee,	Knoxville,	Thursday, April 30.
Oklahoma,		
Kansas,	Sabetha,	Tuesday, May 5–8.
Maine,	Bangor,	Wednesday, May 6–8.
Wyoming,		
Indiana,	Elkhart,	Tuesday, May 12–14.
Ohio,	Collinwood,	Tuesday, May 19–21.
Kentucky,		
Texas,	Austin or Dallas,	Tuesday, Oct. 13–15.

THE NATIONAL AND STATE ORGANIZATIONS OF THE CHURCHES.

THE NATIONAL COUNCIL OF THE CONGREGATIONAL CHURCHES OF THE UNITED STATES. — Organized Nov. 17, 1871.

Next Meeting. — The thirteenth triennial session of the National Council will be held in Pilgrim church, Cleveland, Ohio, October 8–17, 1907.

Officers for the Session of 1904. — *Moderator,* Rev. Washington Gladden, Ohio; *assistant moderators,* Hon. John H. Perry, Connecticut; Rev. H. H. Proctor, Georgia; *secretary,* Rev. Asher Anderson, Massachusetts; *registrar,* Rev. Joel S. Ives, Connecticut; *assistant registrars,* Rev. Theophilus S. Devitt, Connecticut; Rev. William B. Hubbard, Minnesota; Rev. George A. Hood, Massachusetts.

Officers for 1904–1907. — The moderators hold office until their successors are chosen; and the presiding moderator appoints a committee of nominations at the opening of the next session. The following officers and committees were appointed for the next three years:

Secretary, Rev. Asher Anderson, of Massachusetts; *registrar,* Rev. Joel S. Ives, of Connecticut; *treasurer,* Rev. Samuel B. Forbes, of Connecticut; *auditor,* David N. Camp, of Connecticut.

Committees, 1904–1907.

STANDING.

Provisional Committee. — George E. Keith, Massachusetts; Rev. Washington Gladden, Ohio; Rev. Edward L. Smith, Washington; Charles A. Hull, New York; Rev. Frank W. Hodgdon, Iowa; Rev. Edward F. Sanderson, Rhode Island; Rev. Charles O. Day, Massachusetts; Rev. Charles L. Kloss, Pennsylvania; Rev. Asher Anderson,* Massachusetts; Rev. Joel S. Ives,* Connecticut; Rev. Samuel B. Forbes,* Connecticut.

Trustees. — Rev. Washington Gladden,* Ohio; Rev. Henry A. Stimson, New York; Martin Wells, New Jersey; H. Clark Ford, Ohio; Dr. Lucien C. Warner, New York; Rev. Philip S. Moxom, Massachusetts; Rev. George R. Merrill, Minnesota; Rev. William H. Allbright, Massachusetts; Rev. Charles H. Richards, New York; Rev. Joseph H. Selden, Connecticut; Guilford Dudley, New York; Rev. Livingston L. Taylor, New York; John Davis, New York; Rev. Asher Anderson,* Massachusetts; Rev. Samuel B. Forbes,* Connecticut.

Publishing Committee. — Thomas Todd, Massachusetts; Rev. George A. Hood, Massachusetts; Rev. Asher Anderson, Massachusetts; Rev. Joel S. Ives, Connecticut; Rev. Samuel B. Forbes, Connecticut.

Charities and Correction. — Rev. Samuel G. Smith, Minnesota; Rev. H. H. Hart, Illinois; Rev. E. A. Fredenhagen, Kansas; Rev. George A. Gates, California; Rev. George L. Cady, Iowa.

Chinese Exclusion. — Rev. Washington Gladden, Ohio; William Ives Washburn, New York; Pres. John Knox McLean, California; Rev. William H. Holman, Connecticut; William H. Wanamaker,† Pennsylvania.

Church Property, Protection of. — Rev. Irving W. Metcalf, Ohio; H. Clark Ford, Ohio; Rev. Henry A. Stimson, New York; the Secretaries of Congregational Home Missionary Society and Church Building Society, *viz.,* Rev. Joseph B. Clark and Rev. Washington Choate, Rev. Charles H. Richards, New York.

Colleges. — Rev. H. A. Bridgman, Massachusetts; Pres. Cyrus Northrop, Minnesota; Rev. L. H. Hallock, Minnesota; Hon. Samuel B. Capen, Massachusetts; Rev. H. A. Stevens, Massachusetts; Pres. William F. Slocum, Colorado; Rev. Edward D. Eaton, Vermont; Pres. H. C. King, Ohio; Pres. S. B. L. Penrose, Washington; Rev. F. N. White, Illinois.

Deaconesses. — Rev. E. F. Williams, Illinois; Henry M. Moore,† Massachusetts; Rev. George E. Hall, New Hampshire; Rev. Caspar W. Hiatt, Ohio; Rev. F. T. Bayley, Colorado.

---

* *Ex officiis.* † Deceased.

Evangelistic Work. — Rev. Newell Dwight Hillis, New York, *chairman;* Rev. Frank W. Gunsaulus, Illinois; Rev. Charles L. Morgan, Illinois; Rev. Hubert C. Herring, New York; Rev. Edward N. Packard, Connecticut; Don O. Shelton, New York; Rev. W. T. McElveen, Massachusetts; Rev. Francis E. Clark, Massachusetts; Rev. Elwin L. House, Oregon; Rev. George R. Leavitt, Wisconsin; Rev. James W. Fifield, Missouri, *secretary.*

Federation of Societies. — Pres. Henry C. King, Ohio; H. Clark Ford, Ohio; Hon. Simeon E. Baldwin, Connecticut; Lewis A. Crossett, Massachusetts; Rev. S. M. Newman, District of Columbia.

Federation, Comity and Unity. — Rev. Wm. Hayes Ward, New Jersey; Rev. E. B. Sanford, New York; Rev. A. L. Gillette, Connecticut; Dr. Lucien C. Warner, New York; Rev. Washington Gladden, Ohio; Rev. A. E. Dunning, Massachusetts; Rev. A. H. Bradford, New Jersey; Rev. S. M. Newman, District of Columbia; Rev. Alfred T. Perry, Ohio; Rev. Asher Anderson, Massachusetts; Rev. Albert F. Pierce, Massachusetts.

General Council, Time and Place for. — Rev. Wm. Hayes Ward, New York; Rev. S. M. Newman, District of Columbia; Rev. Asher Anderson, Massachusetts.

Industrial Committee. — Rev. Frank W. Merrick, Massachusetts; Rev. Washington Gladden, Ohio; Pres. William J. Tucker, New Hampshire; Prof. Graham Taylor, Illinois; Rev. Samuel G. Smith, Minnesota; Pres. David N. Beach, Maine; Rev. William A. Knight, Massachusetts; Rev. William H. Allbright, Massachusetts; Rev. Daniel Evans, Massachusetts; Rev. Peter Roberts, Pennsylvania; Hon. Henry M. Beardsley, Missouri; Rev. Robert W. Gammon, Colorado.

Marriage and Home. — Prof. A. R. Merriam, Connecticut; Rev. S. W. Dike, Massachusetts; Prof. Graham Taylor, Illinois; George H. Martin, Massachusetts; Rev. Charles E. Jefferson, New York.

Ministry, Increase of. — Rev. Washington Gladden, Ohio; Rev. Amory H. Bradford, New Jersey; Rev. Charles E. Jefferson, New York; Rev. Nehemiah Boynton, New York; Rev. Charles S. Mills, Missouri.

Polity, Changes in. — Rev. John P. Sanderson, Michigan; Rev. J. H. Chandler, Wisconsin; Rev. W. R. Campbell, Massachusetts; Pres. S. B. L. Penrose, Washington; Prof. Charles S. Nash, California; Rev. Lucius O. Baird, Nebraska; Rev. Frank K. Sanders, Massachusetts; Rev. Dan F. Bradley, Ohio; Prof. Curtis M. Geer, Connecticut.

Religious Education. — Rev. Frank K. Sanders, Massachusetts; Rev. A. W. Hitchcock,† Massachusetts; Rev. C. A. Brand, Massachusetts; Rev. James A. Blaisdell, Wisconsin; Hon. Samuel T. Dutton, New York; Rev. A. E. Dunning, Massachusetts; Rev. William Horace Day, California; Prof. E. I. Bosworth, Ohio; Pres. Mary E. Woolley, Massachusetts.

Sunday Observance. — Rev. Albert H. Plumb, Massachusetts; Rev. W. W. Scudder, Washington; Rev. George A. Hall, Massachusetts; Pres. Norman Plass, Kansas; Rev. Smith Baker, Maine.

Temperance. — Rev. Charles L. Morgan, Illinois; George A. Boody, Iowa; Mrs. Mary H. Hunt,† Massachusetts; Rev. Clarence S. Sargent, Kansas; Frank Foxcroft, Massachusetts.

Ter-Centenary Celebration of Congregationalism in America. — Prof. J. W. Platner, Massachusetts; Rev. Rockwell H. Potter, Connecticut; Rev. T. C. McClelland, Rhode Island; Rev. F. W. Baldwin, New Jersey; Rev. E. M. Chapman, Connecticut.

Delegates to Anti-Saloon League Convention. — Rev. Charles L. Morgan, Illinois; George A. Boody, Iowa; Mrs. Mary H. Hunt,† Massachusetts; Rev. Clarence S. Sargent, Kansas; Frank Foxcroft, Massachusetts; Prin. George C. Purington, Maine; Augustus Smith, Massachusetts; Willis Snow, Illinois; Hon. Frederick Fosdick, Massachusetts; I. B. Hicks, Illinois.

---

† Deceased.

SUMMARY I. — Churches and Ministers.

States, etc.	Churches						Ministers						Sunday Schools		Y. P. S. C. E.	
							In Pastoral Work									
	Pastors by C.	Pastors Otherwise	Licentiates	Supplied	Vacant	Total	Pastors by C.	Pastors Otherwise	Supplying Churches	Total	Without Charge	Total	Members	Families	Societies	Members
Alabama (Convention)	0	61	2	0	32	95	0	39	0	39	24	63	2,295	1,464	2	40
Alabama (Association)	0	17	0	0	4	21	0	14	0	14	11	25	1,330	601	11	639
Alaska	0	3	0	1	0	4	0	3	0	3	0	3	125	125	1	36
Arizona	0	7	0	0	0	7	0	7	0	7	1	8	511	357	5	222
Arkansas	0	3	0	0	1	4	1	3	0	4	0	4	245	140	3	103
California (Northern)	10	80	6	8	26	130	10	80	4	94	60	154	12,486	11,344	80	3,010
California (Southern)	7	60	1	6	11	85	7	60	0	67	56	123	9,321	7,096	45	2,342
Colorado	5	49	9	5	24	92	5	60	0	65	38	103	9,875	7,319	50	2,229
Connecticut	98	188	10	5	31	332	106	192	6	304	108	412	55,028	46,202	264	13,684
Cuba	2	4	0	0	0	6	2	4	0	6	0	6	306	222	2	33
District of Columbia	4	2	0	0	0	6	4	2	0	6	0	6	2,386	1,150	5	419
Florida	2	28	1	10	10	51	2	24	1	27	22	49	2,058	1,870	17	827
Georgia (Convention)	9	7	1	0	11	28	9	7	0	16	10	26	1,569	679	6	445
Georgia (Conference)		49	2		16	67	0	30	0	30	24	54	1,869	2,320	6	230
Hawaii	48	13	15	16	5	97	42	12	3	57	26	83	7,287	722	50	2,222
Idaho	0	18	0	0	7	25	0	16	0	16	10	26	1,626	1,885	8	424
Illinois	28	219	16	13	73	349	29	246	3	278	123	401	54,722	36,876	251	12,230
Indiana	0	26	2	2	27	57	0	23	2	25	9	34	4,639	3,591	25	4,623
Iowa	14	210	2	9	78	313	18	181	28	227	108	335	30,563	23,440	197	7,481
Kansas	2	107	11	9	39	168	2	92	0	94	62	156	14,660	9,714	104	3,965
Kentucky	1	5	3	4	6	19	1	6	4	11	6	17	992	642	4	166
Louisiana	3	19	0	3	4	29	3	13	1	17	1	18	1,545	1,092	12	438
Maine	35	121	4	14	88	262	34	107		141	49	190	20,981	20,009	143	6,334
Maryland	0	3	0	2	2	7	0	3	2	5	0	5	660	850	5	255
Massachusetts	243	299	8	12	47	609	243	259	0	502	278	780	123,211	100,229	593	28,391
Michigan	10	202	33	18	71	334	10	160	2	172	93	265	36,911	26,074	179	7,472
Minnesota	20	110	6	40	42	218	20	110	39	169	48	217	23,000	16,013	127	5,960

Mississippi	0	6	0	0	0	6	0	6	0	6	2	8	638	114	4	310
Missouri	6	47	2	4	16	75	6	44	16	66	51	117	10,332	7,580	52	2,092
Montana	0	6	3	2	4	15	0	5	2	7	9	16	1,057	672	5	183
Nebraska	6	132	7	8	46	199	6	109	1	116	53	169	15,563	10,425	104	4,464
Nevada	0	1		0	0	1	0	1	0	1	0	1	200	250	1	45
New Hampshire	43	82	0	33	29	187	46	80	32	158	38	196	15,348	18,293	124	4,055
New Jersey	17	16	0	4	6	43	19	18	4	41	0	41	6,225	4,764	28	1,662
New Mexico	0	3		0	2	5	0	3	0	3	2	5	281	186	1	30
New York	48	164	0	24	62	298	53	182	6	241	114	355	45,948	32,044	177	7,968
North Carolina	10	38	6	0	5	59	10	38	6	54	0	54	2,618	933	33	1,159
North Dakota	6	97	10	9	38	160	6	54	13	73	36	109	6,703	4,042	39	1,314
Ohio	23	155	18	10	47	253	22	149	0	171	104	275	37,088	28,818	174	7,725
Oklahoma	0	36	9	1	24	70	0	28	7	35	15	50	3,945	2,025	18	548
Oregon	2	34	2	3	15	56	2	24	0	26	11	37	4,591	3,296	31	1,159
Pennsylvania	24	52	1	3	36	116	24	52	2	78	0	78	12,318	7,353	65	3,315
Porto Rico	0	5	0	1	0	6	0	2	2	4	2	6	60		0	0
Rhode Island	14	26	0	1	2	43	14	26	1	41	14	55	8,418	6,484	35	1,667
South Carolina	0	3	0	1	7	11	0	3	1	4	0	4	589	77	0	0
South Dakota	19	118	9	6	17	169	7	72	0	79	57	136	9,825	7,223	54	2,062
Tennessee	0	21	3	0	19	43	0	17	0	17	8	25	2,592	1,182	14	684
Texas	1	10	1	3	15	30	1	10	3	14	14	28	2,627	1,053	13	650
Utah	1	5	1	2	0	9	1	5	0	6	3	9	1,347	880	6	270
Vermont	24	127	9	17	36	213	24	114	3	141	58	199	18,945	18,376	153	5,373
Virginia	0	2	1	0	0	4	0	2	1	3	0	3	177	122	1	2
Washington	5	100	7	7	35	154	5	82	9	96	43	139	14,177	10,387	60	2,224
West Virginia	0	1	0	1	0	1							171	101	2	40
Wisconsin	16	182	17	2	50	267	16	122	2	140	73	213	22,259	19,424	128	4,977
Wyoming	0	8	2	0	5	15	0	6	0	6	3	9	798	1,089	6	268
TOTALS	806	3,387	240	319	1,171	5,923	810	3,007	206	4,023	1,877	5,900	665,041	511,219	3,523	158,466

Indian Territory, see Oklahoma.

SUMMARY II. — Church Membership in 1906, with connected Statistics.

States, etc.	Members				Additions			Removals				Baptisms	
	Males	Females	Total	Absent	Conf.	Letter	Total	Death	Letter	Disc.	Total	Adult	Infant
Alabama (Convention)	1,588	2,243	3,831	554	188	227	415	35	93	161	289	162	23
Alabama (Association)	640	935	1,575	232	98	44	142	20	18	53	91	43	58
Alaska	97	91	188	22	2	8	10	0	0	0	0	0	3
Arizona	275	146	421	44	42	35	77	5	15	0	20	13	12
Arkansas	89	177	266	23	13	17	30	6	42	36	84	3	3
California (Northern)	4,329	8,699	13,028	2,181	732	839	1,571	136	532	271	939	162	426
California (Southern)	3,628	6,820	10,448	1,243	444	986	1,430	104	460	283	847	187	142
Colorado	3,179	6,029	9,208	1,540	647	543	1,190	94	485	183	762	164	218
Connecticut	22,556	42,861	65,417	10,368	1,908	1,262	3,170	1,048	1,186	469	2,703	699	1,228
Cuba	266	389	655	83	29	17	46	3	3	21	27	7	15
District of Columbia	1,134	1,897	3,031	138	174	77	251	34	53	30	117	45	29
Florida	967	1,262	2,229	318	147	81	228	36	52	122	210	35	70
Georgia (Convention)	877	1,222	2,099	252	184	21	205	18	9	69	96	77	336
Georgia (Conference)	1,447	2,059	3,506	351	272	140	412	22	74	40	136	254	11
Hawaii	3,336	3,292	6,628	480	488	115	603	115	143	68	326	228	352
Idaho	428	870	1,298	165	117	171	288	13	47	38	98	58	34
Illinois	18,289	35,194	53,483	6,536	3,353	1,932	5,285	504	1,825	1,161	3,490	481	1,158
Indiana	1,708	3,279	4,987	666	298	242	540	37	323	328	688	128	53
Iowa	12,539	23,944	36,483	4,987	1,680	1,450	3,130	372	1,476	1,188	3,036	791	577
Kansas	5,229	9,630	14,859	2,079	1,103	603	1,706	145	649	314	1,108	567	176
Kentucky	390	603	993	183	71	34	105	8	13	16	37	27	14
Louisiana	637	1,128	1,765	314	114	36	150	28	70	133	231	61	92
Maine	5,911	15,416	21,327	4,582	622	379	1,001	398	305	241	944	407	178
Maryland	229	440	669	77	41	17	58	5	25	14	44	7	23
Massachusetts	36,865	81,325	118,190	21,681	3,370	2,979	6,349	1,921	2,688	1,257	5,866	1,416	1,931
Michigan	10,262	22,217	32,479	4,871	1,551	951	2,502	435	935	1,056	2,426	756	641
Minnesota	7,625	14,422	22,047	3,704	1,825	919	2,744	209	902	512	1,623	710	618
Mississippi	90	122	212	37	13	4	17	10	4	90	104	15	6
Missouri	3,923	6,864	10,787	1,365	494	520	1,014	116	554	188	858	196	203
Montana	292	652	944	127	66	85	151	8	47	1	56	19	12
Nebraska	6,046	10,266	16,312	2,276	1,286	866	2,152	127	741	447	1,315	536	470
Nevada	45	128	173	23	17	20	37	4	2	0	6	16	6

New Hampshire	5,610	13,379	18,989	4,260	492	348	840	370	323	294	987	305	205
New Jersey	2,885	5,273	8,158	1,006	345	246	591	90	230	92	412	88	191
New Mexico	99	181	280	81	6	12	18	4	11	30	45	4	4
New York	18,318	36,944	55,262	5,956	2,632	1,620	4,252	609	1,459	615	2,683	971	1,102
North Carolina	1,084	1,670	2,754	401	200	51	251	40	19	152	211	67	55
North Dakota	1,734	2,853	4,587	635	459	269	728	28	170	167	365	150	276
Ohio	14,795	28,221	43,016	6,093	2,184	1,271	3,455	499	1,211	676	2,386	985	837
Oklahoma	943	1,701	2,644	339	185	203	388	24	111	136	271	123	30
Oregon	1,559	2,896	4,455	968	247	221	468	41	198	251	490	115	74
Pennsylvania	4,959	8,384	13,343	844	674	384	1,058	176	376	391	943	103	660
Porto Rico	217	210	427	29	113	3	116	4	4	211	219	114	23
Rhode Island	3,244	6,663	9,907	1,655	299	168	467	112	150	94	356	137	155
South Carolina	202	321	523	40	44	10	54	7	3	22	32	1	10
South Dakota	3,075	5,180	8,255	1,002	641	485	1,126	69	321	240	630	209	306
Tennessee	838	1,274	2,112	465	105	77	182	25	30	17	72	65	21
Texas	770	1,375	2,145	206	156	59	215	9	43	9	61	76	22
Utah	387	800	1,187	204	41	93	134	7	37	103	147	24	43
Vermont	7,227	14,857	22,084	5,413	615	795	1,410	399	612	115	1,126	416	354
Virginia	130	150	280	28	7	2	9	3	5	1	9	0	5
Washington	3,346	6,442	9,788	1,207	671	932	1,603	75	475	456	1,006	223	294
West Virginia	87	159	246	21	3	2	5	5	3	17	25	2	0
Wisconsin	8,043	17,590	25,633	4,636	1,354	706	2,060	302	750	417	1,469	622	779
Wyoming	257	572	829	123	28	76	104	10	47	58	115	12	12
TOTALS	234,819	461,904	696,723	107,114	32,890	23,653	56,543	8,924	20,359	13,354	42,637	13,082	14,278

Indian Territory, see Oklahoma.

SUMMARY III. — CONTRIBUTIONS, 1906.

States, etc.	Benevolent Contributions											Home Expenses	
	Chs.	Foreign	Education	Church Building	Home Missions	A. M. A.	Sunday Schools	Min. Aid	Other	Total	Legacies	Chs.	Total
Alabama (Convention)	39	$38	$99	$9	$104	$3	$34	$15	$151	$453	$0	57	$7,393
Alabama (Association)	19	109	64	21	14	103	23	6	283	623	0	20	7,880
Alaska	1	0	0	57	800	0	17	0	35	909	0	1	4,725
Arizona	7	255	0	89	516	2	36	0	265	1,163	0	7	11,580
Arkansas	3	40	0	9	32	11	9	0	47	148		3	1,381
California (Northern)	113	11,339	5,014	4,238	11,062	3,280	1,029	443	11,588	47,993	0	93	204,660
California (Southern)	71	11,170	3,005	3,807	12,273	3,125	1,095	1,116	8,247	43,838	0	69	150,101
Colorado	64	5,229	244	371	4,239	698	589	29	58,161	69,560	0	64	147,505
Connecticut	323	89,690	23,058	9,977	72,280	28,512	8,266	5,904	121,092	358,779	167,448	330	799,040
Cuba	3	0	800	0	65	0	28	0	44	937	0	4	1,318
District of Columbia	3	1,897	122	206	1,778	531	189	131	1,558	6,412	500	4	30,844
Florida	29	803	75	3,268	699	201	109	140	1,012	6,307	0	35	23,868
Georgia (Convention)	15	27	10	13	100	59	14	2	321	546	0	15	5,249
Georgia (Conference)	40	212	54	74	457	1,308	86	44	1,281	3,516	0	41	10,926
Hawaii	71	3,057	173	685	0	3,140	241	65	3,959	11,320	0	67	47,615
Idaho	15	194	2	65	498	21	70	7	310	1,167	0	19	15,625
Illinois	305	47,134	8,712	11,092	39,107	7,182	5,798	1,943	48,412	169,380	0	312	711,910
Indiana	33	1,006	45	370	1,163	91	163	61	1,056	3,955	10,800	39	80,427
Iowa	260	14,653	6,107	3,321	15,064	3,969	1,903	538	19,961	65,516	14,101	268	357,811
Kansas	145	4,447	5,759	846	8,332	601	843	304	7,161	28,293	0	136	158,725
Kentucky	8	47	14	22	79	38	36	20	105	361	0	11	5,461
Louisiana	19	320	244	79	409	142	120	34	382	1,730	0	21	11,930
Maine	210	12,231	1,429	1,567	10,406	4,425	694	762	19,214	50,728	27,110	211	280,019
Maryland	3	325	5	15	1,088	152	36	107	769	2,497	0	3	10,713
Massachusetts	594	178,113	25,082	24,702	155,551	36,914	11,828	6,054	286,847	725,091	91,026	590	1,764,364
Michigan	296	15,508	8,697	6,016	25,936	3,086	4,786	1,945	24,559	90,533	22,581	290	347,791
Minnesota	187	16,208	4,656	2,752	16,346	3,418	1,892	772	21,789	67,833	6,000	187	267,230
Mississippi	5	81	0	8	0	177	6	7	93	372	0	6	1,469
Missouri	69	8,387	4,887	6,042	12,080	1,532	1,569	808	17,370	52,675		66	215,441
Montana	14	103	7	64	407	14	139	5	58	797	0	12	12,372
Nebraska	161	5,990	6,319	1,287	8,345	990	1,343	1,002	13,408	38,684	0	166	181,331
Nevada	1	57	0	33	30	10	10	2	50	192	0	1	5,997

New Hampshire	145	10,571	1,138	2,497	9,127	4,435	1,154	642	22,240	51,804	19,714	151	205,540
New Jersey	35	9,488	638	1,290	9,810	3,233	446	924	16,874	42,703	0	35	141,147
New Mexico	3	10	2	6	43	5	5	0	251	322	0	3	7,718
New York	231	26,106	1,284	5,920	31,391	8,992	2,070	1,535	82,848	160,146	12,054	239	636,984
North Carolina	39	184	2	129	81	175	133	17	179	900	0	51	7,680
North Dakota	123	1,225	4,018	606	2,209	410	787	86	1,336	10,677	0	114	87,498
Ohio	219	20,164	12,568	2,550	19,062	5,367	2,611	889	27,815	91,026	0	230	436,548
Oklahoma	56	220	365	148	444	20	343	16	473	2,029	0	43	19,116
Oregon	52	1,489	79	682	2,481	134	275	186	841	6,167	0	48	41,588
Pennsylvania	86	2,418	214	697	1,937	644	411	357	2,881	9,559	27,400	88	175,735
Porto Rico	2	0	0	0	0	26	0	0	0	26	0	3	126
Rhode Island	42	13,277	430	951	12,465	1,511	504	210	13,521	42,869	0	36	108,841
South Carolina	2	0	0	1	0	3	0	1	14	19	0	4	899
South Dakota	146	2,516	3,305	1,192	2,812	1,470	640	290	2,340	14,565	5,000	155	98,898
Tennessee	15	179	14	37	247	186	41	13	1,673	2,390	0	24	13,585
Texas	16	493	35	675	1,829	32	231	79	2,820	6,194	0	12	19,458
Utah	8	143	0	62	481	12	25	5	498	1,226	0	8	21,803
Vermont	203	14,839	1,545	2,512	10,227	6,533	1,704	557	13,150	51,067	25,004	201	223,111
Virginia	3	31	0	17	23	0	17	7	25	120	0	2	977
Washington	116	8,140	831	1,643	8,184	373	1,144	369	21,962	42,646	0	119	176,649
West Virginia	2	75	0	15	60	36	11		17	214	0	2	2,220
Wisconsin	221	17,038	3,562	1,855	14,740	2,804	2,460	742	12,815	56,016	0	220	272,330
Wyoming	12	355	48	179	237	49	271	22	102	1,263	0	11	12,977
TOTALS	4,910	$557,631	$134,761	$104769	$527,150	$140,185	$58,284	$29,213	$894,263	$2,446,256	$428,737	4,842	$8,594,129

Indian Territory, see Oklahoma.

SUMMARY IV.—Changes during the Year.

States, etc.	Churches				Ministers									Sabbath Schools		Benevolent Contributions		Home Expenditures	
			Members		Pastors				Ordained, not Installed	Died									
	New	Dropped	Gain	Loss	Ordained	Installed or Recognized	Died	Dismissed		Pastors Installed	Pastors Without Charge	Total		Gain	Loss	Gain	Loss	Gain	Loss
Alabama (Convention)	13	20	86		0	0	0	0	0	0	0	0	0	393		$191		$4,374	
Alabama (Association)	1	1	55												32	108		1,461	
Alaska	0	0		9	0	0	0	0	0	0	0	0	0	17		872		4,725	
Arizona	1	0	49		0	0	0	0	0	0	0	0	0	45		659		4,122	
Arkansas	0	0		74	0	0	1	0	0	0	0	1	1		90	85			$346
California (Northern)	1	0	532		4	2	2	2	2	0	2	7	9		70		$15,725		10,367
California (Southern)	6	3	546												353	12,896			18,292
Colorado	2	13	215		1	0	0	0	1	0	0	1	1		427	55,186		32,220	
Connecticut	1	0	467		7	7	3	3	0	0	3	4	7		57	24,866		1,208	
Cuba	0	0	19		0	0	0	0	0	0	0	0	0		101	273		641	
District of Columbia	0	0	180		0	0	0	0	0	0	0	0	0	177			888	1,945	
Florida	1	7		153	0	0	0	0	0	0	0	3	3	261		4,151		414	
Georgia (Convention)	1	0	128		0	0	0	0	0	0	0	1	1	30		239			376
Georgia (Conference)	1	4	252											155			161		2,006
Hawaii	5	0	154		0	0	0	0	0	0	0	0	0	643			1,529	5,945	
Idaho	1	1	178		1	1	0	0	0	0	0	0	0		97	243			1,737
Illinois	4	12	2,831		7	4	1	0	3	0	1	6	7		243		2,926		14,822
Indiana	0	1		152	1	0	1	0	1	0	1	0	1		380		4,343	23,372	
Iowa	3	3	27		3	3	1	0	0	0	1	3	4		1,083	2,706			25,508
Kansas	4	6	596		2	3	1	0	0	0	1	2	3	196		8,345			5,840
Kentucky	1	0	84		1	0	0	0	1	0	0	0	0		44	107		387	
Louisiana	1	0	73		0	0	0	0	0	0	0	0	0		120	312		603	
Maine	0	0	57		3	2	2	4	1	0	2	1	3		399	5,965			
Maryland	1	0	151		0	0	0	0	0	0	0	0	0		58	506		557	
Massachusetts	0	3	576		10	35	3	14	0	0	3	8	11		115	121,182		79,375	
Michigan	2	3	76		3	2	1	1	1	0	1	2	3	108			6,301	20,571	
Minnesota	6	6	1,099		2	4	0	0	0	0	0	3	3		259		66,748		1,150

Mississippi	0	0	.....	86	0	0	0	0	0	0	0	0	0	.....	21	141	.....	1,065	.....	.....
Missouri	1	0	98	.....	1	2	0	0	0	0	0	1	1	.....	327	.....	26,962	58,705	.....	.....
Montana	0	1	55	.....	1	0	0	0	1	0	0	0	0	77	.....	272	.....	.....	.....	206
Nebraska	4	6	476	.....	6	2	0	0	4	0	0	3	3	.....	126	12,420	.....	11,289	.....	.....
Nevada	0	0	31	.....	0	0	0	0	0	0	0	0	0	.....	.....	73	.....	3,068	.....	.....
New Hampshire	0	0	.....	206	4	3	1	3	1	0	1	4	5	.....	2,580	.....	2,363	.....	.....	23,163
New Jersey	1	0	216	.....	1	1	0	1	0	0	0	1	1	467	.....	1,529	.....	.....	.....	9,597
New Mexico	0	0	.....	27	0	0	0	0	0	0	0	0	0	.....	33	160	.....	5,157	.....	.....
New York	1	6	1,311	.....	6	8	2	3	0	1	2	6	9	3,128	.....	.....	46,670	22,391	.....	.....
North Carolina	4	0	70	.....	1	0	0	0	1	0	0	0	0	220	.....	.....	628	2,749	.....	.....
North Dakota	19	2	151	.....	6	2	0	0	4	0	0	1	1	320	.....	.....	419	17,769	.....	.....
Ohio	2	0	948	.....	5	4	0	3	1	0	0	2	2	.....	106	2,522	.....	.....	.....	584
Oklahoma	1	8	80	.....	0	0	0	0	0	0	0	0	0	.....	495	.....	394	.....	.....	2,353
Oregon	0	2	.....	9	0	0	0	0	0	0	0	1	1	221	.....	.....	737	.....	.....	28,187
Pennsylvania	1	1	.....	344	1	2	1	1	0	0	1	1	2	.....	1,621	1,767	.....	29,428	.....	.....
Porto Rico	0	0	.....	93	0	0	0	0	0	0	0	0	0	.....	147	26	.....	.....	.....	2
Rhode Island	1	0	75	.....	0	0	1	1	0	0	1	0	1	.....	421	.....	13,439	.....	.....	46,038
South Carolina	0	0	.....	47	0	0	0	0	0	0	0	0	0	.....	411	.....	219	.....	.....	1,530
South Dakota	8	3	496	.....	3	2	0	1	1	0	0	0	0	9	.....	4,380	.....	.....	.....	4,461
Tennessee	0	3	92	.....	1	0	0	0	1	0	0	0	0	74	.....	1,334	.....	.....	.....	106
Texas	5	1	222	.....	0	0	0	0	0	0	0	1	1	364	.....	.....	976	.....	.....	15,716
Utah	0	0	.....	18	0	0	0	0	0	0	0	0	0	.....	119	.....	404	4,533	.....	.....
Vermont	2	1	269	.....	4	5	1	4	0	1	1	1	3	146	.....	3,309	.....	.....	.....	18,153
Virginia	0	0	0	0	0	0	0	0	0	0	0	0	0	.....	43	.....	38	.....	.....	1,589
Washington	12	0	597	.....	1	0	2	0	1	0	2	0	2	586	.....	18,735	.....	11,468	.....	.....
West Virginia	0	0	.....	20	0	0	0	0	0	0	0	0	0	.....	47	67	.....	.....	.....	277
Wisconsin	4	13	140	.....	0	0	2	2	0	0	2	0	2	.....	335	.....	170	.....	.....	14,015
Wyoming	1	1	.....	119	0	0	0	0	0	0	0	0	0	.....	572	.....	355	796	.....	.....
Foreign	.....	.....	.....	.....	1	1	0	0	0	0	1	1	2	.....	.....	.....	.....	.....	.....	.....
TOTALS	123	131	13,758	1,357	87	95	26	46	25	2	26	65	93	7,640	11,335	$285,627	$192395	$350,338	$246,421	

Indian Territory, see Oklahoma.

SUMMARY V. — Statistical Summaries of the Congregational Churches in the United States, for the Years 1857–1906.

Year	Churches									Ministers							
	With Ministers				Vacant			Condition not Reported	Total Churches	In Pastoral Work				Not in Pastoral Work	Position not Reported	Total Ministers	In Foreign Lands
	Pastors by Council	Pastors Otherwise Installed*	Supplies †	Total	Sup. by Lic., etc.	Not Supplied	Total			Pastors by Council	Pastors Otherwise	Supplies †	Total				
1857	947	592	229	1,768	.....	.....	503	44	2,315	953	562	216	1,731	592	27	2,350	.....
1858	894	690	253	1,837	.....	.....	472	60	2,369	907	617	222	1,746	625	38	2,409	.....
1859	861	594	548	2,003	.....	.....	390	178	2,571	878	523	457	1,858	596	90	2,544	.....
1860	898	694	454	2,046	.....	.....	537	0	2,583	899	618	375	1,892	649	93	2,634	.....
1861	923	1,044	130	2,097	.....	.....	458	0	2,555	931	812	208	1,951	628	99	2,678	.....
1862	890	894	318	2,102	.....	.....	478	0	2,580	904	804	201	1,909	663	116	2,688	.....
1863	835	725	597	2,157	.....	.....	495	0	2,652	838	602	418	1,858	632	203	2,693	.....
1864	878	1,026	198	2,102	.....	.....	565	0	2,667	876	875	145	1,896	653	149	2,798	.....
1865	837	789	433	2,059	80	525	605	59	2,723	792	784	310	1,886	875	41	2,802	.....
1866	852	1,032	221	2,105	66	559	625	50	2,780	862	912	171	1,945	859	19	2,823	86
1867	869	1,227	56	2,152	65	592	657	10	2,819	872	1,081	45	1,998	881	0	2,879	94
1868	890	1,362	46	2,298	115	538	653	0	2,951	892	1,191	36	2,119	850	0	2,969	103
1869	903	1,365	58	2,326	112	605	717	0	3,043	900	1,184	49	2,133	935	0	3,068	101
1870	903	1,438	0	2,341	129	651	780	0	3,121	901	1,269	0	2,170	828	0	3,098	99
1871	930	1,505	0	2,435	153	614	767	0	3,202	931	1,287	0	2,218	906	0	3,124	105
1872	925	1,562	0	2,487	134	642	776	0	3,263	925	1,327	0	2,252	949	0	3,201	100
1873	893	1,608	0	2,501	169	655	824	0	3,325	898	1,396	0	2,294	944	0	3,238	115
1874	934	1,615	0	2,549	184	670	854	0	3,403	936	1,375	0	2,311	967	0	3,278	123
1875	917	1,630	0	2,547	217	673	890	0	3,437	912	1,394	0	2,306	994	0	3,300	126
1876	930	1,783	0	2,713	164	632	796	0	3,509	912	1,462	0	2,374	959	0	3,333	125
1877	898	1,795	0	2,693	203	668	871	0	3,564	889	1,474	0	2,363	1,043	0	3,406	122
1878	910	1,806	0	2,716	242	662	904	0	3,620	896	1,464	0	2,360	1,136	0	3,496	117
1879	898	1,893	0	2,791	200	683	883	0	3,674	885	1,561	0	2,446	1,139	0	3,585	130
1880	881	1,919	0	2,800	189	756	945	0	3,745	872	1,540	0	2,412	1,165	0	3,577	136
1881	877	2,010	0	2,887	157	811	968	0	3,855	856	1,617	0	2,473	1,263	0	3,736	143
1882	927	1,986	0	2,913	149	874	1,023	0	3,936	918	1,607	0	2,525	1,198	0	3,723	143
1883	936	2,150	0	3,086	138	786	924	0	4,010	921	1,738	0	2,659	1,137	0	3,796	141

1884	927	2,153	0	3,080	198	814	1,012	0	4,092	932	1,831	0	2,763	1,126	0	3,889	138
1885	959	2,184	0	3,143	165	862	1,027	0	4,170	954	1,910	0	2,864	1,179	0	4,043	152
1886	967	2,218	0	3,185	230	862	1,092	0	2,477	974	1,878	0	2,852	1,238	0	4,090	163
1887	886	1,980	354	3,220	211	973	1,184	0	4,404	884	1,729	249	2,862	1,422	0	4,284	172
1888	859	2,149	311	3,319	267	983	1,250	0	4,569	859	1,878	249	2,986	1,422	0	4,408	172
1889	834	2,296	230	3,360	296	1,033	1,329	0	4,689	839	2,039	187	3,065	1,575	0	4,640	175
1890	884	2,364	220	3,468	363	986	1,349	0	4,817	881	2,021	160	3,062	1,557	0	4,619	183
1891	844	2,458	306	3,608	372	1,005	1,377	0	4,985	850	2,141	211	3,202	1,717	0	4,919	175
1892	873	2,653	197	3,723	422	995	1,417	0	5,140	867	2,276	136	3,279	1,724	0	5,003	166
1893	872	2,877	153	3,902	387	947	1,334	0	5,236	867	2,375	117	3,359	1,779	0	5,138	173
1894	908	3,000	159	4,067	346	929	1,275	0	5,342	892	2,475	113	3,480	1,807	0	5,287	167
1895	921	3,075	190	4,186	379	917	1,296	0	5,482	901	2,562	125	3,588	1,759	0	5,347	172
1896	934	3,168	148	4,250	371	925	1,296	0	5,546	923	2,657	110	3,690	1,715	0	5,405	163
1897	917	3,215	151	4,283	379	952	1,331	0	5,614	914	2,672	103	3,689	1,884	0	5,475	162
1898	917	3,177	148	4,242	356	1,022	1,378	0	5,620	904	2,673	107	3,684	1,955	0	5,639	162
1899	870	3,229	129	4,228	365	1,011	1,376	0	5,604	860	2,710	85	3,655	1,959	0	5,614	162
1900	875	3,353	92	4,320	328	1,002	1,330	0	5,650	865	2,879	65	3,809	1,759	0	5,568	154

* Those under this head were reported prior to 1887 as "acting pastors." † The standing of those here reported, 1857–69, was not specified.

	Churches						Ministers						
Year	Pastors by Council	Pastors Otherwise	Licentiates	Supplies	Vacant	Total	Pastors by Council	Pastors Otherwise	Supplying Churches	Total	Without Charge	Total	In Foreign Lands
1901	876	3,433	207	192	1,045	5,753	850	2,983	70	3,903	1,814	5,717	160
1902	819	3,574	205	222	1,001	5,821	805	3,019	144	3,968	2,047	6,015	163
1903	829	3,575	226	188	1,082	5,900	826	3,017	115	3,958	2,113	6,071	176
1904	814	3,466	214	309	1,106	5,919	799	2,982	154	3,935	2,124	6,059	178
1905	827	3,418	246	300	1,140	5,931	815	3,012	182	4,009	1,924	5,933	178
1906	806	3,387	240	319	1,171	5,923	810	3,007	206	4,023	1,877	5,900	182

SUMMARY V. — Continued.

Year	Church Members				Additions the Year preceding			Removals the Year preceding			
	Males	Females	Total	Absent	Confession	Letter	Total	Deaths	Dismissed	Revision	Total
1857	.....	.....	224,732	.....	6,913	6,592	13,505	3,119	6,076	465	9,651
1858	.....	.....	235,369	.....	12,812	7,950	21,582	3,303	6,859	440	10,602
1859	73,736	142,625	250,452	27,691	25,202	9,569	34,954	3,535	8,067	654	12,343
1860	79,893	156,871	253,765	29,048	7,486	7,335	14,821	3,611	6,965	649	11,225
1861	81,196	158,237	255,034	32,180	5,522	6,629	12,151	3,708	8,280	559	10,539
1862	80,738	161,490	257,191	33,266	6,196	6,433	12,629	3,908	5,376	616	9,900
1863	83,551	164,037	260,284	30,854	7,765	6,243	14,378	4,244	5,457	755	10,456
1864	86,571	171,145	262,649	34,068	9,032	6,777	15,809	4,900	5,739	622	11,261
1865	84,715	171,608	263,296	34,244	11,030	7,393	18,442	4,729	6,578	644	11,961
1866	85,781	174,333	267,453	32,981	11,249	8,593	19,994	4,380	8,366	614	13,360
1867	91,309	184,436	278,708	34,059	19,127	11,065	30,210	4,238	9,491	709	14,438
1868	97,090	193,636	291,042	34,915	16,432	11,814	28,246	4,310	10,479	860	15,648
1869	98,165	196,865	300,362	35,364	15,167	12,078	27,373	4,386	10,761	642	15,801
1870	101,901	200,927	306,518	36,590	13,501	11,636	25,137	4,440	10,090	626	15,180
1871	103,470	204,062	312,054	39,147	13,271	10,969	23,343	4,701	9,799	784	15,284
1872	105,804	207,614	318,916	41,787	13,945	10,746	25,394	4,785	10,252	729	15,766
1873	106,991	208,575	323,679	42,660	13,216	11,312	24,620	5,294	10,003	836	16,138
1874	108,194	211,918	330,391	44,352	15,279	11,961	27,330	5,120	10,450	863	16,433
1875	110,761	217,454	338,313	44,871	17,306	12,198	29,645	5,168	10,727	895	16,805
1876	116,240	227,419	350,658	45,033	20,844	12,400	33,294	5,503	10,468	1,076	17,047
1877	121,733	236,343	365,595	46,239	24,138	10,973	35,111	5,209	9,367	1,167	15,743
1878	125,102	234,531	375,654	48,615	20,498	11,237	31,735	5,096	10,442	1,357	16,895
1879	128,224	249,349	382,540	40,747	16,689	10,817	27,506	5,424	9,965	1,822	17,211
1880	128,431	249,908	384,332	52,942	12,230	10,519	22,749	5,563	9,831	2,115	17,509
1881	128,060	251,822	385,685	54,122	11,311	11,235	22,546	5,664	9,454	2,060	17,178
1882	126,271	252,227	387,619	51,800	13,539	12,356	25,895	6,201	10,034	2,097	18,332
1883	133,347	257,781	396,209	57,004	14,800	13,448	28,377	6,270	11,368	1,724	19,362
1884	133,504	266,522	401,549	56,899	17,923	13,809	32,055	6,148	11,919	2,187	20,285
1885	138,801	275,457	418,564	59,541	21,729	15,184	37,135	6,592	12,291	2,759	21,753
1886	147,229	280,365	436,379	60,820	27,166	15,951	43,185	6,481	13,300	2,482	22,270
1887	151,915	300,715	457,584	65,860	41,156	26,185	67,530	11,201	23,068	4,375	38,644
1888	159,500	316,108	475,608	66,462	25,994	19,042	45,036	7,206	16,548	3,663	27,417
1889	165,248	326,737	491,985	69,540	29,286	20,573	49,859	7,212	18,261	7,467	32,940

1890	170,536	336,296	506,832	69,601	27,592	20,190	47,782	7,477	18,043	6,126	31,646
1891	175,934	349,163	525,097	70,305	30,614	21,472	52,086	8,049	18,877	7,110	34,036
1892	181,810	360,915	542,725	73,032	31,582	22,994	54,576	8,432	18,822	8,072	35,317
1893	188,187	373,444	561,631	75,377	34,444	23,117	57,561	8,263	19,173	9,287	36,723
1894	195,846	387,693	583,539	76,800	38,853	24,093	62,946	7,940	19,482	9,625	37,047
1895	203,485	399,072	602,557	77,961	35,327	22,605	57,932	8,225	19,360	10,165	37,750
1896	207,808	407,387	615,195	80,485	32,147	22,493	54,640	8,108	19,572	12,814	40,494
1897	211,504	414,360	625,864	82,909	31,090	21,121	52,211	8,281	18,355	11,181	37,817
1898	212,193	416,041	628,234	83,148	25,189	19,303	44,492	7,912	17,128	12,142	37,182
1899	212,038	417,836	629,874	86,378	24,514	19,671	44,185	8,902	17,807	12,138	39,849
1900	212,020	421,329	633,349	89,002	27,101	21,501	48,602	8,916	18,843	12,762	40,521
1901	216,307	429,687	645,994	91,112	28,398	21,481	49,879	9,066	18,677	12,493	40,236
1902	218,647	434,202	652,849	94,775	29,195	22,432	51,627	8,504	19,594	13,456	41,554
1903	220,950	439,450	660,400	100,335	29,403	22,118	51,521	8,791	19,679	12,260	40,730
1904	225,432	446,442	673,721	100,829	30,193	23,005	53,198	9,243	19,203	13,623	42,069
1905	230,100	454,222	684,322	103,124	34,881	22,841	57,722	9,032	20,040	13,599	42,671
1906	234,819	461,904	696,723	107,114	32,890	23,653	56,543	8,924	20,359	13,354	42,637

SUMMARY V. — Concluded.

Year	Baptisms		In Sabbath Schools	Families		Benevolent Contributions		For Home Expenditures	
	Adult	Infant		Churches Reporting	Number	Churches Reporting	Amount Reported	Churches Reporting	Amount Reported
1857	.....	.....	195,572	.....	.....	.....	*Unknown*	.....	*Unknown*
1858	.....	.....	207,815	.....	.....	.....	"	.....	"
1859	10,529	5,061	228,984	.....	.....	.....	"	.....	"
1860	3,050	4,812	242,823	.....	.....	.....	"	.....	"
1861	2,151	4,544	246,178	.....	.....	.....	"	.....	"
1862	2,464	4,135	250,860	.....	.....	.....	"	.....	"
1863	3,326	4,122	257,934	.....	.....	.....	"	.....	"
1864	4,022	4,131	277,398	.....	.....	.....	$410,045	.....	"
1865	4,974	4,133	272,684	.....	.....	.....	563,077	.....	"
1866	5,221	4,077	286,275	.....	.....	2,217	1,024,720	.....	"
1867	8,720	5,012	313,871	.....	.....	1,945	920,938	.....	"
1868	7,869	4,944	339,205	.....	.....	2,180	928,507	.....	"
1869	7,094	5,022	356,502	.....	.....	2,351	986,015	.....	"
1870	6,335	5,134	361,465	.....	.....	2,341	954,555	.....	"
1871	5,797	5,262	368,937	.....	.....	2,487	1,150,814	848	$1,155,970
1872	6,373	4,703	371,100	.....	.....	2,426	1,305,873	854	1,257,803
1873	5,871	4,570	372,554	.....	.....	2,396	1,213,816	1,093	1,978,365
1874	6,899	4,999	385,338	.....	.....	2,403	1,188,137	1,276	2,433,251
1875	8,743	5,184	401,838	.....	.....	2,418	1,241,014	1,020	1,388,446
1876	10,466	5,388	412,035	.....	.....	2,635	1,184,563	1,548	2,584,166
1877	12,318	5,332	420,523	1,901	145,012	2,736	1,117,808	1,503	2,276,164
1878	10,686	5,556	435,741	2,161	165,842	2,760	951,890	1,696	2,313,796
1879	8,370	5,374	437,505	2,407	181,292	2,817	1,098,691	1,890	2,595,228
1880	5,893	4,989	444,628	2,464	187,617	2,896	1,032,272	2,613	3,466,489
1881	5,560	4,309	450,650	2,687	195,748	2,964	1,227,108	1,908	2,810,333
1882	5,999	5,322	454,578	2,695	196,716	2,994	1,383,685	2,256	2,934,027
1883	6,374	5,366	467,137	2,391	230,860	3,077	2,638,619	2,616	3,943,227
1884	8,290	5,801	478,357	3,097	196,106	3,008	1,523,924	2,990	3,883,105
1885	9,509	7,139	508,471	3,279	235,717	3,281	1,700,235	3,167	4,567,727
1886	13,075	7,364	521,987	3,237	245,068	3,485	1,677,219	2,938	3,909,225
1887	20,123	11,966	551,691	3,643	268,775	3,511	2,095,485	3,174	5,078,980
1888	12,039	8,328	580,672	3,904	303,932	3,814	2,205,563	3,497	4,978,889

1889	13,786	8,889	597,351	3,997	325,149	3,871	2,398,037	3,943	6,046,962
1890	12,555	9,882	613,719	4,247	341,043	4,042	2,270,161	4,094	6,091,221
1891	14,705	9,787	625,975	4,716	373,995	4,180	2,448,875	4,153	6,791,607
1892	14,040	10,357	644,782	4,380	364,350	4,351	2,651,892	4,304	7,146,092
1893	15,247	11,475	646,994	4,611	385,602	4,465	2,402,679	4,419	7,005,338
1894	17,705	12,560	677,935	4,698	405,821	4,549	2,190,111	4,579	7,035,307
1895	15,943	12,047	682,580		413,167	4,510	2,187,050	4,715	6,707,613
1896	14,881	11,655	687,575	4,825	417,485	4,837	2,129,456	4,758	6,871,128
1897	13,035	12,664	685,704	4,821	417,459	4,881	2,445,324	4,851	6,643,798
1898	11,202	11,494	682,613	4,501	419,434	4,854	1,892,919	4,458	6,725,911
1899	10,390	11,824	682,907	4,815	400,249	4,883	2,110,413	4,854	7,023,124
1900	11,518	11,837	671,743	5,088	440,538	4,954	2,201,161	4,988	7,497,930
1901	11,740	12,335	658,405	5,250	449,555	4,940	2,233,722	5,032	7,580,665
1902	11,909	12,466	660,905	5,315	467,557	4,955	2,130,379	5,050	7,921,023
1903	11,766	13,000	671,292	5,375	483,776	4,990	2,088,967	5,070	7,954,566
1904	12,329	15,062	671,550	5,390	507,371	4,948	2,165,904	5,072	8,383,567
1905	14,129	14,133	668,736	5,189	488,122	4,879	2,353,024	4,957	8,490,212
1906	13,082	14,278	665,041	5,240	511,219	4,910	$2,446,256	4,842	$8,594,129

SUMMARY VI. — Annual Changes, as published 1859–1907, for the Years 1858–1906.

Collected	Churches				Net Gain (or Loss) of Church Members	Ministers									In Sabbath Schools		Benevolent Contributions	
						Pastors				Ordained without Installation	Died							
	New	Dropped	Net Gain	Net Loss		Ordained	Installed or Recognized	Died	Dismissed		Pastors by Council	Pastors Otherwise	Without Charge	Total	Net Gain	Net Loss	Net Increase	Net Decrease
1858			54		10,637										12,288			
1859			202		15,083										21,169			
1860			12		3,313										13,839			
1861				28	1,269										3,355			
1862			25		2,157										4,682			
1863			72		3,093										7,074			
1864			16		2,365										19,464			
1865			55		647											4,714		
1866	111	54	57		4,157	47	99	14	104	51	14			49	13,591			
1867	121	82	39		11,255	42	116	8	135	38	8			53	27,596			$103,782
1868	201	69	132		12,334	41	95	2	122	32	2			34	25,334		87,568	
1869	144	52	92		9,320	68	131	8	155	54	8			49	17,297		57,508	
1870	124	46	78		6,156	47	104	10	130	40	10			57	4,963			31,459
1871	141	60	81		5,536	50	121	6	125	48	6			45	7,472		196,258	
1872	128	67	61		6,862	43	119	11	121	52	11			56	2,163		155,059	
1873	144	82	62		4,763	56	111	20	130	60	10	13	38	61	1,454			92,057
1874	130	52	78		6,712	46	102	21	93	50	13	8	42	63	12,784			25,678
1875	108	73	35		7,922	55	88	23	108	63	12	11	46	69	16,500		52,876	
1876	123	52	71		12,345	44	94	21	128	73	10	11	43	64	10,197			56,657
1877	118	63	55		14,937	39	72	23	115	57	11	12	31	54	8,488			66,548
1878	110	54	56		10,059	56	97	19	99	59	9	10	35	54	15,218			165,917
1879	106	52	54		6,886	57	82	16	95	50	9	7	58	74	1,764		146,810	
1880	123	52	71		1,792	75	88	22	73	65	11	21	49	81	7,123			66,419
1881	167	57	110		1,353	35	78	21	72	73	10	11	64	85	6,022		194,835	
1882	139	58	81		1,934	36	101	20	80	80	8	12	40	60	3,928		156,577	
1883	182	102	80		8,627	61	94	31	111	67	10	21	47	78	12,559		1,254,933	
1884	177	95	82		5,340	48	97	19	117	57	4	15	58	77	11,220			1,114,695

1885	158	80	78	....	17,015	60	109	21	115	58	11	10	57	78	30,213	.....	176,310	.....	
1886	197	90	107	....	17,815	51	91	27	86	79	13	14	61	88	13,512	.....	.....	23,025	
1887	246	119	127	....	21,205	47	93	22	100	103	9	13	69	91	29,704	.....	418,275	.....	
1888	254	89	165	....	18,024	66	100	24	88	101	8	16	68	92	28,981	.....	110,078	.....	
1889	241	121	120	....	16,377	68	99	21	114	101	10	11	72	93	16,679	.....	192,474	.....	
1890	224	96	128	....	14,847	78	106	28	95	117	9	19	66	94	16,459	.....	.....	127,376	
1891	242	74	168	....	18,265	93	102	20	87	110	7	13	66	86	12,341	.....	178,714	.....	
1892	246	91	155	....	17,628	68	101	15	75	121	1	14	76	91	18,807	.....	203,017	.....	
1893	189	93	96	....	18,906	77	110	22	86	119	6	16	73	95	2,212	.....	.....	249,213	
1894	216	110	106	....	21,908	76	106	24	68	158	8	16	71	95	30,941	.....	.....	212,568	
1895	219	79	140	....	19,018	73	82	19	67	124	8	11	66	85	4,645	.....	.....	3,081	
1896	175	111	64	....	12,638	71	89	29	80	112	6	23	93	122	4,995	.....	.....	57,594	
1897	146	78	68	....	10,669	82	81	22	68	111	5	17	64	86	.....	1,871	315,868	.....	
1898	110	104	6	....	2,370	35	78	16	74	132	8	8	79	95	.....	3,091	.....	552,405	
1899	106	122	....	16	1,640	32	89	23	84	105	13	10	74	97	294	.....	217,494	.....	
1900	114	68	46	....	5,118	23	86	39	68	125	9	30	55	94	.....	10,032	77,263	.....	
1901	146	103	43	....	10,356	1	105	39	61	135	4	34	58	96	.....	13,934	55,616	.....	
1902	149	87	62	....	6,825	26	72	25	62	111	3	22	61	86	1,507	.....	.....	98,205	
1903	163	81	82	....	7,612	40	76	25	68	115	9	16	71	96	9,671	.....	.....	38,551	
1904	124	105	19	....	13,321	35	98	24	77	100	5	19	55	79	.....	3,040	79,937	.....	
1905	122	110	12	....	10,601	39	83	32	99	104	9	23	64	96	.....	2,814	187,120	.....	
1906	123	131	....	8	12,401	87	95	26	46	25	2	26	65	93	3,695	.....	$93,232	.....	

Students of this table should remember that 1887 was a transition year. The reports from different states covered various periods from one to two years, to bring them down to the common date, Jan. 1, as ordered by the Council. For all New England, except Maine, two years are included, and the average for the whole country is 20 months. Hence the totals reported need to be reduced by two fifths for just comparison with other years. This would make the gain of members, 12,723; in Sunday schools, 17,822, and infant baptisms, 7,176.

GAINS AND LOSSES BY GROUPS.

Groups	Churches		Members		Sunday Schools		Young People's Societies		Contributions		Expenditures	
	Gain	Loss	Gain	Loss	Gain	Loss	Gain	Loss	Gain	Loss	Gain	Loss
New England. [6.]												
Connecticut	1		467			57		94	$24,866		$1,208	
Maine			57			399		335	5,965			
Massachusetts		3	576			115		1,800	121,182		79,375	
New Hampshire				206		2,580		1,110		$2,363		$23,163
Rhode Island	1		75			421		503		13,439		46,638
Vermont	1		269		146			597	3,309			18,153
Totals	3	3	1,444	206	146	3,572		4,439	$155,322	$15,802	$80,583	$87,254
Net			1,238			3,426		4,439	139,520			$6,771
Atlantic. [12.]												
Cuba			19			101		102	$273		$641	
District of Columbia			180		177		12			$888	1,945	
Florida		6		153	264		147		4,151		414	
Georgia		2	380		185			20	78			$2,282
Maryland	1		151			58	118		506		557	
New Jersey	1		216		467		316		1,529			9,597
New York		5	1,311		3,128		821			46,670	22,391	
North Carolina	4		70		220		7			628	2,749	
Pennsylvania				344		1,621		291	1,767		29,428	
Porto Rico				93		147		50	26			2
South Carolina				47		411		50		219		1,530
Virginia						43	2			38		1,589
Totals	6	13	2,327	637	4,441	2,384	1,423	513	$8,330	$48,443	$58,125	$15,100
Net		7	1,690		2,057		910			$40,113	$43,025	

MISSISSIPPI, EAST. [10.]												
Alabama		7	141		361			135	$299		$5,835	
Illinois		8	2,831			243	1,189			$2,926		$14,822
Indiana		1		152		380	3,682			4,343	23,372	
Kentucky	1		84			44		47	107		387	
Michigan		1	76		108			7		6,301	20,571	
Mississippi				86		21	82		141		1,065	
Ohio	2		948			106		125	2,522			584
Tennessee		3	92		74		351		1,334			106
West Virginia				20		47			67			277
Wisconsin		9	140			335		610		170		14,015
Totals	3	29	4,312	258	543	1,176	5,304	924	$4,450	$13,740	$51,230	$29,804
Net		26	4,054			633	4,380			$9,270	$21,426	
MISSISSIPPI, WEST. [15.]												
Arkansas				74		90		27	$85			$346
Colorado		11	215			427	624		55,186		$32,220	
Iowa			27			1,083		463	2,706			25,508
Kansas		2	596		196		239		8,345			5,840
Louisiana	1		73			120		16	312		603	
Minnesota			1,099			259	504			66,748		1,150
Missouri	1		98			327	67			26,962	58,705	
Montana		1	55		77		75		272			206
Nebraska		2	476			126	170		12,420		11,289	
New Mexico				27		33		10	160		5,157	
North Dakota	17		151		320		46			419	17,769	
Oklahoma		7	80			495		272		394		2,353
South Dakota	5		496		9		452		4,380			4,461
Texas	4		222		364		168			976		15,716
Wyoming				119		572		62		355	796	
Totals	28	23	3,588	220	966	3,532	2,345	850	$83,866	$95,854	$126,539	$55,580
Net	5		3,368			2,566	1,495			$11,988		$70,959

GAINS AND LOSSES BY GROUPS.—Concluded.

Groups	Churches		Members		Sunday Schools		Young People's Societies		Contributions		Expenditures	
	Gain	Loss	Gain	Loss	Gain	Loss	Gain	Loss	Gain	Loss	Gain	Loss
Pacific. [9.]												
Alaska				9	17		36		$872		$4,725	
Arizona	1		49		45			26	659		4,122	
California (Northern)	1		532			70		291		$15,725		$10,367
California (Southern)	3		546			353	57		12,896			18,292
Hawaii	5		154		643		661			1,529	5,945	
Idaho			178			97		26	243			1,737
Nevada			31					5	73		3,068	
Oregon		2		9	221		3			737		28,187
Utah				18		119	25			404	4,533	
Washington	12		597		586			486	18,735		11,468	
Totals	22	2	2,087	36	1,512	639	785	834	$33,478	$18,395	$33,861	$58,583
Net	20		2,051		873			59	$15,083			$24,722
Grand total	62	70	13,758	1,357	7,640	11,335	9,857	7,560	$285,466	$192,234	$350,338	$246,421
Net		8	12,401			3,695	2,297		$93,232		$103,917	

GRAND TOTALS.

	Churches	Members	Sunday Schools	Young People's Soc.	Benevolence	Expenditures
Number of states gaining,	[18] 62	[38] 13,758	[20] 7,640	[25] 9,857	[32] $285,466	[27] $350,338
Number of states losing,	[16] 70	[14] 1,357	[32] 11,335	[27] 7,560	[21] 192,234	[25] 246,421
Net,	Loss, 8	Gain, 12,401	Loss, 3,695	Gain, 2,297	Gain, $93,232	Gain, $103,917

COMPARISONS.

Comparisons between the years 1905 and 1906:

Number of *Churches*, January 1, 1906		5,931
Churches added	123	
Churches dropped	131	
Net loss		8
Total number of churches, January 1, 1907		5,923
Number of churches, A. B. C. F. M.		589
Total		6,512
Number of *Church Members*, January 1, 1906		684,322
Gain in 38 states	13,758	
Loss in 14 states	1,357	
Net gain		12,401
Total membership		696,723
Number of members, A. B. C. F. M. churches		66,724
Total		763,447
Number in *Sabbath Schools*, January 1, 1906		668,736
Gain in 20 states	7,640	
Loss in 31 states	11,335	
Net loss		3,695
Total		665,041
Number in independent schools		61,543
Total membership		726,584
Number of members, *Young People's Societies*, January 1, 1906,		156,169
Gain in 26 states	9,897	
Loss in 28 states	7,600	
Net gain		2,297
Total membership		158,466
Benevolent Contributions, January 1, 1906		$2,353,024
Increase in 32 states	$285,627	
Decrease in 21 states	192,395	
Net increase		93,232
Total amount		$2,446,256
Home Expenses, amount January 1, 1906		$8,490,212
Increase in 27 states	$350,338	
Decrease in 25 states	246,421	
Net increase		103,917
Total amount		$8,594,129

SALARIES, PROPERTY AND FUNDS.

States, etc.	Salary			Value of Property		Invested Funds		Debts		Churches having No Parsonage	Parsonage Rent included in Salary	Churches receiving Missionary Aid
	No. of Churches	Amount	Average	No. of Churches	Amount	No. of Churches	Amount	No. of Churches	Amount			
Alabama (Convention)	38	$4,182	$110	60	$42,785	2	$1,100	3	$5,395	56	0	3
Alabama (Association)	17	5,167	304	19	59,188	2	807	3	1,054	15	6	0
Alaska	1	2,400	2,400	1	8,000	0	0	1	1,000	0	0	0
Arizona	7	7,440	1,063	7	52,700	0	0	2	3,800	0	7	0
Arkansas	2	1,240	620	3	5,800	0	0	0	0	2	0	1
California (Northern)	103	96,870	940	114	1,526,840	9	35,412	25	51,320	88	15	39
California (Southern)	69	67,037	971	62	626,750	0	0	17	26,315	32	37	18
Colorado	65	56,908	875	61	581,000	4	30,425	33	44,214	32	33	19
Connecticut	324	351,212	1,084	320	7,292,170	254	1,870,868	83	272,245	57	267	63
Cuba												
District of Columbia	4	9,650	2,412	5	355,000	0	0	3	51,000	4		
Florida	21	12,565	523	36	113,771	1	1,000	6	5,639	40	16	10
Georgia (Convention)	16	4,278	267	14	82,375	4	850	5	934			11
Georgia (Conference)	45	6,788	150	46	125,150	0	0	2	18,275			
Hawaii	79	38,660	490	89	489,915	4	46,708	5	387			
Idaho	19	13,528	712	18	73,200	0	0	4	4,975	14	5	
Illinois	306	203,989	660	322	4,232,875	28	115,922	87	269,011		134	
Indiana	36	28,686	796	55	469,100	3	58,700	18	31,887		6	12
Iowa	261	181,894	697	275	2,313,836	12	19,515	61	62,378	67	100	40
Kansas	115	91,638	799	148	788,017	5	5,914	30	24,977	71		22
Kentucky	10	4,286	428	15	43,400	0	0	3	7,203	14	0	0
Louisiana	19	10,159	535	20	71,550	0	0	9	2,085	1		
Maine	190	141,118	744	225	1,950,000	112	301,268	31	69,189	100		
Maryland	4	5,900	1,475	4	137,000	1	30,000	2	15,800	3	3	
Massachusetts	567	647,991	1,142	581	18,087,918	372	2,451,183	139	567,772	99	182	77
Michigan	286	163,473	571	313	2,372,308	12	159,295	50	61,412	59	89	79
Minnesota	176	141,321	803	185	1,731,230	15	36,797	53	62,647		110	32
Mississippi	3	705	235	4	17,512	1	40	1	40		4	

Missouri	60	72,430	1,207	69	998,400	1	3,000	28	75,044	47			
Montana	12	10,800	900	15	73,100	1	250	6	5,500			3	8
Nebraska	152	99,714	656	158	856,114	6	4,388	41	26,183	28	146		4
Nevada	1	1,500	1,500	1	2,100								
New Hampshire	177	141,177	799	182	3,073,100	157	774,877	19	15,292	22	129		35
New Jersey	31	48,002	1,548	34	1,331,750	10	35,959	18	86,800	5	5		24
New Mexico	3	3,050	1,016	5	20,950			1	1,175	4	2		2
New York	232	244,273	1,052	234	5,651,125	78	272,075	81	514,271	63	197		41
North Carolina	48	7,904	164	50	46,993			5	1,960				
North Dakota	92	49,385	536	94	308,275			19	19,553		53		2
Ohio	223	188,877	847	230	3,074,026	47	208,808	53	159,782	145			32
Oklahoma	42	16,357	389	53	90,430			22	9,281	2	22		18
Oregon	44	26,633	605	50	295,786	2	725	14	22,959		29		10
Pennsylvania	74	59,851	809	87	1,195,508	11	19,800	39	129,267	37	20		15
Porto Rico	1	1,000	1,000	2	7,500								1
Rhode Island	38	45,064	1,186	42	1,130,264	16	189,368	15	51,255	14	38		7
South Carolina	4	1,880	470	4	31,375	2	3,060	2	2,200	1	3		1
South Dakota	138	55,797	404	130	470,775	4	2,700	20	13,835	43	63		63
Tennessee	16	10,282	642	12	113,250			3	9,216				
Texas	18	14,763	820	18	127,525			7	14,957	1	16		3
Utah	8	11,250	1,406	9	136,400			5	4,717	4	7		0
Vermont	190	129,644	682	210	1,857,065	122	361,536	23	30,402	53	123		38
Virginia	3	1,646	548	3	12,400	1	43	2	4,500	2	2		
Washington	115	82,628	709	119	607,370	5	4,247	41	37,466	41	23		48
West Virginia	2	1,800	900	2	29,500								
Wisconsin	220	154,292	701	207	1,767,014	17	27,369	65	105,829		100		46
Wyoming	12	8,950	741	15	72,300			5	3,560	4			10
TOTALS	1,542	$3,880,834	$821	5,038	$67,035,015	1321	$3,680,092	1,210	$2,512,009	1,270	2,101		855

TABLE SHOWING ADMISSIONS TO CHURCH MEMBERSHIP.

States	No. of Churches which received 10 or less	No. of Churches which received from 11 to 25	No. of Churches which received from 26 to 50	No. of Churches which received over 50	No. of Churches which received No Members	Churches giving No Report	Total
1. Alabama	48	18	1	0	31	18	116
2. Alaska	1	0	0	0	0	3	4
3. Arizona	5	1	1	0	0	0	7
4. Arkansas	2	1	0	0	0	1	4
5. California (Northern)	53	30	11	6	30	0	130
6. California (Southern)	29	20	12	5	9	10	85
7. Colorado	29	15	14	4	13	17	92
8. Connecticut	167	70	20	9	66	0	332
9. Cuba	2	3	0	0	0	1	6
10. District of Columbia	0	0	1	3	0	2	6
11. Florida	21	4	0	1	21	4	51
12. Georgia (Convention)	11	1	0	2	3	11	28
13. Georgia (Conference)	23	6	6	0	11	21	67
14. Hawaii	43	16	3	1	26	8	97
15. Idaho	8	2	4	1	6	4	25
16. Illinois	127	86	50	18	45	23	349
17. Indiana	13	14	5	1	23	1	57
18. Iowa	128	67	21	8	52	37	313
19. Kansas	75	30	13	5	24	21	168
20. Kentucky	7	3	1	0	8	0	19
21. Louisiana	17	4	0	0	8	0	29
22. Maine	115	22	4	1	105	15	262
23. Maryland	3	1	1	0	0	2	7
24. Massachusetts	298	122	57	14	106	11	608
25. Michigan	147	34	26	7	93	27	334
26. Minnesota	73	45	15	14	59	12	218
27. Mississippi	4	0	0	0	2	0	6
28. Missouri	34	16	11	2	11	1	75
29. Montana	9	1	1	1	3	0	15
30. Nebraska	77	39	20	4	44	14	198
31. Nevada	0	0	1	0	0	0	1
32. New Hampshire	95	20	3	0	67	2	187
33. New Jersey	17	15	5	1	1	4	43
34. New Mexico	1	1	0	0	3	0	5
35. New York	114	56	23	23	59	23	298
36. North Carolina	23	8	1	0	21	6	59
37. North Dakota	70	18	1	1	0	70	160
38. Ohio	99	53	30	12	58	1	253
39. Oklahoma	28	12	2	0	0	28	70
40. Oregon	23	13	2	1	15	2	56
41. Pennsylvania	43	25	8	3	17	20	116
42. Porto Rico	1	3	2	0	0	0	6
43. Rhode Island	24	10	4	1	2	2	43
44. South Carolina	2	2	0	0	0	7	11
45. South Dakota	80	29	5	2	46	7	169
46. Tennessee	14	3	2	0	10	14	43
47. Texas	5	2	5	0	0	18	30
48. Utah	4	2	2	0	1	0	9
49. Vermont	123	25	4	1	52	9	214
50. Virginia	2	0	0	0	1	1	4
51. Washington	59	24	14	5	36	16	154
52. West Virginia	2	0	0	0	0	0	2
53. Wisconsin	96	54	13	4	65	35	267
54. Wyoming	10	1	1	0	1	2	15
Totals	2,504	1,047	426	161	1,254	531	5 923

TABLE SHOWING MEMBERSHIP IN THE CHURCHES.

	States	Less than 10	10 to 24	25 to 49	50 to 99	100 to 149	150 to 249	250 to 499	500 to 749	750 to 1,000	Over 1,000	Churches Not Reporting	Total
1.	Alabama	3	25	27	33	7	2	0	0	0	0	19	116
2.	Alaska	0	2	0	1	1	0	0	0	0	0	0	4
3.	Arizona	0	2	2	1	2	0	0	0	0	0	0	7
4.	Arkansas	0	0	0	2	1	0	0	0	0	0	1	4
5.	California (Northern)	14	22	25	27	18	14	5	3	0	1	1	130
6.	California (Southern)	4	14	20	14	10	10	6	3	0	1	3	85
7.	Colorado	7	9	18	18	4	10	9	2	0	0	15	92
8.	Connecticut	0	10	40	91	48	52	67	15	6	3	0	332
9.	Cuba	0	1	0	2	2	1	0	0	0	0	0	6
10.	District of Columbia	0	0	0	0	1	0	2	2	1	0	0	6
11.	Florida	3	18	11	9	2	3	1	0	0	0	4	51
12.	Georgia (Convention)	1	7	8	7	1	1	1	1	0	0	1	28
13.	Georgia (Conference)	3	12	20	18	5	1	2	0	0	0	6	67
14.	Hawaii	7	12	35	25	10	4	0	1	1	0	2	97
15.	Idaho	6	2	6	3	2	2	0	0	0	0	4	25
16.	Illinois	0	14	44	91	58	60	43	10	4	1	24	349
17.	Indiana	1	14	9	17	5	6	4	0	0	0	1	57
18.	Iowa	3	29	48	68	40	59	25	3	1	1	36	313
19.	Kansas	1	27	23	53	25	16	6	4	0	0	13	168
20.	Kentucky	4	3	7	2	2	1	0	0	0	0	0	19
21.	Louisiana	0	2	10	7	4	1	0	0	0	0	5	29
22.	Maine	7	34	73	65	31	22	16	0	0	0	14	262
23.	Maryland	0	0	1	2	0	0	1	0	0	0	3	7
24.	Massachusetts	1	18	71	143	105	109	103	34	10	3	11	608
25.	Michigan	13	46	78	70	43	27	23	5	1	1	27	334
26.	Minnesota	12	31	42	54	28	18	14	6	1	0	12	218
27.	Mississippi	0	3	1	2	0	0	0	0	0	0	0	6
28.	Missouri	1	5	11	22	11	11	11	2	0	0	1	75
29.	Montana	0	6	5	1	0	3	0	0	0	0	0	15
30.	Nebraska	4	31	50	54	22	14	12	1	0	0	10	198
31.	Nevada	0	0	0	0	0	1	0	0	0	0	0	1
32.	New Hampshire	6	16	43	60	25	20	13	1	1	0	2	187
33.	New Jersey	0	1	7	9	4	7	8	1	0	2	4	43
34.	New Mexico	1	2	1	0	0	1	0	0	0	0	0	5
35.	New York	2	11	52	79	34	61	33	11	2	6	7	298
36.	North Carolina	2	18	19	12	5	2	0	0	0	0	1	59
37.	North Dakota	18	65	32	17	3	4	0	0	0	0	21	160
38.	Ohio	5	25	35	55	43	39	36	6	7	2	0	253
39.	Oklahoma	5	14	35	9	2	0	1	0	0	0	4	70
40.	Oregon	1	11	19	9	7	5	1	1	0	0	2	56
41.	Pennsylvania	1	5	17	28	16	14	15	3	0	0	17	116
42.	Porto Rico	0	1	1	2	2	0	0	0	0	0	0	6
43.	Rhode Island	0	0	6	8	8	4	12	2	2	0	1	43
44.	South Carolina	0	3	5	2	0	1	0	0	0	0	0	11
45.	South Dakota	9	53	51	31	10	5	3	0	0	0	7	169
46.	Tennessee	3	11	8	4	1	4	1	0	0	0	11	43
47.	Texas	0	8	8	7	1	3	1	0	0	0	2	30
48.	Utah	1	0	2	2	1	2	0	1	0	0	0	9
49.	Vermont	2	16	44	75	28	30	11	3	0	0	5	214
50.	Virginia	0	0	1	2	0	0	0	0	0	0	1	4
51.	Washington	17	33	37	28	9	7	5	1	1	0	16	154
52.	West Virginia	0	0	0	1	1	0	0	0	0	0	0	2
53.	Wisconsin	4	32	63	59	25	32	17	3	2	0	30	267
54.	Wyoming	1	6	2	4	1	0	1	0	0	0	0	15
	Totals	173	730	1,183	1,405	714	689	509	125	40	21	344	5,923

MINISTERIAL RELIEF.

	In States						National Council	
	States	Date of Org.	Secretary, Name and Address	Funds	Benefit 1906	Aid Given	Benefit 1906	Amount
1.	Alabama	....					5	$232 50
2.	Alaska	....						
3.	Arizona	....					1	150 00
4.	Arkansas	....						
5.	California (Northern)	1885	Rev. Walter Frear, 1461 10th Av., Oakland	$4,200 00	3	$278 00	10	1,545 00
6.	California (Southern)	1891	Rev. Thomas Hendry, 432 Custer Av., Los Angeles	688 00	7	350 00		
7.	Colorado	....					3	496 00
8.	Connecticut	1864	Rev. Joel S. Ives, Hartford	69,000 00	31	6,313 00	1	44 18
9.	Cuba	....						
10.	District of Columbia	....					1	100 00
11.	Florida	....					1	37 50
12.	Georgia	....					5	327 50
13.	Hawaii	....					5	300 00
14.	Idaho	....						
15.	Illinois	*1857	Rev. George W. Colman, 6158 Ingleside Av., Chicago	3,295 00	19	1,700 00	4	685 00
16.	Indiana	....					2	350 00
17.	Indian Territory	....					1	100 00
18.	Iowa	1882	Rev. T. O. Douglass, Grinnell	10,127 20	4	950 00		
19.	Kansas	....					6	880 00
20.	Kentucky	....					2	325 00
21.	Louisiana	....						
22.	Maine	1829	Prof. F. B. Denio, Bangor	37,500 00	18	1,975 00	2	150 00
23.	Maryland	....					1	150 00
24.	Massachusetts	1869	Rev. Frederick E. Emrich, 609 Cong. House, Boston	62,000 00	39	4 312 75	7	649 50
25.	Michigan	1880	Rev. F. Blomfield, Muskegon	9,760 94	11	1,166 00	1	100 00
26.	Minnesota	1885	Rev. S. V. S. Fisher, 2131 E. Lake St., Minneapolis	2,000 00	5	220 00	3	560 00
27.	Mississippi	....						
28.	Missouri	....					1	110 00
29.	Montana	....						
30.	Nebraska	....					6	743 35
31.	Nevada	....						

32.	New Hampshire	1815	Rev. E. J. Aiken, Concord	56,991 59	13	1,750 00		
33.	New Jersey							
34.	New Mexico							
35.	New York	1878	Rev. N. W. Bates, West Bloomfield	8,000 00	6	650 00	5	620 00
36.	North Carolina						2	210 00
37.	North Dakota						1	50 00
38.	Ohio	1887	Rev. T. D. Phillips, Chardon		12	765 00	6	717 00
39.	Oklahoma						1	210 00
40.	Oregon						3	530 00
41.	Pennsylvania						3	260 00
42.	Rhode Island	1869	Herbert J. Wells, Kingston	19,600 00	6	400 00		
43.	South Carolina							
44.	South Dakota							
45.	Tennessee						1	200 00
46.	Texas						1	273 35
47.	Utah							
48.	Vermont	1857	C. F. Thompson, Brattleboro	21,000 00	8	550 00	1	25 00
49.	Virginia							
50.	Washington						1	150 00
51.	West Virginia							
52.	Wisconsin	1882	Rev. H. A. Miner, Madison	732 62	6	844 00	2	235 00
53.	Wyoming			*			1	150 00
54.	Canada						1	125 00
				$304,895 35	188	$22 223 75	97	$11,790 88

* Incorporated 1880.

LIST OF CONGREGATIONAL MINISTERS IN THE UNITED STATES.

REPORTED BY THE SEVERAL STATE ORGANIZATIONS.

The following is a compilation of the alphabetical lists furnished by the State Associations and Conferences, corrected by correspondence with their secretaries to the latest possible date. The secretary of the Council in no case presumes to insert or omit a name upon his own responsibility. The State organizations (or later councils) are alone responsible, but the secretary has used his utmost endeavors to obtain a complete and correct list. If any names are omitted, it is because they are not reported by any organization in any State, or a conflict of reports leaves the editor in doubt of the facts.

The figures refer to pages where the name will be found in the tables, in the Vital Statistics, in the service of the Benevolent Societies, of the Theological Seminaries, in the list of foreign missionaries. In some cases the *page* is left as in tables, when the post-office is changed since the tables were put to press.

Names starred (*) are of persons who, although mentioned (usually as supplying churches), are not reported as members of any organization of Congregational churches or ministers. A few names are also retained with a * of those who were in active service last year, and may be presumed to be *in transitu.* Such names are not continued a second year without specific report.

Some post-office addresses are antiquated, but the best possible has been done.

Licentiates are not included in this list, but a list of licentiates follows this, and a list of ministers of other denominations, including also names of those whose position is not reported.

Names of persons in last year's list, deceased since the issue of 1906, are retained, and are indexed to the pages of the "Vital Statistics" when found there.

Some errors will be found in first names, initials, and spelling. No pains have been spared to secure accuracy; but, effort failing, the compiler has not ventured to follow even his own convictions, against the unmistakable testimony of the reports.

Names of ministers without pastoral charge, as they do not occur in the preceding tables, have no numeral page reference, and in place of it the year of ordination is given.

Names of persons variously employed are indicated by *Ch.*, chaplain; *Ed.*, editor; *Ev.*, evangelist; *My.*, missionary; *Pf.*, professor; *Pn.*, principal; *Pr.*, president; *Sec.*, secretary; *St.*, superintendent; *T.*, teacher.

Abbe, Harry A. G., Stowe, Vt. 426
Abbott, Ephraim E. P., San Diego, Cal. 116
Abbott, Ernest H., *Ed.*, Yonkers, N. Y. 1896
Abbott, Justin E., *A. B. C. F. M.* 476
Abbott, L., *Ed.*, Cornw'l-on-Hud'n, N. Y. 1860
*Abel, George F., Kirwin, Kan. 208
Abercrombie, Ralph H., Windsor, Mass. 264
*Achenbach, Solomon T., E. Charleston, Vt. 420, 4
Ackerman, Arthur W., Torrington, Conn. 140
Adadourian, Haig, W. Tisbury, Mass. 264
Adams, Allison D., Waseca, Minn. 296
[Adams, Calvin C., deceased. 10
Adams, Charles D., *Pf.*, Hanover, N. H. 1885
Adams, Chauncey C., Essex Junction, Vt. 420
Adams, Clinton B., Philadelphia, Penn. 388
Adams, Daniel E., Wellesley Hills, Mass. 1860
Adams, E. A., S. Ashland av., Chicago, Ill. 166
Adams, Edward B., Ramona, Cal. 6
Adams, Ephraim, Waterloo, Ia. 1843
Adams, Frank H., Winslow, Wash. 432
Adams, Geo. C., San Francisco, Cal. 110
Adams, Geo. I., Lehi, Utah. 1896
[Adams, Geo. M., deceased. 10
Adams, Harry C., Danvers Center, Mass. 242
Adams, Hubert G., Revillo, S. D. 400, 6
Adams, J. A., *Ed.*, 3267 Vernon av., Ch'go, Ill. 1880
Adams, John, Columbia, S. C. 1900
Adams, Lucien H., Derry, N. H. 1862
Adams, Myron W., *Pf.*, Atlanta, Ga. 1885
Adams, Robert, Harlan, Mich. 1876
Adams, Silas N., Freeport, Me. 224
Adams, William C., Barnstable, Mass. 1897
Adams, William W., Fall River, Mass. 244
Adkins, James B., Belchertown, Mass. 238
Adrian, Isaac N., Elgin, Ill. 1884
Adriance, S. W., Winchester, Mass. 1877
Ahlberg, C. M., Philadelphia, Penn. 1899
Aiken, Edwin E., *A. B. C. F. M.* 476
Aiken, Edwin J., *Sec.*, Concord, N. H. 58, 523
Aikins, J. E., S. Windham, Me. 58, 232
Ainslie, James S., Chicago, Ill. 170
Ainsworth, Israel, Rockport, Mass. 258
Aiu, Joseph, Kilauea, T. H. 1903
Albert, John H., Faribault, Minn. 288
[Albrecht, G. E., deceased, 10
Albright, E. H., Gava, Ia. 194
Alcorn, Wm. A., Earlville, Ia. 188, 200
Alcott, William P., Boxford, Mass. 248
Alden, David A., Myrtle, Ill. 1892
Alden, Edwin H., Chester, Vt.
Alden, E. J., 196 Cass av., Chicago, Ill. 1858
Alden, West, Springfield, Mo. 302
Alderson, John, Canova, S. D. 400
Aldrich, Benj. F., Aurora, Ill. 1889
Aldrich, Lysander J., New Rockford, N. D. 1885
Alexander, A. Orval, Perry, Mich. 280, 2
Alexander, Mark W., Paris, Tex. 414
*Alexander, Wm. H., Derby, Conn. 128
Alford, Elbert H., Peoria, Ill. 1891
Alger, Frank G., Cambridge, Mass. 1886
Allbright, W. H., Dorchester, Mass. 58, 62, 238, 480, 1
Allchin, George, *A. B. C. F. M.* 476
Allen, Abram B., Oberlin, O. 1869
Allen, Charles F., Middletown, N. Y. 340
Allen, C. J., 360 Marion st., Brooklyn, N. Y. 336
Allen, Edward P., Auburndale, Mass. 1886
Allen, E. B., 1736 Wash'n st., Toledo, O. 374
Allen, Frederick E., Yaphawk, N. Y. 1879
Allen, Fred. H., 2191 Broadway, New York, 1874
Allen, Garrett L., Glenview, Ill. 1899

Allen, Herbert M., *A. B. C. F. M.* 476
Allen, Herbert O., Osage, Ia. 198
Allen, Mrs. Lydia M., Beaver Dams, N. Y. 1902
Allen, Melvin J., Southwick, Mass. 6, 260
Allen, Orson P., *A. B. C. F. M.* 476
Allen, Paul Riley, Corning, N. Y. 336
Allen, Ralph W., Eldred, N. Y. 338, 4
Allen, Wm. C., Washington, Ind. 186
Allen, William C., Grass Lake, Mich. 274
Allender, John, Middlefield, Conn. 132
Aller, Nathan S., Bridgewater, N. Y. 334
Allin, Ernest A., Brainerd, Minn. 6, 286
Alling, Morris E., *Pn.*, Rogers, Ark. 1903
Allingham, Robt., Downer's Grove, Ill. 270
Allington, A. A., Traverse City, Mich. 6
Allis, Wm. B., Mt. Vernon, N. Y. 1893
Allison, Alex. L., Wolverine, Mich. 282, 4
Allworth, John, Loda, Ill. 174
Altrater, Winfred, Buffalo, N. Y. 1904
Altvater, Ernest W., Burr's Mills, N. Y. 6, 336
Alvord, Henry C., S. Weymouth, Mass. 264
Alvord, James C., Woonsocket, R. I. 396
Ament, William S., *A. B. C. F. M.* 476
Ames, George, Springfield, Mo. 1891
Amundson, Albert A., Yankton, S. D. 404
Ander, Ernest G., N. Easton, Mass. 244
*Andersen, C. A. H., Chicago, Ill. 1897
*Anderson, Albin, San Francisco, Cal. 1897
Anderson, Asher, *Sec.*, Boston, Mass. 5, 58, 470, 1
Anderson, August L., Orange, Mass. 256
*Anderson, Carl, San Francisco, Cal. 110
*Anderson, Carl G., Mankato, Minn. 290
Anderson, Carl J., Washington Depot, Conn. 140
Anderson, Charles, *Constantinople,* 476
Anderson, David R., Peshtigo, Wis. 450
Anderson, Edward, Quincy, Mass. 1858
Anderson, Emil A., Sandstone, Minn. 294
Anderson, Frank H., Newell, Ia. 198
Anderson, Frank J., Missoula, Mont. 1897
*Anderson, Frank O., Danville, N. D. 1896
Anderson, Frederick R., Forrest, Ill. 172, 180
Anderson, George S., Somerville, Mass. 260
Anderson, Harold E., Elk, Wash. 432, 4, 8
Anderson, James A., Somerset, Mass. 260
Anderson, Jonas, Quincy, Mass. 258
Anderson, Joseph, Woodmont, Conn. 140
Anderson, M. T., Chesterfield, Mass., 242
Anderson, Oscar L., Marysville, Wash. 434
[Anderson, Otto, deceased, 11
Anderson, Wilbert L., Amherst, Mass. 236
Anderson, William, Dover, Ill. 170
*Anderson, Wm. S., Montague, Mass. 1897
Andress, John H., Weeping Water, Neb. 314
Andrew, Ralza E., East Andover, N. H. 318
Andrews, Charles E., Walpole, Mass. 1881
Andrews, Geo. A., Holliston, Mass. 248
Andrews, Geo. W., *Pt.*, Talladega, Ala. 1867
Andrews, George W., Dalton, Mass. 242
Andrews, Samuel B., Salem, Conn. 138
Andrews, Stephen M., Millington, Conn. 134
Andrewson, Andrew, *My.*, Houston, Minn. 1885
Andrewson, Severt M., Clintonville, Wis. 1897
Andridge, Andrew A., Cincinnati, O. 1885
Andrus, Alpheus N., *A. B. C. F. M.* 476
Andrus, J. Cowles, Oberlin, O. 1883
Angel, Bernhard, 250 Havemeyer st., Brooklyn N. Y.
Angel, Samuel D., Oxbow, N. Y. 1890
Anthony, Charles W., Defiance, Ia. 1872
[Anthony, G. R., deceased, 11
Appleby, Andrew B., Newton, Ia. 198
Appleman, Hiram H., Griggsville, Ill. 172
Appleton, Fayette G., Nebraska. 1884
Appleton, Harry, Calumet, Mich. 280
Apraham, Sarkis A., Marlboro, Conn. 132
Apthorp, Rufus, Nottingham, O. 1861
Archer, John M., Nickerson, Kan. 210
[Archer, Marmaduke D., deceased.
Archibald, A. W., New Haven, Conn. 1876
Armes, A. Herbert, Westminster, Mass. 264
Armitage, Durand E., Sioux City, Ia. 1894
Armstrong, A. C., jr., *Pj.*, Middletown, Ct. 1887
Armstrong, A. H., Oak Park, Ill. 176
Armstrong, Edward P., Bay Shore, N. Y. 334
Armstrong, J. C., *Sec.*, 153 La Salle st., Chicago, Ill. 1874
Armstrong, J. H., Union, Ia. 202
Armstrong, Lyman P., San Jose, Cal. 1891
Armstrong, Thomas, Algonquin, Ill. 6, 164
Arn, Arthur J., Eau Claire, Wis. 444
Arnold, Arthur E., Thawville, Ill. 180
Arnold, Henry T., Plainfield, Conn. 136
Arnold, Lewis D., Akeley, Minn. 286
Arnold, Seth A., Vancouver, Wash. 1871
Arnold, William A., Cathlamet, Wash. 1896
*Arnold, Wm. R., *Pj.*, Andover, Mass. 67, 1903
Arthur, Charles W., Syracuse, N. Y.
Asadoorian, A. M., Lebanon, S. D. 404
Ashby, John H., Clinton, Mich. 270
Ashley, Barnabas F., Ravenna, O. 1857
Ashley, Walter H., Deadwood, S. D. 400
Askin, John, Pierre, S. D. 406
Atchesson, Wm. H., Freewater, Ore. 382
Atherton, D. Franz, Hooksett, N. H. 1902
Atherton, Isaac W., Berkeley, Cal. 1859
Atkins, Doane R., So. Haven, Mich. 1877
Atkins, G. Glenn, Detroit, Mich. 6, 8, 272
Atkinson, George E., Campbell, Cal. 106
Atkinson, Henry A., Springfield, O. 374
Atkinson, John L., *A. B. C. F. M.* 476
Atkinson, Robert K., Davenport, Ia. 6, 180
Atkinson, William H., San Rafael, Cal. 110
Atwood, A. Ray, Quincy, Mass. 258
Atwood, Charles B., Jericho, Vt. 422 6
Atwood, Eugene F., Hartford, Conn. 1875
Atwood, Ireneus J., *A. B. C. F. M.* 476
Atwood, Lewis P., So. Weymoth, Mass. 1855
Austin, James, *Canada* 1905
Austin, Leon H., Roslindale, Mass. 6, 240
*Austin, Thomas J., *Pn.*, Helena, Ark. 1889
Avery, Frederick D., E. Hartford, Conn. 128
Avery, Henry, Des Moines, Ia. 1860
Avery, Oliver P., Oklahoma City, Okla. 378, 80
Axtell, Archie G., Blair, Neb. 306
Axton, J. T., *Ch.*, Ft. Leavenworth, Kan. 1902
[Ayer, Charles L., deceased.
Ayer, Edward P., North Guilford, Conn. 136
Ayer, Edwin I., Manistee, Mich. 1883
Ayer, Franklin D., Concord, N. H. 320
Ayers, Alfred W., Onaga, Kan. 210, 12
Ayres, Milan C., *Ed.*, New'n H'lands, Mass. 1874
Babb, Thomas E., Holden, Mass. 248
Babbit, Will A., Lockport, N. Y. 6, 340
Bacheler, Francis P., Hockanum, Conn. 128
Bacheler, G. H., New Lebanon, N. Y. 126
Backus, C. W., 1900 Central av., Kan. City, Kan. 1873
Backus, Jabez, Elizabethtown, N. Y. 338
Bacon, Aaron S., Garfield, Kan. 208, 12
Bacon, B. W., *Pt.*, New Haven, Conn. 71
Bacon, Edward E., Saybrook, Conn. 136
Bacon, Joseph F., Mendon, Ill. 174
[Bacon, Leonard W., deceased.
Bacon, Miles E., Gettysburg, S. D. 1880
Bacon, Theodore D., Flint, Mich. 274
Bacon, Thomas R., *Pt.*, Berkeley, Cal. 1879
Bacon, Wm. A., Littleton, N. H. 322
[Bacon, William F., deceased, 11
[Bacon, William N., deceased.
Bade, W. Frederick, *Pj.*, Berkeley, Cal. 77, 1894
Baer, Allen U., South Shore, S. D. 404, 6
Bagnall, Fred., Hart, Mich. 274
Bailey, Amos J., Meriden, N. H. 88, 324
Bailey, Arthur W., Keene, N. H. 88, 322
Bailey, Daniel W., Ashtabula, R. D. 1, O. 376
Bailey, George H., Middlebury, Vt. 428
Bailey, Gurdon F., Westbrook, Conn. 140
Bailey, Henry L., Longmeadow, Mass. 250
Bailey, John G., Rogers, Ark. 104
Bailey, J. Webster, Ottawa, Ill. 176
Baines-Griffiths, D., Spuyten Duyvil, N. Y. 1892
Bainton, Charles M., Walla Walla, Wash. 438
Bainton, J. Herbert, Colfax, Wash. 432
Bair, William R., San Francisco, Cal. 110
Baird, C. Stanley, Kansas City, Mo. 1899
Baird, John W., *A. B. C. F. M.* 476
Baird, Lucius O., Omaha, Neb. 312, 481

Baker, Albert S., *My.*, Kealakekua, T. H. 156, 8
Baker, Ernest L., North Weare, N. H. 326
Baker, Frank H., So. Bridgton, Me. 222
Baker, George, Edison, Wash. 432
Baker, George H., Aberdeen, S. D. 1897
Baker, Henry R., Hebron, R. D. 1, Ia. 188, 196
[Baker, John W. H., deceased. 11
Baker, Orrin G., Wakefield, N. H. 326
Baker, R. M., Topeka, Kan. 1872
[Baker, Seymour, deceased.
Baker, Smith, Portland, Me. 228, 481
Baker, T. Nelson, Pittsfield, Mass. 256
Baker, William H., Rootstown, O. 374
Baker, Wm. Hardy, Slocum, Ala. 146
Balcom, Fred. A., Henniker, N. H. 322
Baldwin, Arthur J., Sanborn, N. D. 356, 60
Baldwin, Albert K., South Paris, Me. 230
Baldwin, Cyrus G., Palo Alto, Cal. 110
Baldwin, David J., Los Angeles, Cal. 1865
Baldwin, Fritz W., E. Orange, N. J. 330, 481
Baldwin, Manuel L., Greensboro, N. C. 350
Baldwin, Theodore A., *A. B. C. F. M.* 476
Ball, Albert H., Passaic, N. J. 1871
Ball, James E., Farmington, Ia. 192
Ball, Robert H., Fairhaven, Vt. 88, 420
Ballantine, Henry W., E. Orange, N. J. 1861
Ballantine, John W., Huntington, Mass. 248
Ballantine, Wm. G., *T.*, Springfield, Mass. 1880
Ballantine, William O., *A. B. C. F. M.* 476
Ballou, Henry L., Chester, Vt. 420
Bandy, Paul S., Red Lodge, Mont. 1903
Banham, Henry E., Martinez, Cal. 108
Banister, Chas. D., Ironton, Mich. 276
Banks, George W., Springfield, Mass. 1866
Banninga, John J., *A. B. C. F. M.* 476
Barber, Arthur, Lawrence, Mass. 250
Barber, Clarence H., Danielson, Conn. 128
Barber, Mrs. Dora R., Forest Grove, Ore. 382
Barber, Henry A., Rye, N. H. 326
Barber, Jerome M., Forest Grove, Ore. 382
Barber, Luther H., Danielson, Conn. 1843
Barber, Wilbur C., Valley Junction, Ia. 1899
Bard, George I., Meredith, N. H. 324
Barker, Franklin W., Amesbury, Mass. 236
Barker, Herbert A., Jamaica Plain, Mass. 240
Barker, Isaac J., Eclectic, Ala. 94
Barker, Otis W., Newtown, Conn. 1893
Barker, Thomas, Ladysmith, Wis. 448
Barnard, Elihu C., Whitewater, Wis. 1866
Barnard, Henry T., Tolland, Conn. 140
Barnard, Pliny F., Westminster, Vt. 1847
Barnes, Albert E., Minneapolis, Minn. 1899
Barnes, George S., Minneapolis, Minn. 1869
Barnes, Henry E., Brookline, Mass. 1862
Barnes, H. C., Chicago, Ill. 366, 8
*Barnes, J. Rodney, Chicago Heights, Ill. 1865
Barnes, Joseph A., Helena, Mont. 1881
Barnes, O. A., North Branch, Minn. 292
Barnes, Orville O., North Branch, Minn. 1903
Barnes, Robert J., Milwaukee, Wis. 356
Barnes, Stephen G., St. Johnsbury, Vt. 426
Barnett, John H., Doon, Ia. 192, 386
Barnett, John W., Jefferson, O. 370
Barnett, Weldon, Eastport, Ga. 1887
Barnum, Henry S., *A. B. C. F. M.* 476
Barnum, Herman N., *A. B. C. F. M.* 476
Barnum, S. H., Middlebury, R.F.D. 2, Vt. 420
Barnwell, Henry S., Lake Charles, La. 218
Barrett, John P., Wheaton, Ill. 1877
Barrett, Mandus, Whiting, Ia. 202
Barrett, S. Allen, Florence, Mass. 254
Barrie, Nels C., Bottineau, N. D. 1893
Barron, George C., Chattanooga, Tenn. 412
Barron, John W., Albuquerque, N. M. 332
Barrow, Edw. F., Newport, R. I. 396
Barrows, John O., Stonington, Conn. 140
Barstow, John, Lee, Mass. 6, 8, 250
Barth, William L., Carpentersville, Ill. 164
Bartholomew, Chas. M., Owego, N. Y. 344
Bartholomew, Noyes O., Denver, Colo. 120
Bartlett, Dana W., Los Angeles, Cal. 116
Bartlett, Edward O., Barrington, R. I. 1863
Bartlett, Ernest C., Philadelphia, Pa. 1903
Bartlett, Lyman, *A. B. C. F. M.* 476
Bartlett, Samuel C., *A. B. C. F. M.* 476
Bartlett, William A., Chicago, Ill. 166
Bartley, William T., Bennington, N. H. 1897
Barton, Francis M., Wheaton, Ill. 1871
Barton, Jas. L., *Sec.*, Newton Center, Mass. 48, 75
Barton, Robert J., Greensboro, Vt. 422
Barton, William E., Oak Park, Ill. 50, 88, 176
Bascom, George S., Hurdsfield, N. D. 358
Bascom, John, *Pj.*, Williamstown, Mass. 1859
Bashford, Alfred E., Sargent, Neb. 314
Baskerville, Mark, Spokane, Wash. 1882
Bassett, Austin B., *Pj.*, Hartford, Conn. 73
Bassett, Franklin H., Edmunds, Wash. 1894
Bassler, Henry G., Acton, Me. 220
Bates, Charles S., Truro, Mass. 262
Bates, Francis W., So. Haven, Mich. 1887
Bates, Geo. B., Birmingham, Ala. 94
Bates, George L., *Gaboon, W. Africa*, 476
Bates, Henry L., *Pn.*, Forest Grove, Ore. 1881
Bates, James A., S. Royalston, Mass. 1860
Bates, Mrs. Juanita, Brookton, N. Y. 1892
Bates, Newton W., W. Bloomfield, N. Y. 58, 348, 523
Batt, W. J., *Ch.*, Concord Junction, Mass. 1859
Batten, J. H., Valley City, N. D. 354, 60
Battey, George J., Avoca, Neb. 306
Battey, Richard H., Minneapolis, Minn. 1832
Bauer, Philip E., Akron, O. 364
Bauman, Benj., Fairfax, So. Dak. 400, 2
Bauman, Gustav B., S. Milwaukee, Wis. 450
Bauman, Henry, Hosmer, S. D. 402
Bausman, Joseph H., Rochester, Penn. 390
Baxter, Geo. W., Telford, Tenn. 1897
Baxter, Thomas G., Ransom, Mich. 276, 86
Bayley, Dwight S., Snohomish, Wash. 438
Bayley, Frank T., Denver, Colo. 120, 480
Baylis, Charles T., Brooklyn, N. Y. 1897
Bayliss, E. Ebenezer, Boston, Mass. 1869
Bayne, John J., Joplin, Mo. 300
Bayne, John S., Ingwood, Ill. 170
Bazata, Benjamin V., Paia, T. H. 158
Beach, Arthur G., Ypsilanti, Mich. 284
Beach, David N., *Pr.*, Bangor, Me. 69, 481
Beach, Elmer J., Northford, Conn. 136
Beach, H. P., *Pj.*, New Haven, Conn. 71, 1883
Beach, Samuel J., Redfield, S. D. 406
Beadenkoff, Thomas M., Baltimore, Md. 1880
Beadle, Harry A., Franklin, Conn. 130
Beale, Charles H., Milwaukee, Wis. 448
Beale, William T., Dorchester, Mass. 240
Beals, Charles E., Cambridge, Mass. 240
Beals, Charles C., Royalton, Vt. 6, 424
Bean, Abram L., Stoughton, Mass. 262
Bean, D. O., Shakopee, Minn. 1898
Bean, Ebenezer, Bluehill, Me. 220
Beard, Augustus F., *Sec.*, Greenwich, Conn. 54
Beard, Gerald H., Bridgeport, Conn. 126
Beard, Henry B., Minneapolis, Minn. 1876
Beard, Joseph R., Independence, Kan. 178, 208
Beard, Reuben A., Fargo, N. D. 356
Beard, Willard L., *Foochow, China*, 476
Beard, William S., Durham, N. H. 320
Beardslee, C. S., *Pj.*, Hartford, Conn. 73, 1884
Beardsley, Frank G., Harlan, Ia. 194
Beardsley, Josiah, Ripon, Wis. 1874
Beaton, David, 54 St. James Pl., Ch'go, Ill. 1877
Beatty, Squire T., Tyler, Minn. 290, 6
Beaver, Charles H., Anamosa, Ia. 188
Bechtel, Philip, Loveland, Colo. 124
Becker, James A., Grand Junction, Colo. 122
Beckwith, Clarence A., *Pj.*, Ch'go, Ill. 75, 1878
Beckwith, E. G., Hamakuapoko, T. H. 476
Beckwith, Geo. A., Saratoga Sp'gs, N. Y. 346
Beddoes, Arthur E., Peoria, Ill. 1896
Bedford, Robert C., *Sec.*, Beloit, Wis. 1875
Beebe, Julius R., New Rockf'd, N. D. 354, 60
Beers, Robert W., Somerville, Mass. 260
Begg, William P., Parkersburg, Ia. 200
Beitel, Julius H., Franklin, Neb. 1891
Bekeschus, Edward, Garden City, Kan. 206
Belanger, J. Alphonso, Wells River, Vt. 428
Belcher, Wm. J., Lovejoy, Ga. 1870
Belknap, John D., *Ex.*, Syracuse, N. Y. 1886
Bell, Abraham, Bloomer, Wis. 442, 54

Bell, Enoch F., Boston, Mass. 48
Bell, Ira W., Pittsford, R. D., Mich. 1874
Bell, Robert C., Granby, Mass. 246
Bell, Thomas, Saugerties, N. Y. 346
Bell, William S., *St.*, Helena, Mont. 57, 304
*Belsey, George W., Fruita, Colo. 122
Beman, Albert M., Kidder, Mo. 300
Benedict, Arthur J., Tombstone, Ariz. 102
Benedict, George, N. Abington, Mass. 236
Benford, George, White Cloud, Mich. 270, 84
Bennett, George A., Brookline, N. H. 318
Bennett, Henry J., *A. B. C. F. M.* 476
Bennett, Jos. H., Farnam, Neb. 58, 308, 14
Bennett, Robert C., Potosi, Wis. 450
Bennett, Thomas E., Sutton Bay, Mich. 1907
Bennett, Wm. R., Marion, Ind. 184
Benneyan, Hachidoor, St. Louis, Mo. 1901
Benson, Ernest L., Belvidere, Ill. 164
Bent, George, Loup City, Neb. 1856
[Bent, Jos. A., deceased, 12
Bentall, Alfred, Honor, Mich. 276
Bente, Christ. H., Woodstock, Ill. 180
Bentley, Frank D., Sylvan, Wash. 438
Benton, Adoniram J., Larchwood, Ia. 196
Benton, Joseph A., Oakland, Cal. 332
Benton, Ledyard E., Crete, Neb. 1864
*Berckmann, Wm. O., Williamsburg, Ky. 210
[Berger, Martin L., deceased, 12
Berkeley, William, E. Alstead, N. H. 6, 318
Berle, Adolph A., Salem, Mass. 258
Berle, Theodore P., Cambridge, Mass. 1893
Berry, Edward A., Cedar Rapids, Ia. 1872
Berry, George R., Cincinnati, O. 1890
Berry, James T., E. Northfield, Mass. 1898
Berry, John Faris, Cleveland, O. 366
Berry, Louis F., Stamford, Conn. 138
Bessey, F. C., Washington, D. C.
Bessey, Will. N., Blue Island, Ill. 164
Best, John, 144 Howe st., Chicago, Ill. 168
Betts, E. M., 119 W.82 st., New York, N.Y. 1869
Betz, Allison J., Oneida, R. D., Ill. 176
Bewer, J. A., *Pf.*, 700 Park av., N. Y. City, N. Y. 6
Bickers, William H., Willow Springs, Mo. 302
[Bickford, Isaac B., deceased.
Bickford, Thomas, Brewster, Mass. 1876
Bickford, Warren F., Muskogee, I. T. 1876
Bicknell, John, Kennebunkport, Me. 226
Bidwell, Charles A., Waverly, Mass. 238
Bielby, Robert P., La Grange, R. D., Ill. 1898
Bieler, John M., Machias, Me. 226
Bigelow, E. Victor, Lowell, Mass. 250
Bigelow, Frank E., Newport, Ky. 216
*Bigelow, Herbert S., Cincinnati, O. 366
Bigelow, Warren D., Guilford, Conn. 130
Biggers, Lorenzo J., Phœnix, Ala. 1891
Billig, Clinton A., Little Falls, Minn. 290
Billings, Charles S., Los Angeles, Cal. 1896
[Billings, E. N., deceased.
Billings, Osmond J., Worcester, Mass. 6, 266
Billington, James, Allendale, Mich. 268
*Billman, Howard, Kentland, Ind. 1881
[Bingham, Charles M., deceased, 12
Bingham, Hiram, *A. B. C. F. M.* 476
Binkhorst, Arie, Battle Creek, Mich. 1895
Bird, G. H., 9135 Ontario av., Chicago, Ill. 166
Bird, Martin B., Julesburg, Colo. 122
Bisbee, Charles G., Arlington, Neb.
Bisbee, Marvin D., *Pf.*, Hanover, N. H. 1874
Bishop, Albert W., Morrisville, Mo. 378
Bishop, Edwin W., Concord, N. H. 320
Bishop, John L., Agra, Okla. 1895
Bishop, Sereno E., Honolulu, T. H. 1852
Bissell, Arthur D., *Pf.*, Claremont, Cal. 1884
Bissell, Frank A., Sebastopol, R. D., Cal. 108
Bissell, Henry G., *A. B. C. F. M.* 476
Bissell, Henry M., *Fuerte Sinaloa, Mexico*, 1882
Bissell, Jonathan E., Chandlerville, Ill. 166
Bissell, Oscar, Holland, Mass. 1856
Bissell, Shelton, West Winfield, N. Y. 348
Bissell, William F., Brimfield, Mass. 1902
[Bixby, Joseph P., deceased, 12
Bixby, Wm. S., New York, N. Y. 1895
Bixler, James W., New London, Conn. 134

Björklund, Ernest V., St. Cloud, Minn. 294
Bjuge, Carl B., Chicago, Ill. 1896
Black, George D., Yellowsprings, O. 1877
Black, Robert F., *A. B. C. F. M.* 476
Black, William A., Wayzata, Minn. 296
Blackburn, John F., *St.*, Atlanta, Ga. 57, 1895
Blackman, V. W., So. Killingly, Conn. 138
Blackman, W. F., *Pr.*, Winter P'k, Fla. 90, 146
Blackmer, E. F., Gainesville, N. Y. 338
Blackmer, Walter R., Twinsburg, O. 376
*Blackwell, William, Spokane, Wash. 438
Blair, Allen J., Jackson, Mich. 164
Blair, David G., Big Rapids, Mich. 270
Blair, J. J., Court sq. Hotel, Springfield, Ms. 1874
Blaisdell, James A., *Pf.*, Beloit, Wis. 442, 81
Blaisdell, William S., Victoria, Fla. 1868
Blake, Elmer T., Charlestown, N. H. 318
Blake, Henry A., Stafford Springs, Conn. 138
Blakely, Daniel W., Montour, Ia. 198
Blakely, Josiah B., Neenah, Wis. 1874
Blakely, Quincy, Farmington, Conn. 130
Blakeslee, Allen D., Brownhelm, O. 364
Blakeslee, Erastus, Brookline, Mass. 1880
Blakeslee, N. T., Port Wash'n, Wis. 88, 450
Blakeslee, Walter C., Chicago, Ill. 1901
Blakesley, Linus, El Paso, Tex. 1865
Blanchard, Addison, Denver, Colo. 120, 414
Blanchard, C. A., *Pr.*, Wheaton, Ill. 90, 1878
Blanchard, Edgar F., Paterson, N. J. 1894
Blanchard, E. B., Sherburne, Mass. 258
Blanchard, F. Q., E. Orange, N. J. 330
Blanchard, John L., Denver, Colo. 122
Blanchard, John T., Sloan, Ia. 1884
Blanford, Levi D., Baxter, Ia. 188
Blankinship, Jefferson D., Noma, Fla. 146
Blanks, James L., Webster, S. D. 1900
Blenkarn, Osborn E. A., Athol, Kan. 206
[Blenkarn, Wm. T., deceased.
Bliss, Alfred V., Utica, N. Y. 348
Bliss, Charles B., Hampden, Mass. 246
Bliss, Daniel, *Beirut, Syria*, 476
Bliss, Edwin M., U. C. bldg., N. Y. City, 1877
Bliss, Francis C., Minot, N. D. 360
Bliss, George C., Springfield, Mass. 1895
Bliss, Howard S., *Pr.*, *Beirut, Syria*, 476
Bliss, J. Henry, Webster, N. H. 326
Bliss, John, Crystal, Mich. 1863
Bliss, Leon D., Pittsfield, Mass. 1889
Block, John, Jefferson pk., Chicago, Ill. 168
Blodgett, C. E., 7724 Normal av., Ch'go, Ill. 1884
*Blomberg, C. R. A., Flensburg, Minn. 288
Blomfield, F., Muskegon, Mich. 58, 274, 8, 80, 522
Blomfield, Stanley F., Woodbury, Conn. 142
Blomgren, Gustave, New York City, N. Y. 342
Blomquist, Chas. F., Bayley, Minn. 288
Blood, Charles R., Rantoul, Ill. 1901
Bloom, Jos. V., Lockport, Ill. 174
Bloom, W. Knighton, Oneida, Ill. 176
Bloomfield, George J., Wilmington, Mass. 264
Blount, Harry, Indianapolis, Ind. 184
Blue, James M., Charlestown, Mass. 326
Blyth, Robert B., Burlington, Wis. 442
Boardman, Charles P., Minneapolis, Minn. 292
Boardman, Geo. N., *Pf.*, Pittsford, Vt. 75, 1854
Boardman, J. R., Y. M. C. A., N. Y. City, 1898
Boardman, Joseph, Plymouth, N. H. 1861
Boardman, M. Bradford, New Britain, Ct. 1863
Bockoven, William A., Wadena, Minn. 296
Bodine, John E., Hastings, Okla. 378
Bodman, F. H., Battle Creek, Mich. 1895
Bodwell, Charles S., Killingworth, Conn. 132
Bodwell, Flaviel A., Leona, Kan. 210
Bodwell, Joseph C., Machiasport, Me. 1872
*Boggess, Elliot B., Palmyra, Wis. 450
Bohn, W. Frederick, Brooksville, O. 1902
Bohn, Harry F., Anita, Ia. 188
Bole, Andrew S., Coventry, Vt. 420
Bolger, Thos. F., Steamboat Springs, Colo. 102
Bolin, Nels J., Foreston, Minn. 296
Boller, Benjamin F., Los Angeles, Cal. 116
Bollinger, Edward S., Portland, Ore. 384
Bolster, F. E., Portland, Me. 1903
Bolster, Wm. H, Nashua, N. H. 88, 324
Bolt, William W., Lawrence, Kan. 208

Bolton, James, Cocoanut Grove, Fla. 1891
Bond, James, Nashville, Tenn. 1894
Bond, John J., Lake Grove, N. Y. 1875
Bond, William J. C., Kewanee, Ill. 442
Bonfils, E., 147 Union av., Jamaica, N. Y. 1889
[Bonney, John R., deceased.
Bonnichsen, Hans M., Crested Butte, Colo. 120
Booch, Herman R., Payson, Ill. 170
Booth, Edwin, Oberlin, O. 1866
Booth, Edwin, jr., Beatrice, Neb. 306
Booth, Henry K., Sacramento, Cal. 110
Booth, Milton H., Creston, Ia. 1903
Boothby, Clayton D., Madison, Me. 226
Borg, Lars G., Collinsville, Conn. 128
Bormose, Neils N., 3037 C st., Phila., Pa. 388
*Bortel, Harvey B., Ohio, 1899
Borton, Carl D., Bowen, Ill. 1893
Bosard, Wesley R., Grandin, Mo. 300
Boss, Roger C., Alton, Kan. 206
Bosworth, Anthony R., Villa Ridge, Ill. 180
Bosworth, Edward I., *Pf.*, Oberlin, O. 76, 481
Bosworth, Linneus M., Deer Isle, Me. 222
Bosworth, Richard H., Woodhaven, N. Y. 348
Bosworth, Uriah C., Eureka, Kan. 1878
Bosworth, William A., Wichita, Kan. 1870
Boughton, Clement A., New London, Wis. 450
Bourne, Alex. P., Cambridge, Mass. 240
[Bourne, James R., deceased. 13
Bouton, Tilton C. H., Henniker, N. H. 1881
Bovey, Wesley E., Traer, Ia. 202
Bowden, Henry M., So. Egremont, Mass. 244
Bowdish, A. Craig, Mitchell, S. D. 400, 4
Bowers, Albert, New London, O. 372
Bowers, Bertha J., Creston, Ia. 1899
Bowers, George, Warrenville, N. J. 332
Bowers, Roy E., Ashland, O. 364
*Bowlby, Noble O., Wilder, Vt. 428
Bowler, Stephen L., Bangor, Me. 1853
[Bowman, George A., deceased. 13
Bowman, John Elliot, Jamaica, Vt. 422
Bowman, Rodney S., Bay Shore, Mich. 1892
Bown, Frank A., Hillyard, Wash. 434
Bowron, Joseph S., Steilacoom, Wash. 434, 8
Boyd, Herbert W., Forest Grove, Ore. 382
Boyd, Richard T., Andover, O. 364, 76, 74
Boyd, William, Hannibal, Mo. 300
Boyer, Virgil, Cleveland, O. 1894
Boyl, Elliott A. [N. Y.] 1900
*Boydan, F. G., Colorado.
Boyle, Frank W., Dallas, Tex. 1890
Boynton, Francis H., Florence, Mass. 1864
Boynton, G. M., *Sec.*, Boston, Mass. 57, 1863
Boynton, N., Brooklyn, N. Y., 334, 481
Brackin, Elisha, Headland, R. D. 1, Ala. 1896
Bradford, A. H., *Pr.*, Montclair, N. J. 54, 58, 330, 481
Bradford, Emery L., E. Weymouth, Mass. 264
Bradford, Geo. F., Lyndeboro, N. H. 318
Bradford, Park A., Danby, Vt. 420
*Bradley, Cornelius B., *Pf.*, Berkeley, Cal. 1871
Bradley, Dan F., Cleveland, O. 63, 366, 481
Bradley, Edward E., Lincoln, Mass. 250
Bradley, Nelson S., Saginaw, Mich. 282
Bradshaw, John W., Oberlin, O. 372
Bradstreet, Albert E., Lemon Grove, Cal. 114
Brady, Alexander, Marysville, Wash. 1898
Brainerd, Frank G., *St.*, Kansas City, Kan. 1893
Braithwaite, Edw. E., Cambridge, Mass. 260
Braithwaite, Thos. S., Wantagh, N. Y. 348
Brakemeyer, Gust's L., Germ't'wn, Neb. 308
Branan, Leroy H., Ozark, Ala. 96
Branan, S. R., Midl'd City, R.F.D. 1, Ala. 96
Brand, Chas. A., *Ed.*, Boston, Mass. 481
Brande, Alfred G., Pierce, Neb. 1870
Brastow, L. O., *Pf.*, New Haven, Conn. 71
Bray, Henry E., East Taunton, Mass. 262
Bray, William L., Sheldon, Ia. 200
Breck, Aaron, Russell, Kan. 212
Breck, Charles A., Methuen, Mass. 1894
Breckenridge, D. M., Fairhope, Ala. 94
Breed, Dwight P., *My.*, Grinnell, Ia. 1873
Breed, M. A., Box 188, Monticello, Ia. 198
Breed, Reuben L., Fort Dodge, Ia. 194
Breeze, Aaron, Union Grove, Wis. 454

Breeze, Emanuel, Fox Lake, Wis. 1900
Brehm, Wm. E., Downs, Kan. 208
Brereton, James E., Waverly, Ia. 202
Brereton, John, Huttig, Ark. 1884
Brett, George S., Lucas, O. 370, 6
Brewer, Frank S., Palmer, Mass. 256
Brewer, William F., *My.*, Atlanta, Ga. 152
Briant, S. Ingersoll, Westboro, Mass. 1868
Brickett, Harry L., Marion, Mass. 252
Bridgman, Frederick B., *A. B. C. F. M.* 476
Bridgman, Howard A., *Ed.*, Brookline, Ms. 480
Brieglieb, Gustav A., Tuckahoe, N. Y. 1905
Briggs, Erastus T., Ocheyedan, Ia. 1872
Briggs, Howard A. M., Jersey City, N. J. 330
Briggs, Ritchie J., Austin, Tex. 414
Briggs, Walter A., Stewart, Ia. 202
[Brigbt, Jesse L., deceased.
Brimscombe, George, Anamosa, Ia. 190
Brintnall, Walter A., Westfield, Ia. 1892
Bristol, Frank L., Riverside, R. I. 394
[Bristol, Sherlock, deceased, 14
Broad, L.P., *My.*, Cong. House, Boston, Mass. 1873
Brock, Geo. A., Lockport, N. Y. 340
Brockie, John M., Oldtown, Me. 228
Brockington, J. S., 68 st. & 12 av., Br'k'n, N.Y.
Brodie, A. M., Watertown, N. Y. 1888
Brodie, James P., Auburndale, Mass. 1882
Brokenshire, J. J., 1372 No. Artesian av., Ch'go 168
Brokenshire, William H., *Ontario, Can.* 1894
Bromfield, Edwarth T., 431 Marlboro Road, Brooklyn, N. Y.
Bronsdon, A. A., Shirley, Mass. 258
Bronson, Oliver H., Simsbury, Conn. 138
Brooks, Charles S., Wellesley, Mass. 1869
Brooks, Edward L., Fergus Falls, Minn. 288
Brooks, G. Wolcott, Dorchester, Mass. 238
Brooks, Hans A., Kelly Brook, Wis. 1896
Brooks, Isaac W., Goltry, Okla. 378
Brooks, Jonas G., *Ev.*, Peoria, Ill. 1893
Brooks, Raymond C., Oakland, Cal. 108
Brooks, Willard H., Carbondale, Kan. 206
[Brooks, William E., deceased, 14
Brooks, Wm. M., Redlands, Cal. 1866
Bross, H., Wahoo, Neb. 306, 14
Brower, Chas. DeW., Winter Park, Fla. 148
Brown, Albert R., Hutchinson, Minn. 6, 290
Brown, Amasa A., Gregory, S. D. 402
Brown, Charles, Lake Grove, N. Y. 338, 42
Brown, Charles R., Oakland, Cal. 108
Brown, Clarence T., San Diego, Cal. 116
Brown, Daniel M., Chamberlain, S. D. 400
Brown, Edwin C., Jonesport, Me. 224
Brown, Mrs. E. W., Powhattan, Kan. 212
Brown, E. W., Glen Ridge, N. J. 330
Brown, Frank J., Clintonville, Wis. 444
Brown, Geo. W., Clay Center, Kan. 206
Brown, Gustavus A., *Sweden*, 1902
Brown, G. B., 2116 Warren st., Toledo, O. 1886
Brown, G. E., Mankata, R. D. 6, Minn. 286
Brown, Giles G., *A. B. C. F. M.* 476
Brown, Henry E., *Ev.*, Cleveland, O. 1866
Brown, Henry M., 1864 Morris av., N. Y. 342
Brown, Henry W., Childersburg, Ala. 100
Brown, Herbert S., Darien, Conn. 128
Brown, James, Anniston, Ala. 100
Brown, James B., Lakeside, Neb. 1892
*Brown, Jesse L., Henagar, Ala. 96
Brown, J. Fletcher, Compton, Cal. 1874
Brown, John A., Grinnell, Ia. 1881
Brown, John L., Denver, Colo. 1897
Brown, J. Newton, Eliot, Me. 224
Brown, Luther E., Wayne, Mich. 284
Brown, Oliver, Alstead, N. H. 318, 22
Brown, Paul W., Moline, Ill. 174
Brown, Richard, *My.*, Livingston, Mont. 304
Brown, Robt. E., New Haven, Conn. 134
Brown, Samuel A., Boston, Mass. 240
Brown, Sterling N., *Pf.*, Washington, D. C. 144
Brown, Thomas J., Vermilion, S. D. 406
Brown, Victor F., Plattville, Wis. 450
Brown, William J. Montevideo, Minn. 292
Brown, William M., Hartford, Conn. 1880
Brownback, George W., Prattville, Mich. 280
Browne, John K., *A. B. C. F. M.* 476

Brownville, John W., W. Gloucester, Mass. 246
Bruce, Charles R., *Ed.*, Elk Point, S. D. 1886
Bruce, Henry J., *B. C. F. M.* 476
Bruechert, Fred H. W., Omaha, Neb. 312
Brundidge, Hiram A., Altoona, Kan. 206
Bruner, Charles A., 340 Oakley bldg., Ch'o, Ill. 168
Brunk, Wm. R., Chipley, Fla. 146, 8
Brunker, James, *Sec.*, Maize, Kan. 1874
Bruno, Frank J., Colorado Springs, Colo. 1902
Brunstrom, David V., New Haven, Conn. 134
Bryan, George A., Norwich, Conn. 1849
*Bryant, Albert G., Harvey, N. D. 6, 356
Bryant, Charles M., Torrington, Conn. 6, 140
Bryant, Samuel J., West Haven, Conn. 1876
Bryant, Seelye, Springfield, Mass. 260
Bryant, Stephen O., Charlotte, Mich. 1868
*Bryant, W. M., Stringtown, I. T. 1899
Buchanan, Wm. J., Oldtown, Me. 228
Buck, Benjamin F., Wichita, Kan. 208
Buck, George H., Haydenville, Mass. 1894
Buck, John W., Smith Center, Kan. 208
Buck, Samuel J., *Pf.*, Grinnell, Ia. 1863
Buckham, John W., *Pf.*, Berkeley, Cal. 77
Buell, Lewin F., Woodfords, Portland, Me. 228
Buell, Seth H., Ravenna, Neb. 312
Buffkin, Lindley H., *Ed.*, Lynnville, Ia. 1876
Bugbee, Rolla G., Biddeford, Me. 324
Bugbey, Willard S., Waverly, Ill. 1875
Bulfinch, John J., Waldoboro, Me. 220
Bull, D. M., 364 Seymour st., Syrac'se, N.Y. 346
Bull, Edward, Pomona, Fla. 1869
Bullard, F. Lauriston, Brandon, Vt. 418
Bullock, Motier A., Lincoln, Neb. 310
Bullock, Motier C., Penfield, O. 6, 372
Bumpus, Isaac C., Sherman Mills, Me. 230
Bumstead, Horace, *Pr.*, Atlanta, Ga. 90
Bundy, Henry, *Ev.*, 383 Mohawk, C'go, Ill. 1878
Bundy, W. R., Dinsdale, Ia. 188, 92
Bunker, Fred R., *A B. C. F. M.* 476
Burch, Henry H., Aurora, Mo. 300
Burdeshaw, J. J., Dothan, R.F.D. 4, Ala. 96
Burdick, Chas. A., Onawa, Ia. 194
Burdick, Charles H., Prophetstown, Ill. 176
Burdin, M. J., Anderson, S. C. 1884
Burdon, Henry F., Barkhamstead, Conn. 126
Burgess, Edmund J., Hennessey, Okla. 378
Burgess, George H., Warsaw, N. Y. 348
Burgess, G. A., Box 26, No. Scituate, R. I. 1882
Burgess, Hubert F., Sunnyside, Wash. 57, 438
Burgess, J. G., *Mg.*, Crow Agency, Mont. 1893
Burgess, Louis F., Ridgebury, Conn. 138
Burgess, W., 6822 S. Park av., Ch'go, Ill. 1886
Burhans, F.D., 5413 Calumet av., Ch'go, Ill. 168
Burhans, Paul C., Underwood, N. D. 360
Burkart, J.J., Shirley av., Sta.E., Balt'e, Md. 1893
Burket, John W., Wellington, Kan. 212
Burkett, Casabianca E., Fishpond, Ala. 94, 8
Burkhardt, Paul, Fort Collins, Colo. 1891
Burkholder, Clarence M., Toledo, O. 374
Burling, James P., Des Moines, Ia. 194
Burnaby, Sidney A., Boston, Mass. 1881
Burnap, Irving A., Broad Brook, Conn. 126
Burnell, Arthur T., *Pn.*, Mobile, Ala. 1883
Burnett, Wm., Box 235, Valdez, Alaska, 102
Burnham, Collins G., Chicopee, Mass. 236, 42
Burnham, Edm'd A., Syracuse, N. Y. 346
Burnham, Herman L., Westmoreland, N. Y. 348
Burns, William C., Honeoye, N. Y. 1882
Burr, Almond W., *Pf.*, Beloit, Wis. 1875
[Burr, Enoch F., deceased.
Burr, Hanford M., *T.*, Springfield, Mass. 1888
Burr, Horace M., Edelstein, Ill. 170
*Burr, Horace Walter, Kansas City, Kan. 6, 208
Burr, Huber, Lincoln, Cal. 108
Burr, Marcus, Yantic, Conn. 130
Burr, William N., Corona, Cal. 114
Burrill, Arthur S., Conway, N. H. 252
Burrill, George H., Easthampton, Mass. 244
Burroughs, Charles H., Albion, R. F. D. 6, N. Y. 338
Burt, Charles W., Lisbon, Conn. 132
Burt, Enoch H., Ivoryton, Conn. 132
Burt, Henry D., Chicago, Ill. 1904
Burtner, D. Emery, Williamsport, Pa. 390
Burtner, Otto W., Ansonia, Conn. 126
Burton, Charles E., Minneapolis, Minn. 292
Burton, Marion L., New Haven, Conn. 1905
Burton, Nathan L., Wataga, Ill. 178
Burton, Robert W., Rio, Wis. 1902
Burtt, Benjamin H., Ludington, Mich. 278
Busfield, Theo. E., No. Adams, Mass. 254
Bush, Allen S., *St.*, Denver, Colo. 57, 1885
*Bush, Frank R., 680 Hamlin av., Ch'go, Ill. 1901
Bush, Fred R., Grand Blanc, Mich. 268, 74
Bush, Frederick W., Douglas, Mich. 272
Bush, Harvey S., Constantine, Mich. 272
Bush, Jones, Zebulon, Ga. 1869
Bushee, George A., Madison, Conn. 132
[Bushee, Wm. A., deceased, 14
Bushell, Jonas, Seattle, Wash. 1893
Bushell, Richard, Seattle, Wash. 432
Bushnell, Albert, *St.*, Kansas City, Mo. 1873
Bushnell, C. W., Seattle, Wash. 1896
Bushnell, Henry A., Lagrange, Ill. 172
Bushnell, Samuel C., Arlington, Mass. 50, 236
Buss, Henry, Aurora, Ill. 1856
Buss, William H., Fremont, Neb. 308
Bussey, Robert D., jr., Pittsburg, Kan. 212
Buswell, Jesse, Mantorville, Minn. 88, 290
Butcher, Stephen G., Rapid City, S. D. 406
Butcher, William R., Roodhouse, Ill. 178
Butcher, Wm. T., Hartwick, Ia. 6, 194
Butler, Edward P., Sunderland, Mass. 260
Butler, Elmer W., Ormond, Fla. 146
Butler, Frank E., S. Hadley Falls, Mass. 260
Butler, Gardner S., *Pf.*, Demorest, Ga. 1877
Butler, George M., Medford, Mass. 252
Butler, H. E., 758 W. 67th st., Ch'go, Ill. 1864
Butler, James E., Wheatland, Wyo. 278, 456
Butler, Jesse C., Eclectic, R. F. D. 1, Ala. 94, 8
*Butler, John H., Olympia, Wash. 1885
Butler, William, Longmont, Colo. 1891
Butler, Willis H., Northampton, Mass. 254
Butterfield, Claude A., Ludlow, Mass. 250
Buttram, Elijah A., Esto, R. F. D., Fla. 1885
Buxton, Albert J., Wittenberg, Wis. 446
Buxton, Wilson R., Millis, Mass. 252
Byers, Ralph C., Brighton, R. D. 64, Colo. 120, 2
Byington, Edwin H., Beverly, Mass. 48, 238
Byington, George P., Ballardvale, Mass. 1868
Byrons, Edward H., New Fairfield, Conn. 134
Cadman, S. Parkes, Brooklyn, N. Y. 334
Cadmus, William E., Elyria, O. 368
Cadwalader, John, Big Rock, Ill. 164
Cadwalader, Morris J., Wild Rose, Wis. 452
*Cady, Chauncey Marvin, *Kyoto, Japan*, 476
Cady, George L., Dubuque, Ia. 192, 480
Cady, William J., Benton Harbor, Mich. 268
Cain, Frank E., Shell Rock, Ia. 200
Caldwell, William E., Ann Arbor, Mich. 1863
Calhoun, Chas. S., Dexter, Mich. 1901
Calhoun, John C., Texico, Tex. 1900
Calhoun, John S., Indianapolis, Ind. 184
Calhoun, Newell M., Winsted, Conn. 142
Calhoun, Soltau F., Stockton, Cal. 1872
Calkins, Raymond, Portland, Me. 228
Calkins, Wolcott, Newton, Mass. 266
Calland, William C., *Sec.*, Springfield, Mo. 1880
Callecod, H. Matthew, Carpentersville, Ill. 1904
Cameron, Alex. J., Portland, Me. 228
Cameron, Donald, Astoria, Ore. 1893
Cameron, John H., Pewaukee, Wis. 450
Cameron, M. J., Hillsboro, Wis. 446
Camfield, Lewis E., Academy, S. D. 400
Camp, Edward C., Watertown, Mass. 262
Campbell, Andrew, Somerville, Mass. 1896
Campbell, Clement C., St. Paul, Minn. 294
Campbell, Gabriel, *Pf.*, Hanover, N. H. 1868
Campbell, Hollis A., E. Hardwick, Vt. 422
Campbell, James, Brighton, Wash. 1869
*Campbell, James M., Sierra Madre, Cal. 118
Campbell, John P., Fairview, Kan. 208
Campbell, Thos., Chicago, Ill. 168
Campbell, Walter W., Concord, Mass. 1890
Campbell, William, Hastings, Mich. 1880
Campbell, W. R., *Pr.*, Roxbury, Mass. 50, 88, 238, 481

Campbell, William T., Chesterfield, Ill. 166
Candee, George, Toledo, O. 1862
*Canup, A. J., Oakdale, Tenn. 410
Capron, Harold S., Rochester, N. Y. 346
*Capshaw, Benj. P., Baltimore, Md. 234
Carden, Wm. J., Bremen, Ga. 1900
Carey, Edward F., *A. B. C. F. M.* 472
Carhart, Charles L., Dorset, Vt. 420
*Carlson, August T., E. Orange, N. J. 330
Carlson, Carl E., Cromwell, Conn. 1889
Carlson, Peter J., Auburn, R. I. 394
Carlson, Thomas A., Shoreham, Vt. 426
Carlson, Walter G., Minneapolis, Minn. 292
Carlton, V. Albert, Rowen, Ia. 194, 200
Carmichael, Niel, Painier, Ore. 384
Carnley, George M., Stella, Fla. 146, 8
Carpenter, Charles C., Andover, Mass. 1860
Carpenter, Chas. M., Sandwich, Mass. 258
Carpenter, Philo H., Worcester, Vt. 1879
Carr, Edwin S., Cherokee, Ia. 190
Carr, J. Scott, Tiskilwa, R. F. D. 1, Ill. 178
Carr, William, Taftville, Conn. 136
Carrick, Charles W., Grand Rapids, R. D. 14, Mich. 268
Carroll, Charles W., Cleveland, O. 63, 364, 6
Carroll, W. Irving, Dallas, Tex. 414
Carruthers, John B., So. Deerfield, Mass. 242
[Carruthers, William, deceased, 15
Carson, J. William, Ashland, Neb. 306
Carter, Charles F., Lexington, Mass. 250
Carter, Clark, Lawrence, Mass. 1868
Carter, Elijah, Edgerton, Minn. 1881
Carter, Fernando E., Michigan City, Ind. 366
Carter, Homer W., *Sec.*, Beloit, Wis. 52
Carter, Nathan F., Concord, N. H. 88
Carter, Ray F., Southington, Conn. 138
Carter, Robert E., Washington, Conn. 140
Carter, Stephen B., Plainfield, Conn. 1879
Carter, William C., Powersville, Ga. 1893
Cary, Joseph P., Winslow, Wash. 1899
Cary, Otis, *A. B. C. F. M.* 476
Cary, William B., Windsor, Conn. 1871
Case, Albert M., Rockford, Ia. 1871
Case, Alden B., *Guerrero, Mex.* 476
Case, Bert F., Middle Haddam, Conn. 132
Case, Harlan P., *St.*, Los Angeles, Cal. 57, 1871
Case, Herbert E. B., *A. B. C. F. M.* 476
Case, Horatio M., Emmetsburg, Ia. 1871
Cash, William L., Savannah, Ga. 150
Caskey, John A., Atkinson, Ill. 164, 70
Cate, George H., West Newton, Mass. 1879
Cathcart, Sam'l M., Middleboro, Mass. 1896
Castor, Geo. D., Berkeley, Cal.
Causey, George W., Roberta, Ga. 154
Caverno, Charles, Lombard, Ill. 1866
Caward, O. M., Mattoon, Ill. 174
Cerreta, Canio, 1031 No. av., Bridgeport, Ct. 126
Chaffee, Frank M., Emporia, Kan. 1864
Chakurian, E. E., Kenwood, Cal. 108
Chalmers, A. B., Worcester, Mass. 266
Chalmers, James, Fitchburg, Mass. 88, 244
Chalmers, Thos., Manchester, N. H. 322
Chalmers, William I., Riverhead, N. Y. 1872
Chamberlain, H. W., *My.*, Honolulu, T. H. 1897
Chamberlain, Jas. P. [Wis.] 1861
Chamberlain, William I., Hudson, O. 1886
Chamberlin, Edward R., Sharon, Vt. 1856
Chamberlin, Jas. A., Berkeley, Cal. 77, 1879
Chambers, Chas. A., Bellevue, Ia. 188
Chambers, George R., Gilman, Ia. 194, 8
Chambers, Robert, *A. B. C. F. M.* 476
Chambers, William N., *A. B. C. F. M.* 476
Champlin, Oliver P., Fargo, N. D. 1870
Chaney, Nathan B., Bonifay, Fla. 1895
Chandler, Edward H., Danvers, Mass. 1892
Chandler, E. S., 1369 N. 69 av., Ch'o, Ill. 168
Chandler, Fred D., Laconia, N. H. 1869
Chandler, John S., *A. B. C. F. M.* 476
Chandler, Jos. H., Fond du Lac, Wis. 481, 446
Chandler, Watson H., *Ev.*, Wheaton, Ill. 1873
Channon, Irving M., *A. B. C. F. M.* 476
Chapel, Elmer O., Arena, Wis. 442
Chapin, Charles H., New Salem, Mass. 254
Chapin, Franklin M., *A. B. C. F. M.* 476
Chapin, F. M., Ann Harbor, Mich. 1880
Chapin, Franklin P., Massachusetts, 322
Chapin, George E., West Newbury, Vt. 424
Chapin, George F., Saxton's River, Vt. 426
Chapin, Roswell, Oberlin, O. 1874
Chapin, S. Abbie, Mission Hill, S. D. 404
Chapin, Samuel W., Bangor, Me. 1878
Chapman, Edw. M., Saybrook, Conn. 71, 481
Chapman, Francis H., Bristol, Wis. 440, 2
Chapman, Richard K., Carthage, S. D. 400, 2, 6
Charlton, John W., Oberlin, O. 1870
Charnock, Geo. A., Alturas, Cal. 106
Charron, Chas. L., Lowell, Mass. 250, 60
Chase, Charles E., Portland, Ore. 1887
Chase, C. Thurston, Meadville, Pa. 6, 386, 8
Chase, Edward, Kennebunkport, Me. 1863
Chase, Edward A., Wollaston, Mass. 256
Chase, Ezra B., 5824 Erie st., Chicago, Ill. 1876
Chase, George E., Oregon.
Chase, James B., Greenville, Ia. 194, 202
Chase, Levi G., Concord, N. H. 1870
Chase, Loring B., Medway, Mass. 252, 340
Chase, Samuel B., Lewiston, Ida. 162
Chatfield, G. W., Amarillo, Tex. 57, 414
Cheadle, S. H., Colorado Sp'gs, Colo. 1881
Cheney, Burton H., Monona, Ia. 198
[Cheney, B. Royal, deceased, 15
Cherington, Reed B., Sunnyvale, Cal. 112
Cheung How Fo, *My.*, Keokea, T. H. 158
Chevis, E. C., Iona, Ia. 194, 202
Chickering, Jno. W., *Pf.*, Wash'gton, D. C. 1860
Child, Bernard V., Bellevue, O. 370
Child, Frank S., Fairfield, Conn. 130
Childress, John F., Peru, Ill. 176
Childs, Irving H., Benson, Vt. 418
Childs, Jas. H., Northbridge Center, Mass. 254
Childs, Lucas S., Coldwater, Okla. 378, 80
Childs, Truman D., Rochester, Mass. 1873
Childs, William, Kalkaska, Mich. 1891
Choate, Charles W., Kokomo, Ind. 184
Choate, W., *Sec.*, Greenwich, Conn. 52, 480
Christie, George W., Berkeley, Mass. 238
Christie, Sarah E. M., Kilbourn, Wis. 444, 2, 6
Christie, Thomas D., *A. B. C. F. M.* 476
Chunn, Clay D., Roxbury, Conn. 138
Chute, Edward L., Conway, Mass. 242
Chutter, Frederick G., Littleton, N. H. 1887
Chynoweth, John T., *Ev.*, Racine, Wis. 450
Claflin, John, Leslie, Mich. 278
Claibourne, Cyrus H., Thebes, Ga. 1886
Clancy, Judson V., Portland, Me. 228
Clancy, William P., Becket, Mass. 236, 8
Clapp, C. F., *St.*, Forest Grove, Ore. 58
Clapp, Ellery C., Lisbon, N. H. 6, 322
Clapp, Richard H., Farmington, Me. 224
Clark, Albert W., *A. B. C. F. M.* 476
Clark, Alden H., *A. B. F. C. M.* 476
Clark, Allen G., Grand Forks, N. D. 358
Clark, Asahel L., Elizabeth, N. J. 1901
Clark, Calvin M., *Pf.*, Bangor, Me. 69
Clark, Charles, Millers Falls, Mass. 252
Clark, C. W., St. Albans, R. F. D. 2, Vt. 420
Clark, Chester M., Smith Center, Kan. 212
Clark, Cyrus A., *A. B. C. F. M.* 476
Clark, Daniel J., East Haven, Conn. 128
Clark, Daniel W., Ashland, Mass. 1882
Clark, De Witt S., Salem, Mass. 47, 258
Clark, Edson L., Dalton, Mass. 1859
Clark, Edward L., Boston, Mass. 1861
Clark, Ernest E., Plymouth, Pa. 390
Clark, Francis E., *Pr.*, Auburnd'e, Mass. 64, 481
Clark, Frank G., Wellesley, Mass. 1869
Clark, George L., Wethersfield, Conn. 142
Clark, George V., Charlotte, N. C. 350
Clark, George W., Brooklyn, Conn. 126
Clark, Grant V., Tomahawk, Wis. 454
Clark, Isaac, *Pf.*, Washington, D. C. 1861
Clark, James B., Seattle, Wash. 1884
Clark, J. H., *My.*, Minnesota, 57
Clark, James S., Beechwood, Mass. 242
Clark, John L., 47 Linden st., Brooklyn, N. Y.
Clark, J. B., *Sec.*, 4th av. & 22d st., N. Y. City, 52, 480
Clark, Kimball K., Fessenden, N. D. 356
Clark, Moulton N., Caledonia, Ill. 164

Clark, Orville C., Missoula, Mont. 304
Clark, Victor F., Neligh, Neb. 312
*Clark, William A., Wilmington, N. C. 352
Clark, William C., Lyndon, Vt. 422
Clark, William J., Hinsdale, Ill. 1869
Clarke, Alfred T., Macon, Ga. 150
Clarke, Almon T., *St.*, Ft. Payne, Ala. 57, 94
Clarke, Charles F., Whitneyville, Conn. 1889
Clarke, Charles F., Seattle, Wash. 436
Clarke, Clement G., Minneapolis, Minn. 290
Clarke, James F., *A. B. C. F. M.* 476
Clarke, Joseph B., Tulare, Cal. 1881
[Clarke, Samuel W., deceased.
Clarke, William P., *A. B. C. F. M.* 476
Clayton, Francis T., Williamstown, Mass. 264, 8
Clayton, John B., Kirkwood, Mo. 1881
Cleaves, Charles P., Winthrop, Me. 1893
Clements, Arthur, Spencerport, N. Y. 1905
Clemmer, Ephr'm B., *T.*, Austinburg, O. 1888
Cleveland, Henry C., Dell, Ore. 57, 382
Clews, William, Atlanta, Ga. 1905
Clifton, T., *Sec.*, 153 La Salle st., Ch'go, Ill. 50
Clyde, John P., Watertown, S. D. 408
Coate, Henry, Dundee, Mich. 1874
Coate, Robert M., *T.*, Atlanta, Ga. 1895
Cobb, Edward S., *A. B. C. F. M.* 476
Cobb, Elisha G., Northampton, Mass. 254
[Cobb, L. Henry, deceased. 15
Cobb, Wm. H., Newton Center, Mass. 47
Cobleigh, Elvira C., Walla Walla, Wash. 436
Coburn, Wallace I., Paola, Kan. 1885
Cochlin, Demas, Traverse City, Mich. 282
Cochran, Florenzo C., Lincoln, Neb. 1880
Cochrane, Robert H., Weymouth, Mass. 264
Cogswell, Jos. S., Dummerston, Vt. 428
Coit, Joshua, *Sec.*, Winchester, Mass. 47, 52
Cokely, Benjamin F., Galesburg, Ill. 1893
Colburn, Cary S., *Ev.*, Kansas City, Kan. 1904
Colburn, Eugene E., Wells, Me. 232
Colburn, Harvey C., Columbus, O. 368
Colburn, Henry H., Dalton, N. H. 320
Colby, John, Fitzwilliam, N. H. 1855
Colcord, Daniel H., *Pf.*, Claremont, Cal. 1881
Colcord, Samuel, 39 E. 50th st., N. Y. 1875
Cole, James Henry, Millerville, Ala. 94, 6, 8
Cole, John A., Jackson, Mich. 276, 82
Cole, Royal M., *A. B. C. F. M.* 476
Cole, Samuel V., *Pr.*, Norton, Mass. 1889
Cole, Thomas W., Barneveld, Wis. 442, 8
Colliday, William A., Chicago, Ill.
Collier, Christopher W., Bangor, Me. 220
Collin, Henry P., Coldwater, Mich. 270, 8
[Collins, Caleb C., deceased. 16
Collins, Elbert J., Lamoille, Ill. 174
Collins, George B., Orlando, Okla. 378
Collins, Josephus, Kingfisher, Okla. 1874
Collins, Mary C., Little Eagle, S. D. 402, 4
Collins, William, *Kincardine, Ont.* 1890
Collins, William H., Quincy, Ill. 1852
Colman, G.W.,*Sec.*,6158 In'ide av.,Chi. 58, 522
Colp, Donald G., Robbinsdale, Minn. 292
Colton, Alfred E., *Sec.*, Dorchester, Mass. 1884
Colton, Willis S., Toledo, O. 1856
Comin, John, Des Moines, Ia. 192
Compton, Herbert E., Chicago, Ill. 1892
Conard, W. J., *Mg.*,Park Rapids,Minn. 57, 1889
Condit, Henry J., Flushing, N. Y. 338
[Condon, Thomas, deceased.
Cone, James W., Sharon, Vt. 426
Cone, John H., West Hartford, Vt. 422
[Cone, Luther H., deceased, 16
Congdon, Merritt J., Utica, N. Y. 1895
Conkle, Noble W., Amenia, N. D. 354
Conkling, Benjamin D., Lyons, Kan. 1868
Conley, Henry W., Monson, Me. 220, 6
*Conley, Isaiah B., Guildhall, Vt. 422
Conner, James R., Garrettsville, F. D., O. 372
Conner, Wm. L., Tallassee, Ala. 94
*Connet, Alfred, Murray, Okla. 1861
Connolly, Charles P., Leavenworth, Kan. 210
*Connor, Walter L., River Falls, Ala. 1905
Conrad, Arcturus Z., Boston, Mass. 6, 238
Conrad, George A., Sutton, Neb. 314
Conrad, William O., Fitchburg, Mass. 244

*Conrey, O. D., Los Angeles, Cal. 1903
Constant, Edward, Ipswich, Mass. 248
Converse, Edward J., Columbus, O. 368
Converse, Wm. A. C., Lyme, N. H. 1887
Cook, Arthur W., Berlin, R. D., Wis. 450, 2
Cook, E. Albert, Big Timber, Mont. 1901
Cook, Silas P., *My.*, Pittsfield, Mass. 57
*Cook, William, 924 W. 21st st., Chicago, Ill.
Cooke, William H., Oakland, Cal. 1881
Cookman, Isaac, Guthrie, Okla. 198
Cool, J. W., 103 E. 125th st., N. Y. City, 8, 1902
Cool, P. A., Minneapolis, Minn. 6, 292
Cooledge, Chalmer H., Eden, Vt. 420
Cooledge, Charles E., Collinsville, Conn. 128
Cooley, Canfield T., Medinount, Ida. 162
Cooley, H. George, Long Beach, Cal. 1891
Cooley, William Fobes, New York, N. Y. 1884
[Coolidge, Amos H., deceased.
Coolidge, H. A., W. Granville, Mass. 246, 62
Coombe, Philip, San Francisco, Cal. 1881
Cooper, Harold, Ironton, O. 370
Cooper, J. W., *Sec.*, New York, N. Y. 54, 1868
Cooper, John H., Los Angeles, Cal. 114
Cooper, Samuel B., No. Brookfield, Mass. 254
Copping, Bernard, Stratham, N. H. 324, 6
Coquillette, Wm. E., Byron, Ill. 1876
Corbett, Fred W., Adrian, Mich. 1892
Corbin, Oliver L., Perris, Cal. 116
Corbin, Paul L., *A. B. C. F. M.* 476
Core, Harley R., Kelley's Id., O. 370
Corey, Ephraim M., Bellaire, Mich. 272
Cornellessen, Fred T., Jamestown, N. Y. 340
Corson, Thomas M., Mason, N. H. 6, 324
Corwin, Carl H., 371 Sedgwick st., Ch'go, Ill. 168
Cory, Isaac L., Waukesha, Wis. 454
[Coté, Thomas G. A., deceased.
Cotton, Harry A., *Ed.*, Oswego, Ill. 1888
Couch, Charles N., Buffalo, N. Y. 1898
Couchman, T. B., Berwick, Ia. 200
Coulter, Cyrenius N., Traverse City, Mich. 1867
[Countryman, Asa, deceased. 16
Countryman, Franklin, Stony Creek, Ct. 140
Courter, John E., Lyndon, Ill. 1883
Cousins, Edgar M., Thomaston, Me. 220, 30
Covell, Arthur J., Lynn, Mass. 250
Cowan, John, Lyme, N. H. 322
Cowan, John W., Crete, Neb. 308
Cox, S. H., 344 W. 51st st., New York, 342
Crabtree, Allen, Sherman, Tex. 414
Crafts, Daniel L., Foxboro, Mass. 1876
Cragg, Amos E., Moline, Mich. 272, 8
Cragin, Charles C., Sonoma, Cal. 112
Craig, Geo. M., W. Pittston, Pa. 388
Craig, John E., Cortland, Neb. 308, 10
Craig, Timothy C., *Ch.*, Wethersfield, Ct. 1893
Cram, Delbert W., *My.*, Bettles, Alaska, 1895
Cram, Elmer E., Maxbass, N. D. 358, 60
Cramer, Frank L., Des Moines, Ia. 1898
Crane, Charles D., *Sec.*, Waterville, Me. 1874
Crane, Edward P., Glyndon, Minn. 288
Crane, Frank, Worcester, Mass. 266
Crane, Henry C., Central Village, Conn. 1873
Crane, John F., Traverse City, Mich. 1886
Crane, Kendrick H., Pinckney, Mich. 1874
Crane, Louis B., *Pf.*, Chicago, Ill. 1896
[Crang, Frederick, deceased.
Crater, George W., Hansen, Ida. 1889
Crathern, C. F. Hill, So. Braintree, Mass. 240
Crawford, Charles H., Bloomfield, Neb. 6, 306
Crawford, John C., Boone, Ia. 1888
Crawford, Lyndon S., *A. B. C. F. M.* 476
Crawford, Oliver C., Albany, N. Y. 1893
Crawford, Otis D., Fairmount, Ind. 184
Crawford, Sidney, Provincetown, Mass. 256
Crawford, William, Mazomanie, Wis. 448
Credeford, Geo. H., E. Milton, Mass. 252
Creegan, C.C.,*Sec.*,4th av.&22d st.,N.Y.City, 48
Cressman, Abraham A., Red Cloud, Neb. 310, 12
Cressman, Edmund L., Lawrence, Kan. 1879
Crips, Philip M., Grand Rapids, Mich. 1878
Cristy, Albert B., *Sec.*, Providence, R. I. 1879
Crocker, Herbert G., Brooklyn, N. Y. 1902
Croft, Charles P., Weatogue, Conn. 1873

Crofts, George W., West Point, Neb. 316
Croker, George H., Whiting, Ia. 194
Croker, John, Bertrand, Neb. 306, 10
Cromer, Jeremiah C., Wellington, O. 376
Crook, Isaac Clark, McCloud, Cal. 6, 108
Crooks, Chas. M., Saundersville, Mass. 246
Crosbie, Hadley M., Joliet, Ill. 1876
Crosby, John F., Madbury, N. H. 1892
Crosby, Samuel B., Toledo, O. 1892
Cross, Allen E., Brookline, Mass. 238
Cross, James F., Wales, Alaska, 102
[Cross, Joseph W., deceased, 17
Cross, Judson L., Trumbull, Conn. 140
Cross, Roselle T., Denver, Colo. 120
Cross, Rowland S., St. Louis P'k, Minn. 290, 2
Cross, William H., Berkeley, Cal. 1870
Croswell, Micah S., Sta. I, Los Angeles, Cal. 1869
Crouch, William S., Maple Hill, Kan. 210
Crowder, Francis J., Coloma, Wis. 1860
Crowdis, Edwin G., Kennebunk, Me. 8, 226
Crowell, Preston R., Petersham, Mass. 256
Crowell, Zenas, Attleboro Falls, Mass. 254
Crowl, Theodore, Sterling, Ill. 178
Crowson, John R., Calera, Ala. 1894
Crum, John H., Indianapolis, Ind. 1862
Cull, J. A., Los Angeles, Cal.
Cullens, Archibald, Windsor, Mass. 1898
Culpepper, Lewis P., Stroud, Ala. 1857
Culver, Franklin J., Pasadena, Cal. 114
Culver, William C., Mountain Creek, Ala. 96
Cumings, John M., Denmark, Ia. 192
Cummings, Arthur G., Middleboro, Mass. 252
Cummings, Geo. H., Danville, Vt. 420
Cummings, Henry, Strafford, Vt. 426
Cunningham, John, Duke Center, Pa. 1848
Cunningham, R. A., South Bend, Wash. 438
Curran, Edward, Condon, Ore. 1893
Currie, A. Harlan, Wyandotte, Mich. 284
Currier, Albert H., *Pf.*, Oberlin, O. 63, 76, 1862
[Curry, Erastus S., deceased, 17
Curtis, Anson B., Onondaga, Mich. 8, 280
Curtis, Asher W., Raleigh, N. C. 57, 1868
Curtis, Charles B., *Pr.*, Kalmia, Ala. 1873
Curtis, Charles H., Rochester, Minn. 6, 292
Curtis, E. D., *St.*, Indianapolis, Ind. 54, 1883
Curtis, Edward L., *Pf.*, N. Haven, Ct. 71, 1883
Curtis, Ethan, 121 Morgan st., Buffalo, N. Y. 336
Curtis, George, Kent, Conn. 1865
Curtis, Gilbert A., Mittineague, Mass. 1876
Curtis, John S., Candia, N. H. 318
Curtis, Norman R., Pueblo, Colo. 122
Curtis, Walter W., West Stockbridge, Mass. 264
Curtis, William, *My.*, Albion, Ill.
Curtis, William C., Waldoboro, Me. 232
*Curtis, William C., Norwalk, Conn. 1863
Curtis, William L., *A. B. C. F. M.* 476
Curtis, William W., Oberlin, O. 1873
Curtiss, Payson L., Milwaukee, Wis. 452
Cushing, Edwin B., Buda, Ill. 1896
Cushman, Charles E., Victor, Ia. 190, 202
Cutler, Alexander E., Elk River, Minn. 288
Cutler, Calvin, Auburndale, Mass. 254
Cutler, Charles, Tallmadge, O. 1857
Cutler, Charles H., Bangor, Me. 220
Cutler, Fred'k M., Edgartown, Mass. 244
Cutler, George B., Ware, Mass. 1882
Cutler, Temple, Ipswich, Mass. 1861
Cutler, Walter A., Toledo, O. 1895
Cutter, Marshall M., So. Fram'ham, Mass. 1868
Dahlberg, Oscar F., Ottumwa, Ia. 198
Dahlgren, John A., Dover, N. J. 330
Daily, John H., Washington, D. C. 1879
Dains, Charles H., Pierce, Neb. 312
Dale, J. Harold, Billerica, Mass. 238
Daley, Charles M., *St.*, Huron, S. D. 57
Dalton, J. J., Oklaha, I. T. 380
Dalton, Martin L., Ontario, N. Y. 344
Daly, James A., Rochester, N. Y. 1868
Dalzell, George, Lusk, Wyo. 456
Damon, Cyrus W., Wauwatosa, Wis. 1892
Dana, Malcolm, Maquoketa, Ia. 196
Dana, Samuel H., Exeter, N. H. 320
Danford, James W., Minneapolis, Minn. 1885
Danforth, James R., Westfield, N. J. 332
Danforth, J. Romeyn, N. London, Conn. 134
Danforth, Ralph E., Newtown, Conn. 136
Danforth, Wm. E., Elmhurst, Ill. 1896
*Daniell, N. Carter, 3340 33d st., Ch'go, Ill. 1897
Daniels, Chas. H., So. Framingham, Mass. 47, 246
Daniels, Joseph L., *Pf.*, Olivet, Mich. 1876
Danielson, Carl A., Washington, Conn. 1898
Darling, Marc W., Glencoe, Ill. 172
Darling, Marion, Red Wing, Minn. 1901
Darnell, Elias, Dawsonville, Ga. 1878
Darrah, John M., Springfield, Ill. 1892
Dascomb, Arthur S., Ada, I. T. 1901
Dascomb, Harry N., Grinnell, Ia. 280
Davenport, Harry, Bridgewater, Conn.
Davenport, John G., Waterbury, Conn. 140
Davenport, Merriam B., Tulare, Cal. 112
Davey, Robert G., Upper Montclair, N. J. 1892
Davidson, James A., Stoughton, Wis. 452
Davidson, John N., Dartford, Wis. 446
Davidson, Wm. E., Janesville, R. D., Wis. 444
Davidson, William W., New Haven, Conn. 1888
Davie, Chas. N., No. Bridgton, Me. 222, 4
Davies, Arthur, Miller, S. D. 402, 6
Davies, Arthur E., *Pf.*, Columbus, O. 1893
Davies, D. Dyfri, Granville, O. 1879
Davies, David F., Catasauqua, Pa. 386
Davies, David J., 118 S. Halstead st., Ch'go, 172
Davies, George Hicks, Hawley, Minn. 290
Davies, Henry, Bangor, Wis. 1867
Davies, Howell, So. Portland, Me. 230
Davies, James, Garretson, S. D. 402
Davies, John B., Youngstown, O. 376
Davies, John D., Chicago, Ill. 1844
Davies, John F., Emporia, Kan. 1890
Davies, John F., Colton, Cal. 1873
Davies, John L., Columbus, O. 368
Davies, John W., Shabbona, Ill. 178
Davies, J. Parry, Pittsburg, Pa. 1884
Davies, Rachel E., Watertown, Wis. 1899
Davies, Richard R., Vergennes, Vt. 426
Davies, Roderick, Nanticoke, Pa. 1897
Davies, Theophilus, Miners Mills, Pa. 388
Davies, Thomas D., Cornish, N. H. 1892
Davies, Thomas E., Hartford, Conn. 1865
Davies, Thomas M., Manomet, Mass. 256
Davies, Thomas T., Sandy Creek, N. Y. 344, 6
[Davies, Thomas V., deceased, 17
Davies, William, Los Angeles, Cal. 114
Davies, William C., Walton, R. F. D. 3, N. Y. 342, 48
Davis, Albert P., West Roxbury, Mass. 1894
Davis, Charles H., Hollis, N. H. 322
[Davis, Charles H., deceased, 17
*Davis, C. Wesley, Alamo, Mich. 1905
Davis, Ernest C., Lawrence, Mass. 250
Davis, Frederick L., New Haven, Conn. 134
Davis, George W., Kalamazoo, Mich. 268, 90
Davis, Jerome D., *A. B. C. F. M.* 476
Davis, John H., Sherman, Conn. 138
Davis, Lemuel, South Hartford, N. Y. 346
Davis, M. C., *My.*, Oregon, 57
Davis, Oscar F., New Richmond, Wis. 1895
Davis, Ozora S., New Britain, Conn. 134
Davis, Perley B., W. Roxbury, Mass. 1862
Davis, Samuel I., Nanticoke, Pa. 388
Davis, Smith C., *T.*, Lamar, Mo. 300
Davis, Travis, Travisville, Ga. 1904
Davis, Valentine T., Garden Valley, Tex. 1900
Davis, William, Slatington, Pa. 390
Davis, William V. W., Pittsfield, Mass. 256
Davis, Wm. V., Robinson, Utah, 1890
Davison, Joseph B., *Sec.*, Milwaukee, Wis. 1866
Davison, Thomas W., Springfield, Mass. 260
Davisson, Augustus, Charleston, S. C. 1883
Dawson, William E., Blaine, Wash. 1884
Dawson, William L., Seattle, Wash. 1899
Dawson, William T., Armour, S. D. 400
Day, Charles O., *Pr.*, Andover, Mass. 67, 480
Day, Ernest E., Spring Valley, Minn. 294
Day, Ernest Ellsworth, Spencer, Ia. 202
Day, Philemon R., W. Hartford, Conn. 1864
Day, Richard C., San Francisco, Cal. 1900
Day, Rodney C., Richville, N. Y. 1872
[Day, S. Mills, deceased, 18

Day, Warren F., Los Angeles, Cal. 114
Day, William C., Cottonwood, Cal. 106
Day, William H., Los Angeles, Cal. 114, 481
Dazey, Jonathan C., Guthrie, Okla. 59
Deakin, George B., Prairie City, Ia. 1886
Deakin, Samuel, Cowles, Neb. 308
Dean, Benj. A., Vershire, Vt. 426
Dean, Edwin B., Northfield, Minn. 292
Dean, Frank W., California, 1898
Dean, Frederic A., Eaton Rapids, Mich. 272
Dean, Lee M., Westbrook, Me. 232
Dean, MartinG.,1734 West st.,Topeka,Kan.1852
[Dean, William N. T., deceased.
Deane, James, Herkimer, N. Y. 334, 42
Deane, John Pitt, Ashland, Wis. 442
Deans, John, Providence, R. I. 396
De Barritt, Alfred, *Cienfuegos, Cuba,* 144
De Berry, Wm. N., Springfield, Mass. 260
DeBevoise, Gabriel H., Walpole, N. H. 1865
DeBois, Charles M., Field's Landing, Cal. 106
Dechman, Arthur, Groveland, Mass. 246
Decker, Frank H., Providence, R. I. 396
De Claybrook, William E., Frankfort, Ky. 1876
De Forest, Heman P., Lexington, Mass. 1867
De Forest, John H., *A. B. C. F. M.* 476
De Groff, Charles F., *Ed.*, Letcher, S. D. 1897
*Deiss, Harry J., Fountain Springs, Pa. 386
De Kay, George H., Berkeley, Cal. 1890
Dell, Frank D., Salem, Ore. 384
DeLong, D. D., 6439 Jackson av., Ch'go, Ill. 168
Delzell, Finis E., Westminster, Conn. 142
Demeritt, John P., Exeter, N. H. 1870
Deming, Vernon H., N. Wilbraham, Mass. 264
Demond, Abraham L., Buxton, Ia. 1891
Demorest, Wm. L., 167 Dearborn st., Chicago, Ill. 1880
DeMott, George C., Bath, Me. 220
Denio, Francis B., *Pf.*, Bangor, Me. 58, 69, 522
Denison, George B., Cando, N. D. 354
Denison, John H., Williamstown, Mass. 48
Denison, John H., Boston, Mass. 238
Denison, Robert C., Janesville, Wis. 446
Denney, Oscar H., Candor, N. Y. 1882
Denney, Wilson, Charles City, Ia. 190
Dent, Thomas J., Aberdeen, S. D. 400
De Peu, John, Bridgeport, Conn. 126
Depew, Arnett W., Rockefeller, Ill. 178
Depfer, Harry A., Elmira, N. Y. 1894
DePuy, Wellington, Grand Ledge, Mich. 1884
De Riemer, William E., Washington, D. C. 1867
Derome, Jules A., Valley Springs, S. D. 406
Derrick, Thomas H., Andover, Me. 230
Desha, Stephen L., Hilo, T. H. 156
Detling, William C., Saybrook, Ohio, 1897
Dettmers, C. A., 1000 Io. av., Muscatine, Ia.198
Devitt, Theoph. S., Branford, Conn. 126, 480
De Weese, Frank M., Plainview, Neb. 314
Dewey, Harry P., Minneapolis, Minn. 334
[Dewhurst, F. E., deceased, 18
Dexter, Daniel W., Norwich, N. Y. 342
Dexter, Frank N., *My.*, Ripon, Wis. 1885
Dexter, Granville M., Berkeley, Cal. 1873
Dexter, M., 387 Marlboro st., Boston, Mass. 4
Dibble, William L., Chicago, Ill. 168
Dick, Jeremiah M., *My.*, Seattle, Wash. 57
Dickensheets, John W., Iroquois, S. D. 404
Dickerman, Geo. S., New Haven, Conn. 1868
Dickerman, Josiah P., Crookston, Minn. 288
Dickerson, Orson C., Earlville, Ill. 170
Dickey, Fred M., Tuxedo, Md. 1891
Dickey, John G., Amery, Wis. 442
Dickey, Myron P., Milton, N. H. 324
[Dickinson, Charles A., deceased.
Dickinson, Charles H., Middlebury, Vt. 422
Dickinson, Cornelius E., Belpre, O. 364, 66
Dickinson, Ferdinand W., Homer, N. Y. 1868
Dickinson, Geo. L., Prescott, Mass. 256
Dickinson, Samuel W., *Sec.*, St.Paul,Minn. 1874
Dickinson, Selden C., Eaton, Colo. 122
Dickinson, Walter B., Wh. Plains, N. Y. 6, 348
Dickson, James H., *A. B. C. F. M.* 476
Dickson, John W., Superior, Wis. 454
Didriksen, David M., Roxbury, Mass. 1892
Didriksen, Sevrin K., Danbury, Conn. 1890
Diefenbach, Ar. C., Imlay City, Mich. 276
Diehl, Wilhelm F., Naperville, Ill. 174
Dietrich, Arthur, Peabody, Mass. 6
Dietrich, Emil, New York, N. Y. 1905
Dietrich, Henry J., Butte, Neb. 1901
Dietrick, Will A., So. Peabody, Mass. 8, 256
[Diffenbacher, Benj. F., deceased.
Dike, S. W., *Sec.*, Auburndale, Mass. 481, 1869
Dill, Arthur C., Honeoye, N. Y. 340
Dingwell, James D., Amesbury, Mass. 236
Dinsmore, Chas. A., Waterbury, Conn. 140
Dinsmore, John, North Harpswell, Me. 1852
Disbrow, Edward D., Farmington, N. H. 320
Dixon, Sarah A., Lowell, Mass. 250
Dixon, Theo. M., Raleigh, N. C. 1896
Dixon, Wm. R., Geneva, Ill. 172
Doane, Frank B., North Haven, Conn. 1893
Doane, John, Greeley, Colo. 122
Doane, John W., Hydesville, Cal. 108, 10
Dobson, Andrew W., Anadarko, Okla. 378
Dodd, Augustus R., Goodland, Kan. 208
Dodd, Leonard, Nashua, N. H. 1878
Dodd, Thomas B., Williamsburg, Ky. 1868
Dodge, Austin, Schenectady, N. Y. 1866
Dodge, Carleton A., Warsaw, N. Y. 1904
Dodge, George S., Boylston Center, Mass. . 240
Dodge, John E., Wailuku, T. H. 156
Dodge, Prescott D., Tallmadge, O. 374
Dodge, Rowland B., *My.*, Wailuku, T. H. 160
Dodge, Seward M., Berkeley, Cal. 1878
Dole, Charles J., Springfield, O. 374
Dole, James H., Ravenna, O. 1887
Dole, Sylvester R., Mansfield, O. 1863
Dolliff, Frank S., Brooks, Me. 1892
Donaldson, Isaiah, Dallas, Tex. 414
Donaldson, Levi J., Medina, O. 1874
Donnell, Albert, Slatersville, R. I. 396
Donovan, David, Dundas, Minn. 1887
Donovan, John L., Ellsworth, Mich. 272
D'Ooge, Martin L., *Pf.*, Ann Arbor, Mich. 1878
Dooley, John, Monterey, Mass. 252
Doolittle, John B., Wallingford, Conn. 1864
Dorland, Chester P., Long Beach, Cal. 114
Dorn, Wm. H., St. Louis, Mo. 302
Dornan, William W., Plymouth, Mass. 256
Dorward, James C., *A. B. C. F. M.* 476
Doty, Micajah, Carthage, S. D. 1888
Dougherty, Jas. G., Kansas City, Kan. 1870
Dougherty, M. Angelo, Cambridge, Mass. 1869
Douglas, Alexander, Sentinel Butte, N. D. 304, 360
[Douglas, Clinton, 19
Douglass, Francis J., Dunlap, Ia. 1869
Douglass, H. Paul, *St.*, Springfield, Mo. 88
Douglass, Roscoe D., Dunlap, Ia. 8, 192
Douglass, Solomon J., New Haven, Conn. 1863
Douglass, Truman O.,*Sec.*,Grinnell,Ia.52,58, 522
Douglass, Truman O., jr., Franklin, Neb. 308
Dow, William W., Portsmouth, N. H. 1866
Dowd, Quincy L., Roscoe, Ill. 178
Dowden, William H., Hanover, Mass. 1863
Downs, Allison O., Burlington, Kan. 206
[Downs, Charles A., deceased, 19
Downs, Charles A., Hudson, S. D. 402, 8
*Doyle, Amos A., Pomeroy, Wash. 436
Drahms, August, *Ch.*, San Quentin, Cal. 1878
Drake, Ellis R., deceased, 19
Drake, George B., Mt. Hope, Kan. 210
Drawbridge, Robert W., Pepperell, Mass. 8,256
Drawdy, Sylvester M., Habira, Ga. 1899
Drennan, Manuel J., Evanston, Ill. 1866
Drew, Charles E., Strawberry Point, Ia. 202
Drew, Edward P., Worcester, Mass. 6, 266
Drew, Frank L., Long Beach, Cal. 1881
Drew, Wm. J., Dwight, Ill. 170
Driesbach, Charles H., Redfield, S. D. 1891
Drisko, Raymond C., Milroy, Penn. 388
DuBois, Charles M., Field's Landing, Cal. 6
[Dudley, Joseph F., deceased.
Duff, James E., Oleander, Cal. 108
Duff, Rolph J., St. Clair, Mich. 1893
Dugan, William R., Montague, Mass. 1880
Dumm, B. Alfred, Stoneham, Mass. 260
Dumm, William W., Alhambra, Cal. 1886

Dunaway, Willis J., Alexander City, Ala. 1888
Dunbar, R. W., Haverhill, Mass. 248
Duncan, Calvin W., Holdredge, Neb. 310
Duncklee, Maurice J., Haverhill, N. H. 322
Dungan, George W., Bremer, Neb. 306
Dungan, Thomas A., Fairmount, Minn. 288
Dunham, Dwight, Alma, Kan. 1874
Dunham, Warren N., Cheyenne, Wyo. 1868
Dunlap, Geo. H., Bennington, N. H. 318
Dunlap, Roger A., Paterson, N. J. 330
Dunlap, S.P., 1955 Deming pl.,Chicago,Ill. 1877
Dunn, Charles W., Lebanon, Mo. 300
Dunn, Henderson H., New Orleans, La. 218
Dunnels, A. Fred., Lowell, Mass. 6, 250
Dunning,Albert E.,*Ed.*,Brookline,Mass. 47, 481
Dunning, Morton D., *A. B. C. F. M.* 476
Dunton, Abram L., Gilbert, Ia. 1897
Dutton, Charles H., Watertown, N. Y. 6, 348
Dutton, Horace, Auburndale, Mass. 1868
Dwight, Charles A. S., Winchester, Mass. 6, 264
Dwight, Henry O., Roselle, N. J. 1880
Dwight,M.E.,31 Mt. Morris pk.W.,N.Y. 56, 1869
Dwight, Timothy, *Pr.*, New Haven, Conn. 1861
Dyas, Joseph P., Sandwich, Ill. 1880
Dyckman, Henry M., Westfield, Mass. 262
Dyckman, Samp. B., Neosho Falls, Kan. 1890
Dyer, Almon J., Sharon, Mass. 258
Dyer, Edward O., Chester, Conn. 128
Dyer, Frank, 841 Cornelia av., Chicago, Ill. 168
Dyer, Nathan T., Deep River, Conn. 236
Dyer, Thomas L., Streator, Ill. 180
Dyott, L. R., 143 Hughes st., Brookl'n,N.Y. 336
Dyrness, Christen S., Chicago, Ill. 166
Eakin, John A., New Hampton, Ia. 198
Eames, Charles O., Athol, Mass. 236
Earl, J., 3900 Ch'go av., Minneap's, Minn. 286, 92, 4
Earl, Theophilus R., San Francisco, Cal. 110
Early, Alonzo, Mallet Creek, O. 374, 6
Earnshaw, Albert F., Chelmsford, Mass. 242
East, Rudolph F., Alexander City, R. F. D. 6, Ala. 96
Eastman, Adelbert S. [N. Y.] 1884
Eastman, Andrew J., Strafford, Vt. 426
Eastman, Mrs. Annis F., Elmira, N. Y. 1889
Eastman, Edward P., Union, N. H. 326
Eastman, George P., Orange, N. J. 330
Eastman, Lucius R., Framingham, Mass. 246
Eastman, Samuel E., Elmira, N. Y. 1875
Eastman, William R., Albany, N. Y. 1862
Eaton, Edw. D., *Pr.*, Beloit, Wis. 6, 90, 480
Eaton, James D., *A. B. C. F. M.* 476
Eaton, James F., Wheaton, Ill. 1879
Eaton, Samuel, Brimfield, Mass. 240
Eaton, Walter S., Wenham, Mass. 262
Eaves, George, Dallas, Tex. 414
Ebersol, Charles E., Avon, Ill. 164
Eby, Albert B., Cleveland, O. 6, 368
Eckel, Frank E., Pueblo, Colo. 122
Eckerson, Ray, 7012 So. Park av.,Chic'o,Ill. 168
Eckles, William E., Pasadena, Cal. 114
Eckman, James K., Osborne, Kan. 1869
Edds, William T., Hamilton, N. Y. 1887
Eddy, David B., East Orange, N. J. 330
Eddy, William D., Smyrna, N. Y. 346
Edmonds, Robert H., Mansfield, O. 370
Edmunds, John S., Lindenville, O. 374
Edson, Henry K., *Pf.*, Grinnell, Ia. 1881
Edwards,F.Boyd,225 DeGraw st.,B'l'n,N.Y. 1904
[Edwards, George L., deceased, 20
*Edwards, Geo. N., Port Angeles, Wash. 436
Edwards, Grace I., New Hartf'd, R. D. 1, Conn. 134
Edwards, Jerry M., Clinton, Miss. 298
Edwards, John, *My.*, Fajardo, Porto Rico, 394
Edwards, Jonathan, Sprague, Wash. 438
Edwards, Leland A., Cleveland, O. 6, 366
Edwards, Nicholas T., Whittier, Cal. 118
Edwards, Richard H., Madison, Wis. 448
Edwards, Thomas A., Nash, La. 1900
Edwards, Thomas C., Kingston, Pa. 386
Edwards, William R., Scranton, Pa. 390
Eells, Dudley R., Payson, Ill. 1861
[Eells, Myron, deceased.
Egbert, George D., Norwalk, Conn. 136
Egerland, Franz, Ritzville, Wash. 436
Egerton, George W., Robbins, Tenn. 412
Egerton, Thomas R., Livingston, Mont. 288, 304
Eggan, Mons J., Chicago, Ill. 132
Eggleston, De Witt C., Sound Beach, Conn. 130
Eggleston, Frank O., Hydro, Okla. 1896
Egleston, Nath. H., Jamaica Plain, Mass. 1845
Eisenhart, Wilson A., Franklin, N. Y. 338
Ekins, Grove F., Millbury, Mass. 8, 252
Elder, Hugh, *Fowes, Scotland,* 1868
Elderkin, Noble S., Ogden, Utah, 416
Eldred, John W., Garrier, Okla. 378
Eldridge, Arthur F., McIndoe Falls, Vt. 422
Eldridge, Edwin R., *T.*, Fort Payne, Ala. 1901
Eldridge, Ernest W., Upton, Mass. 262
Elkins, Wendell P., Bath, N. H. 318
Elledge, William M., Olathe, Kan. 210
Elliot, Lester H., *Sec.*, Waterbury, Vt. 1866
Elliott, Charles, Ault, Colo. 120
Elliott, Stephen G., Aurora, Mo. 1864
Elliott, William A., Lorain, O. 370
Ellis, Emery W., *A. B. C. F. M.* 476
Ellis, Fred. W., *Pf.*, Chicago, Ill. 1898
Ellis, Giles A., Craig, Colo. 6, 120, 2
Ellis, John, Wheaton, Ill. 1872
Ellis, John T., Elgin, Neb. 312
Ellis, J. Lincoln, Hayden, Colo. 122
Ellis, Walter M., Endeavor, Wis. 444
Ellms, Louis, Hopkinton, N. H. 322
Ellstrom, C. G., 73 6th av., Brooklyn, N. Y. 336
*Ellsworth, Alfred A., Quincy, Mass. 1862
Ellsworth, Fred K., East Machias, Me. 222
Elsesser, Paul D., Boston, Mass. 240, 8
*Elsesser, Rene, Pittsfield, Mass. 256
*Elwell, T. Robert, Port Gamble, Wash. 436
Elwin, James, Douglass, Mass. 6, 244
Elwood, William, Anthony, Kan. 206
Elwood, Willis P., *A. B. C. F. M.* 476
Embleton, John S., Topeka, Kan. 1875
Embree, Jehu H., Orange, Cal. 1877
Emerson, Fred. C., Owatonna, Minn. 1885
Emerson, James O., Germantown, N. Y. 1880
Emerson, Oliver P., Cambridge, Mass. 476
Emerson, Stephen G., Pasadena, Cal. 116
Emerson, Thomas A., Hadley, Mass. 246
Emery, Clarence P., Kittery, Me. 226
*Emery, John C., New Boston, Mass. 258
Emery, Samuel F., Rochester, N. Y. 1891
*Emery, Samuel H., Interlaken, Mass. 260
Emery, Vernon, Fort Recovery, O. 368
[Emmerson, Nicholas, deceased, 20
Emmons, Abram S., Syracuse, N. Y. 1878
Empson, Geo. C., Gladstone, Mich. 274
Emrich, F. E., *Sec.*, Brighton, Mass. 52, 58, 62, 522
Emrich, Richard S. M., *A. B. C. F. M.* 476
Endy, George P., Reading, Pa. 1902
English, William F., East Windsor, Conn. 128
Englund, Theodore, Plainfield, N. J. 330
Engstrom, Alfred P., Minneapolis, Minn. 292
Enlow, Charles E., Galena, Mo. 1891
Enman, James E., Fall River, Mass. 244
Ennis, Merlin, *A. B. C. F. M.* 476
Ensminger, Fred. P., *My.*, Tampa, Fla. 148
Epler, Percy H., Worcester, Mass. 266
Eppens, Edward H., Memphis, Mich. 278
*Erickson, Andrew, Forman, N. D. 168
Erickson, C. Telford, West Seattle, Wash. 132
*Erickson, Aug.,133 Harold st.,Rox'y,Mass. 240
Ernest, Frederick W., Dorchester, Mass. 1880
Erskine, John W., Grand Haven, Mich. 1900
Essig, Gottlieb, Oregon City, Ore. 382
Essig, William F., Park River, Ill. 176
Estabrook, Frank J., Niagara Falls, N. Y. 342
Estabrook, Wm. A., Amherst, Mass. 236
Estes, Robert F., Arley, Ala. 1902
Ethridge, Albert, Marseilles, Ill. 1857
Etheridge, William, Bay City, Mich. 1897
Evans, Benjamin I., Scranton, Pa. 1869
Evans, Daniel, North Cambridge, Mass. 240, 481
Evans, Daniel A., Albion, Ill. 180
Evans, D. Ellis, Racine, Wis. 450

Evans, David E., Kingston, Pa. 1866
Evans, David H., Augusta, Me. 8, 220
Evans, Edward, Holbrook, Mass. 248
Evans, Edward, jr., Brewster, Neb. 306
Evans, Edward R., Gloversville, N. Y. 338
Evans, Ella, Shawnee, O. 1885
Evans, Evan, New Preston, Conn. 126
Evans, Evore, Germantown, Pa. 388
Evans, Frederick T., Lansford, Pa. 388
Evans, George S., Canton, S. D. 400
Evans, Griffith R., Joliet, Ill. 1858
Evans, Gwendolen, Thurman, O. 366, 72
Evans, Howell M., Pittsburg, Pa. 388
Evans, James J., Shawnee, O. 374
Evans, John, Oak Hill, O. 364, 72
Evans, John C. [Neb.] 1867
Evans, J. Charles, Wayne, Ill. 180
Evans, John E., Worthington, Minn. 296
Evans, J. Frazer, Falls Village, Conn. 130, 8
Evans, John G., Vaughansville, O. 376
Evans, J. Lewis, Auburn, Mass. 236
Evans, John M., Cleveland, O. 1870
Evans, J. Merle, St. Mary's, Kan. 210, 12
Evans, Lewis D., Camden, Me. 222
Evans, Matt, 296 Bates av., St. Paul, Minn. 294
Evans, M. O., Cincinnati, O. 366
Evans, Spencer E., Terryville, Conn. 140
Evans, Thomas, Comstock, Neb. 308, 14
Evans, Thomas, Dodgeville, Wis. 444, 50
Evans, Thomas Z., Berlin, Wis. 442, 52
Evans, Walter A., Plainfield, Ill. 1886
Evans, Wilbur M., Granite Falls, Wash. 434
Evans, Wm., Wheaton, Ill. 180
Evans, William J., Youngstown, O. 368
Evans, W. R., Sharon, Pa. 1885
Everest, Charles H., New York, N. Y. 1861
Everett, John E., Chapman, Kan. 206
Everly, Milton M., Moreno, Cal. 1885
Eversz, M. E., *St.*, 155 La Salle, Chic., Ill. 52, 1874
Everts, Henry S., Grandview, Ia. 1893
Ewell, Edwin, Anoka, Minn. 286
Ewell, John L., *Pf.*, Washington, D. C. 1871
Ewell, William S., Winchester, N. H. 326
[Ewen, William, deceased, 20
*Ewery, O. C., Denver, Colo. 120
Ewing, Charles E., *Pekin, China,* 476
Ewing, Edward C., Newcastle, N. H. 324
Ewing, George H., Norwich, Conn. 136
Ewing, J. Newton, Atlanta, Ga. 152, 4
Ewing, William, *St.*, Lansing, Mich. 57, 1879
Extence, George, Cleveland, O. 274
Faduma, Orishatukeh, *Pn.*, Troy, N. C. 1895
Fahlgren, Chas. A., Smith Center, Kan. 1903
Fairbank, Edward, *A. B. C. F. M.* 476
Fairbank, Henry, *A. B. C. F. M.* 476
Fairbank, John B., *Sec.*, Jacksonville, Ill. 164, 72
Fairbanks, Arthur, *Pf.*, Ann Arbor, Mich. 1892
Fairbanks, Chas. G., Fargo, N. D. 1891
Fairbanks, Edward T., St. Johnsbury, Vt. 1868
Fairbanks, Francis J., Royalston, Mass. 258
Fairbanks, George H., Cleveland, O. 1880
Fairbanks, Henry, St. Johnsbury, Vt. 1858
Fairfield, Fred'k W., *Pf.*, Wash'ton, D. C. 1871
Fairley, James A., *T.*, Brooklyn, N. Y. 1894
Fales, David, jr., Galesburg, Ill. 6, 172
Fales, Elisha F., Philadelphia, Pa. 1874
Fallquist, Peter G., Forestville, Conn. 126, 36
Farman, M. Winslow, Westfield, Vt. 1901
Farnam, Geo. E., Oshkosh, Wis. 450
Farnworth, Arthur K., Sebastopol, Cal. 1893
Farnsworth, Lynn V., Fort Fairfield, Me. 224
Farnsworth, Wilson A., *A. B. C. F. M.* 476
Farr, John T., Columbus, Ga. 152
Farrar, Henry, Gilead, Me. 1867
Farren, Merritt A., Edgewood, R. I. 394
Farrer, Wm. D., Forman, N. D. 354, 6
Farrill, Edgar T., Kenosha, Wis. 446
Farrow, J. E., 1363 Fulton st., B'kl'n, N.Y. 1890
Farwell, Parris T., Wellesley Hills, Mass. 262
*Fasteen, Karl G., Waverly, Neb. 314
Fate, Francis A., Middlefield, Mass. 1894
Fath, Jacob, Treynor, Ia. 202
Faulbee, J. M., Highland, Kan. 208
Faulk, Joseph, Arcadia, Okla. 1890

Faville, Henry, La Crosse, Wis. 448
Faville, John, Peoria, Ill. 176
Fawkes, Francis, Kalo, Ia. 198
Fay, Amasa C., Exeter, R. D. 2, N. H. 1891
Fay, Amasa L., Hanover, Mass. 246
Fay, Henry C., Lexington, Mass. 1858
[Fay, O. W., deceased.
Fay, Prescott, Saxonville, Mass. 1856
Fay, Rollins B., Essex, Vt. 420
Fay, Solomon P., Dorchester, Mass. 1849
Fay, Walcott, Nantucket, Mass. 1884
Fay, William E., *A. B. C. F. M.* 476
Fayson, R. L., Endicott, Ga. 1897
Feather, Franklin J., Rockford, Mich. 268
Feary, Frederick, Clayton, N. Y. 1903
Feemster, Samuel B., Noble, Mo. 1876
Fehlandt, August F., West Salem, Wis. 454
Fellowes, Edward C., Unionville, Conn. 140
Fellows, Chas. B., *Ev.*, Minneapolis, Minn. 1878
Felt, Jesse B., Pulaski, N. Y. 344
Fenenga, Melmon J., *Pn.*, Ashland, Wis. 1898
Fenn, William H., Portland, Me. 1859
Ferguson, Wm. D., 972 W. Superior st., Ch'o, 1876
Ferner, John W., Tabor, Ia. 202
Ferrier, Wm. W., *Ed.*, Berkeley, Cal. 1892
Ferrin, Allan C., Lowell, Mass. 6, 250
Ferris, Hiram J., Oak Park, Ill. 176
Ferris, Jeannette L., Grand Rapids, Mich. 1893
Ferris, Leonard Z., Rumford, R. I. 394
Ferris, Walter L., Pekin, Ill. 1880
Ferris, W. Chester, Corona, Cal. 110
Ficke, Herman, Dubuque, Ia. 192
Field, Aaron W., Gilsum, N. H. 320
Field, Floyd C., Dayton, O. 1889
Field, Frederick A., Los Angeles, Cal. 116
Field, James P., *Sec.*, Springfield, Mo. 300
Fifield, James W., *Ev.*, Kansas City, Mo. 481
[Fifield, L. B., deceased, 20
Finger, Charles F., Davenport, Ia. 168
Finster, Clarence, Rockford, Mich. 1878
Fischbach, Basil, Marietta, O. 372
Fischer, Herman A., *T.*, Wheaton, Ill. 1878
Fish, Samuel E., Valley City, N. D. 354, 60
Fishburn, M. H., Richmond Hill, N. Y. 1876
Fishburn, M. Ross, Washington, D. C. 144
Fisher, Albert V., Kensington, N. H. 6, 322
Fisher, Charles F., Clinton, Ia. 160
*Fisher, Chas. Russ, *Sec.*, Oakland, Cal. 1902
Fisher, Charles W., Epping, N. H. 320
Fisher, Edward C., W. Westminster, Vt. 428
Fisher, Elmer K., Medina, O. 1894
Fisher, Geo. P., *Pf.*, New Haven, Conn. 1854
Fisher, Herman P., Crookston, Minn. 1885
Fisher, James G., Ridlonville, Me. 226
Fisher, Jesse L., Lewis, Ia. 196
Fisher, Miles B., *My.*, 2615 Channing Way, Berkeley, Cal. 108
Fisher, Oliver M., 400 W. 57th st., N. Y. City.
Fisher, Oren D., Storrs, Conn. 8, 126
*Fisher, Stanley R., Ramona, Cal. 8, 116
Fisher, S. V. S., *St.*, Minneapolis, Minn. 52, 58, 522
Fisher, Sylvester, 7215 Langley, Ch'o, Ill. 1883
Fisher, William B., Kansas City, Mo. 1880
Fisher, William P., Andover, Mass. 1873
Fisk, Chas. L., Sabetha, Kan. 212
Fisk, Daniel M., *Pf.*, Topeka, Kan. 1886
Fisk, Franklin L., Shirland, Ill. 172, 8
Fisk, Perrin B., Plainfield, Vt. 424
Fisk, Pliny B., Ceres, Cal. 106
Fisk, Wilbur, Freeborn, Minn. 288
Fiske, Elisha S., Montpelier, Vt. 1884
Fiske, G. Walter, Auburn, Me. 220
[Fiske, John B., deceased.
Fiske, Pliny H., Mitchellville, Ia. 194, 8
Fiske, Samuel A., Berlin, Conn. 126
Fitch, Albert E., *Ev.*, Los Angeles, Cal. 1896
Fitch, Albert P., Boston, Mass. 48, 238
Fitch, Chas. N., W. Cornwall, Conn. 6, 128
Fitch, F. S., 45 Lexington av., Buffalo, N.Y. 336
Fitch, Wells H., Riverhead, N. Y. 344
Flagg, James W., Merrimac, Mass. 252
Flagg, Rufus C., Newport, Vt. 424
Flanders, Charles N., Porterville, Cal. 1874
Fleming, Moses G., Bowman, Ga. 152, 4

Fletcher, Francis W., Morris, Conn. 134
Fletcher, R. W., Univ. sta., Seattle, Wash. 1875
Fletcher, William, Milaca, Minn. 290
Flint, Elbert E., Creston, Ia. 190
Flint, George H., Dorchester, Mass. 240
Flint, Irving A., Portland, Me. 228
Flint, William H., Clarksville, Mich. 1881
Floody, Robt. J., 15 Etna st., Worc'r, Mass. 1887
Flook, Jacob, 2123 Miami, Omaha, Neb. 1880
Flynn, Dallas J., Augusta, Ga. 150
Fobes, J. Warner, Peacedale, R. I. 396
Fobes, William A., Worcester, Mass. 1855
Fogelin, Olof P., Nelson, Me. 228
Fogg, Charles G., Staffordville, Conn. 138
Foley, Roy Walham, Marblehead, O. 6, 372
Folsom, Arthur J., Omaha, Neb. 1903
Folsom, Omar W., Bath, Me. 220
Forbes, C. A., 107 N. 51st st., Ch'go, Ill. 168
Forbes, Frank S., Los Angeles, Cal. 116
Forbes, Samuel B., Hartford, Conn. 3, 58, 480
*Forbes, Washington H., Gilead, Me. 224, 326
Forbush, Andrew C., Georgetown, Conn. 130
Forbush, Wm. B., Detroit, Mich. 6, 272
Ford, Edward T., Tacoma, Wash. 438
Ford, Eugene C., Springfield, S. D. 404, 406
Ford, Jesse, Baxley, Ga. 152
Ford, Robert, Danbury, N. H. 1887
Forrester, James C., Hoschton, Ga. 152, 4
Forsyth, William, Bucksport, Me. 1870
Forté, Gilbert L., Sharon, Conn. 138
Fortuny, José, Guanajay, Cuba, 144
*Foss, George A., Erving, Mass. 244
*Foss, Herbert E., Southern Pines, N. C. 352
Foster, Addison P., New Paltz, N. Y. 1866
Foster, Benjamin F., Topeka, Kan. 1881
Foster, Festus, Kansas City, Kan. 1883
Foster, Frank H., Olivet, Mich. 280
Foster, George R., Oswego Falls, N Y. 344
Foster, Guy, Kansas City, Kan. 208
Foster, Jesse D., Berkeley, Cal. 1874
Foster, John, Lawton, Okla. 1875
Foster, Lauren M., Berkeley, Cal. 1872
Foster, Lucian M., Charles City, Ia. 1860
Foster, Richard, Weiser, Ida. 1900
Foust, Joseph D., Blountsville, Ala. 96
Foust, Malchus F., Corpus Christi, Tex. 1903
Fowle, James L., *A. B. C. F. M.* 476
Fowler, Olin L., *Mu.*, Tacoma, Wash. 438
Fowler, William C., Genesee, Ida. 1883
Fowles, Raymond A., No. Attleboro, Mass. 224
Fox, Almon K., Denmark, Ia. 1859
Fox, Andrew N., Chicago, Ill. 1904
Fox, Daniel F., 1294 Wilcox, Chicago, Ill. 166
Fox, Frank, Sioux Falls, S. D. 406
Fox, Paul, Brecksville, O. 364
Frame, Ezra E., Springfield, Ill. 178
France, Parvin M., Colona, Mich. 188
France, Wm., Hillsboro Center, N. H. 318, 22
Francis, Arthur J., 896 E. 72d st., Chi'go, Ill. 168
Francis, Cyrus W., Hartford, Conn. 1867
Francis, Everett D., Springfield, Mass. 1895
Francis, George A., McGregor, Ia. 196
Frantz, Milton N., Osceola, N. Y. 1888
Franzen, Hubert L., Little Ferry, N. J. 330
Frary, Eugene M., Bernardston, Mass. 238
Fraser, Arthur E., Arkansas City, Kan. 206
Fraser, David, Manchester, N. H. 324
Fraser, Donald, Berlin, Vt. 418
Fraser, J. G., 44 Knowles st., Cl'vl'd, O. 364, 70
Frasure, Chas. A., Sherburne, N. Y. 1896
Frazee, Fenton E., West Newbury, Mass. 264
Frazee, John H., Knoxville, Tenn. 410
*Frazier, Albert, Niobara, Neb. 306
Frazier, Francis, Santee, Neb. 314
Frear, Walter, Oakland, Cal. 58, 522
Fredenhagen, Ed. A., *St.*, Topeka, Kan. 480
*Freedlund, A. J., Ridgway, Pa. 390
Freeland, S. M., 310 E. Harrison st., Seattle, Wash. 1861
Freeman G. E., Belmont, Mass. 1858
Freeman, Henry A., Brewer, Me. 1880
[Freeman, Joseph A., deceased, 21
Freeman, Marston S., Madison, O. 370
French, Charles L. Griswold, Conn 1896
French, David E., Arborville, Neb. 306
French, Edgar B., Brockton, Mass. 240
French, Edward G., Lyndonville, Vt. 422
[French, George H., deceased, 21
French, Henry H., Malden, Mass. 250
French, Herman A., *Ed.*, Lincoln, Neb. 1873
French, Howard Dakin, Hampden, Me. 6, 224
French, Howard D., Canton, Ill. 8, 164
French, Robert M., Hadlyme, Conn. 130
French, S. Franklin, West Derry, N. H. 1864
Frickstad, Taral T., Berkeley, Cal. 1877
Frink, Benson M., W. Brookfield, Mass. 1862
Fripp, Edgar T. R., White City, Fla. 1869
Frisbie, Alvah L., Des Moines, Ia. 192
Fritsch, H. Samuel, Somonauk, Ill. 178
Fritzemeier, William, Chicago, Ill. 168
Frizzell, John W., Washington, D. C. 1889
Frost, Mrs. Amelia A., Hudson, Mass. 1894
Frost, George B., Hudson, Mass. 248
Frost, Lewis C., Standish, Mich. 282
Frost, Merle A., Waukoma, Ia. 196, 202
*Frost, Wm. G., *Pr.*, Berea, Ky.
Fryer, James F., Cheboygan, Mich. 270
Fryling, William, Easton Center, Mass. 244
Fulgham, Philip O., Fremont, Ind. 184, 272
Fulkerson, Frank, Thompsonville, Mich. 272, 82
Fuller, Americus, *A. B. C. F. M.* 476
Fuller, Augustus H., Ballardvale, Mass. 236
Fuller, Edgar R., Bakersfield, Cal. 114
Fuller, Frank A., So. Dartmouth, Mass. 242
*Fuller, George P., E. Stoneham, Me. 230, 2
Fuller, Homer T., Fredonia, N. Y. 1870
Fuller, Jonathan K., Johnson, Vt. 422
Fuller, Montie J. B., Crown Point, N. Y. 336
Fuller, Nathan E., Binghamton, N. Y. 334
Fullerton, Bradford M., Brockton, Mass. 1868
Fulton, Albert C., Somersworth, N. H. 6, 326
Fulton, C. S., Denver, Colo. 1876
*Fulton, Robert N., Littleton, Mass. 250
Funk, Geo. N., Ft. Worth, Tex. 1893
Furbish, Edw. B., Bath, N. Y. 1868
Furbush, A. Chesley, Georgetown, Conn. 1900
Furness, George A., Swanzey, N. H. 326
Futch, James M., Elarbee, Fla. 146, 8
Gadd, William W., Richmond, Mich. 272, 80
Gafert, Frederick, Sioux Falls, S. D. 406
Gaines, Marshall R., Pa., Joppa, Ala. 1884
Gale, Clarence R., *St.*, Seattle, Wash. 1887
Gale, Sullivan F., Alfred, Me. 1869
Gale, Tyler E., Greenville, N. H. 320
Gales, Thomas P., Lehigh, I. T. 1897
Gallagher, Elmer D., Wahpeton, N. D. 360
Gallagher, George W., Geddes, S. D. 402
Gallagher, Wm. S., *T.*, Braintree, Mass. 1874
Galloway, Emil R., San Francisco, Cal. 1893
Galloway, Joseph F., Okahumpka, Fla. 1871
Galt, Howard S., *A. B. C. F. M.* 476
Gam, Jee, San Francisco, Cal. 110
Gambleton, Silas A., Caledonia, Miss. 298
Gammell, Sereno D., N. Brookfield, Mass. 1868
Gammon, Robert W., Decatur, Ill. 170, 481
Gane, Wm. H., Greenfield Hill, Conn. 130
Ganley, William, Salem, N. H. 326
Garabedian, Hohannes B., New York, N.Y. 342
Gardner, Austin, Willington, Conn. 142
Gardner, Edward V., Severy, Kan. 212
*Gardner, Francis W., Verdon, Neb. 314
Gardner, Nathan E., Arborville, Neb. 1863
Gardner, Rufus P., *St.*, Franklin, N. H. 1884
Gardner, William, Rio, Wis. 452, 4
Garfield, Frank L., Castleton, Vt. 420
Garfield, John P., Enfield, Conn. 130
Garner, Alexander C., Washington, D. C. 144
Garretson, F. V. D., Franconia, N. H. 320
Garvin, Hugh C., Eldon, Mo. 300, 2
Garrison, S. C., Leavenworth, Wash. 6, 434
Gates, C. Frank, *Constantinople, Turkey*, 476
Gates, Carl M., Saco, Me. 230
Gates, Charles H., No. Wilbraham, Mass. 1851
Gates, George A., *Pr.*, Claremont, Cal. 90, 480
Gates, Herbert W., *Pl.*, Chicago, Ill. 1904
Gates, Lorin S., *A. B. C. F. M.* 476
Gates, Owen H., *Pl.*, Andover, Mass. 1891
Gause, Noah C., Oakland, Cal. 1904

Gavlik, Andrew, Duquesne, Pa. 386
Gay, Henry H., Groton, Mass. 1889
[Gay, William M., deceased, 21
Gaylord, Edw. D., Syracuse, N. Y. 346
Gaylord, F., *St. Petersburg, Russia.* 1894
Gaylord, J. Howard, W. Brookfield, Mass. 262
*Gearhart, Chas. D., Wakonda, S. D. 408
Geer, Curtis M., *Pf.*, Hartford, Conn. 73, 481
George, David M., Williamsburg, Ia. 202
George, Edward A., Ithaca, N. Y. 340
George, Joseph H., Burlington, Vt. 6, 420
George, Robert A., Cleveland, O. 368
[Gerould, Samuel L., deceased, 22
Gerrie, Andrew W., Ridgefield, Conn. 138
Gerrie, William A., Milwaukee, Wis. 448
Getchell, E. Plumer, Sullivan, O. 372
Gibson, Andrew, Chatham, Mass. 242
Gibson, John, Iron River, Wis. 446
Gibson, John C., Edmore, Mich. 272, 82
Gibson, Nelson H., Florala, Ala. 1893
Giddings, Solomon P., Washington, D. C. 1842
Gidman, Richard H., Rockville, Conn. 1867
Gier, Leon E., Gibbonsville, Ida. 1902
Gifford, W. H., Avoca, Ia.
Gilbert, Elias, *My.*, Oahe, S. D. 406
Gilbert, George E., Rosendale, Wis. 444, 52
Gilbert, S., *Ed.*, 423 N. State st., Chi'go, Ill. 50
Gill, Charles O., Hartland, Vt. 422
Gillam, Ralph, *Ev.*, Melrose, Mass. 1895
Gillespie, John L., Sturgis, Mich. 1896
Gillett, A. L., *Pf.*, Hartford, Conn. 48, 73, 481
Gillette, William R., Chicago, Ill. 1885
Gillette, Edwin C., Canaan, Conn. 126
Gilman, Burton S., Gardner, Mass. 246
Gilman, George P., Fresno, Cal. 1872
Gilman, William L., Conifer, Colo. 1886
Gilmore, Aubrey C., Portland, Me. 1900
Gilmore, Charles H., Rock Rapids, Ia. 200
Gilmore, George W., *Ed.*, 189 Greene av., Brooklyn, N. Y. 1886
Gilmore, Wm. C., Hood River, Ore. 382
Gilmour, George, Rutland, Vt. 1904
*Gilmour, G. S., Mattawan, Mich. 278
Gilpatrick, Hosea, Hillsboro, Ore. 382
Gimblett, Wm. H., Fargo, N. D. 290, 356
Gipson, Jacob M., Phœnix, Ala. 96, 8
Giroux, Lewis F., *Pf.*, Springfield, Mass. 1889
Gist, William W., *Pf.*, Cedar Falls, Ia. 1881
Gladden, Washington, Columbus, O. 56, 58, 368, 480, 1
*Glasby, Robert L., Calexico, Cal. 114
Glasson, Joseph, Ypsilanti, Mich. 1873
Gleason, Avery K., Raynham, Mass. 258
*Gleason, Charles A., Sylvania, O. 372
[Gleason, C. H., deceased, 22
Gleason, Charles N., Bethel, Me. 220
Gleason, George L., Haverhill, Mass. 248
Gleason, Herbert W., Boston, Mass. 1887
Gleason, John F., S. Amherst, Mass. 236
Goddard, Dwight, Cleveland, O. 1898
Goddard, Henry M., W. Concord, N. H. 320
Goddard, John C., Salisbury, Conn. 138
Goddard, Louis A., Baraboo, Wis. 442
Goddard, R. J., Passaic, N. J. 330
Goff, Edward F., Riverside, Cal. 116
Goff, Edward N., St. Louis, Mo. 1893
Goffin, John W., Jericho Center, Vt. 422
Goin, Edward L., New Haven, Conn. 134
Golder, Arthur L., Presque Isle, Me. 228
Gonzales, Frank C., Buffalo Center, Ia. 190, 202
Gonzales, John B., Jennings, La. 218
Goodacre, James J., Hamilton, Mass. 8, 246
[Goodale, David W., deceased, 140
Goodell, Isaac, Haverhill, Mass. 1877
Goodell, John H., Petaluma, Cal. 110
Goodenough, A., Winchester Center, Conn. 142
Goodenough, G. F., Torringford, Conn. 140
Goodenough, Herbert D., *A. B. C. F. M.* 476
Goodheart, Simon F., Whiting, Vt. 428
Goodhue, Henry A., Brattleboro, Vt. 1863
Goodrich, C. L., Plainfield, N. J. 56, 144, 234, 330, 430
Goodrich, Chauncey, *A. B. C. F. M.* 476
Goodrich, Darius N., Olivet, Mich. 1865
Goodrich, John E., *Pf.*, Burlington, Vt. 1860
Goodrich, Joseph A., Shelburne, Mass. 242, 58
Goodrich, Lincoln B., Taunton, Mass. 262
Goodsell, Dennis, Berkeley, Cal. 106
Goodspeed, Frank L., Springfield, Mass. 260
Goodwin, Frank J., Pawtucket, R. I. 396
Goodwin, George K., Bethel, Vt. 418
Goodwin, Sam H., Provo, Utah, 50, 416
Goodwin, Sherman, So. Royalton, Vt. 424
Goodwin, Wm. M., Kent, Conn. 1892
Goodyear, De Mont, Haverhill, Mass. 6, 248
Gorden, Henry E., *Pf.*, Iowa City, Ia. 1899
Gordon, Charles E., E. Providence, R. I. 394
Gordon, George A., Boston, Mass. 238
Gordon, G. Andrew, Southbridge, Mass. 260
Gordon, John, Grand Rapids, Mich. 274
Gordon, Robert, Somerset Center, Mich. 282
Gordon, Robert F., Brookline, Mass. 240
Gordon, William, Eureka, Cal. 1870
Gordon, William C., Westfield, Mass. 264
Gorton, Dempster D., Southboro, Mass. 6, 260
*Gorton, Philo, Colorado Springs, Colo. 1862
Goshen, Elmer I., Salt Lake City, Utah, 416
Goss, Winfield S., *Pf.*, Talladega, Ala. 1895
Goudy, Arthur L., Kinsley, Kan. 206, 8
Gould, Edwin S., Providence, R. I. 1873
Gould, John H., Norridgewock, Me. 228
Gould, J. Sidney, Hancock, Mich. 274
Gove, J. Sherman, Harvard, Mass. 246
Grabill, Dell Q., Park City, Utah, 416
Graedel, Gottfried, Odessa, Wash. 436
Graf, John F., Ansonia, Conn. 126
Graf, Walter C., E. Troy, Wis. 444, 8
Graff, Franklin L., Champaign, Ill. 166
[Graham, Curtis, deceased, 23
Graham, Hugh F., Patten, Me. 228
Graham, James M., Gate City, Ala. 1900
Graham, John, Warwick, Mass. 256, 62
Graham, Moses A., Sycamore, Ga. 1877
Graham, William H., Meansville, Ga. 152, 4
Grange, Wallace S., Wheaton, Ill. 1888
Grannis, Geo. H., 306 W. Monroe st., Ch'o, Ill. 1876
Grant, Edwin E., St. Johnsbury East, Vt. 426
Grant, Frederic L., Plainville, Conn. 6, 136
Grant, John B., Huntsville, Ala. 1881
Grant, John H., Meriden, Conn. 132
Grant, Lathrop C., Menominee, Mich. 446, 8
Grant, M. Lee, Chelsea, Mich. 270
Grant, Perley C., Newport, N. H. 324
Grantham, Lewis J., Ashkum, Ill. 164
Grauer, Otto C., *Pf.*, Oak Park, Ill. 75
Graves, Arthur G., Corning, Ia. 8, 190
Graves, Lucien C., Granville Center, Mass. 246
Gray, Annette, *My.*, Cheyenne, Wyo. 57, 456
Gray, David B., Portland, Ore. 384
Gray, Edwin W., St. Charles, Ill. 1894
Gray, John, Basin, Neb. 1863
Gray, John A., Orient, N. Y. 344
*Gray, Richardson, Sedalia, Mo. 302
Gray, Samuel H. T., Hensler, N. D. 354
Gray, Thomas, *A. B. C. F. M.* 476
Gray, Wm. B. D., *St.*, Cheyenne, Wyo. 52, 7
Gray, William D., Edgewater, N. J. 1886
Gray, William J., Merriam Park, Minn. 294
Greeley, Clarence D., Chicago, Ill. 1891
Greeley, Frank N., Perry st., Oakland, Cal. 1877
Greeley, Leslie C., Newburyport, Mass. 254
Green, Chas. C., Kirkland, O. 370
Green, Charles E., Hammond, N. Y. 340
Green, Edward F., Ashland, Ore. 380
Green, Everett E., Geneva, O. 368
Green, F. D., 728 Marcy av., Br'kl'n, N. Y. 1888
Green, J. M., 5627 Prairie av., Ch'go, Ill. 176
Greenaway, Brandon, Britt, Ia. 190
Greene, Chester W., Chatham, O. 366, 70
Greene, D. Crosby, *A. B. C. F. M.* 476
[Greene, Edward P., deceased.
Greene, Frederick W., Middletown, Conn. 132
Greene, George E., Fort Pierre, S. D. 400, 2
Greene, John C., Oceanus, N. Y. 346
Greene, John M., Lowell, Mass. 250
Greene, Joseph K., *A. B. C. F. M.* 476
Greene, Richard G., 5 Beekman st., N. Y. City, N. Y. 1856

Greene, Sam'l, *St.*, 515 Bell st., Seattle, Wash. 57
Greene, W. B., Bridgeport, Conn. 126
Greenfield, A. Norris, Parkman, O. 6, 370, 2
Greenlee, Clyde W., New Plymouth, Ida. 162
Greenwood, Victor L., W. Maywood, Ill. 6, 1902
Greenwood, Wm., *T.*, Des Moines, Ia. 1874
Gregg, James B., Colorado Springs, Colo. 120
Gregg, James E., Pittsfield, Mass. 248, 56
Gregory, Alfred, Bonesteel, S. D. 400
Gregory, James C., Millinocket, Me. 226
Gregory, Louis, Lincoln, Neb. 52
Grein, Albert L., Buffalo, N. Y. 336
Grey, Fred., Stockton, Kan. 212
Gridley, Albert L., Parsons, Kan. 1876
Grieb, Edmund, 1617 7th av., Seattle, Wash. 436
Grieshaber, Charles O., Shelby, Mich. 282
Griffin, Edward H., Baltimore, Md. 1868
Griffin, Henry L., Bangor, Me. 69, 1873
Griffin, Owen A., Waycross, Ga. 1898
Griffis, William E., Ithaca, N. Y. 1877
Griffith, Frederick W., Seattle, Wash. 436
Griffith, John T., Richville, N. Y. 344
Griffith, T. H., West New Brighton, N. Y. 1874
*Griffith, Thos. L., Cambria, Minn. 294
Griffith, Thomas M., Wheatland, Pa. 390
Griffith, Wm., *My.*, Princeton, Minn. 1879
Griffith, Wm. E., Plainview, Minn. 292
Griffiths, David R., Catasauqua, Pa. 1882
*Griffiths, Frederick R., Beverly, Mass. 1903
Griffiths, Griffith, Oakland, Cal. 106, 8
Griffiths, Henry, Elgin, Neb. 1873
Griffiths, Thomas, Geneva, Neb. 308
Griffiths, William A., Eau Claire, Wis. 442, 54
Griffiths, W. R., Hiteman, Ia. 194
Griggs, R. Eugene, Breckenridge, Mich.
Grigsby, Arnold D., E. Jordan, Mich. 1888
Grimes, Frank J., So. Hadley, Mass. 1875
Grinnell, Joel E., Madrid, Ia. 190
Grinnell, Orlando S., Big Rock, Ill. 164
Grisbrook, Edward O., New Hartford, Conn. 136
[Griswold, A. Linley, deceased.
Grob, Gottfried, Springfield, Mo. 302
*Groezinger, Christian, Wareham, Mass. 262
Groop, Andrew, Fitchburg, Mass. 244
*Grosvenor, Chas. H., E. Braintree, Vt. 1881
Grosvenor, Edwin A., *Pf.*, Amherst, Mass. 1872
Grosz, John D., Loveland, Colo. 1902
Grove, Jacob F., Parkston, S. D. 404
Grover, Daniel R., Harvey, Ill. 1886
Grover, Richard B., Gloucester, Mass. 246
Groves, Samuel B., Thorsby, Ala. 98
Grupe, Charles W., Willsboro, N. Y. 348
Grupe, Fred W., Java, N. Y. 340
Guernsey, Henry H., Westfield, N. J. 332
Guild, R. B., 153 La Salle st., Chicago, Ill. 52
Gulick, Edward L., *T.*, Hanover, N. H. 1889
Gulick, Hervey, Charlotte, Vt. 420
Gulick, Nelson J., Germantown, Pa. 1888
Gulick, Orramel H., *St.*, *A. B. C. F. M.* 476
Gulick, Sidney L., *A. B. C. F. M.* 476
Gulick, Theodore W., Clarissa, Minn. 286
Gulick, U. Hart, Waterbury, Conn. 140
Gulick, William H., *A. B. C. F. M.* 476
Gunn, Elberry B., Jackson's Gap, Ala. 96
Gunner, Byron, Columbia, S. C. 1884
Gunsaulus, F. W., 2618 Prairie, Ch'go, Ill. 75, 481
Gurney, Mrs. Ella, Cortland, N. Y. 1894
Gurney, Henry E., Cortland, N. Y. 336
*Gustin, Byron F., W. Groton, Mass. 246
Gutterson, Geo. H., *Sec.*, Winchester, Mass. 54
Haarvig, John O., Allston, Mass. 240
Habbick, John D., Los Angeles, Cal. 1897
Hack, Rollin T., Gorham, Me. 224
*Hacke, Augustus C., Pittsfield, O. 370
Hacke, Augustus C., Wellington, R. D., O., 370
Haddan, James F., Doerun, Ga. 152
Hadden, Archibald, Muskegon, Mich. 278
Hadden, Jacob W., Keystone, Wis. 444
Hadden, Robert A., *Sec.*, Ironton, O. 1895
Hadley, Willis A., Keene, N. H. 322
Hadlock, E. H., *Sec.*, San Francisco, Cal. 1893
*Hadsell, Willard L., Hyannis, Neb. 1905
Haecker, M. Claude, Chickasha, I. T. 378, 80
[Haff, Stephen, deceased.
Hageman, James C., Portland, Mich. 280
Hager, Chas. R., *A. B. C. F. M.* 476
Hager, Charles S., Albany, N. Y. 334
Haggblom, John R., *Hammerland, Finland*, 1902
*Haggquist, Frank G., Gr'ntsb'g, Wis. 286, 454
Hague, William B., *My.*, Gorham, Me. 1880
Haigh, Jeffrey G., Middletown Springs, Vt. 422
Haines, Oliver S., Anglin, Wash. 1898
Haire, William C., East Jordan, Mich. 1886
Halbersleben, Henry C., Petersburg, Neb. 312, 14
Halbert, Charles T., Gilbert, Ia. 188, 94
Halbert, Leroy A., 43 N. 1st st., K. City, K. 208
Hale, Edson D., *T.*, Vacaville, Cal. 1888
Hale, Harris G., Brookline, Mass. 50, 240
Hale, Morton W., Keene, N. H. 326
Hales, John J., Centerdale, Ia. 190
Hall, Albert E., Chester, N. H. 1880
Hall, Archibald M., Franklin, Ind. 1898
Hall, Charles L., *My.*, Elbowoods, N. D. 356
Hall, Elliott C., Jamestown, N. Y. 340
Hall, Fred E., Centralia, Kan. 206
Hall, George A., *London, England*, 8, 481
Hall, George E., Dover, N. H. 320, 480
Hall, Heman B., Oberlin, O. 1851
Hall, Isaac H., New Orleans, La. 218
Hall, John C., Sturbridge, Mass. 248, 60
Hall, L. E., No. Abington, Mass. 1882
Hall, Lyman B., *Pf.*, Oberlin, O. 1881
Hall, Martin S., Oak Park, Ill. 1871
Hall, Newton M., Springfield, Mass. 260
Hall, Ransom B., Prairie City, Ia. 1898
[Hall, Richard, deceased.
Hall, Robert D., Rosebud, S. D. 1905
Hall, Samuel A., Netawaka, Kan. 1861
Hall, Thomas, Island Point, Vt. 422
Hallett, Horace F., Ashfield, Mass. 236
Halliday, Joseph C., Orange City, Fla. 1865
Hallock, L. H., Minneapolis, Minn. 290, 480
Hallock, William A., Jamestown, N. Y. 1860
*Halmertz, John E., Woburn, Mass. 266
Ham, Richard K., Grass Valley, Cal. 108
Hambleton, Ira G., Sebastopol, Cal. 112
Hamilton, Benjamin F., Roxbury, Mass. 47, 50
Hamilton, Charles S., East Albany, Vt. 1872
Hamilton, Gilbert M., Wash'n Mills, N. Y. 348
Hamilton, Henry H., York Corner, Me. 232
Hamilton, John A., Sharon, Mass. 50
*Hamilton, Joseph F., Friend, Neb. 308
Hamilton, Jos. S., West Chicago, Ill. 1903
Hamilton, Ralph R., Wenona, Ga. 1896
Hamilton, Washington P., Talladega, Ala. 1888
Hamilton, Wm. John, Grand Rapids, Mich. 274
Hamlin, Charles H., Easthampton, Mass. 244
Hamlin, Chris. R., Hillsboro Bridge, N. H. 322
Hamlin, Cyrus, *Pf.*, Tougaloo, Miss. 298
Hamlin, William R., Hyde Park, Vt. 422
Hammer, H. A., Wellston, Okla. 380
Hammond, Charles L., Fairfield, Neb. 308
Hammond, H. O., Minneapolis, Minn. 210
Hammond, Joseph, Hebron, N. H. 322
Hammond, Joseph R., Harrison, Ark. 1901
Hampton, William S., Dodge, Neb. 308, 10
Hanaike, Joseph B., Lihue, T. H.
Hancock, Charles, Denmark, Ia. 1861
Hancock, George H., Rockford, Mich. 280
Hand, Clifford N., Porterville, Cal. 6
Hand, La Roy S., Richmond, Ia. 190
Handy, Harry, Madrid, N. Y. 340
Handy, John C., Pittsfield, Ill. 210
Haney, Richard S., Moline, Ill. 174
Hanford, Samuel L., Lincoln, Neb. 52, 1887
Hankemeyer, Nath'l W., Wash'nt'n, D. C. 1891
Hanks, Carlos H., Owosso, Mich. 280
Hanks, W. S., Middletown, N. Y. 1880
Hanna, Charles W., E. Canaan, Conn. 128
Hanna, John L., Hancock, Minn. 290
Hannaford, Wm. H., Lancaster, Wis. 448
Hannant, Norrison E., Ortonville, Minn. 292
Hannum, Henry O., Superior, Wis. 452
Hanscom, Frank I., Rockford, Ia. 6, 200
Hanscom, Fred. L., Abingdon, Ill. 164
Hanscom, George L., Jacksonville, Fla. 146
Harbridge, Clara L., *Ev.*, Highland, Mich. 1893
Harbridge, Edward H., *Ev.*, Highl'd, Mich. 1884

Harbutt, C., *Sec.*, 34 Dowst., Portla'd, Me. 52, 1888
Harbutt, Robert G., Castine, Me. 1883
Hard, Jasper W., Huntley, Ill. 1902
Hardcastle, W., *Sec.*, 1401 L st., Lincoln, Neb. 1893
Hardee, Robert L., Herndon, R. D. 2, Ga. 150
Hardendorf, C. W., E. Rockaway, N. Y. 338
Harding, Albert E., Fairport Harbor, O. 368
Harding, Henry F., Hallowell, Me. 1855
Harding, Philip E., Austinsburg, O. 1888
Harding, William F., Garden City, Kan. 1891
Hardy, Edwin N., Quincy, Mass. 256
Hardy, James W., So. McAllister, I. T. 1898
Hardy, Millard F., E. Jaffrey, N. H. 322
Hardy, Owen E., East Burke, Vt. 418
Hardy, Vitellus M., Morrisville, Vt. 1872
Hardy, William P., Redondo, Cal. 118
Hare, Alfred W., Oakland, Cal. 1896
Haresnape, William, Modesto, Cal. 114
Harger, Charles H., Redridge, Mich. 268, 80
Hargrave, John W., Pinellas, Fla. 1878
Haring, E. Ernestus, Torrington, Wyo. 456
Harlow, Edwin A., So. Windham, Me. 1863
Harlow, Samuel A., Grafton, Mass. 246
Harmon, Elijah, So. Braintree, Mass. 1867
Harmon, Willard P., Luzerne, N. Y.
Harp, Cyrus D., Providence, R. I. 1886
Harper, Almer, Port Byron, Ill. 1853
Harper, Cecil, Nantasket, Mass. 1879
*Harper, Edward T., *Pf.*, 730 W. Adams st., Chicago, Ill. 1896
Harper, James P., No. Bennington, Vt. 418
Harper, Joel, Denver, Colo. 1893
Harper, Thos. H., Oklahoma, Okla. 380
Harrington, Charles E., Waltham, Mass. 1874
Harrington, Myron O., Topeka, Kan. 1877
*Harriot, W. C., Annawan, Ill. 164
Harris, Benjamin, Radnor, O. 370, 2
Harris, Mrs. Bertha J., Cincinnati, O. 366
Harris, Charles E., jr., Hyannis, Mass. 1904
Harris, Charles L., Montgomery, Ala. 1874
Harris, Chester E., Wolfboro, N. H. 326
Harris, Edward A., Sheffield, Ill. 178
Harris, Everett G., Louisville, Ky. 216
*Harris, George, *Pr.*, Amherst, Mass. 90, 236
Harris, Harry R., McIntosh, Minn. 290
Harris, Henry, Moline, Ill. 170, 4
Harris, Ransom C., Crossville, R.D. 1, Ala. 1885
Harris, Robert N., New Haven, Conn. 134
Harris, Rupert W., Cincinnati, O. 366
Harris, Theodore W., Oxford, N. Y. 342, 4
*Harris, Thomas B., Clark, Colo. 120, 52
[Harris, Thomas J., deceased, 23
Harris, Waldo B., Seward, Ill. 178
Harris, William, Blackbutte, Ore. 1895
Harris, William, Woods Hole, Mass. 244
Harris, William R., Hampden, Fla. 1886
Harrison, Charles H., Durham, N. H. 1904
Harrison, Charles S., York, Neb. 1859
Harrison, Fosdick P., Townsend, Mass. 6, 262
Harrison, Hiram B., Hastings, Neb. 310
Harrison, James H., Oskaloosa, Ia. 1868
Harrison, J. K., *Sd.*, San Francisco, Cal. 52
Harrison, Marvin B., Scribner, Neb. 314
[Hart, Burdett, deceased, 23
Hart, Hastings H., *Sec.*, Oak Park, Ill. 480
Hart, William D., Wilton, Conn. 142
Hart, William O., Elgin, Ill.
Hart, William W., Oak Park, Ill. 1900
Hartranft, Chester D., *Pr.*, Hartford, Conn. 73
Hartshorne, Joseph W., New Haven, Conn. 1873
Hartsough, D. Maurice, Minneapolis, Minn. 1866
Hartsough, Walter W., Litchville, N. D. 1899
Hartwell, Arthur E., La Harpe, Ill. 174
Hartwell, H. Linwood, Neponset, Ill. 176
Hartwell, Minot S., Marshall, Minn. 290
Harvey, Edward H., Paw Paw, Mich. 1872
Harvey, Jasper P., Chester, Mass. 8, 242
Harvey, William R., Derby Line, Vt. 1900
Harwood, C. M. G., *Milltown, N. B.* 1870
Harwood, Jas. H., Paradise, Cal. 108, 10
Harwood, Thomas W., Bakersfield, Vt. 418
Haskell, Edward B., *A. B. C. F. M.* 476
Haskell, Henry C., *A B. C. F. M.* 476
Haskell, Jos. N., Rowley, Mass. 258
Haskett, Charles A., Dayton, O. 1897
Haskin, Spencer C., Wilmette, Ill. 180
Haskins, Robert W., Reading, Mass. 1872
Hassell, Richard B., Medical Lake, Wash. 434
Hassold, F. A., Hopkinton, N. Y. 340
Hastings, Richard C., *Pr.*, NewOrl'ns, La., 90, 218
Hatch, David P., Franklin, N. H. 320
Hatch, Elias W., Danville, Vt. 1866
Hatch, Franklin S., Brookline, Mass. 1876
Hatch, George B., Ware, Mass. 6, 262
Hatch, Reuben, Oberlin, O. 1850
*Hatfield, Geo. B., Oberlin, O. 370
Hathaway, Warren, Blooming Grove, N. Y. 334
*Hatt, Thomas B., N. Anson, Me. 226
Haughton, R. J., Boston, Mass. 1891
*Haugland, Lars N., Maple Valley, Wis. 448, 50
Hauptman, William, Search Light, Nev. 1899
Haven, Sherman W., Patchogue, N. Y. 344
Hawes, Edward, Washington, D. C. 1858
Hawk, Ira T., Waterbury, Conn. 140
*Hawkes, Albert S., Wilson, Conn. 1901
*Hawkes, George B., McCook, Neb. 310
Hawkes, Winfield S., Caldwell, Ida. 1868
Hawkins, Chauncey J., Jamaica Plain, Mass. 238
Hawkins, Newman H., Palisades, Neb. 308, 12
Hawkins, Obadiah W., Strieby, N. C. 352
*Hawks, John S., Hennessey, Okla. 1872
Hawks, Theron H., Springfield, Mass. 1855
Hawley, Calvin F., Alpha, Ill. 1854
Hawley, Henry K., Cooperstown, N. D. 354
Hawley, John A., Shelburne Falls, Mass. 258
Hayden, Frederick S., *Pf.*, Jacksonville, Ill. 1874
Hayes, Edward C., New Braintree, Mass. 254
Hayes, Francis L., Topeka, Kan. 212
Hayes, James, *My.*, Danville, Ill. 170
Hayes, Joseph W. W., Warrior, R. F. D. 3, Ala. 1877
Hayes, Wm. H., Windsor, Vt. 428
Hayley, John W., Tuftonboro Cen., N. H. 1864
Hayner, Augustus J., Freeport, Ill. 1882
Haynes, Artemas J., New Haven, Conn. 134
Haynes, C. Stephen, Athens, Ga. 150
Haynes, Chas. S., Reed's Ferry, N. H. 324
Haynes, Edward C., Danbury, N. H. 1882
Haynes, William, Vermontville, Mich. 284
Hayward, Chas. E., *Sec.*, Springfield, Vt. 1895
Hayward, Silvanus, Globe Village, Mass. 1861
Hazeltine, Edwin A., Rushville, N. Y. 346
Hazen, Austin, Thomaston, Conn. 140
Hazen, Azel W., Middletown, Conn. 132
Hazen, Carleton, Portland, Conn. 136
Hazen, Frank W., Falmouth, Mass. 7, 244
Hazen, Hervey C., *A. B. C. F. M.* 476
Hazen, William, *A. B. C. F. M.* 476
Hazen, William S., Beverly, Mass. 424
Heal, Edward G., West Pittston, Pa. 334
Heald, Josiah H., Albuquerque, N. M. 50, 1884
Heald, Katharine P., Albuquerque, N. M. 1896
Healey, Sullivan S., Pullman, Wash. 436
Healy, Franklin D., Chewelah, Wash. 432
Heath, Archie M., Mountain Creek, Ala. 96
Heath, Squire, Benson, Minn. 286
Heator, George W., Cadillac, Mich. 1886
Hebberd, Stephen S., La Crosse, Wis. 1888
Heberlein, Frederic W., Bevier, Mo. 300
Heckendorn, Geo. M., Milwaukee, Wis. 1890
Hedberg, Emil O., *Ev.*, *Sweden*, 1897
Hedges, William, Colebrook, Conn. 128
Hedstrom, J. H., McPherson, Kan. 1899
Heermance, Edgar L., Mankato, Minn. 290
Heghin, Samuel S., Gettysburg, S. D. 402
Hegner, Herman F., DePue, Ill. 172
Hein, George, Durango, R. D. 34, Ia. 192, 200
Heiming, Oscar C., Atchison, Kan. 8, 206
*Helms, Reuben E., Cal. 1884
Helser, Mary A., Raymond, Me. 224
Hemenway, Frank W., Zionsville, Ind. 184
Hemphill, Gray W., Nashville, Tenn. 1890
Hempstead, Carl W., Eddyville, Ia. 192
Hench, William R., Dundee, Ill. 1889
Henderson, Arthur S., Atlantic, Ia. 7, 1888
Henderson, Geo. W., *Pf.*, Nashville, Tenn. 1888
Henderson, John E., Stewartville, Minn. 294
Henderson, John H., LaVergne, Ill. 174

Henderson, John R., Oconomowoc, Wis. 450
Henderson, Thos. H., Milton, Ore. 1868
Hendley, Harry B., Tacoma, Wash. 438
*Hendrick, Webster L., Norwich, Mass. 248
Hendry, Thomas, Los Angeles, Cal. 58, 116, 522
Henkelmann, Gustav L., McCook, Neb. 310
Henness, Peter J., Williston, N. D. 1889
Henrikson, John M., Ivoryton, Conn. 128, 32
Henrikson, Karl F., Quincy, Mass. 258
[Henry, Alexander J., deceased, 24
Henry, Emma K., Pasadena, Cal. 1898
Henry, F. Edmonds, Garner, Ia. 194
Henry, J. Addison, St. John, Wash. 432, 6
Hensel, William A., Butte, Neb. 306
Henshaw, George, Sharon, Pa. 1880
Henshaw, Gordon E., Angola, N. Y. 334
Henshaw, Thomas D., Chagrin Falls, O. 388
Herald, Charles C., Brooklyn, N. Y. 9, 1889
Herbert, Ebenezer, Woodburn, Ill. 180
Herbert, Jos., Touchet, Wash. 434
Herbert, Lemuel G., Chicago, Ill. 1890
Herbert, Sherman H., Hope, Ida. 7, 162
Herforth, Albert, Scotland, S. D. 406
Herman, Frederick W., W. Seneca, N. Y. 346
Herman, J. E. 9
Herod, James A., Abbeville, La. 218
Herold, Joseph G. W., No. Madison, Conn. 136
Herr, Horace D., Humboldt, Ia. 194, 202
Herrick, David S., *A. B. C. F. M.* 476
Herrick, Edward E., Milton, Vt. 422
Herrick, Edward P., *Matanzas, Cuba,* 144
Herrick, George F., *A. B. C. F. M.* 476
*Herrick, Henry M., Stockton, Ill. 1887
Herrick, John R., Elgin, Ill. 1854
Herrick, Malcolm D., Seabreeze, Fla. 1867
Herrick, Robt. P., *St.*, Minneapolis, Minn. 57, 1883
Herring, H. C., *Sec.*, New York, N. Y. 481
Hersey, Charles F., New Bedford, Mass. 1894
Hershey, Simon B., Rochester, N. Y. 1873
Hershner, John L., Hood River, Ore. 57, 1880
*Hertell, Arthur F., *T.*, Exeter, N. H. 1898
Herzog, Jacob, Prescott, Wis. 450
Hescock, Gus. B., Abbott Village, Me. 220
Hess, Carl, Thayer, Kan. 1890
Hess, Henry, Butte, Neb. 1864
Hesselgrave, Chas. E., Chatham, N. J. 320
*Hetrick, Andrew J., *My.*, Norwich, Conn. 1865
Hewitt, George R., W. Medway, Mass. 252
Hewitt, John L., Kenosha, Wis. 1874
Hewlett, Benj. F., Pomona, Cal. 1888
Hewson, E., 2739 Dalton av., St. Louis, Mo. 7, 302
Heydenburg, Frank H., Terre Haute, Ind. 1898
Heyhoe, Albert Geo., Hanover, N. H. 424
Heyse, Henry E., Salina, Kan. 212
Heyward, James W., Billings, Mont. 304
Hiatt, Caspar W., Cleveland, O. 366, 480
Hibbard, Augustine G., Torrington, Conn. 1881
Hibbard, Rufus P., Sayville, N. Y. 346
Hicks, Henry R., Pawpaw, Ill. 1868
Hicks, Irl R., *Ed.*, St. Louis, Mo. 1887
Hicks, Lewis W., Wellesley, Mass. 1876
Hicks, Richard, Melrose Highlands, Mass. 1861
Hicks, William C., Minneapolis, Minn. 1864
Higginbotham, J. K., *T.*, Pleasant Hill, Tenn. 410
Higginbotham, T. Matison, Waukegan, Ill. 180
Higgins, Lucius H., West Hartford, Conn. 1864
Higgins, Robert M., Berlin, Wis. 442
Higgons, John A., Chelsea, Mass. 242
Higgs, Isaac W., 92 La Salle st., Chicago, Ill. 1866
Hightower, Asa D., Arley, Ala. 94, 6
Higley, Henry P., Castleton, Vt. 428
Higuchi, Kwan, Hilo, T. H. 156
Hildreth, Edward, Los Angeles, Cal. 1862
Hildreth, Homer W., Prospect, Conn. 9, 138
Hilkerbaumer, Richard, Friend, Neb. 308, 14
Hill, Abner, Bethel, N. C. 350
Hill, Calvin G., Milton, Mass. 1874
Hill, Charles F., West Frankfort, Ill. 180
Hill, Charles J., Orange, Va. 1856
Hill, Charles L., Janesville, Minn. 7, 288
Hill, Charles W., *My.*, Hilo, T. H. 476
Hill, Dexter D., Pasadena, Cal. 1869
Hill, Eben L., *Pf.*, Kansas City, Kan. 1876
Hill, Edwin S., National City, Cal. 1867
Hill, Emmett C. W., Kendrick, Ida.
Hill, Fred. D., *Pf.*, Hartford, Conn. 1903
Hill, George, Bellaire, Mich. 268
Hill, George A., Hapeville, Ga. 1873
Hill, George E., Indianapolis, Ind. 1854
Hill, George W. C., St. Johnsbury, Vt. 1895
Hill, James L., Salem, Mass. 1875
Hill, Jesse, Medina, O. 370
Hill, T. Hughes, Ferndale, Wash. 434
Hill, Virgil B., Alcester, S. D. 200
Hilliard, D. Lee, New Haven, Vt. 424
Hilliard, Samuel M., Frankfort, S. D. 402
Hillis, N. D., 31 Grace ct., Br'kl'n, N. Y. 334, 481
Hillman, Alfred T., *Sec.*, Concord, N. H. 52
[Hills, William S., deceased, 24
Hilton, Charles A., Minneapolis, Minn. 292
Hilton, John V., Boulder, Colo. 1860
*Hinckley, Mrs. Abbie R., Fairfax, S. D. 402
Hincks, Edw'd Y., *Pf.*, Andover, Mass. 67, 1870
Hindley, George, Helena, Mont. 304
Hindley, William J., Spokane, Wash. 438
*Hinds, John M., Norfolk, Neb. 7, 312
Hines, Frank B., *Pr.*, Albion, Ill. 1891
Hinman, George W., *A. B. C. F. M.* 476
Hinman, Herbert J., Cresco, Ia. 190
Hird, John W., Pawlet, Vt. 424
Hitchcock, A. N., *Sec.*, 153 LaSa'e, Chi., Ill. 4, 1877
[Hitchcock, A. W., deceased.
Hitchcock, Charles E., Claridon, O. 366
Hitchcock, L. Potter, Alameda, Cal. 106
Hitchcock, Milan H., Winchendon, Mass. 1857
Hitchcock, Philo, Red Granite, Wis. 442
Hitchcock, Samuel, Hope, N. D. 358
Hitchcock, Wallace C., *Pf.*, Ashland, Wis. 1901
Hix, Lemon B., Marshalltown, Ia. 196
Hjetland, John H., Winthrop, Minn. 288, 96
Hoadley, Horace G., Waterbury, Conn. 1888
Hoag, Mrs. Alice Barnes, Columbus, Mont. 1896
Hoar, Allen J., Challis, Ida. 162
Hobbs, Edwin, *Saskatoon, Canada,* 1879
Hobein, Edward L., Clinton, Mass. 242
Hock, Alvin S., Elkader, Ia. 192
Hodel, Abraham, Leipzig, N. D. 354, 6, 8, 60
Hodgdon, Frank W., Des Moines, Ia. 192, 480
Hodgdon, Thomas M., W. Hartford, Conn. 140
[Hodges, A. C., deceased, 24
Hodges, Arthur, 204 St. Johns pl., B'l'n, N. Y. 1904
Hodges, H. A., Gallup, N. M. 380
*Hodges, W. R., Kremmling, Colo.
Hodous, Lewis, *A. B. C. F. M.* 476
Hoelzer, Jacob, Fort Collins, Colo. 122
*Hoffman, C. A. Theo., St. Louis, Mo. 302
Hoffman, John H., North Reading, Mass. 256
Hofstead, H. O., *Ev.*, Sanford, Me. 1904
Hogan, Harding R., Spring Green, Wis. 452, 4
Hogberg, Adolf F., Thomaston, Conn. 140
Hogen, Bert H., *Pn.*, Copperton, Utah, 1899
*Holbrook, Chas. P., Columbus, O. 1905
Holbrook, David L., Union City, Mich. 284
Holbrook, Fred C., Cleveland, O. 366
Holbrook, Ira A., Toledo, Ia. 202
Holcombe, Gilbert T., Amarillo, Tex. 414
Holden, Edwin K., San Bernardino, Cal. 1885
Holden, Frederick A., Huntington, Conn. 132
*Holden, Samuel, So. Royalston, Mass. 258
Hollars, John A., San Francisco, Cal. 1895
Holley, John B., Los Angeles, Cal. 1897
Hollister, Frederic M., Cromwell, Conn. 128
Holloway, John W., Newark, N. J., 330
Holloway, William H., Thomasville, Ga. 150
Holm, Charles J., Fitchburg, Mass. 244
Holman, Andrew J., Dexter, R. F. D. 1, Ala. 94
Holman, David A., *Ev.*, Freeport, Mich. 1891
Holman, William H., Southport, Conn. 138, 480
Holmes, Henry, Minneapolis, Minn. 292
[Holmes, Henry M., deceased.
Holmes, John A., Pasadena, Cal. 190
Holmes, Otis H., Algona, Ia. 188
[Holmes, Theodore J., deceased, 24
Holmes, Thomas, Chelsea, Mich. 1844
Holmes, Wm. T., Farmersville Sta., N. Y. 338, 46
Holmes, William T., Watertown, Conn. 140
Holp, Lincoln A., Sycamore, R. D., Ill. 174

Holt, Arthur E., Pueblo, Colo. 122
Holt, R. A., N. Anson, Me. 1904
Holton, Charles S., Newburyport, Mass. 254
Holton, Edward P., *A. B. C. F. M.* 476
Holton, Horace F., Kansas City, Mo. 300
Holway, John, Oberlin, O. 1863
Holway, John W., Seattle, Wash. 1898
Holway, Theodore T., *A. B. C. F. M.* 476
[Homes, Francis H., deceased.
*Homi, John, Ashtabula, O. 364, 68
Hood, E. Lyman, *Pr.*, Atlanta, Ga. 65
Hood, Edward C., Wellesley Hills, Mass. 1874
Hood, G. A., *Sec.*, Cong. House, B'st'n, Mass. 56, 480
Hooker, Amos H., Santa Ana, Cal. 118
Hoover, Alden R., Chicago, Ill. 8
Hoover, Francis T., Lockp't, R.F.D., N.Y. 336
[Hoover, Frank W., deceased. 25
Hopkin, Robert, Columbus, Wis. 444
Hopkins, F. E., 6350 Harvard av., Ch'o, Ill. 166
Hopkins, Harold L., *T.*, Albany, Ore. 1898
Hopkins, H., *Pr.*, Williamstown, Mass. 90
Hopkins, H. L., Albany, Ore. 1898
Hopkins, Wm. Herman, Berkeley, Cal. 106
Hopkins, William H., Denver, Colo. 58, 120
Hopley, Samuel, Lee, Mass. 1855
Hopp, Johannes H., Portland, Ore. 384
[Hoppin, James M., *Pj.*, deceased. 25
Hopwood, John L., *Ch.*, Honolulu, T. H. 1903
Horine, Stephen D., Grinnell, Ia. 1890
Horne, F. M., Trenton, N. J. 332
Horne, Gideon, Meansville, Ga. 152, 4
Horner, John W., Revere, Mass. 258
Horsey, Harold I., *Ottawa, Ontario,* 1896
Hoskins, Emanuel, Guerneville, Cal. 108
Hotaling, S. P., Pescadero, Cal. 110
Hotze, Wm. Herman, Cherokee, Ia. 1900
Houghton, Roy M., Derby, Conn. 128
Houlding, Horace W., *Tientsin, China,* 476
House, Albert V., Worcester, Mass. 266
House, Elwin L., Spokane, Wash. 382, 438, 81
House, J. Henry, *A. B. C. F. M.* 476
House, J. T., *Pr.*, Kingfisher, Okla. 1896
House, R. E., Fredericksburg, Ia. 8
Houston, Ira J., Cleveland, O. 366
Houston, Robert, Grand Rapids, Mich. 1891
Houston, Warren H., Eureka, Kan. 1887
Howard, Charles E., Comstock, Neb. 1897
Howard, E. L., 60 W. 4th av., Columbus, O. 368
Howard, Henry C., Jeffersonville, Vt. 420, 6
Howard, Martin S., Wilbraham, Mass. 264
Howard, T. W., *My.*, *Stratton, Ontario,* 57
Howard, William, Hartford, Conn. 1859
Howe, George M., Groton, Mass. 246
Howe, Samuel H., Norwich, Conn. 136
Howell, Edward, Horrell, S. C. 1867
Howell, William, Taylor, Pa. 1883
Howes, Albert W., Fitzwilliam, N. H. 320
Howie, David, Hopedale, Mass. 1889
Howie, John Lloyd, Olney, Ill. 176
Howie, Robert, *Paisley, Scotland,* 1905
Howkins, Charles W., *Pr.*, Nicholson, Pa. 1900
Howland, Mrs. Elizabeth T., Chillicothe, O. 366
Howland, John, *A. B. C. F. M.* 476
Howland, Sam'l W., *Pj.*, Atlanta, Ga. 65, 1873
Hoyem, Isaac, Bridgeport, Conn. 126
Hoyle, John T., Cleveld Mills, R.D.1, N.C. 1888
*Hoyle, Joseph L., Pelham, N. H. 324
Hoyt, Charles E., Mansfield, Pa. 1887
Hoyt, Frederic V., Spokane, Wash. 1883
Hoyt, Henry N., Hyde Park, Mass. 248
Hoyt, Hiram L., *Pn.*, Pomona, Cal. 118
Hoyt, James H., Couch, Mo. 1868
Hoyt, Jas. Howard, New Canaan, Conn. 134
Hoyt, James P., St. Petersburg, Fla. 146
Hoyt, John L., Hudson, O. 370
Hubbard, Charles L., Arlington, Mass. 1868
Hubbard, David B., Middletown, Conn. 132
Hubbard, George H., *A. B. C. F. M.* 476
Hubbard, George H., Haverhill, Mass. 248
Hubbard, Horace L., Binghamton, N. Y. 1879
Hubbard, Ray S., Wilton, N. H. 326
[Hubbard, Thomas S., deceased.
Hubbard, W. B., Centerbrook, Conn. 128, 480
Hubbell, Fred. M., Mayville, N. D. 358, 60
Hubbell, Geo. A., *Pr.*, Williamsburg, Ky. 7
Hubbell, Henry L., 508 W. 112 st., N. Y. 1861
Huckel, Oliver, Baltimore, Md. 234
Hudson, Alan, Brockton, Mass. 240
Hudson, Alfred S., Ayer, Mass. 1867
Hudson, Dorr A., N. Chelmsford, Mass. 242
Huelster, Anton, Michigan City, Ind. 1870
Huelster, Edward W., Homer, N. Y. 338
Huelster, William, Elgin, Ill. 180
[Huestis, Charles H., deceased. 26
Huffman, S. J., Aurelia, Ia. 188
Huggett, J. Percival, Cedar Rapids, Ia. 190
*Hughes, Eugene B., Worcester, Mass. 266
Hughes, Evan P., Grant's Pass, Ore. 1884
Hughes, Henry R., Plymouth, Pa. 388
Hughes, Hugh P., Saxonville, Mass. 246
Hughes, John, Ogd'b'g, R. F. D., N. Y. 1879
Hughes, John E., Seim, S. D. 404, 8
Hughes, Lewis T., Bangor, N. Y. 334
Hughes, Richard, Holland Patent, N. Y. 338, 42
Hughes, Richard C., *Pr.*, Ripon, Wis. 90, 1887
Hughes, Robert W., Oskaloosa, Ia. 1873
Hughes, W. Tanner, Rupert, Vt. 424
Hughey, Thos. J., E. Tallahassee, Ala. 94
Huizinga, Arnold C. P., Columbus, O. 1905
Hulbert, Henry W., *Pj.*, Bangor, Me. 69, 1889
Hulbert, Jay M., Batavia, Ill. 164
Huleen, John J., Everett, Wash. 1898
Hull, Geo. H., So. Freeport, Me. 224
Hull, Irvine T., Springfield, Mo. 1870
Hull, John H., Frankfort, Mich. 274
Hull, Lyman, Milford, Kan. 1872
Hullinger, Frank W., Colorado City, Colo. 120
Hultgren, Peter A., Kewanee, Ill. 172
Humbert, Isaac A., Mound City, Ill. 6, 174
Humby, Stanley M., Minneapolis, Minn. 292
Hume, Edward S., *A. B. C. F. M.* 476
Hume, Robert A., *A. B. C. F. M.* 476
*Hume, Robert E., New Haven, Conn. 1905
Humfreys, John, Angola, Ind. 182
Humphrey, Robert, Dighton, Mass. 244, 322
[Humphrey, S. J., deceased. 26
Humphrey, Wm. B., 1365 A 17tbst., N.Y. City 1896
Humreys, Oliver M., Gage, Okla. 310
Humphreys, Thos. A., Scranton, Pa. 390
Hungerford, Edward, Burlington, Vt. 428
Hunnewell, Frank S., Reading, Mass. 258
Hunsberger, Byron K., *A. B. C. F. M.* 476
Hunt, Emerson L., *My.*, Charlestown, Mass. 1894
Hunt, Eugene F., Maynard, Mass. 252
Hunt, Henry W., Portchester, N. Y. 280
Hunt, Theo. C., Riceville, Ia. 196, 200
Hunt, William S., Harvard, Neb. 310
Hunter, Hamilton D., Cherokee, Ia. 300
Hunter, J. D., 180 Grand av., Chicago, Ill. 7, 166
Hunting, Harold B., Rochester, Wis. 452
Huntington, Charles W., Toledo, O. 7, 372
Huntington, Geo., *Pj.*, Northfield, Minn. 1864
Huntington, Henry S., Milton, Mass. 252
[Huntington, John C., deceased. 27
Huntley, Abi T., Templeton, S. D. 402
Huntley, Sanford F., Templeton, S. D. 1886
Hurd, Alva A., Preston, Ida. 1872
Hurd, Edwin T., Auburn, N. H. 9, 318
Hurd, Fayette, Springfield, Mo. 1863
Hurlburt, Calvin B., So. Dennis, Mass. 1859
Hurlburt, George, Nutley, N. J.
Hurlbut, John E., Wapping, Conn. 138
Hurlbut, Wm. H., Northport, Mich. 280
Hurless, Parker, Bureau, Ill. 164
Husband, Charles H., Linwood, Kan. 210
Husted, John T., Mancilona, Mich. 268, 78
Hutchins, John R., Litchfield, Conn. 132
Hutchinson, Henry H., Burlington, N. C. 1869
Hutchinson, John F., Flat Rock, Mich. 274, 8, 80
Hutchinson, Wm. A., Granville, Ill. 172
Hutton, Milton L., Marion, Ia. 196
*Hyatt, Albert R., Okarche, Okla. 380
Hyde, Albert M., Brockton, Mass. 240
Hyde, Charles L., Knoxville, Ia. 196
Hyde, Forest E., Garnett, Kan. 208
Hyde, Frank B., Boothbay Harbor, Me. 220
Hyde, Frederick S., Groton, Conn. 130
Hyde, Henry, Melrose Highlands, Mass. 1882

Hyde, William D.,*Pr.*, Brunswick, Me., 90, 1883
Hyslop, James, St. Johns, Mich. 282
Iaea, Isaac D., Haiku, T. H. 156
Ide, Henry C., Mt. Vernon, N. Y. 9, 340
Iden, Alpheus J., Chase, Mich. 1876
Imes, Benjamin A., Prairie, Ala. 1880
Imrie, A. B., Johannesburg, Mich. 7, 276
Inaina, Joseph P., Keokea, T. H. 158
Ingalls, Edmond C., Colchester, Conn. 128
[Ingersoll, E. P., deceased.
Ingham, J. Edward, *St.*, Topeka, Kan. 57, 1896
Ingraham, Alexander M., Cleveland, O. 1898
Iorns, Benjamin, Henry, S. D. 400, 2
Ireland, Edwy S., Richardson, Wash. 434, 8
Ireland, William F., Los Angeles, Cal. 114, 334, 8
*Irons, John, Sheldon, Vt. 426
Irwin, Corydon S., Plain City, O. 1874
Isaacs, William J., Spencer, Neb. 314
*Isakson, Andrew J., Warren, Pa. 390
*Ives, Henry S., Westhampton, Mass. 264
Ives, J. S., *Sec.*, Hartford, Conn.
52, 58, 80, 126, 476, 522
Ives, Joseph B., Oakland, Cal. 1877
Izard, John, *Africa*, 1904
Jackman, Richard H., Oglesby, Ill.
Jackson, Brooks, Plains, Mont. 1887
Jackson, E. G. H., Amethyst, Colo. 1904
Jackson, Frank D., Partridge, Kan. 210
[Jackson, George A., deceased.
Jackson, John A., Columbus, Mont.
Jackson, Joseph S., Cleveland, O. 366
Jackson, Samuel N., Burlington, Vt. 1866
Jackson, W. Parkyn, St. Albans, Vt. 426
Jacobs, Herbert H., *St.*, Milwaukee, Wis. 1898
Jacobs, William J., Detroit, Mich. 272
Jacobus,Melancthon W.,*Pf.*,Hartf'd,Ct. 73,1884
Jagnow, A. A., *A. B. C. F. M.* 476
*Jamarik, Paul, Holdingsford Minn. 288
James, Allen, Beloit, Ala. 1881
James, Barllett B., Baltimore, Md. 234
*James, Benjamin, Homestead, Pa. 386
James, D. Melancthon, Newton, Mass. 1887
James, George W., Wheaton, Ill. 1892
James, Horace P., No. Yakima, Wash. 432
James, Mrs. Lydia I., Kalo, Ia. 198
James Owen, Lowell, Mass. 244
James, T. Illtyd, Kalo, Ia. 1885
James, Wm., 1545 Pacific st., B'klyn, N. Y. 342
Jamison, Henry W., Beresford, S. D. 400, 6
Jamison, Robert W., Sioux City, Ia. 1881
Janes, Elijah, Campbell, Cal. 1874
Janes, George Milton, Burlington, Mass. 240
*Janes, Henry, Newton Falls, O. 372
Janeway, Fred L., Hanover, N. H. 322
Jaquith, Charles A., South Windsor, Conn. 138
Jasper, Gustavus A., Fortuna, Cal. 1894
Jefferies, J., Neb. City, R.F.D. 3, Neb. 306, 12
Jefferson, C. E., 42 W. 71st st., N. Y. 342, 481
Jeffery, Frank E., *A. B. C. F. M.* 476
Jelinek, John, Homestead, Pa. 1892
Jelinek, Joseph, Milwaukee, Wis. 448
*Jelliffe, W. Raymond, Boston, Mass.
Jenkins, David, Milwaukee, Wis. 1876
Jenkins, D. Lloyd, Los Angeles, Cal. 1868
Jenkins, David T., Minneapolis, Minn. 1884
Jenkins, Frank E., Atlanta, Ga. 52, 65, 152
Jenkins, George C., Portage, Me.
Jenkins, James, Ebensburg, Pa. 386
*Jenkins, J. Alex., Cleveland, O. 7, 366
Jenkins, John J., Sharon, R. D. 67, Pa. 364
Jenkins, Jon. L., Jamaica Plain, Mass. 1855
Jenkins, Josiah H., Cincinnati, O. 1865
Jenkins, Owen, Greenwich, O. 370
Jenkins, R. C., Arnot, Pa. 386
Jenkins, Thomas, Madison, N. Y. 1858
Jenkins, T. P., Napoli, N. Y. 342
*Jenkins, William M., Granada, Minn. 402
Jenkyns, Ebenezer H., Falmouth, Me. 224
*Jenness, George O., Charlton, Mass. 242
Jenney, E. Winthrop, *Ev.*, Yankton, S. D. 1873
Jennings, Isaac, Bennington Center, Vt. 418
Jennings, Wm. L., Cabot, Vt. 420
Jensen, Chas. J., Ogdensburg, Wis. 446
*Jensen, Martin, Murphys, Cal. 108

Jernberg,R.A.,*Pf.*,744Monroe st.,Ch'o, 75, 1887
Jertberg, Carl A., Springfield, Mo. 302
Jessee, C. C.,1050 Central pk. av., Ch'go, Ill. 166
Jevne, C. Arthur, Buchanan, N. D. 354
Jewell, George C., Grinnell, R. D. 2, Ia. 190
Jewett, E. H., Hydro, Okla.
Jewett, Henry E., Berkeley, Cal. 106
Jewett, John E. B., Pepperell Mass. 1851
Job, Herbert K., Kent, Conn. 132
Job, Philip A., No. Falmouth, Mass. 244
Johansen, Bernt, Forest City, Ia. 1872
John, John, 645 Balmoral av., Ch'go, Ill. 168
Johns, Reading B., Enfield, N. C. 1886
Johnson, Albion H., Roslindale, Mass. 248
Johnson, Ansel E., Riverhead, N. Y. 344
Johnson, B. Otto, Stamford, Conn. 138
Johnson, Calvin C., *Ev.*, Harrison, Ark. 1886
Johnson, Christian S., Cashton, Wis. 448, 4
Johnson, Eugene A., Philadelphia, Pa. 388
Johnson, Francis H., Andover, Mass. 1861
Johnson, Frank A., New Milford, Conn. 134
Johnson, George H., Swampscott, Mass. 260
Johnson, George H., Taunton, Mass. 262
Johnson, Harry W., West Duluth, Minn. 288
Johnson, H. T., R.F.D.1,Andersonville,Ga. 150
Johnson, John A., Lynn, Mass. 250
Johnson, John E., Pigeon Cove, Mass. 258
Johnson, J. Wesley, St. Louis, Mo. 1859
Johnson, John Wm., Hinsdale, Ill. 172
Johnson, Ludwig, New Haven, Conn. 134
Johnson, Nels E., Providence, R. I. 396
Johnson, P. Adelstein, Ottumwa, Ia. 198
Johnson, Samuel, New Haven, N. Y. 342
Johnson, Samuel M., jr., Friendship, N. Y. 338
Johnson, Thos. L., Middleton, Ga. 1903
Johnson, William, Meadville, Mo. 300
Johnson,Wm.H.,1419 Medell av., Ch'o, Ill. 166
Johnson, William J., Springfield, Ill. 178
Johnson, William L., Lexington, Ky. 216
Johnson, William N., Long Beach, Wash. 1898
Johnston, Frank L., Kansas City, Mo. 300
Johnston, John B., Kirkland, Ill. 172
Johnston,L.H.,1423 Ocean av.,B'lyn,N.Y. 336
Johnstone, Wm. G., *Western Canada*, 1892
Jolly, Franklin P., Great Bend, Kan. 1897
Jones, Abram R., Thurman, R. F. D., O.
372, 4, 6
Jones, Albert N., Turner, Me. 1872
Jones, Burton H., Oswego, Ore. 382
*Jones, Carl S., Detroit, Mich. 272
Jones, Chas. A., *St.*, Hackensack, N. J. 52
Jones, Charles W., Almont, Mich. 268
Jones, Clinton M., W. Woodstock, Conn. 142
Jones, David, Scranton, Pa. 390
Jones, David E., Ellington, Conn. 130
Jones, D. Jerome,*T.*,164 42d pl., Ch'go, Ill. 1884
Jones, D. Todd, Reading, Kan. 206, 10
Jones, Edward I., Cincinnati, O. 1862
Jones, Ernest, Viola, Wis. 446, 8, 54
Jones, Franklin C., Norfolk, Mass. 1863
Jones, Frederick V., Niles, Cal. 108
Jones, George, New York, N. Y. 390
Jones, Gustavus W., Winchendon, Mass. 264
Jones, Harry H., New Smyrna, Fla. 146
Jones, Homer, Rust, La. 218
Jones, Howard M., Kalamazoo, Mich. 276
Jones, Hugh, Neath, Pa. 388
Jones, Hugh W., Delta, Pa. 1894
Jones, Idrys, Bevier, Mo. 1887
Jones, Ira B., Lowell, Mich. 1879
Jones, J. Twyson, Ebensburg, Pa. 386
Jones, James A., Sedalia, N. C. 350, 2
Jones, James A., Plymouth, Pa. 390
Jones, James L., Aitken, Minn 286
*Jones, James V., Carroll, Neb. 306
Jones, James V., New Cambria, Mo. 1859
Jones, Jay J., Salem, Ia. 200
[Jones, John A., deceased.
Jones, John B., Sharon, Pa. 390
Jones, John D., Spokane, Wash. 438
Jones, John E., Iowa City, Ia. 358, 60
Jones, J. Lewis, Ione, Ore. 382
Jones, John M., Erieville, N. Y. 342
[Jones, J. Owen, deceased. 27

Jones, John P., *A. B. C. F. M.* 476
Jones, Jonathan, Mazomanie, Wis. 1864
Jones, Marion S., Meridian, Miss. 298
Jones, Morgan P., Shandon, O. 374
Jones, Newton I., Thompson, Conn. 140
Jones, Richard, Doniphan, Neb. 1885
Jones, Richard M., Portland, Ore. 1867
Jones, R. T., Sioux Rapids, Ia. 200
Jones, Seneca, Suisun, Cal. 9, 112
Jones, Spencer L., Winnsboro, S. C. 398
*Jones, Thomas, Lincoln, Neb. 7, 314
Jones, Trevor C., Durand, Mich. 272
Jones, W. Caradog, Utica, N. Y. 346, 8
Jones, Wm., 407S 76th st., Cleveland, O. 366
Jones, William C., Homestead, Pa. 388
Jones, Wm. H., Hammond, Ind. 1876
Jones, William L., Guerneyville, Cal. 1854
Jones, William M., St. Louis, Mo. 302
Jones, Winfield S., Heath, Ala. 96
Jordan, Albert H., Mason City, Ia. 196
Jordan, Israel, West Falmouth, Me. 224
Jordan, John W., Shiocton, Wis. 444, 52
Jordan, William H., Wyoming, Ill. 1856
Jordan, William T., Ottawa, Kan. 210
Jordan, William W., Clinton, Mass. 242
Jorden, Frank F., Torrington, Conn. 1880
Jorgensen, Theodore, Newm'ns' Gr've, Neb. 7, 312
Josefson, Matthew, 159 St. Ann's av., N. Y. City.
Josephson, Hans F., *My.*, Cooperstown, N. D. 1895
Judah, Solomon B., Wrights, Fla. 1891
Judd, Hubert O., Hiawatha, Kan. 7, 208
Judson, George W., Winsted, Conn. 142
Julien, Matthew C., New Bedford, Mass. 254
Jump, Herbert A., Brunswick, Me. 222
Junkins, Frank A., Westfield, Vt. 426, 28
Junkins, George C., Lansing, Mich. 228
Kaai, David, Kalaupapa, T. H. 156
Kaaia, Solomon P., Waianae, T. H. 160
Kaaiakamanu, David K., Kipahulu, T. H. 1899
Kaailua, Solomon K., Kealiae, T. H. 158
Kaalouahi, John, Halawa, T. H. 156
Kaauwai, Isaiah K., Kealia, T. H. 158
Kaeo, Charles W. P., Hookena, T. H. 158
Kahooio, Daniel, Laupahoehoe, T. H. 158
Kakani, Lyons K., Hana, T. H. 1897
Kalaidjian, Mihran T., New Haven, Conn.
Kalaiwua, W. M., Kailua, T. H. 1884
*Kaley, John A., No. Ridgeville, O. 372
Kalino, John, Paia, T. H. 158
Kamakawiwoole, C. M., Honokaa, T. H. 156, 60
Kamau, William, Pahoa, T. H. 158
Kambour, Gabriel B., Waterford, Vt. 320, 426
Kamoku, Job N., Pahoa, T. H. 156, 8
Kantner, William C., Seattle, Wash. 436
Kapali, David, Moanalua, T. H.
Kapu, Samuel, Lahaina, T. H. 1888
Kasson, Frank H., *Ed.*, Glenolden, Pa. 1879
Kauaolalena, Geo. Masaka, Honokohau, T. H. 156
Kauhane, John, Waiohinu, T. H. 1864
Kaulili, Solomon K., Lihue, T. H. 158
Kaumeheiwa, Lincoln, B., *My.*, Hana, T. H. 156
Kauwealoha, Samuel, Uapou, T. H.
Kaye, A. Cato, Oskaloosa, Ia. 198
Keagy, Franklin W., Maplewood, Mo. 300
Keala, John, Hookena, T. H. 156
Kealoha, Moses C., Kohala, T. H. 1897
Kebbe, David L., Greenwich, Mass. 246
Kedzie, William R., Pontiac, Mich. 280
Keedy, Edward E., Cumberland Mills, Me. 232
Keedy, John L., N. Andover, Mass. 254
Keeler, Arza B., Waterloo, Ia. 1903
Keeler, Ernest M., Colesburg, Ia. 188, 90, 98
Keeler, John W., Roscoe, N. Y. 346
Keeler, Seneca M., Danbury, Conn.
Keeling, Geo. P., Campbell, Minn. 286, 96
Keeling, James H., Deer River, N. Y. 338
Keene, Josiah L., Cannon Falls, Minn. 286
Kekahuna, Joseph K., Waianae, T. H.
Kekuewa, Samuel W., Kohala, T. H. 1878
Keliipio, Levi D., Waiiaiua, T. H. 160
Keller, Charles E., Coolville, O. 8, 364, 370
Keller, Ezra, Ontario, Ill.
Keller, Lewis H., Milwaukee, Wis. 448
Kelley, Frederic I., East Derry, N. H. 320
Kelley, George W., Portland, Me. 1872
Kelley, Samuel E., Reed City, Mich. 280
Kellington, Herbert H., Howell's Depot, N. Y. 340
Kellner, Charles J., Plano, Ill. 176
Kellogg, Fred. B., Waterbury, Vt. 426
Kellogg, George N., Morrisville, Vt. 1878
Kellogg, H. Martin, Ekonk, Conn. 140
Kellogg, Howard W., Delavan, Wis. 444
Kellogg, Royal J., Dickinson, N. D. 356
Kelly, E. P., Pigeon Cove, Mass. 258
Kelsey, Henry H., Hartford, Conn. 130, 477
[Kelsey, Hiram L., deceased, 27
Kelsey, William, Vernon, Kan. 1876
Kelsey, William S., Allston, Mass. 238
Kelso, Charles C., Columbus, O. 368
Kemp, George H., Milwaukee, Wis. 1880
Kempton, A. Joseph, Addison, Mich. 1901
Kenaston, Ovando V., Butte, Neb. 1872
Kendall, Robert R., *Pf.*, Sanford, Fla. 148
Kendall, Sidney C., Long Beach, Cal. 1883
Keneston, Luther M., Brattleboro, Vt. 418
Keniston, Wm. B., Temple, Me. 230
Kennedy, Daniel R., jr., Needham, Mass. 254
Kennedy, Wyatt R., Hagan, Ga. 150
Kenney, Charles H., Auburn, Me. 1873
*Kenney, Mrs. Julia L., Jackman, Me. 1905
Kenngott, George F., Lowell, Mass. 250
Kennston, George N., Danville, Ill. 170
*Kent, Evarts, Enosburg, Vt. 420
Kent, Laurance G., Pittsfield, Ill. 176
Kent, R. J., 605 Hancock, Brooklyn, N. Y. 334
Kent, Thomas, 212 Forest av., Detroit, Mich. 272
Kent, Wm. H., 1151 N. 41 st., Chicago, Ill. 168
Kenyon, Frank E., Wauseon, O. 376
Kephart, Harry C., Lafayette, Colo. 122
Kephart, Wm. H., 686 E. 142d st., N. Y. 56, 342
Kern, Andrew, Inland, Neb. 310
Kern, Herbert A., Reading, Mich. 1886
Kershaw, John, St. Louis, Mo. 386, 90
Ketcham, Chas P., Wolcott, Conn. 142
Kettle, Joseph B., St. Joseph, Mo. 302
Kettle, William F., Oswego, N. Y. 338
*Keyes, Russell M., Ludington, Mich. 1865
Keyser, Calvin, Goshen, Mass. 246
Kidd, William D., Calistoga, Cal. 1897
Kidder, Albert A., Los Angeles, Cal. 114
Kidder, Josiah, Westford, Vt. 428
Kidder, Samuel T., Springfield, Mo. 302
Kidder, W. James, Norfolk, Neb. 1858
Kilbon, Charles W. 476
Kilbon, Geo. L. W., Letcher, S. D. 404
Kilbon, John L., Springfield, Mass. 260
Kilbourn, Henry J., Everett, Mass. 244, 420
Kilbourn, James K., Barnet, Vt. 418
Kilburn, David, Allegheny, Pa. 1884
Kilburne, William, Spring Valley, Ill. 178
Kilgore, Wm. C. J., Wildwood, Fla. 1892
Killen, John T., Barnesville, Minn. 286
Kimball, Edward P., Waterloo, Ia. 1852
Kimball, Harry W., So. Weymouth, Mass. 264
Kimball, Henry S., Troy, N. H. 326
Kimball, Jere., Duluth, Minn. 1891
Kimball, John H., San Mateo, Cal. 110
Kimball, Joseph, Haverhill, Mass. 324
Kimball, Lucien C., Chichester, N. H. 318
Kimberly, F. A., Perry Center, N. Y. 344
Kincaid, John, Elbridge, N. Y. 338
Kincaid, Wm. M., Kentucky, Cal.
Kindred, George W., Seattle, Wash. 1895
King, Christopher C., Atlanta, Ga. 1900
King, E. Alonzo, Sandusky, O. 374
King, Henry C., *Pr.*, Oberlin, O.
50, 71, 76, 90, 480, 1
King, Henry D., Kinsman, O. 1856
King, Hines E., Candor, N. C. 350, 2
King, James B., Hopkinton, Mass. 1884
King, James Duke, Wilmington, Vt. 420, 8
King, S. W., 244 Willoughby av., B'yn, N. Y. 1889
King, Thomas, *A. B. C. F. M.* 476
King, Walter D., Ada, Mich. 268
King, Willet D., Omaha, Neb. 312
Kingman, Henry, Claremont, Cal. 114
*Kingsbury, Fred L., Ventura, Cal. 118
Kingsbury, J. D., *St.*, Salt Lake, U. City 52, 332

Kingsbury, Lucius, Sioux Falls, S. D. 406
*Kingsbury, Nathaniel, Granite, Okla. 378
Kinmouth, Albert E., Ledyard, Conn. 132
Kinne, Thomas C., Montague, Mass. 1875
Kinney, George E., Lee, N. H. 322
Kinney, George W., Wayland, Mich. 270, 84
Kinzer, Addison D., Kent, Wash. 436
Kiplinger, Orville L., Michigan City, Ind. 1897
Kirby, Edward N., *Pl.*, Washington, D. C. 1885
Kirbye, J. Edward, *Pr.*, Springfield, Mo. 90
Kirchner, A. F. C., Granby, Mo. 1905
Kirkland, Hugh, Diamond, Ind. 1900
*Kirkland, Lemuel A., Los Angeles, Cal. 1899
Kirkpatrick, John E., New Haven, Conn. 136
Kirkwood, James, Cromwell, Ia. 188
Kirkwood, Wm. A., 23W.93 st., N.Y.City, 1893
Kirtland, Chas. C., Redwood City, Cal. 110
Kitchel, Cornelius L., *T.*, New Haven, Conn. 1870
Kitchen, Thomas A., Corbin, Ky. 216
Kittell, James S., Albany, N. Y. 1902
Kittleson, Olaus, Junction City, Wis. 1877
Klock, Edwin J., Mo. Stonington, Conn. 136
Klopp, John J., Stanton, Neb. 314
*Klose, Wm. H., Malta, Ill. 174
Kloss, Charles L., Phila., Pa. 56, 71, 86, 388, 480
Kloss, Daniel, Tempe, Ariz. 1860
Knapp, Chas. E., West Williamsfield, O. 376
Knapp, George P., *A. B. C. F. M.* 476
Knapp, George W., Riverton, Neb. 312
Knapp, S., jr., 266 Lex'g'n av., N. Y. 1897
Knight, Edward H., *Pl.*, Hartford, Conn. 1883
Knight, Frederick T., Northbridge, Mass. 254
Knight, Plutarch S., Salem, Ore. 384
Knight, Wm. A., Brighton, Mass. 238, 481
Knipe, Samuel, Sykeston, N. D. 1898
Knodell, James R., Berkeley, Cal. 1879
Knopf, Frank E., Austin, Minn. 286
Knouse, William H., Deep River, Conn. 1859
Knowles, Matthew, Whitehall, Mich. 284
Knowles, R., Box33, Aquebogue, L.I., N.Y. 334
[Knowlton, Francis B., deceased, 28
Knowlton, Stephen, West Medway, Mass. 1865
Knox, William J., Ithaca, N. Y. 1862
Knudson, Albert L., Los Angeles, Cal. 116, 18
Koch, Johannes R., Ritzville, Wash. 1888
Koch, Oscar F., Busti, N. Y. 336, 86
Koehne, J. B., 928 N.48th av., Chicago, Ill. 1886
Kokjer, Jordan M., Creighton, Neb. 308
Kolmos, J. J., 373 W. Hoyne av., Ch'o, Ill. 166
Kopa, George L., Kohala, T. H. 158
Kovac, Andrew, Allegheny, Pa. 386
Kozielek, Paul, Cleveland, O. 1905
Kraemer, Julius H., Hay Springs, Neb. 310
Kraft, Oscar H., *Pl.*, 648 Park av., Ch'go, Ill. 168
Krause, Frederick C., Douglas, Alaska, 1898
Krey, Martin, St. Louis, Mo. 1898
Kroh, Philip H., Anna, Ill. 1863
Krom, Asbury E., Providence, R. I. 396
Krum, John P., Kingsville, O. 1889
Kuhl, Edw. P., Palestine, R.F.D. 4, Tex. 1904
Kuikahi, Moses, Waikane, T. H. 160
Kyle, Robert J., Gilead, Conn. 130, 2
Kyte, Joseph, So. Braintree, Mass. 126
Labaree, John C., So. Dennis, Mass. 242
Lacey, Albert T., Bloomington, Wis. 442
Lackey, Carson P., *T.*, Statesville, N. C. 352
La Cour, Paul L., Jonesboro, Tenn. 410
Ladd, George E., Westerly, R. I. 396
Ladd, George T., *Pl.*, New Haven, Conn. 1870
Lade, James, Bristol, N. H. 318
[Laing, E. W., deceased, 28
Laird, James H., Hinsdale, Mass. 248
Lake, George E., Chelsea, Vt. 7, 420
Lamb, Alonzo T., Plainfield, Mass. 256
Lamb, Henry, Bridport, Vt. 418
Lamb, Samuel G., Compton, Cal. 114
Lamb, William A., Los Angeles, Cal. 1874
Lamb, William A., Pitts, Ga. 1901
Lambert, A. E., *T.*, So. Framingham, Mass. 1896
Lambly, Morley, Emmetsburg, Ia. 192
Lambrecht, John, Howard City, Mich. 272, 6
Lamount, John M., Dublin, N. H., 320
Lancaster, E. G., *Pr.*, Olivet, Mich. 90, 1889
Landers, Warren P., Westport, Conn. 142
Lane, Bradford B., Maxwell, Ia. 1869
Lane, John W., North Hadley, Mass. 246
Langdale, Thomas G., Tewksbury, Mass. 262
Lange, J.G., *My.*, Box 204, Kingfisher, Okla. 1885
Lanphear, Nath'l D., Olivet, Mich. 1876
Lanphear, Walter E., Essex, Conn. 130
*Lansborough, John F., Granville, N. D. 356
Laporte, Charles R., Bliss, Ida. 1896
Larisy, William F., Waycross, Ga. 154
Larke, Edmund, Biwabik, Minn. 286
Larkin, J. Wallace, Grand Island, Neb. 308
Larkin, Ralph B., Long Beach, Cal. 114
Larkin, William J., Austin, Tex. 414
Larson, Anton, Jamestown, N. Y. 1896
Larson, Anton R., Lake Preston, S. D. 404
Larson, Ernst R., Georgetown, Conn. 130
Larson, Karl F. [Mo.] 1872
Lash, Abraham H., New Haven, Mich. 270, 8
Lash, James H., Rialto, Cal. 116
Latham, Ernest R., Alpena, Mich. 268
Lathe, Herbert W., San Diego, Cal. 1877
Lathrop, Chas. A., Mantua, R.F.D. 29, O. 368
Lathrop, Edward A., Tryon, N. C. 1895
Lathrop, Stanley E., Ashland, Wis. 448
Lathrop, William G., Shelton, Conn. 138
Latimer, J. N., West Groton, N. Y.
Lavender, James M., Friendship, Wis. 444, 46, 50, 54
Lavender, Robert F., Newton, Ia. 202
Lawall, Wm. H., 475 Pacific st., B'k'n, N.Y. 1905
Lawless, Alfred, jr., New Orleans, La. 218
[Lawrence, George W., deceased,
Lawrence, Harry A., Carthage, N. Y. 336
Lawrence, John A., Tremont, Me. 230
Lawrence, Whitney L., Hollywood, Cal. 1903
Lawson, Carl O., Brattleboro, Vt. 7, 41
Lawson, Francis F., Alhambra, Cal. 1847
Lawson, Harvey M., Brookfield, Mass. 240
Lawson, W. Ellsworth, *City of Mexico*, 1897
Lawton, Robert, So. Gardiner, Me. 224
Lay, Corliss W., *Sec.*, Yankton, S. D. 1890
Laybourn, George M., Meadows, Ida. 7
Layfield, Robt. L., *Ev.*, Kansas City, Kan. 1891
Leach, Adoniram J., Reading, Mass. 1889
[Leach, Joseph A., deceased, 28
Leadingham, John, Pomona, Cal. 1887
Learned, Dwight W., *A. B. C. F. M.* 476
Leary, William A., Toledo, O. 364, 74
*Leavitt, Ashley D., Willimantic, Conn. 142
Leavitt, Burke F., Belmont, Mass. 7, 238
Leavitt, Frederick W., Omaha, Neb. 1899
Leavitt, George R., Beloit, Wis. 440, 81
Leavitt, Horace H., Somerville, Mass. 1873
*LeBar, Wm. H., *Pl.*, Clarks, Neb. 308
Le Bosquet, John E., Cambridge, Mass. 1901
Ledin, Charles J., Ishpeming, Mich. 1895
Lee, Dorrall, Blackstone, Mass. 238
Lee, Frank T., Maywood, Ill. 174
Lee, G. Stanley, Northampton, Mass. 1888
Lee, Herbert A., *St.*, Weiser, Ida. 57, 162
Lee, Lucius O., *A. B. C. F. M.* 476
Lee, Phineas B., Sta. B., Topeka, Kan. 212
Lee, Samuel H., *Pr.*, Springfield, Mass. 90, 1862
Lee, Theodore S., *A. B. C. F. M.* 476
Lee, Vinton, Cedar Rapids, Ia. 190
Leeds, Paul, Kinder, La. 218
Leeds, Samuel Penn, Hanover, N. H. 1851
Leeper, Edward A., No. Dover, O. 368
Lees, John W., Marshfield Hills, Mass. 252
Leete, William W., New Haven, Conn. 56, 134
Leggette, Thomas, Alexandria, Ind. 400
*Legler, Carl, Fresno, Cal. 106
*Legler, Jacob, Fresno, Cal. 1892
Lehtinen, Franz, Ashtabula, O. 1889
Lekelesa, John S., Kamuela, T. H. 158
Leichliter, Albert M., Spencer, Ia. 1891
Leleiwi, James B. K., Hanapepe, T. H. 1892
Lemmon, Charles H., Cleveland, O. 368
Lemmon, Wm. G., Guthrie, Okla. 1902
Lemoine, Chas., Kennebunk, R.F.D., Me. 1875
[Lemon, Guy H., deceased, 29
Lennox, Alexander, Port Huron, Mich. 280
Leonard, Arthur E., Menasha, Wis. 446
*Leonard, Arthur T., *T.*, Columbus, O. 1905

Leonard, Delavan L., Oberlin, O. 63, 1863
Leonard, Edwin, Melrose Highl'ds, Mass. 1852
[Leonard, Seneca, deceased.
Leppert, David, Portland, Ore. 1896
Le Roy, Albert E., *A. B. C. F. M.* 476
Lesher, Everett, Owatonna, Minn. 292
Leslie, Wm. W., Ashubala, R.D. 2, O. 1892
Leverett, Theodore L., Rensselaer Falls, N.Y. 344
Levick, Stephen, Wichita, Kan. 1869
Lewis, Alex., Kansas City, Mo. 7, 300
Lewis, Daniel M., Peirce City, Mo. 302
Lewis, David M., Blocton, Ala. 1885
[Lewis, Edward R., deceased, 29
Lewis, Edwin J., Plymouth, Conn. 7, 136
Lewis, Everett E., Haddam, Conn. 130
*Lewis, Franklin C., Rock Springs, Wyo. 456
Lewis, Frank F., Chillicothe, Ill. 170
Lewis, George, South Berwick, Me. 230
Lewis, Henry, River Edge, N. J. 332
Lewis, Jacob H., Freeland, Mich. 1863
Lewis, James M., Sandwich, Ill. 178
Lewis, John B., Troy, N. Y. 346
Lewis, John M., White Salmon, Wash. 438
Lewis, J. R., Wolcott, Vt. 428
Lewis, Lewis E., Lisle, N. Y. 336, 40
Lewis, Thomas E., Cleveland, O. 366
Lewis, Thomas G., San Juan, Cal. 110
Lewis, Thos. J., Abington, Mass. 236
Lewis, Thos. S., Campton, N. H. 318
Lewis, Watson L., Whitewater, Wis. 454
Lewis, William, Martin's Ferry, O. 372
*Lewis, William, Osage City Kan. 1896
Lewis, William D., Johnstown, Pa. 7, 388
Libby, Edgar H., 333 W. 60th st., Ch'go, Ill. 166
Libby, Frederick J., Magnolia, Mass. 246
Lich, John, Sutton, Neb. 1885
Lich, Peter, Martin, N. D. 1893
Life, Robert H., Haydenville, Mass. 264
Liggett, Geo. A., Richmond Hill, N. Y.
Light, Nestor, So. Coventry, Conn. 138
Liljengren, Adolph, Middletown, Conn. 9, 132
Liljenstein, Jonas P., New London, Conn. 134
Lillie, Isaac B., Freeport, Mich. 274
Linaberry, William L., Eastford, Conn. 126, 8
Lincoln, Clarence A., Manchester, Mass. 1905
Lincoln, George E., East Granby, Conn. 128
Lincoln, Howard A., Dexter, Me. 7, 222, 4
Lincoln, William E., Painesville, O. 1896
*Lind, Nels Johan, *My.*, Cheyenne, N. D. 1897
Lindegren, Oscar, *My.*, E. Boston, Mass. 1893
Linden, Archibald W., Nashua, Ia. 198
Lindh, Eric I., Pawtucket, R. I. 396
Lindholm, Frank A., Lowell, Mass. 250
Lindholm, Lambert T., Woodstock, Conn. 142
Lindquist, August J., Du Bois, Pa. 386
Lindsay, George, Ottumwa, Ia. 1882
Lindsay, Robert S., Oberlin, O. 1884
Lindsay, Wilfred, Allegan, Mich. 280
Lindsley, Edwin E., Wadena, Minn. 286, 92
*Lindstrom, Peter, Waltham, Mass. 262
Link, Frederick W., Jefferson, R. F. D., O. 1876
Linkletter, Elihu, Benzonia, Mich. 1876
Lister, Stanley R., Ramona, Cal. 1905
Little, Arthur, Dorchester, Mass. 238
Little, C. Arthur, Manchester, Mass. 252
*Little, Joseph B., Middlebury, Conn. 1863
Little, Wilbur G., Sanborn, Ia.
[Litts, Palmer, deceased, 29
Livingston, Steph. T., Bridgton, Me. 222
Livingston, Thomas, Middletown, N. Y. 340
Livingston, William W., Jaffrey, N. H. 322
Livingstone, Herbert R., Newport, Wash. 434
*Lloyd, Jordan, Savannah, Ga. 1894
Lloyd, Rhys R., 821 Sunnyside av., C'o, Ill. 1887
Lloyd, William, 359 W. 57th st., New York, 1881
Lloyd, Wm. A., 2585 Hermitage av., C'go, Ill. 1862
Loba, Jean F., Evanston, Ill. 170
Locke, J. Frank, Long Prairie, Minn. 294
Locke, Robert J., Stillman Valley, Ill. 180
Locke, Robert L., Cedartown, Ga. 152
Locke, William E., Wellesley, Mass. 1868
*Lockett, J. H., 858 Edgewater av., Ch'go, Ill.
Lockhart, Burton W., Manch'st'r, N.H. 318, 22
Lockwood, George, Glenolden, Pa. 386
Lockwood, John H., Springfield, Mass. 226
Lockwood, John W. H., Edmonds, Wash. 1871
Lodor, Achilles L., East Orange, N. J. 1877
Lodwick, William, Hartford, Wis. 449
[Loehlin, Henry E., deceased, 29
Logan, George A., Wells, Me. 7, 232
Lombard, Frank A., *A. B. C. F. M.* 476
Lombard, Herbert E., So. Byfield, Mass. 254
London, Joseph N., Millerville, Ala. 1883
Long, Byron R., Ashtabula, O. 364
Long, Clarence W., Ovid, Mich. 280
Long, Frederick W., Huron, S. D. 404
Long, George O., Crany, N. D. 354
Long, Henry B., Tuscon, Ariz. 102
Long, Henry H., 1186 9th st., Des Moines, Ia. 1869
Long, Joseph B., Nogales, Ariz. 102
Long, J. Hall, Bethel, Vt. 1903
Long, Luther K., Calumet, Mich. 270
Long, Nicholas M., Memphis, Tenn. 410
Long, Samuel, Midland City, R. D 1, Ala. 98
Long, Samuel A., Byron, Ill. 164
Long, William J., Stamford, Conn. 1899
Longfellow, Charles H., Pasadena, Cal. 1896
Longnecker, G. W., Plaza, N. D. 354, 60
Longnecker, Charles W., Longmont, Colo. 122
Lono, William N., Honolulu, T. H. 156
Loomis, Alba L. P., Randolph, Wis. 450
Loomis, Charles W., Ashby, Mass. 236
Loomis, Eli R., Olympia, Wash. 436
Loomis, Elihu, Centerville, Mass. 1851
Loomis, Henry, Middletown, N. Y. 1859
Loomis, Samuel L., Jamaica Plain, Mass. 238
Loos, William, Davenport, Ia. 190
Lord, Albert J., Meriden, Conn. 132
Lord, John M., Weymouth, Mass. 1851
Lord, Orlando M., Antrim, N. H. 1889
Loring, Levi, Pasadena, Cal. 1863
Losey, John B., Des Moines, Ia. 1897
Lothrop, Charles D., Los Angeles, Cal. 1854
Loud, Halah H., Lead, S. D. 404
Loud, Oliver B., Box 231, Lawton, Okla. 8, 378
Love, A. L., 299 Hamilton st., Al'y, N. Y. 1879
Love, George W., W. Springfield, Mass. 264
Love, William D., Hartford, Conn. 132
Lovejoy, George E., Lawrence, Mass. 250
Lovejoy, O. R., 24 9th av., N. Mt. V'n, N.Y. 1895
Lovejoy, Wallace W., Oakland, Cal. 1880
Loveless, Evan J., Heflin, R.F.D., 5, Ala. 96
Lovell, Charles N., Manchester, Conn. 132
Lovering, Joseph F., Somerville, Mass. 1880
Low, Warren F., Georgetown, Mass. 246
Lowe, C. Marshall, Cole Camp, Mo. 300
Lower, David M., Ottumwa, Ia. 1899
Lowry, Oscar, *Ev.*, Cedar Falls, Ia. 1902
Luark, Marcellus J., Montesano, Wash. 1890
Lucas, Burton A., Marshfield, Mass. 252
Lucas, Oramel W., Clayton, Cal. 106
Luce, Mrs. Emma B., Etna Mills, Cal. 106
Luce, Frank L., Dorchester, Mass. 240
Luce, Fred L., Cazenovia, N. Y. 344
Luce, Irving J., Etna Mills, Cal. 7, 106, 8
Luce, Silas P., Kewaunee, Wis. 446
Luce, T. Claire, Richmond, Mass. 1885
Luck, Charles W., Weiser, Ida. 1887
Luckenbach, Harv. A., No. Yakima, Wash. 434
Luckey, Frank R., New Haven, Conn. 134
Luethi, Louis J., Cleveland, O. 368
Luke, Joshua C., Carbondale, Pa. 386
Lundgren, Carl A., Joliet, Ill. 1893
Lunquist, David, Busti, N. Y. 1893
Lunsford, Charles P., Bear Creek, Ala. 1894
Lusty, George, Lewis, N. Y. 340
Luter, Elvis D., Wildwood, Fla. 146
Lutera, Martin, Makena, T. H. 158
Luther, Clair F., Little Compton, R. I. 396
Lutz, Adam R., Bloomfield, Conn. 126
Luxford, Frederick W., Gr'd Island, N. Y. 338
Lydgate, John M., Lihue, T. H. 158
Lyle, Andrew J., Oakwood, Ga. 154
Lyman, Albert J., Brooklyn, N. Y. 48, 334
Lyman, E. Fenn, Great Falls, Mont. 304
Lyman, Eugene W., *Pj.*, Bangor, Me. 69, 1901
Lyman, Frederick B., Fair Haven, Mass. 244
Lyman, Henrietta C., Madison, Wis. 1896

Lyman, Henry M., *Ev.*, Benton Harb'r, Mich. 1892
Lyman, Jos. B., Pittsfield, N. H. 324
Lyman, Payson W., Fall River, Mass. 244
Lyman, Wm. D., *Pf.*, Walla Walla, Wash. 1904
Lynch, Frederic, 7th av. & 125th st., N.Y. 56, 342
Lynd, S. Edward, Berkeley, Cal. 1895
Lyon, Ass F., 70 St. James pl., B'kl'n, N.Y. 1863
Lyon, Clarence C., Haddam Neck, Conn. 130
Lyon, F. Emory, 634 Unity Bldg., Ch'go, Ill. 1891
Lyon, Jas. H., Central Falls, R. I. 52, 394
Lyon, Milford H., Wheaton, Ill. 1895
Lyons, Eli C., Minneapolis, Minn. 288
Lytle, James A., No. Middleboro, Mass. 252
Maar, Frederick H., Oakland, Cal. 108
Macallum, Frederic W., *A. B. C. F. M.* 476
See Mc
MacAyeal, Howard S., Akron, O. 364
MacBriar, Thomas, Brookline, Mass. 1890
MacCallum, Hugh, Walpole, Mass. 7, 262
MacColl, Alex., Briarcliff Manor, N. Y. 334
MacColl, John A., Providence, R. I. 396
MacDonald, Dun. B., *Pf.*, Hartford, Conn. 73
MacDonald, John, Los Angeles, Cal. 1887
MacDonald, J. J., 125 St. M'k's pl., N.Y. City, 1896
MacFadden, Robert A., Danvers, Mass. 242
Macfarland, Chas. S., So. Norwalk, Conn. 7, 138
MacGeehon, Seldon E., Southampton, Mass. 260
MacInnes, James S., Seatonville, Ill. 178
Mack, Charles A., Dwight, N. D. 356, 60, 62
Mack, J. A., 21 Warren av., Chicago, Ill. 1860
Mackay, Charles C., Providence, R. I. 396
Mackenzie, W. D., *Pr.*, Hartford, Conn. 73
Mackintosh, Peter D., Cedar Grove, N. J. 330
MacMahon, Edward T., Cleveland, O. 366
MacManniman, G. Edw., Spring Vall'y, N.Y. 346
Macnair, Wm. M., Mansfield, Mass. 252
MacNeill, Samuel M., Mondovi, Wis. 444, 8
MacQueen, Peter, Charlestown, Mass. 238
Macy, Herbert, Newington, Conn. 134
Madge, Walter W., Oakland, Cal. 1881
Madsen, Albert A., Durham, Conn. 7, 128
Mage, Alexander, Lowell, Mass. 7
Magnus, Daniel H., *Pf.*, Minneapolis, Minn. 1886
Mahi, John K., Waimea, T. H. 156, 60
Mahihila, David P., Hanalei, T. H. 156
Mahu, Lawrence W., Cincinnati, O. 1898
Maier, Henry W., New Britain, Conn. 134
Maile, John L., *St.*, Los Angeles, Cal. 52
Mair, William M., *T.*, Garretson, S. D. 1896
Maka, Robert, Waikane, T. H.
Makepeace, F. Barrows, New York, N. Y. 130
Malcolm, John W., Berea, O. 9, 364
Mallard, Franklin B., Raleigh, N. C. 7, 352
Mallard, John R., Concord, N. C. 350
Mallary, R. DeWitt, Housatonic, Mass. 246
Mallows, John H., Los Angeles, Cal. 116
Malone, Samuel J., Alva, Okla. 1896
Manase, Hezekiah, Honolulu, T. H.
Manavian, Garabed M., Worcester, Mass. 266
Mank, Herbert G., Lawrence, Mass. 250
Mann, George E., Freedom, Me. 7, 224, 30
Mann, Wilford E., Indian Orchard, Mass. 1894
Mann, Wm. G., *Mg.*, Cumberland Mills, Me. 1882
Mannhardt, E., 62 2d st., New York, N. Y. 1890
Manning, Frederic W., Nantucket, Mass. 252
Manning, Samuel, Auburn, N. Y. 1866
Manwell, Augustine P., Canton, Mass. 242
Manwell, John P., No. Amherst, Mass. 236
Marcelius, David, Chicago, Ill. 1896
March, Daniel, Woburn, Mass. 264
Marcy, Frank L., Milford, Kan. 210
Marden, Geo. N., Colo. Springs, Colo. 1862
Margetts, Henry G., Chazy, N. Y.
Markham, H. F., Elmont, R.F.D. 9, Kan. 1880
Markham, Lucius C., Douglass, Kan. 206
Markley, J. Monroe, Denver, Colo. 120
Marks, Julius, Darlington, Wis. 444
Markwick, Wm. F., Worthington, Mass. 7, 8, 266
Marlow, Richard T., Sapulpa, I. T. 1854
Marsh, Alfred F., Fairfield, Ia. 1867
Marsh, Burton E., Farragut, Ia. 192
Marsh, Byron F., Daytona, Fla. 146, 8
Marsh, Charles E., Peoria, Ill. 176
Marsh, David D., West Hartford, Conn. 1868
Marsh, Edward L., Providence, R. I. 232
Marsh, Francis J., Upton, Mass. 1876
Marsh, George, Hammond, La. 218
Marsh, George D., *A. B. C. F. M.* 476
Marsh, George H., New Richmond, Wis. 450, 52
Marsh, George L., Pas Robles, Cal. 116
Marsh, Hammond L., Eldorado, Kan. 1886
Marsh, Lucien J., Lincoln, Neb. 1904
[Marsh, Robert L., deceased, 30
Marsh, Thomas, Mansfield, O. 1886
Marsh, William B., Tallmadge, O. 1866
Marsh, Wilson J., Albuquerque, N. M. 310, 12
[Marshall, Chapman A., deceased, 30
Marshall Charles G., Cresco, Ia. 1900
Marshall, Charles P., Westford, Mass. 264
Marshall, Henry, Rogers, Ark. 104
Marshall, Henry G., Hampton, Conn. 130
Marsland, John, Brooklyn, N. Y. 1877
Marston, Percival F., Lewiston, Me. 226
Martin, Albert A., Wauwatosa, Wis. 1886
Martin, A. Edward, West Townshend, Vt. 426
Martin, Benj. F., Galva, Ill. 172
Martin, Cyril P., Douglass, Ariz. 124
Martin, Edwin, Boulder, Colo. 1883
Martin, Everett D., Lombard, Ill. 174
Martin, George, Garrettsville, R.F.D., O. 1882
Martin, George E., Lowell, Mass. 250
Martin, George R., Pearl, Ida. 162
Martin, Joel, *Ev.*, Bay View, Mich. 1871
Martin, John J., *T.*, Chicago, Ill. 168
Martin, John L., Moorland, Ia. 198
Martin, M. A., Webster, S. D. 7, 408
Martin, Richard A., Webster, S. D. 7
Martin, Samuel A., Doniphan, Neb. 308, 14
Martini, Fritz W., Fitchburg, Mass. 64, 244
Martman, J., Whiting, Ind. 186
Marts, William G., Alexander, Ia. 188
Martyn, Sanford S., Plantsville, Conn. 1868
Martyn, William C., Acushnet, Mass. 254
Marvin, F.R., 539 Western av., Albany, N.Y. 1878
Marvin, John P., Oxford, Mass. 256
Marvin, John T., Grinnell, Ia. 1886
Mason, Charles E., Mountain Home, Ida. 162
Mason, Clarence W., Port Leyden, N. Y. 344
Mason, Edward A., South Bristol, Me. 222
Mason, Edward B., Brunswick, Me. 1862
Mason, Harry E., Dayton, Wash. 432
Mason, Henry B., Duxbury, Mass. 244
Mason, Horace C., Seattle, Wash. 436
Mason, James D., Waterville, Minn. 292, 6
Mason, John R., Shipsewana, Ind. 184
Mason, Philip H., Rockton, Ill. 178
*Mason, William, Osage City, Kan. 1887
Mather, J. Bruce, Denver, Colo. 1891
Mathes, George F., Escondido, Cal. 114
Mathews, Luther P., Crete, Neb. 1853
Mathews, Robert J., Emporia, Kan. 208
Mathews, Rubert B., Ellsworth, Me. 8, 226
Mathews, S. Sherburne, Boston, Mass. 1874
Mathison, Robert L., Rome, N. Y.
Matthews, George A., Auburndale, Mass. 1895
Matthews, James T., Plymouth, Pa. 1882
Matthews, John H., Worcester, Mass. 266
Matthews, Newman, Kane, Pa. 388
Matthews, Philip F., Philadelphia, Pa. 488
Matthews, William D. A., Onarga, Ill. 1872
Mattson, Bernard G., Mansfield, O. 8, 370
Maurer, Oscar E., E. Barrington, Mass. 7, 246
Mavromatis, Lazarusk, Chicago, Ill. 1903
Maxwell, Charles H., *A. B. C. F. M.* 476
*Maxwell, Thomas, Kamrar, Ia. 1890
May, Nelson B., Draper, S. D. 1896
May, Oscar G., Berkeley, Cal. 1870
May, Thomas F., Kellogg, Ida. 162
Mayhew, Wilmot M., Highgate Springs, Vt. 1875
Mayos, Lydia S. Brock, Stafford, Kan. 212
See Mac
McAllister, Denis, Philadelphia, Pa. 1898
McAllister, Frank B., Cohasset, Mass. 242
McArthur, W. W., Denver, Colo. 122
McBride, W. Henry, Matinicus, Me. 226
McCallie, Thos. S., East Lake, Tenn. 410
McCann, Herbert L., Gray, Me. 224
McCann, Robert J., Knoxville, Tenn. 410

McCarthy, John, Huntington, W. Va. 430
McCarthy, Samuel R., Spearfish, S. D. 7, 406
McCartney, H. R., Goffstown, N. H. 320
McChesney, Jas. H., Grand Marsh, Wis. 1869
McClain, John E., Muscotah, Kan. 210
*McClane, Wm. R., Minneapolis, Minn. 1905
McCleary, Owen L., St. Charles, Minn. 294
McClelland, A. Lincoln, Milton, Wis. 448
McClelland, R. G., Fredericktown, O. 1881
McClelland, Thomas, *Pr.*, Galesburg, Ill. 1882
McClements, H. J., Hastings, Okla. 1892
McClure, Edwin S., Portland, Ore. 1901
McColl, Ray J., Peoria, Ill. 176, 376
McCollum, George T., Marseilles, Ill. 174
McComas, Henry C., Cadillac, Mich. 270
McConaughy, Frank C., Kalama, Wash. 434
McConnehey, John R., Gardner, N. D. 354, 6
McConnell, Herbert, Hopkins Sta., Mich. 276
McConnell, James E., Providence, R. I. 394, 6
McCord, Archibald, Providence, R. I. 8, 1883
McCord, Robert L., Lake City, Ia. 1887
McCorkle, Edward R., Central City, Ia. 190
McCorkle, Wm. A., Tripoli, Ia. 202
*McCoy, Clifford C., Vinton, La. 218
McCoy, Robert, Iowa, La. 218
McCullagh, Archibald, Worcester, Mass. 1871
McCullaugh, A. W., Homer City, Pa.
McCully, Charles G., Calais, Me. 222
McDermath, Chas. C., Aberdeen, Wash. 432
McDermid, Duncan, Boston, Mass. 1886
McDonald, Alex. P., *My.*, Bar Harbor, Me. 1894
McDonald, Angus M., Bar Harbor, Me. 224
McDonald, James S., Delta, Ala. 96
McDougal, William H., *T.*, Belmont, Cal. 1884
McDougall, George L., La Grange, Ill. 174
McDowell, Henry M., Carthage, Mo. 1899
McDuffee, Charles B., Windham, Conn. 142
McElhiney, Charles H., Searsport, Me. 220
McElveen, William T., Boston, Mass. 238, 481
McGee, Clyde M., Clinton, Wis. 444
McGiffert, A. C., *Pf.*, U. Sem., New York, 1888
McGown, Alfred J., So. Britain, Conn. 1877
McGraw, John J., Appleton, Ala. 1889
McGregor, Alex., St. Paul, Minn. 294
McGregor, Duncan, Antwerp, N. Y. 334
McGregor, Ernest F., Avon, Conn. 126
McIntire, Oscar G., W. Woodstock, Conn. 1886
[McIntosh, Charles H., deceased, 30
McIntosh, David C., *Lanark, Ont.* 1886
McIntyre, Andrew, Coventryville, N. Y. 1868
McIntyre, Daniel, Townshend, Vt. 426
McKay, Charles G., Atlanta, Ga. 1898
McKay, Henry T., Lineville, R. D. 2, Ala. 96
McKay, Thomas C., New Haven, Conn. 1890
McKee, James H., Aurora, O. 364
McKenney, J.E., 44 Bedford st., B'st'n, Ms. 1897
McKenzie, Alexander, Cambridge, Mass. 61, 240
McKenzie, Alex. L., Winthrop, Mass. 264
McKinley, Charles E., Rockville, Conn. 138
McKinley, George A., Clear Lake, S. D. 406
McKinney, S. T., Cripple Creek, Colo. 120
McKinnon, Norman, Cliftondale, Mass. 258
McKnight, Harry C., Coventry, Conn. 128
McKnight, John A., Lowell, Mass. 244
McKoon, Hosmer, East Bloomfield, N. Y. 334
McLane, William W., New Haven, Conn. 134
McLaren, J.H., 11929 Lowe av., Chicago, Ill. 166
McLaughlin, R. W., Grand Rapids, Mich. 274
McLean, Donald B., Brooklyn, N. Y.
McLean, John K., *Pr.*, Berkeley, Cal. 77, 480
McLean, John R., Florence, Ga. 100
McLean, Thomas D., Chiltonville, Mass. 256
McLeod, Andrew J., Central Village, Conn. 128
McLeod, Thomas B., St. Louis, Mo. 302
McMillan, Hampton, Orange, Tex. 1893
McMillan, Peter, Worcester, Mass. 266
McMillen, W.F., *Sec.*, 153 LaSalle st., Ch'go, Ill. 57
McNair, David C., Wayne, Mich. 1879
McNeel, Albert W., Madrid, Ia. 1895
McNeil, William J., Winslow, Me. 224
McNeill, Jerry E., Sanford, N. C. 352
McQuarrie, Neil P., Key West, Fla. 146
McRae, Isaac, Clay Center, Neb. 318
McRae, Matthew N., Mebane, R.F.D.2, N.C. 350
McRoberts, Thos. R., Charlotte, Mich. 270
McSkimming, David D., Atwood, Kan. 206, 8
McTier, Neptune H., Coe, Ga. 150
McWhorter, Andrew T., Standish, Me. 230
McWilliams, John W., Alva, Okla. 1862
Mead, C. M., New Haven, Conn. 1866
Mead, Elwell O., Mt. Vernon, O. 372
Meader, John R., Lakeport, N. H. 1888
Means, Frederick H., Winchester, Mass. 1893
Means, Oliver W., Springfield, Mass. 260
Mears, Charles L., Reno, Nev. 316
Meehling, George Z., Hamilton, O. 370
Medlar, William H., York, Neb. 316
Meek, Stafford W., Yorkville, Ill. 180
*Meeker, Chas., 267 Forquer st., Ch'o, Ill. 168
Meeker, Jacob E., St. Louis, Mo. 302
Megathlin, Henry G., Wollaston, Mass. 258
Mellish, John H., Dayville, Conn. 1855
Melton, Jesse J., Plant City, Fla. 1892
Menke, Henry, El Reno, Okla. 1898
*Mente, Gerhard R., Sandusky, O. 1900
Menzi, Ernest U., Peninsular, R.F.D., O. 374
Mercer, Henry W., Seattle, Wash. 1865
Meredith, Robert R., Pasadena, Cal. 116
Merrill, Joseph H., Berkeley, Cal. 1873
Merrell, Edward H., *Pf.*, Ripon, Wis. 452
Merriam, A. R., *Pf.*, Hartford, Conn. 73, 481
Merriam, Charles L., Derry, N. H. 320
Merriam, C. W., Greenfield, Mass. 246
Merriam, Frank N., Turners Falls, Mass. 252
*Merriam, George F., Deerfield, Mass. 242
Merrick, Frank W., W.R'xb'y, Mass. 62, 238, 481
Merrick, Solomon G., Cocoanut Grove, Fla. 146
Merrill, Adams H., Wolverton, Minn. 1886
Merrill, Benjamin B., Skowhegan, Me. 226, 30
Merrill, Charles C., Winchendon, Mass. 264
Merrill, Chas. H., *Sec.*, St. Johnsbury, Vt. 152
Merrill, Charles W., Saratoga, Cal. 110
Merrill, Frederick G., Antioch, Cal. 106, 8
Merrill, George A., Foxcroft, Me. 224
Merrill, Geo. E., Vermilion, O. 376
Merrill, George P., Newburyport, Mass. 254
Merrill, Geo., *St.*, Minneapolis, Minn. 52, 8, 480
Merrill, Harry E., Fairlee, Vt. 1896
Merrill, Henry A., Wentworth, N. H. 326
Merrill, James G., *Pr.*, Nashville, Tenn. 90
Merrill, John L., Winchendon, Mass. 1860
Merrill, John M., Oberlin, O. 1876
Merrill, Selah, *Jerusalem*, 476
Merrill, Truman A., Malden, Mass. 1858
Merrill, William C., Santa Barbara, Cal. 118
[Merrill, William H., deceased.
Merriman, Daniel, Boston, Mass. 266
Merritt, Charles W., Mukwonago, Wis. 450
Merritt, Robert F., Rosendale, Wis. 1904
Merritt, William C., *St.*, Tacoma, Wash. 1883
Merry, Isaac J., Buxton, Me. 1903
Merwin, Nathan T., Milford, Conn. 1865
Meserve, Henry C., Danbury, Conn. 128
Meserve, Howard C., Milford, Conn. 132
Meserve, I. Curtis, San Francisco, Cal. 110
Meske, Fred L. V., Glencoe, Minn. 288
Metcalf, Arthur, Des Moines, Ia. 192
Metcalf, Irving W., Oberlin, O. 480
Metcalf, John M. P., *Pf.*, Talladega, Ala. 1888
*Metcalf, Paul H., Quincy, Ill. 1900
Mevis, Lyman, Cotuit, Mass. 236
Mevis, Martin F., Northampton, N. H. 324
Meyer, John, Odessa, Wash. 1904
Meyers, Chas. W., Palestine, Tex. 414
Michael, George, Walker, Minn. 296
Mickels, Peter A., Worcester, Mass. 1902
Milburn, J. A., 2339 Mich'n av., Chi'go, Ill. 166
Miles, Arthur, Paxton, Ill. 176
Miles, Harry R., Brattleboro, Vt. 418
Miles, Thomas M., Acton, Mass. 236
Millar, William, Galesburg, Mich. 1892
Millard, Martin J., Strang, Neb. 1900
Millard, William B., Geneseo, Ill. 172
Miller, Albert C., Willow Lakes, S. D. 406, 8
Miller, Charles G., Sterling, Kan. 212
Miller, C. Perry, Montrose, Mich. 1884
Miller, Elisha W., Wakefield, Kan. 214
Miller, Eva Kinney, Peoria, Ill. 1896

Miller, Frances E., Fargo, N. D. 7, 1906
Miller, Frank A., *Ev.*, Elgin, Ill. 1881
Miller, Geo. A., Syracuse, N. Y. 1859
Miller, Henry G., Jerome, Ariz. 102
Miller, Jason G., Quincy, Mass. 258
Miller, Joel D., Leominster, Mass. 1866
Miller, J. DeWitt, Rochester, N. Y. 1881
Miller, J. Wood, Urbana, Ill. 1896
Miller, John W., Pierpont, O.
Miller, John X., *A. B. C. F. M.* 476
Miller, Louis, Mary Esther, Fla. 1891
Miller, Paris E., Cumberland Center, Me. 222
Miller, Richard, Janesville, Wis. 1873
Miller, Robert D., Malden, Mass. 1856
Miller, Samuel, Sherburne, N. Y. 342, 4
Miller, Samuel D., Albany, N. Y. 1895
Miller, S. H., Peoria, Ill. 1880
Miller, Thomas C., 572 E. 178th st., N. Y. 1889
Miller, William S.A.,E.Bridgewater,Mass. 240, 4
Miller, Willie G., Dorcas, Fla. 146
Millerd, N.A., 1075 Ridgeway av.,C'go, Ill. 1861
Millett, Thomas F., Gorham, Me. 1879
Milligan, Henry F., Chicago, Ill. 166
Milligan, John A., Oakland, Cal. 108
Millikan, Silas F., Maquoketa, Ia. 1860
Milliken, Charles D., Waimea, T. H. 160
Mills, Augustus W., Framingham, Mass. 1872
Mills, Charles L., W. Terre Haute, Ind. 56, 186
Mills, Charles S., St. Louis, Mo. 52, 302, 481
Mills, Frank E., Hubbardston, Mass. 248
Mills, George A., Limerick, Me. 226
Mills, George S., Bennington, Vt. 418
Mills, Harlow S., Benzonia, Mich. 268
Mills, Harry E., Spokane, Wash. 438
Mills, Henry, Canton, Ill. 1854
Mills, H. L., 2513 N. 30th st., Omaha, Neb. 312
Mills, Richard B., Bristol, Me. 222
Milne, Alexander, Duluth, Minn. 288
Milne, George, Fontanelle, Ia. 192, 200
Milne, William B., Roberts, Ill. 178
Milstead, Charles A., Calera, Ala. 94
Minchin, William J., Ames, Ia. 188, 96
Miner, Henry A., *Sec.*, Madison, Wis. 58, 442, 523
Minnis, Thomas W., Seattle, Wash. 1884
Mintier, James H., Polk, Ia. 200
Minty, William A., Lansing, Mich. 278
Mirick, Edward A., International Falls,Minn. 290
Miskovsky, Louis F., *Pf.*, Oberlin, O. 76, 1891
Mitchell, Charles L., Winchester, Mass. 1871
Mitchell, Edwin K., *Pf.*, Hartford, Conn. 73
Mitchell, Frank, Vanderbilt, Mich. 268, 84
Mitchell, Fred G., Los Angeles, Cal. 1893
Mitchell, George A., Oak Park, Ill. 1889
Mitchell, George W., Chadron, Neb. 308
Mitchell, James J., De Witt, Ia. 192
Mitchell, J. Lee, Attleboro, Mass. 236
Mitchell, J. Spencer, Munnsville, N. Y. 342
Mitchell, William, Detroit, Mich. 1857
Mix, Clifton H., Worcester, Mass. 7, 266
Mix, Eldridge, Worcester, Mass. 1860
Moats, John W., Pawnee, Okla. 1885
*Moe, William C. H., Enfield, N. H. 7, 320, 424
Moffatt, T. Aird, Newark, N. J. 7, 330
Mohr, Albert G., 17 Bedford st., N. Y. City, 336
*Mohr, Charles A., Silverton, Colo. 124
Mohr, Ursinus O., Branchville, Conn. 1887
Moncol, A. J., Braddock, Pa. 386
Monosmith, Albert W., Cornwallis, Ore. 286, 8
Monroe, Alex., Dongola, Ill. 170, 4
Monroe, Thomas E., Akron, O. 364
Montgomery, David W., Wash., D. C. 144
Montgomery, G. R., *Pf.*, Northfield, Minn. 1901
[Montgomery, J. A., deceased, 1866
Moody, Calvin B., Bristol, Conn. 126
[Moody, Edward J., deceased, 31
Moon, Francis, Chiltonville, Mass. 1880
Moon, Hiram E., Portland, Ind. 1891
Moon, Orrin D., Farmington, Ill. 170
Moor, David C., Odell, Ill. 176
Moore, Adna W., Colorado Springs, Colo. 120
Moore, Albert W., Lynn, Mass. 1873
Moore, Arthur A., Chebanse, Ill. 166
Moore, Charles A., Bangor, Me. 220
Moore, Charles A., Davenport, Ia. 188, 190
Moore, Charles D., Des Plaines, Ill. 170
Moore, Daniel M., Orange, Mass. 1880
Moore, Edson J., Hill, N. H. 322
Moore, Ed. C., *Pf.*, Cambridge, Mass. 48, 71
*Moore, Frank L., Cheyenne, Wyo. 456
Moore, Gainer P., Battle Creek, Mich. 1889
Moore, Geo. F., *Pf.*, Cambridge, Mass. 1876
Moore, George W., *My.*, Nashville, Tenn. 1877
[Moore, George W., deceased, 31
Moore, John F., Clear Lake, Ia. 190
Moore, John K., Orange, Mass. 7, 256
Moore, Lewis B., *Pf.*, Washington, D. C. 144
[Moore, Mark E., deceased, 31
Moore, Nathaniel S., Newfane, Vt. 424
Moore, Newton, Wellington, R. D., O. 364, 374
Moore, Rob't G., Morton Park, Ill. 1902
Moore, W. Howard, Sibley, Ia. 200
Moore, William, Wyoming, Ill. 180
Moore, William A., Pittsburg, Pa. 1872
Moore, William E., B. Scotland, Conn. 1865
Moore, William N., West Branch, Mich. 1894
Moorland, Jesse E., *Sec.*,Wash'gton, D. C. 1891
Morach, Jacob, Coldwater, N. D. 354, 60, 402
Morain, Jesse L., Barstow, Cal. 114
*More, Edwin, Roy, Wash. 436
Morehouse, D. A., Hancock, N. H. 322
Morehouse, Ezra S., Brouard, Mich. 1894
Morehouse, Geo. E., Astoria, Ore. 382
Moreland, Mary L., Normal, Ill. 1889
Morey, Lewis W., Putney, Vt. 424
Morgan, Charles, Hampton, Conn. 1862
Morgan, Chas. L., Elgin, Ill. 170, 481
Morgan, David D., *Wales*, 1901
[Morgan, David W., deceased, 31
Morgan, Edward, Cambria, Wis. 1876
Morgan, John W., Somersville, N. J. 330
[Morgan, Richard J., deceased, 31
*Morgan, Thos. B., *Wales*, 1905
Morley, John H., Springfield, Vt. 426
Morris, Ebenezer J., Wilkesbarre, Pa. 390
Morris, George, Alameda, Cal. 1860
Morris, Maurice B., *Sec.*, Minneap's, Minn. 294
Morris, O. Lloyd, Kingston, Pa. 386
Morris, Samuel T., Grand Rapids, Mich. 274
Morrison, George M., Pasadena, Cal. 1890
[Morrison, Nath. J., *Pr.*, deceased.
[Morrison, Samuel, deceased, 31
Morrison, Thomas, New Hill, N. C. 352
Morrison, William H., Lafayette, Colo. 1902
Morrow, Cornelius W., *Pf.*, Nashville, Tenn. 410
Morrow, Horace E., *T.*, Rapid City, S. D. 1886
Morse, A.L.,*My.*,3548 S.Rockwell st.,C'go, 1884
Morse, Charles F., St. Johnsbury, Vt. 1856
Morse, Charles H., St. Johnsbury, Vt. 1884
Morse, Edgar L., Fox Lake, Wis. 446, 52
Morse, Henry H., Danbury, Conn. 128
Morse, James M., Marion, Ala. 100
Morse, Morris W., Wilbur, Wash. 1893
Morse, Warren, Brewer, Me. 222
Morson, Robert R., Yarmouth, Me. 232
Morss, George H., Stowe, Mass. 1864
Morton, George F., Itasca Lake, Minn. 1892
Morton, Howard A., Orleans, Mass. 256
Moses, Albert C., Chicago, Ill. 168
Moses, Dighton, West Avon, Conn. 140
Moses, Elliot L., Middleton, Mass. 7, 252
Moses, Vincent, Ossipee Center, N. H. 324
Moslander, Franklin V., Teheren, Ill. 1894
Mosman, Wm. D., *Ag.*, New Haven, Conn. 1877
Mote, Henry W., Puyallup, Wash. 434, 36
Mott, Herbert J., Grant, Neb. 1888
Moulton, E.C.,717W.19th st.,DesMoines,Ia. 1875
Moulton, James W., Canton Center, Conn. 126
Moulton, Warren J., *Pf.*, Bangor, Me. 69, 1899
Mousley, William H., Ticonderoga, N. Y. 346
Mowbray, Henry B., Oakland, Cal. 108
*Mower, W.W., 557 N. 16th,Lincoln, Neb. 1899
Moxie, Charles H., Mazeppa, Minn. 290, 6
Moxom,Philip S.,Springfield,Mass. 58, 260, 480
Moya, Jesus M., Albuquerque, N. Mex. 332
Mudie, Howard, Portland, Me. 228
Mueller, Rudolph C.,Box 103, Medina,N.D. 1903
Mueller, Samuel, Chicago, Ill. 166
*Mullen, Matthew, Toledo, O. 374

Mullenbach, Jas., 11 Sheldon st., Ch'go, Ill. 1901
Mullenex, Hannah M., Council Bluffs, Ia. 1894
Muller, Otto, Walla Walla, Wash. 7
Mulnix, Andrew H., Brighton, Mass. 240
Mumby, Robert, Independence, Ia. 200
Mumford, James T., Correctionville, Ia. 1879
Munger, Earle A., Jewell, Ia. 1904
Munger, Theodore T., New Haven, Conn. 134
Munro, George A., Columbus, Neb. 308
Munroe, Egbert N., West Stafford, Conn. 138
Munsell, John H., Saratoga Springs, N. Y. 1875
Munson, Myron A., W. Hartford, Conn. 1866
Murphy, Charles G., *St.*, Oklahoma, Okla. 52, 7, 1891
Murphy, Jas. S., Bonne Terre, Mo. 300
Murphy, Thomas F., Trempealeau, Wis. 454
Murray, David, Kaupo, T. H. 158
Murray, Edward W., Rock Falls, Ill. 178
Murray, William J., Boston, Mass. 1879
*Murrman, Adam, Millbank, S. D. 404
Musgrove, Geo. N., Sherman, Cal. 116
Musil, John, 40 Cyril st., Cleveland, O. 368
Mutch, William J., New Haven, Conn. 134
Muttart, Lorenzo W., Woolwich, Me. 232
Muttart, Wm. L., Phillipston, Mass. 256
Myers, Benj. F., Miles, Ia. 196
Myers, Elmer H., Camden, N. Y. 336
Myers, Harry W., jr., Philadelphia, Pa. 388
Myers, John C., Gridley, Ill. 172
Myers, Noah J., Belding, Mich. 276
Myers, Simon P., Guthrie, Okla. 1872
Mylne, Geo. W., Laingsburg, Mich. 276, 84
Nash, Charles S., *Pf.*, Berkeley, Cal. 77, 481
Nash, Frank J., Chepachet, R. I. 394
Nash, Fred. W., *Livingstone Alta, Canada*, 1895
Nason, John H., Superior, Wis. 1862
Nawahine, Obed, Waihee, T. H. 160
Nayler, James W., Coldwater, Okla. 1901
Naylor, B. Kent, Haywards, Cal. 108
Neely, J. Wesley, Manitou, Colo. 122
Neilson, Ernest E., Newburgh, N. Y. 342
Neilson, McInnes, Ravenna, O. 374
Neipp, Henry A., *A. B. C. F. M.* 476
Nellor, Chas. H., Geneseo, Ida. 162, 382
Nelson, Andrew P., *My.*, Minneapolis, Minn. 1894
Nelson, Charles A., *A. B. C. F. M.* 476
Nelson, Charles E., Hoboken, N. J. 330
Nelson, Frank, Warren, Pa. 390
Nelson, Gabriel, Hartford, Conn. 132
Nelson, Gustave W., St. Johns, Ore. 382
Nelson, John W., Kewanee, Ill. 172
Nelson, Otto, 713 E. 137th st., N. Y. City.
Nelson, Roscoe, Windsor, Conn. 142
Neuenschwander, Dan'l, *Ev.*, Fessend'n, N.D. 356
Newberry, Charles E., Coupeville, Wash. 432
Newcomb, Aaron S., Villa Park, Cal. 1883
Newcomb, Edw. H., Newburyport, Mass. 254
Newcomb, Francis L., Los Angeles, Cal. 1903
[Newcomb, Luther, deceased, 32
Newell, A. F., 603 W. 25 st., Kearnev, Neb. 310
Newell, Horatio B., *A. B. C. F. M.* 476
Newell, Wm. W., *Sec.*, Chicago, Ill. 56
Newkirk, Ward D., Mooresville, N. C. 350
Newlands, Robert W., *Scotland.*
Newman, George H., Colfax, Wash. 1886
Newman, Geo. N., Buffalo, N. Y. 1894
Newman, Ralph, Elk Grove, Cal. 1899
Newman, S. M., Washington, D. C. 58, 144, 481
Newport, Fred., Oxford, Me. 226, 8
Newquist, K., Minneapolis, Minn. 1886
Newton, Albert F., No. Leominster, Mass. 250
Newton, B. Gwernydd, Pittsburg, Pa. 388
Newton, D. Augustine, Winchester, Mass. 264
Newton, George J., Wellfleet, Mass. 262
Newton, Howell E., Lindale, Ga. 152
Newton, J. Edward, Jewett City, Conn. 132
Newton, Wm. H., Dothan, R. F. D. 4, Ala. 1889
Nicholls, Richard D., Spokane, Wash. 57
Nicholls, Sampson, Colerain, Mass. 242
Nichols, Anna O., Sioux City, Ia. 1898
[Nichols, Danforth B., deceased. 32
Nichols, Geo. T., Columbus, O. 368
Nichols, J. F., Asbury Park, N. J. 1891
Nichols, Jesse G., So. Hadley, Mass. 6, 8, 260
Nichols, J. Henniger, Drummond, Okla. 378
Nichols, John R., Marietta, O. 372
Nichols, John T., Asbury Park, N. J. 330
Nichols, Nathan R., Sudbury, Vt. 426
Nickerson, Roscoe S., Sandy, Utah, 416
Nickerson, Sylvester S., Somerville, Mass. 1876
Niemeyer, H. W. A., St. Paul, Minn. 1888
Nims, Granville W., Walton, N. Y. 348
Nine, L. Walter, Mitchellville, Ia. 1895
Nissen, Niel, Kansas City, Mo. 7, 300
Nixon, Theodore M., Philadelphia, Pa. 1896
Nobis, Louis B. [Wis.] 1888
Noble, Charles, *Pf.*, Grinnell, Ia. 1873
Noble, Edwin L., Bangor, Me. 1896
Noble, Franklin, Falls Church, Va. 1862
Noble, Frederick A., Phillips, Me. 1862
Noble, J. W., Lewiston, Mich. 1905
Noble, Mason, Lake Helen, Fla. 146
Noble, Thos. K., 3038 O st. N.W., Wash., D.C. 136
Norcross, Flavius V., Newcastle, Me. 1860
Norris, John S., Battle Creek, Mich. 1869
*Norris, John W., Edwardsdale, Pa. 386
Norris, K.F., 228 South av., Syracuse, N.Y. 1887
Norris, Thomas F., Plympton, Mass. 256
*Norseen, Oscar G., *Ed.*, Worcester, Mass. 1898
North, Walter H., Emington, Ill. 170
Northrop, Byron W., Farnhamville, Ia. 192
Northrop, C. A., Norwich, Conn. 1878
Norton, Edward, Quincy, Mass. 256
Norton, Edwin C., *Pf.*, Claremont, Cal. 1884
Norton, Mrs. Mary E. D., Oberlin, O. 1890
Norton, Milton J., Three Oaks, Mich. 282
Norton, Reuben, Hudson, S. D. 1854
Norton, Smith, Oberlin, O. 1859
Norton, Stephen A., Woburn, Mass. 264
Nott, Jairus L., Minneapolis, Minn. 1885
Nourse, Edward E., *Pf.*, Berlin, Conn. 73, 1892
Noyce, George T., Trenton, Neb. 308, 14
Noyce, Jos. C., Ogallala, Neb. 57, 1902
Noyes, Charles L., Somerville, Mass. 260
Noyes, E. M., Newton Center, Mass. 47, 8, 254
Noyes, Frank J., Cambridge, Mass. 244
Noyes, Frederick B., Scituate, Mass. 258
Noyes, Henry H., Island Falls, Me. 224
Noyes, Warren L., W. Peabody, Mass. 256
Nua, John, Wailuku, T. H. 160
Nugent, Walter H., Minneapolis, Minn. 292
Nutting, John D., *My.*, Cleveland, O. 1895
Nutting, Wallace, Southbury, Conn. 1889
Nuuhiwa, Solomon D., Kahuku, T. H. 156
Nyreen, And'w G., New Rochelle, N. Y. 342
Oadams, Thos. S., Morris, Ill. 1885
Oakey, James, San Bernardino, Cal. 114, 16
Oakley, E. Clarence, Oregon City, Ore. 382
Obenhaus, Herman F. A., *Pf.*, Chicago, Ill. 75, 1893
O'Brien, James P., *St.*, Kansas City, Mo. 57
Oehler, Frederic H., Sauk Center, Minn. 294
Oehler, William, Ortonville, Minn. 1876
Ogilvie, Andrew U., Elkhart, Ind. 184
Ogle, W. H., Perry, Ia. 196, 200
*Ohlson, Karl F., Brooklyn, N. Y.
*Ohlson, Olaf, Pawtucket, R. I. 396
Ohol, Augustine D. 7
Oili, Solomon K., Pearl City, T. H. 160
Okerstein, J. F., *My.*, Minneapolis, Minn. 57
Oldfield, W. Judson, Clark, S. D. 400
Olds, Alphonso R., Walla Walla, Wash. 1889
Olds, C. Burnell, *A. B. C. F. M.* 476
Olds, Otis C., *A. B. C. F. M.* 476
Oleson, William B., Groton, Mass. 8, 1877
Olin, David P., Red Wing, Minn. 1903
Olinger, Wm. G., Christopher, Wash. 432
Oliphant, Charles H., Methuen, Mass. 62, 252
Olmstead, Charles, Three Rivers, Mass. 1883
Olmstead, Edgar H., Kensington, Conn. 132
Olmstead, Julian H., Clarion, Ia. 190
Olmstead, Nirum P., Alden, Ia. 188
Olsen, Severt, *My.*, Douglas, N. D. 356
Olson, Anton, Swanville, Minn. 294
*Olson, H. Martin, Clay Center, Kan. 1903
Olsson, Carl F., Oxlip, Minn. 294
Omans, Chester C., Addison, Mich. 268
*O'Neill, Wm. B., 80 Institute pl., Ch'go, Ill. 1906.

Opunui, David N., Huelo, T. H. 156
Orchard, John, *Sec.*, Fargo, N. D. 1892
Ormes, Manly D., Col. Springs, Colo. 1889
*Orr, James B., Santa Cruz, Cal. 110
Orth, Andrew P., Melvin, Ill. 174
Orvis, Gurney M., Dubuque, Ia. 192
*Osborn, Joel, St. Joseph, Mo. 302
Osborn, Naboth, Burlington, Ia. 190
Osborne, Cyrus A., *Sec.*, Chicago, Ill. 1895
Osborne, C.P., *Sec.*, 81 Oxf'd st., Cam'ge, Ms. 61, 65
Osgood, Geo. W., Lynn, Mass. 1878
Osgood, Lucien E., Lake Mills, Wis. 448
Osgood, Robert S., Belle Plaine, Ia. 188
*Osten-Sacken, Fred'k V., Park Falls, Wis. 446, 50
Osthoff, Eugene C., Muscatine, Ia. 1896
Ostrander, Lincoln, Linden, Mich. 278, 82
Ostrander, L. F., *A. B. C. F. M.* 476
*Ostrom, T. Aug., Montclair, N. J. 330
Otis, James A., Grand Junction, Mich. 1899
Otis, Jonathan T., Grand Junction, Mich. 1877
Otis, Norman L., Palo, Mich. 1859
Ottman, Henry A., Richford, N. Y. 344
Ousley, Benj. F., *Pn.*, Mound Bayou, Miss. 1884
Owen, Edwin P., Paruna, Okla. 380
Owen, Geo. W., Lynn, Mass. 250
Owen, Richard, Hyannis, Mass. 266
Owen, Richard H., Barclay, R.F.D. 1, Kan. 206
Owen, T. Newton, Bristol, R. I. 394
Owen, Wm. H., New Paynesville, Minn. 1876
Owen, W. Moreton, Providence, R. I. 1905
Owens, Edmund, Blanchard, Ariz. 57, 192
Owens, J. Franklin, Atlanta, Ga. 152
Oxley, Charles G., Dickens, Ia. 192
Oxnard, Henry E., Newton, Mass. 254
Packard, Edward N., Stratford, Conn. 140, 481
Packard, Harrison L., Kingston, Mass. 7, 248
Packard, Herbert L., New Vineyard, Me. 228, 30
Packard, N. Luther, *My.*, Lincoln, Neb. 1886
Paddack, George E., Boise, Ida. 162
Paddock, Edward A., Weiser, Ida. 1876
Page, Charles, Totoket, Conn. 128
Page, Charles E. 1873
Page, Frederick H., Waltham, Mass. 7, 8, 50, 262
Page, Harlan, Hardwick, Mass. 242, 6
Page, John, Denver, Colo. 120
Page, Wesley E., Ellsworth, Conn. 130
Page, William D., Lincoln, Neb. 1885
Paine, John A., *T.*, Tarrytown, N. Y. 1867
Paine, Samuel D., Melbourne, Fla. 146
Paine, Wilbur N., Sauk Rapids, Minn. 1899
Painter, Harry M., Almira, Wash. 432
Painter, Hobart K., Minneapolis, Minn. 290
*Paisley, John O., Melrose Highlands, Mass. 252
Palmer, Alice R., Silver Creek, Neb. 314
Palmer, Albert W., Redlands, Cal. 116
Palmer, Burton M., Fruitvale, Cal. 108
Palmer, Charles R., New Haven, Conn. 126
Palmer, Edward S., Binghamton, N. Y. 1856
Palmer, Frank H., Braintree, Mass. 1880
Palmer, Harry, Sweden sta., Ashtabula, O. 364
Palmer, Horace, Linesville, Pa. 1894
Palmer, Orange S., Milwaukee, Wis. 1886
Palmer, Oscar A., Springfield, Mo. 302
Palmer, Willard H., Wilton, Me. 232
Palmer, Wm. S., Norwich Town, Conn. 126
Pangburn, L. E., New Haven, Conn. 1885
Papazian, Manasseh G., *Pf.*, *Asntab, Turkey*, 476
Paris, Sandy A., Marietta, Ga. 152
Park, Andrew J., Leonard's Bridge, Conn. 130
Park, Austin L., Redlands, Cal. 1864
*Park, Frank, Boscawen, N. H. 318
Park, J. Edgar, Andover, Mass. 8, 236
Park, William E., Oberlin, O. 1867
Parker, Charles L., Collinwood, O. 368
Parker, Charles O., Berlin, Mass. 7, 238
Parker, Edwin P., Hartford, Conn. 130
Parker, Francis, Little Haddam, Conn. 128
Parker, Frederic, Sherman Mills, Me. 230
Parker, Henry H., Honolulu, T. H. 156
Parker, Herbert E., San Diego, Cal. 114
Parker, Horace, Lynnfield Center, Mass. 1861
Parker, J. Homer, *St.*, Kingfisher, Okla. 378
Parker, Johns D., Berkeley, Cal. 1865
Parker, Joseph J., Genoa, Neb. 312
Parker, Lawrence J., *My.*, Guthrie, Okla. 57, 1890
Parker, Leonard F., *Pf.*, Grinnell, Ia. 1862
Parker, Lyman B., Sulphur, I. T. 1894
Parker, Robert H., Lowell, Wash. 434
Parker, Thomas, Grandville, Mich. 1870
Parks, Avery G., Gray Eagle, Minn. 286, 8, 92, 4
Parks, A. S., Minn, N. Y. 57
Parks, William U., Belmond, Ia. 188
Parr, John H., *T.*, Castle Park, Mich. 1884
Parr, Leonard A., Edgerton, Wis. 444
Parr, Walter R., Anderson, Ind. 182
Parsons, Charles, St. Joseph, Mo. 1894
Parsons, Edward L. 7
Parsons, Edward S., *Pf.*, Col. Springs, Colo. 1888
Parsons, Henry W., Minneapolis, Minn. 1872
Parsons, James, Sedalia, Mo. 302
Parsons, J. Franklin, Plymouth, Ill. 176
Parsons, John, Dorchester, Mass. 1857
Parsons, Julius, Morris, Minn. 446, 52
*Parsons, Willard, Tribune Bldg., N. Y. 1872
Partington, Ina, North Conway, N. H. 320
Partridge, Ernest C., *A. B. C. F. M.* 476
Partridge, Horace E., Pomona, Tenn. 410, 2
Partridge, Lewis C., West Chazy, N. Y. 1860
Pasco, Martin K., *Ev.*, Berea, Ky. 216
Paske, William J., Alexandria, Minn. 286
Patch, Isaac P., Boston, Mass. 1877
Patchell, Charles T., Bay City, Mich. 268
Patchell, William T., San Jose, Cal. 110
Paton, Lewis B., *Pf.*, Hartford, Conn. 73
Paton, Robert, Carrington, N. D. 354
Patrick, Henry J., Newtonville, Mass. 254
Patten, Arthur B., Santa Rosa, Cal. 110
Patterson, Geo. L., Colorado Springs, Colo. 120
Patterson, Geo. W., Randolph Center, Vt. 424
Patterson, Sam'l C., San Francisco, Cal. 110
*Patterson, Talmadge A., Bangor, Me. 1899
Patton, Carl S., Ann Arbor, Mich. 268
Patton, C. H., *Sec.*, Boston, Mass. 48, 1887
Patton, Matthew, Greenwich, R.D. 26, Conn. 130
Patton, M. O., Attleboro, R. F. D. 1, Mass. 1894
Patton, William L., Craborchard, Tenn. 412
Paulu, Anton, Vining, Ia. 196, 202
*Paxton, Robert F., Ainsworth, Neb. 306
Pay, George F., Bala, Pa. 1859
Payne, Charles A., Wauwatosa, Wis. 1885
Payne, William B., Tonganoxie, Kan. 308
Payne, Wilbur N., Sauk Rapids, Minn. 286, 94
Peabody, Albert B., E. Boxford, Mass. 1860
Peabody, Harry E., Hartford, Conn. 132
Peacock, Richard M., Milton, N. H. 1880
Pearce, Henry H., Savannah, N. Y. 7, 346
Pearse, Franklin F., Soquel, Cal. 112
Pearson, Arthur H., Oberlin, O. 1880
Pearson, Daniel J., Pearson, Ga. 152, 4
Pearson, James B., New York, N. Y. 1860
Pearson, John L., La Jolla, Cal. 1899
Pearson, L. O., *My.*, Nebraska, 57
Pearson, Olaf, 7
Pearson, Samuel, Parsons, Kan. 210
Pearson, Thomas J., N. Topeka, Kan. 212
Pease, Charles, Long Beach, Cal. 114
Pease, C. B. F., Plantsville, Conn. 136
Pease, Clarence H., Gurleyville, Conn.
Pease, Frank W., Postville, Ia. 200
Pease, William P., Snohomish, Wash. 1874
Peck, Charles H., Hanover, Conn. 132
Peck, Henry P., Mont Vernon, N. H. 324
Peck, William J., Corona, N. Y. 1881
Peden, Anthony, Moncure, N. C. 350
Pedersen, Jens, Pullman, Ill. 1896
Pederson, Jens H., Gritt, Ia. 190, 202
*Pederson, Ludwig J., Roxbury, Mass. 240
Peebles, Arthur B., Fast Boston, Mass. 240
Peebles, David, San Jose, Cal. 1871
Peebles, George, Naperville, Ill. 174
Peet, Lyman P., *A. B. C. F. M.* 476
Peet, S. D., *Ed.*, 438 E. 57 st., N. Y. City, 1854
Peffers, Aaron B., Stoneham, Mass. 1855
Peloubet, Francis N., *Ed.* Auburndale, Mass. 1857
Pelton, George A., New Haven, Conn. 1865
Penman, John S., Poughkeepsie, N. Y. 7, 344

Pennell, Orrin H., Jefferson, R. F. D. 2, O. 370
Penney, Edgar J., *Pf.*, Tuskegee, Ala. 1880
Penniman, A.B., 698 Montrose av., Ch'go, Ill. 166
Penniman, Andrew O., Fort Scott, Kan. 1882
Penniman, Henry M., *Pf.*, Berea, Ky. 1884
Pennock, Benjamin W., Grafton, Vt. 422
Penrose, S.B.L., *Pr.*, Walla Walla, Wash. 90, 480, 81
Pentz, J.W., 231 W. 121st st., N.Y. City, N.Y. 1898
Penwarden, Brenton H., Post Mills, Vt. 424
Percival, Charles H., Rochester, N. H. 324
Percival, John T., *Mg.*, Spokane, Wash. 57
Perkins, Benjamin F., Hampton, N. H. 1865
Perkins, Charles E., Keosauqua, Ia. 196
Perkins, Elisa B., Breckenridge, Okla. 378
[Perkins, Francis B., deceased, 32
Perkins, George G., Moline, Ill. 1857
Perkins, Henry P., *A. B. C. F. M.* 477
Perkins, James C., *A. B. C. F. M.* 477
Perkins, Sidney K., York Village, Me. 232
Perkins, Sidney K. B., Raynham, Mass. 1860
Perks, Harry, Beckwith, Cal. 106
Perrin, David J., Belle Fourche, S. D. 400
Perrin, J. Newton, Sanbornton, N. H. 326
Perry, Alfred T., *Pr.*, Marietta, O. 90, 481
Perry, Augustus C., Sarepta, Ga. 152, 4
Perry, Charles A., Sharon, Mass. 1882
Perry, Cyrus M., Bolton, Conn. 126
Perry, D. Brainerd, *Pr.*, Crete, Neb. 90
Perry, Frank S., Marshalltown, Ia. 1893
Perry, George H., Pocatello, Ida. 1886
Perry, George H., Lakeville, Mass. 248
Perry, Henry T., *A. B. C. F. M.* 477
Perry, Lawrence, Wayland, Mass. 262
Perry, Lewis E., Ayer, Mass. 236
Perry, Peter W., Western Springs, Ill. 1856
Perry, Truman S., Harrison, Me. 1873
Pershing, James E., Vinita, I. T. 1890
*Person, H. Grant, Newton, Mass. 254
Persons, Frederick T., New Haven, Conn. 142
Pesaturo, Francesco, New Haven, Conn. 134
Peters, John, Fertile, Minn. 288
Peters, Richard, Baldwinville, Mass. 262
*Petersen, Carl Edward, Cambridge, Mass. 242
Peterson, Anders O., E. Greenwich, R. I. 394
Peterson, Carl J., E. Berkshire, Vt. 418, 24
Peterson, Charles W., Centerville, Ia. 1899
Peterson, J. Martin, Fargo, N. D. 356
Peterson, J. O., Butte, Mont.
*Peterson, Karl E., Sauk Rapids, Minn. 1901
Peterson, Magnus E., *Pf.*, Chicago, Ill. 168
*Peterson, Mathias, Grantsburg, Wis. 1885
*Peterson, Olaf P., Worcester, Mass. 266
Peterson, Oscar W., Cornish, Me. 220, 2
*Peterson, Peter W., Green Bay, Wis.
*Peterson, Samuel, Lake City, Minn. 290
Pettee, James H., *A. B. C. F. M.* 477
Pettibone, Charles H., Denver, Colo. 120
Pettigrew, Julius D., Mabton, Wash. 438
Pettigrew, Nina D., Spearfish, S. D. 1894
Pettit, Samuel A., Clark, Colo. 1875
Peyton, Frank, Pond Creek, Okla. 378, 80
Pfeiffer, Harry N., Middletown, N. Y. 1901
Pharr, Theo. A., Andalusia, R. D. 1, Ala. 94, 8
Phelps, Charles H., East Smithfield, Pa. 1880
Phelps, Edwin, Cherry Creek, S. D. 400
Phelps, Frederick B., Whiting, Vt. 1870
Phelps, Lawrence, *Pf.*, Atlanta, Ga. 1878
Philbrook, Charles E., Olympia, R. D. 1, Wash. 1874
Philbrook, Nathan P., Tilton, N. H. 1854
Phillips, Chas. H., Jamestown, N. D. 354, 6, 8
Phillips, Ellsworth W., Whitman, Mass. 7, 8, 264
Phillips, George W., Shrewsbury, Mass. 8, 1864
Phillips, James G., Granby, Conn. 130
Phillips, John, San Francisco, Cal. 1870
Phillips, John W., Oakland, Cal. 1892
Phillips, Thomas D., Chardon, O. 58, 366, 523
Phillips, Watson L., New Haven, Conn. 134
Phillips, William I., Wheaton, Ill. 1876
Phillips, William O., Demorest, Ga. 152
Phipps, G. C., Newton Highlands, Mass. 1868
Phipps, William H., Waterbury, Conn. 1866
Pickett, Cyrus, No. Woodstock, N. H. 1867
Pickett, J. M., Des Moines, Ia.
Pierce, Albert F., Campello, Mass. 240, 481
Pierce, Charles M., Worcester, Mass. 1863
Pierce, George J., Worcester, Mass. 1872
Pierce, Jason N., New Haven, Conn. 7, 134
Pierce, Leroy M., Medfield, Mass. 252
Pierce, Lucius M., Sioux City, Ia. 200
Pierce, Nathan W., Linden, Mich. 1869
Pierce, Payson E., Albany, N. Y. 8, 344
Pierce, Robert S., Loomis, Neb. 314
Pierce, William, Cambridge, Ill. 164
Pierpont, John, Williamsburg, Mass. 264
Pierson, Isaac, *Sec.*, Wellesley Hills, Mass. 1870
Pihl, Gustaf E., New Britain, Conn. 134
Pike, Clarence, Ashland, Mass. 132
Pike, Ezra B., East Brentwood, N. H. 1863
Pike, Granville R., Eau Claire, Wis. 444
Pile, Francis, Peru, N. Y. 1896
Pillsbury, Hervey G., Chicopee Falls, Mass. 1882
Pillsbury, T. C., Detroit, Mich.
Pinch, Pearse, Fairfield, Ia. 192
*Pinckney, Anthony C., Guthrie, Okla. 378
Pinckney, Wade, Pittsford, Mich. 280
Pingree, Arthur H., Norwood, Mass. 256
[Pinkerton, Adam, deceased, 32
Pinkerton, Henry M., Chicago, Ill. 1901
Pinkerton, William B., Wabasha, Minn. 296
Pinkney, Clarence W., Eagle River, Wis. 444
Pinney, Ira E., North Hyde Park, Vt. 422
Pipes, Abner M., Nora Springs, Ia. 1876
[Pirinen, Edward, deceased.
Pitts, Edgar T., Saylesville, R. I. 396
Pixley, Stephen C., *A. B. C. F. M.* 477
Place, Lorenzo D., Hicksville, L. I., N. Y. 1874
Plant, George E., Evansville, Wis. 1893
Plass, Norman, *Pr.*, Topeka, Kan. 90, 481
*Plaut, John W., *Pf.*, Andover, Mass. 67, 236, 481
Platt, Dwight H., Alma, Neb. 306
Plumb, Albert H., Roxbury, Mass. 238, 481
Plumb, Albert H., jr., Gill, Mass. 246
Plumb, Joseph C., Baxter Springs, Kan. 1869
Poai, William K., Honolulu, T. H. 156
Poepoe, Henry K., Honolulu, T. H. 156
Poeton, Josiah, Irasburg, Vt. 422
Pogue, John A., W. Wareham, Mass. 258
Poling, Daniel V., The Dalles, Ore. 384
Pollard, George A., Grand Rapids, Mich. 1855
Pollard, Samuel W., Elroy, Wis. 444
*Polson, August, Lincoln, Neb. 310
Pomeroy, Albert E., E. Leroy, R. D., Mich. 278
Pomeroy, Edward N., Wellesley, Mass. 1868
Pond, Benjamin W., Washington, D. C. 1862
Pond, Chauncey N., *Sec.*, Oberlin, O. 1866
Pond, Evarts W., Windsor Locks, Conn. 142
Pond, Wm. C., Redwood, R. F. D. 2, Cal. 1852
Poole, Francis A., Barre, Vt. 418
Poor, William G., Topsfield, Mass. 262
Pope, Charles H., Cambridge, Mass. 1865
Pope, G. Stanley, Oacoma, S. D. 404, 6
Pope, Howard W., *En.*, New Haven, Conn. 1874
Pope, Joseph, Park City, Mont. 1892
[Porter, Aaron, deceased, 33
Porter, Edward C., Watertown, Mass. 1884
[Porter, Elbert S., deceased, 33
Porter, Frank C., *Pf.*, New Haven, Conn. 69, 71, 1895
Porter, George Edwin, Glenwood, Minn. 288
Porter, George O., Jewell, Ia. 196
Porter, Harvey, *Beirut, Syria,* 477
Porter, Henry D., *A. B. C. F. M.* 477
Porter, Horace, Montclair, N. J. 330
Porter, Henry W., Des Moines, Ia. 192
*Porter, John, Sulphur Springs, Colo. 124
Porter, John S., *A. B. C. F. M.* 477
Porter, Samuel F., Oberlin, O. 1836
Porter, William, *Pf.*, Beloit, Wis. 1847
Posey, Rufus, Blountsville, R. F. D. 3, Ala.
Post, Aurelian, 169 State st., B'lyn, N. Y. 1896
Post, Aurelian H., Clinton, N. Y. 136
Post, Martin, Chapin, Ill. 172
Post, Roswell O., Jacksonville, Ill. 172
Post, W. Stanley, Ludlow Center, Mass. 250
*Postulka, Frank, Littleton, Colo. 122
Potter, Clayton J., Lenox, Mass. 250

Potter, Edgar A., Milwaukee, Wis.
Potter, Edwin, 342 Hancock st., B'lyn, N.Y. 1870
Potter, Frank C., Middletown, Conn. 1879
Potter, L. Eugene, Tabor, Ia. 1894
Potter, Rockwell H., Hartford, Conn. 130, 481
[Potwin, Lemuel S., deceased.
Potwin, William S., Independence, Ia. 1872
Pound, William H., 838 Lunt av., Chic., Ill. 168
Pound, William M., Atlanta, Ga. 1892
Povey, Jesse, Perry, Ia. 200
Powell, Gregory J., *St.*, Fargo, N. D. 52
Powell, Henry A. U., Thibodeaux, La.
Powell, J. B., *Wapella, Ass'a, Canada,* 1887
Powell, Mrs. Katherine W., Custer, S. D. 400
Powell, Richard, Olyphant, Pa. 388
Powelson, Alfred P., *Pj.*, Tacoma, Wash. 1879
Powley, M. Gerald, Parishville, N. Y. 344
Pratt, Arthur P., Bellows Falls, Vt. 7, 418
Pratt, D. Butler, Springfield, Mass. 260
Pratt, Dwight M., Cincinnati, O. 366
Pratt, George H., Paxton, Mass. 256
Pratt, John R., Verona, N. J. 332
Pratt, Lewellyn, Norwich, Conn. 136
Pratt, Magee, Le Raysville, Pa. 388
Pratt, N. Miller, Cleveland, O. 8, 366
[Pratt, Parsons S., deceased, 33
Pratt, Richard, Los Angeles, Cal. 1864
Pratt, Theodore C., Candia, N. H. 318
*Preiss, John M., Tolt, Wash. 438
Prentice, Dwight N., Greenfield Hill, Conn. 1884
Prentis, John H., Detroit, Mich. 1903
Prentiss, George F., Cambridge, N. Y. 336
Prentiss, Wm. C., E. Hartford, Conn. 128
Prescott, Harold A., Lisbon, N. Y. 340
Prescott, Matthew, Lamar, Ala. 1877
Pressey, Edwin S., St. Paul, Minn. 294
Prestidge, William J., Athens, Mich. 268, 78
Preston, Bryant C., Muscatine, Ia. 198
Preston, Charles W., Lincoln, Neb. 310, 14
Preston, H. L., Newlands Grove, Neb. 434, 8
Preston, Jared R., North Adams, Mich. 280
Preston, Joseph P., Wheaton, Kan. 214
Preston, Riley L. D., Saginaw, Mich. 1873
Preston, William F., Jackson, Mich. 1887
Price, Edgar H., Santa Barbara, Cal. 116
Price, Frank M., Berkeley, Cal. 477
Price, Thomas M., Hyde Park, Cal. 114
Price, Wm., Edgerton, R. F. D., Wis. 446
[Pride, Edward W., deceased.
Pringle, H. N., *Sec.*, Waterville, Me. 1894
Prior, Arthur E., Lexington, O. 370
Prior, Charles S., Naperville, Ill. 164
Pritchard, Arthur O., Scarsdale, N. Y. 348
Pritchard, David E., Rome, N. Y. 1854
Proctor, Henry H., Atlanta, Ga. 150, 480
Proctor, Wm. M., Ritzville, Wash. 436
Provost, Joseph, Torrington, Conn. 140
Prucha, John, 5236 Buettner ct., Cleveland, Ohio, 63, 366
Prucha, Vaclav, Silver Lake, Minn. 294
Prudden, Theodore P., W. Newton, Mass. 1874
Puddefoot, W. G., *Sec.*, S. Framingham, Mass. 52
Pullan, Fred'k B., East Orange, N. J. 1876
Purdue, Roland W., Le Mars, Ia. 196
Putnam, Daniel E., Mystic, Conn. 134
Putnam, Frank C., New Haven, Conn. 8, 1894
Putnam, George A., Millbury, Mass. 252
Putnam, Glen H., Humeston, Ia. 194
Putnam, Holden A., Charlevoix, Mich. 270
Punki, Robert, Kilanea, T. H. 158
*Pyke, James T., Seekonk, Mass. 258
Pyle, Hezekiah L., 598 E. 3d st., B'lyn, N.Y. 334
Pyner, Alfred, Ottumwa, Ia.
Quarnstrom, G. A., Naugatuck, Conn. 134
Quattlebaum, W. H., Dudley, Ga. 154
Queen, Charles N., Fresno, Cal. 106
Quick, Abram J., Pottsville, Pa. 1864
Quimby, Langdon, Gardiner, Me. 224
Quint,, John H., Rockland, Me. 7, 8, 230
Quivey, Elmer P., *St.*, Omaha, Neb. 1893
Racer, H. M. L., Lafollette, Tenn. 7, 410
Rackett, E. Irving, No. Pownal, Vt. 424
Rader, Paul, Portland, Ore. 1904
Rader, William, San Francisco, Cal. 1891
Rae, John, Mill Valley, Cal. 1869
Rae, John T., 33 Batavia st., Boston, Mass. 1873
Rae, Robert L., Brockton, Mass. 240
Raeburn, Geo. W., Grand Island, N. Y. 1885
Ragland, Fountain G., Birmingham, Ala. 100
Raine, James W., Berea, Ky. 1898
Ralph, Edwin A., Evansville, Wis. 444
Ralph, Philip H., Antigo, Wis. 442
Ralph, Wm. J. C., S. Kaukauna, Wis. 446
Ramage, James, North Troy, Vt. 426
Ramsay, Wm. G., Winthrop, Ia. 190, 202
Ramsdell, F. E., New Bedford, Mass. 254
*Rand, Frank E., Newington, N. H. 324
Rand, Wilbur, Burlington, Vt. 1883
Rand, William A., South Seabrook, N. H. 326
Randell, Alfred E., Wyanet, Ill. 180
Randles, Walter M., Minersville, Pa. 388
Rankin, Isaac O., *Ed.*, Boston, Mass. 1880
Rankin, James H., Conneaut, O. 368
Ranney, William W., Hartford, Conn. 130
Ranslow, Eugene J., Swanton, Vt. 422, 6
Ransom, Charles N., *A. B. C. F. M.* 477
Ratcliffe, Charles A., Norton, Mass. 256
Rathbone, Leland D., Berkeley, Cal. 106
Rathbun, Mrs. Annis A., Syracuse, N. Y. 1890
Ratliff, Joseph, Lyons, Kan. 1876
Ratzell, J. Perry, Eureka, Cal. 106
Rawson, Edward K., *Ch.*, Annapolis, Md. 1872
Rawson, George A., Los Angeles, Cal. 1860
Rawson, Briggs H., Curtis, Neb. 308
Ravi, Vincent, Manchester, Vt. 1901
Ray, Benj. E., Genoa Junction, Wis. 446
Ray, Geo. W., Fort Worth, Tex. 414
Raymond, C. Rexford, Flushing, L. I., N. Y. 7
Raymond, Frederick W., Hamilton, N. Y. 338
Raynolds, George C., *A. B. C. F. M.* 477
Read, Eugene B., Lockport, Ill. 1876
Read, Frank, Jacksonville, Ill. 1883
Read, James L., Stratton, Colo. 120, 4
*Reade, O. E., *M.*, Lander, Wyo. 57
Redfield, Charles P., Kingston, R. I. 394
Reed, Arthur T., Madison, Wis. 448
Reed, C. F., Chicago, Ill. 1873
Reed, David A., Springfield, Mass. 1881
Reed, Edward A., Holyoke, Mass. 62, 248
Reed, Ernest E., Peterson, Ia. 200
Reed, Frank H., Ossipee, N. H. 324
Reed, George H., Concord, N. H. 320
Reed, George W., *My.*, Fort Yates, N. D. 356
Reed, George W., Naples, Tex.
Reed, Lewis T., Flatbush, N. Y. 334, 6
Reed, Lucius F., Montpelier, Vt. 424
Reed, Marion D., Eldon, Ia. 192
Rees, George M., Gays Mills, Wis. 446, 8
Rees, Jacob G., 1301 Thomas st., Ch'go, Ill. 1890
Rees, James E., Oakville, Conn. 136
Rees, Levi, Ellington, N. Y. 338
Rees, Luther, Paris, Tex.
Rees, Rees J., Scranton, Pa. 390
Reese, Pleasant H., Buford, Ga. 1875
Reese, Thomas P., Tracy, Minn. 1892
Reeve, J. C., Garfield, Kan.
Reeves, Charles E., Princeton, Mass. 256
Reeves, Floyd D., North Collins, N. Y. 7, 342
Reeves, Franklin H., Mechanics Falls, Me. 9, 226
Reger, Otto W., Center, Neb. 308
*Rehm, Henry C., Watertown, Wis. 7
Reid, David C., Stockbridge, Mass. 8, 260
Reid, David H., *Ed.*, West Seattle, Wash. 1889
Reid, Francis W., Berkeley, Cal. 1898
Reid, John, Franklin, Mass. 246, 438
Reid, John H., Tacoma, Wash. 1880
Reid, John W., 623 W. 143d st., N. Y. City.
Reid, Matthew D., Norwalk, Cal. 114, 16
Reister, John F., Blue Grass, N. D. 354, 6, 8
Reitinger, Philip, 931 31st pl., Chicago, Ill. 166
Reiter, David H., Rochester, Mich. 1863
Reitzel, John R., Blue Island, Ill.
*Remele, Wm. A., Waitsfield, Vt. 426
Rend, W. Robert, Oakland, Cal. 1892
[Renshaw, James B., deceased, 24
Renshaw, William E., Lynnfield, Mass. 250
Reoch, Adam, 937 E. 166th st., N. Y. 342

Rexford, George W., Weiser, Ida. 162
Reynolds, Charles, Downer's Grove, Ill. 1864
Reynolds, George W., So.Manchester, Conn. 138
Reynolds, Lauriston, Wessington Springs, S. D. 1895
Reynolds, Thos. J., Lineville,R.F.D.2, Ala. 94
Reynolds, William J., Westport, Mass. 264
Rhoades, Winfred C., Roxbury, Mass. 238
Rhodes, Bert J., Blairsburg, Ia. 188
Rice, Albert R., Neillsville, Wis. 450
Rice, Augustus M., Dunstable, Mass. 244
Rice, Austin, Walla Walla, Wash. 438
Rice, Charles B., *Sec.*, Danvers, Mass. 47, 50, 62
Rice, Charles W., Sheridan, Wyo. 1895
Rice, Edwin W., *Ed.*, Philadelphia, Pa. 1860
Rice, George G., Council Bluffs, Ia. 1851
Rice, Gilman, North Auburn, Me. 1881
*Rice, Guy H., Hillyard, R. D., Wash. 436
Rice, John H. J., Emporia, Kan. 208
Rice, Othello V., Los Angeles, Cal. 1877
Rice, Walter, Agawam, Mass. 236
Rice, Wm. A., *Sec.*, 287 4th ave., N. Y. City, 58
Rich, Charles S., Colorado Springs, Colo. 1896
Rich, Ulysses G., Gaylord, Mich. 274
Richards, C.H., *Sec.*, New York, N.Y. 56,58,480
Richards,Emanuel,3105 E. 16 st.,K.C.,Mo. 1872
Richards, Fred'k B., So. Boston, Mass. 238
Richards, George S., W.Hartland,Conn. 138, 40
Richards, Howard A. N., Barberton, O. 364
Richards, James A., Newport, R. I. 396
Richards, James M., Angel's Camp, Cal. 122
Richards, Jehiel S., North Yarmouth, Me. 228
Richards, John A., Fort Scott, Kan. 1851
Richards, John R., Johnsonburg, N. Y. 7
Richards, Richard H. 7
Richards, Thomas C., Warren, Mass. 7, 262
Richards, William J., Wilkesbarre, Pa. 8, 1867
Richards, Wm. J., Egg Harbor City, N. J. 330
Richardson, Albert M., W. Medway, Mass. 1847
Richardson, Chas. A., Marion, Kan. 1872
Richardson, Cyrus, Nashua, N. H. 324
Richardson, Daniel W., Bedford, Mass. 1862
Richardson, D. A., Minneapolis, Minn. 292
Richardson, Frank H., Exira, Ia. 192
*Richardson, Henry M., Hillsboro, Colo. 1892
Richardson, Horace J., Quasqueton, Ia. 1898
Richardson, John B., Hiawatha, Kan. 1880
Richardson, John P., New Boston, N. H. 1880
Richardson, Jos. B., Newark Valley, N. Y. 342
Richardson, Martin L., Montague, Mass. 1860
Richardson, Wm. L., Monroe, Wash. 434
Richert, Cornelius, St. Paul, Minn. 294
Richie, David H., Shelby, Mich. 1889
Richmond, James, Wilmot, N. H. 326
Richmond, Wm. A., Bingham, Me. 220
Ricker, Albert E., Indianapolis, Ind. 306
Ricker, George S., *St.*, Wichita, Kan. 1872
Ricketts, Charles H., Norwich, Conn. 136
Rideout, Bates S., Norway, Me. 220, 8
*Ridings, Edward J., La Salle, Ill. 174
Riedinger, Jacob P., W. Park, R. F. D., O. 374
Rieker, Gottlieb, Ritzville, Wash. 1904
Rigby, Wm. E., Hartford, Wash. 1896
Riggs, Alfred L., *St.*, Santee Agency, Neb. 1863
Riggs, Charles H., Bristol, Conn. 1869
Riggs, Chas. T., *Constantinople, Turkey,* 477
Riggs, Charles W., Oberlin, O. 1899
Riggs, Ezra J., Pembroke, N. H. 324
Riggs, Geo. W., Condon, Ore. 382
Riggs, H. H., *A. B. C. F. M.* 477
Riggs, Thomas L., Oahe, S. D. 404
Riley, Charles A., Lyons, Ia. 196
Riley, William W., Oil Center, Cal. 116
Ring, Christopher C., Daculah, Ga. 152, 54
Risberg, F., *Pf.*, 26 Ogden av., Ch'go, Ill. 75
Risser, Henry A., Prentice, Wis. 1887
Ritchie, George, Salt Lake City, Utah, 1853
Rivers, Marcus L., Trinity, Ala. 1904
Rives, Charles J., Westmoreland, Kan. 214
Rivoire, Enrico, Plymouth, Mass. 256
Robbins, Anson H., Orient, S. D. 1870
Robbins, Benson C., Freesoil, Mich. 1883
Robbins, Horace H., Grinnell, Ia. 1874
[Robbins, Silas W., deceased.

Robert, Joseph T., Denison, Ia. 1879
Roberts, Clarence E., Auburn, Kan. 1900
Roberts, Edward, Caneadea, N. Y. 334
Roberts, Griffith, Big Rock, Ill. 1878
Roberts, Henry B., *Sec.*, Hartford, Conn. 1878
Roberts, J. F., Kingfisher, Okla. 1867
Roberts, J. G., Jamaica, Queens Co., N. Y. 338
Roberts, James H., *A. B. C. F. M.*, Hartford, Conn. 477
Roberts, John, Emerson, R. D. 1, Ia. 9, 194, 308, 12
*Roberts, John W.,18 Beck st., N.Y.City, 342
Roberts, Owen W., Gaylord, Minn. 288
Roberts, Peter, Mahanoy City, Pa. 388, 481
Roberts, R. E., Columbia, S. D. 400, 2
Roberts, R. Lloyd, Elwood, Ind. 184
Roberts, Rose, Auburn, Kan. 206, 14
Roberts, Ruel W., Philadelphia, N. Y. 344
Roberts, William G., Hudson, Mich. 1872
Robertson, Albert A., Rockwill, Ia. 198
Robertson, George, Mentone, Cal. 116
Robertson, James G., Chester, N. H. 318
Robertson, J. D., 4056 Ind. av., Chi'go, Ill. 1861
Robertson, Wm. J., Steele, Ala. 96, 98
Robie, Edward, Greenland, N. H. 320
[Robie, Thomas S., deceased, 34
Robinson, Alice M., Los Angeles, Cal. 1896
Robinson, Charles F., Milford, N. H. 324
*Robinson, Charles W., Stonington, Me. 230
Robinson, Clarence E., Lansing, Mich. 278
Robinson, Edward A., Hingham, Mass. 248
Robinson, Edwin B., Holyoke, Mass. 248
Robinson, H.W.,Watertown,R.D."B.," N.Y. 346
Robinson, James M., *Pn.*, Detroit, Mich. 1878
Robinson, Joseph H., Columbus, Ga.
Robinson, Orrin L., *St.*, Madison, Wis. 57, 1887
Robinson, Stephen H., Dunbarton, N. H. 320
Robinson, Wm. A., Syracuse, N. Y. 346
Robinson, William H., Los Angeles, Cal. 1892
Roblee, Henry S., St. Joseph, Mich. 282
[Robson, W. W., deceased. 34
Rockwell, Wm.W., *Pf.*, U.Sem., N.Y.City, 1905
Rockwood, Arden M., Boston, Mass. 1899
Rockwood, Fred'k B., Acworth, N. H. 318
Rodger, John A., Moravia, N. Y. 340
Rodgers, Levi, Portchester, N. Y. 130
Roe, Alvah D., Minneapolis, Minn. 1867
*Roehrig, Otto, Ness City, Kan. 210, 12
Roger, George, Union, Conn. 140
Rogers, Alfred H., Westphalia, Kan. 1893
Rogers, Charles H., Lincoln, Neb. 310
Rogers, C. W., New Gloucester, Me. 226
*Rogers, D. Miner, E. Dorset, Vt. 7, 420
Rogers, Edson, Cincinnatus, N. Y. 1862
Rogers, Enoch E., Excelsior, Minn. 1869
[Rogers, J. A. R., deceased, 4
Rogers, Lewis G., Buffalo, N. Y. 1887
Rogers, Osgood W., Medford, Okla. 380
Rogers, Robert W., Prescott, Ariz. 102
Rogers, S. J., *Sec.*, Minneapolis, Minn. 286
Rogers, Wm., Sebastopol, R. D., Cal. 1887
Rogers, William O., *Sec.* Medford, Okla. 1900
Rollins, George S., Minneapolis, Minn. 290
Rollins, Walter H., Waterloo, Ia. 7, 8, 202
Rominger, Henry V., Red Lodge, Mont. 358
Ronald, William B., Saugus, Mass. 258
Rondeau, Samuel P., Fall River, Mass. 244
Rood, Francis D., Montreat, N. C. 1886
Rood, John, Minneapolis, Minn.
Rood, John S., Sleepy Eye, Minn. 294
Root, Benj. F., Bridgeport, Conn. 1899
Root, E. T., *Sec.*, Providence, R. I. 1891
Root, Edward P., Somers, Conn. 138
[Root, Frederick S., deceased, 35
Root, Theophilus H., Alton, R. I. 396
Roper, C. Fremont, River Point, R. I. 394, 6
Roper, Elijah H., Salem, Mass. 1897
Ropes, Charles J. H., *Pf.*, Bangor, Me. 69
Ropes, James H., *Pf.*, Cambridge, Mass. 1901
Ropes, William L., Andover, Mass. 1853
Roraback, Albert E., Providence, R. I. 1905
Rose, Edwin, Westmore, Vt. 428
Rose, George W., Denver, Colo. 1877
Rose, Henry T., Northampton, Mass. 254

Rose, Henry W., Mountain Grove, Mo.
Rose, Luman P., Cleveland, O. 148
Rose, Samuel, Reed's Ferry, N. H. 324
Rosenberger, Henry C., Bondurant, Ia. 192
Rosewarne, J. Vincent, Seattle, Wash. 436
Ross, Arthur B., West Glover, Vt. 422
Ross, George G., Old Orchard, Mo. 302
Ross, James H., *Ed.*, Cambridge, Mass. 1878
Ross, John A., Hampton, N. H. 322
Ross, William, Portland, Me. 8, 1883
[Ross, William H., deceased, 35
Rost, Benj. F. 8
Rotch, Caleb L., Otisfield, Me. 228
Roth, Victor W., Clark Fork, Ida. 162
Rothrock, Edgar S., Cleveland, O. 63, 366
Roundy, Rodney W., Ludlow, Vt. 422, 6
Rouse, Fred. T., Appleton, Wis. 442
Routt, Thomas L., Shelby, Ala. 100
*Rowan, William L., Colibran, Colo.
Rowe, Alfred L., Nanticoke, Pa. 388
Rowe, James, Withee, Wis. 450, 4
Rowe, Wm. H., Rodman, N. Y. 346
Rowell, George P., Hampton, N. H. 322
Rowell, John A., Mondovi, Wis. 1880
Rowell, Joseph, San Francisco, Cal. 1850
Rowell, Nathan L., Sta. G., Los Angeles, Cal. 116
Rowell, Wilfred A., Beloit, Wis. 7
Rowland, George M., *A. B. C. F. M.* 477
Rowland, John H., Durand, Wis. 444
Rowland, Levi P., *Ex.*, Grand Rapids, Mich. 1896
Rowley, Charles H., No. Craftsbury, Vt. 420
Rowley, George B., Alexandria Bay, N. Y. 1844
Roy, J. E., *Sec.*, 153 LaSalle st., Ch'go, Ill. 54, 1853
Royce, LeRoy, 7432 Star av., Cleveland, O. 1853
Rudd, Edward H., Dedham, Mass. 64, 242
Ruddock, Charles A., Lyle, Minn. 290
Ruddock, Edward N., Glenwood, Minn. 1858
Ruegg, Samuel G., Stockbridge, Wis. 452
Ruge, Louis H., Steubenville, O. 374
Ruland, George W., Keene, N. H. 1871
Rumball, Edwin A., Waterford, Me. 232
Runalls, John H., Rantoul, Ill. 178
Ruring, Victor H., David City, Neb. 308
[Russell, F. H., deceased, 35
Russell, Henry A., Winsted, Conn. 1854
Russell, Howard H., 67 W. 127 st., N.Y. City, 1885
*Russuell, J. A., Lake Linden, Mich. 342
Rutan, Frederick N., Wrentham, Mass. 266
Rutherford, Abner D., Jacksboro, Tenn. 410
Rutherford, Thomas H., Clanton, Ala. 94
Ryberg, Ernest A., Bay City, Mich.
Ryder, Charles J., *Sec.*, Stamford, Conn. 54
Ryder, Henry A., Harwich, Mass. 248
Ryder, Wm. H., *Pf.*, Andover, Mass. 67
Sabin, Levi P., Emmett, Colo. 1872
Saer John B., *London, Eng.*
Safford, Albert A., Demorest, Ga. 1878
Safford, A. W., Antioch, Ill. 174
Sage, Chas. J., McLean, Ill. 174
Sahlstrom, L. A., *My.*, Fosston, Minn. 1899
Saito, Masakuni, Papaikou, T. I. 160
Sallmon, William H., *Pr.* Northfield, Minn. 90, 1896
Salmon, Edgar T., Elmira, N. Y. 7, 338
Salmon, Edward P., Beloit, Wis. 1875
Salter, Ernest J. B., *Winnipeg, Canada,* 1895
Salter, William, Burlington, Ia. 190
Saltmarsh, Frank N., Gilmanton, N. H. 320
Sample, Philmer A., Cambridge, Mass. 1904
Sampson, Cassander C., Tilton, N. H. 326
Samuel, Benj., McHenry, N. D. 358
Samuel, J. J., Iowa City, Ia. 198
Sanborn, Edward S., E. Hartland, Conn. 128
Sanborn, Frank A., West Boxford, Mass. 7, 240
Sandbrook, William, Salmon Falls, N. H. 324
Sanders, Charles H., Royalston, Wis. 452
[Sanders, Charles S., deceased, 35
Sanders, Frank K., Boston, Mass. 50, 57, 71, 481
Sanders, William H., *A. B. C. F. M.*, 477
Sanderson, Edw. F., Providence, R. I. 396, 480
Sanderson, Horace, *St.*, Denver, Colo. 9, 52
Sanderson, J. P., *Sec.*, Lansing, Mich. 52, 268, 481
Sands, John D., Belmond, Ia. 188
Sanford, Elias B., *Sec.*, 90 Bible House, N.Y. 481
Sanford, John I., Denver, Colo. 1890
Santikian, Hohannes K., Fresno, Cal. 108
Santos, Manuel G., Paia, T. H. 158
Sargent, Benj. F., San Francisco, Cal. 110
Sargent, Chas. F., Winthrop, Me. 230
Sargent, Clarence S., Wichita, Kan. 214, 481
Sargent, Edward C., Union, Me. 230
Sargent, Frank D., Putnam, Conn. 138
Sargent, James B., Northfield, Vt. 424
[Sargent, Roger M., deceased, 36
Sargent, Sumner H., Turner, Me. 230
Sargent, Wm. H., *Ev.*, Chicago, Ill. 1899
Sarkeys, Elias J., Brodhead, Wis. 1895
Sarles, Jesse E., Viroqua, Wis. 454
Sather, Bernhard B., Christine, N. D. 1894
Sattler, Ferdinand, Avoca, Ia. 188
Sattler, John, Tyndall, S. D. 406
Sauerman, William E., Washta, Ia. 202
Saunders, Eben E., *Ed.*, Heaton, N. D. 358
Savage, G.S.F., 628 Washington b'd, Chicago, 50
Savage, John W., Greenfield, N. H. 320
Sawall, Wm. H., Brooklyn, N. Y. 336
Sawyer, J. H., *Pf.*, Easthampton, Mass. 1888
Sawyer, Roland D., Ward Hill, Mass. 248
Sayles, Harold F., *Ev.*, Oak Park, Ill. 1896
*Scafe, Charles R., Fruita, Col. 1905
Scarrow, David H., Hoxie, Kan. 1883
Schaefle, John M., Los Angeles, Cal. 114, 16
Schaerer, John, LaPorte, Ind. 1865
Schauffler, Henry P., New York, N. Y. 1898
Scheibe, Otto J., *My.*, *Humacao, P. R.*, 394, 5
Scherff, Frank C. F., Minden, Ia. 312
Schermerhorn, L. V., Allegan, Mich. 308
Schermerhorn, Peter, Cresco, Mich. 270, 4
Scheurle, John A., Hartford, Vt. 7, 422
Schlichter, John B., Sterling, Kan. 1873
Schmavonian, A. B., *Constantinople,* 1899
Schnacke, Leon C., McPherson, Kan. 210
Schneider, John F., Coscob, Conn. 8, 130
Schoenfeld, F. W., Dodgeville, Wis. 444
Schofield, John, Toronto, Ont. 1886
Schofield, William, Williamstown, Vt. 1874
Scholander, Ferdinand, Kane, Pa. 1893
Schoonover, Hiram G., Angola, N. Y. 1891
Schrock, Perry F., Deer Park, Wash. 7, 432
*Schroeder, George W., Dallas City, Ill. 170
Schumaker, W. W., Orland, Ind. 184
Schurr, Daniel G., Java, S. D. 404
Schwab, Elias F., Kansas City, Mo. 300
Schwab, S. Herman, Lincoln, Neb. 310
Schwabenland, J. C., Cedar Mills, Ore. 382
Schwarzauer, Max M., Fairford, Ala. 100
Schwimley, William A., Shenandoah, Ia. 200
Scofield, C. Ingerson, Dallas, Tex. 414
Scofield, Frank E., Dora, Ore. 1884
Scoggin, Alex. T., Atlanta, Ga. 78
Scoles, Richard, Leverett, Mass. 250
Scotford, H. C., 7143 Perry av., Chicago, Ill. 168
Scott, Abner, Harrison, Ga. 150
Scott, Charles, Reading, Mass. 1854
Scott, Darius B., Lancaster, Mass. 248
Scott, Edward E., Montgomery, Ala. 100
[Scott, George, deceased, 36
[Scott, George H., deceased.
Scott, George W., Moreton, Ill. 174
Scott, H.M., *Pf.*, 520 W. Adams, Ch'go, Ill. 75, 1874
*Scott, James F., So. Williamstown, Mass. 264
Scott, James W., Janesville, Wis. 1868
Scott, J. J., Memphis, Tenn.
Scott, Robert, North New Portland, Me. 1865
Scott, Willard, Worcester, Mass. 266
Scouten, M. F., Valley Falls, Kan. 212
Scovill, Edgar E., Cleveland, O. 368
Scroggs, Jos. W., *Pf.*, Kingfisher, Okla. 1880
Scudder, Doremus, *Sec.*, Honolulu, T. H. 156
Scudder, John L., Jersey City, N. J. 330
Scudder, William H., Rio Vista, Cal. 8, 110
Scudder, W. W., jr., *St.*, W. Seattle, Wash. 52, 481
Scull, James H., Woden, Ia. 202
Seabury, Jos. B., Wellesley Hills, Mass. 1875
Seagrave, James C., Hinsdale, Mass. 1851
Sealey, H. Jeptha, Republic, Mo. 302
Searles, Geo. R., Naper, Neb. 308, 12
Searles, H. Clay, Brasher Falls, N. Y. 1890
Searles, Wilbur G., Los Angeles, Cal. 1894

Sears, Langley B., Charlestown, Mass. 238
Seaver, Charles H., Wilson, Kan. 1877
Seaver, Norman, Rutland, Vt. 9, 1860
Seccombe, Charles H., Ontario, Cal. 116
Secord, Albert, Belding, Mich. 1900
Secord, Alfred A., St. Paul, Minn. 294
Sedgwick, Arthur H., Shrewsbury, Mass. 260
*Sedgwick, Edward C., Lenoxdale, Mass. 1900
Seeley, Nicholas J., Avon, Conn. 1853
Seeley, William T., Ogden, Ia. 198
Seelye, Benj. B., Kansas City, Mo. 1898
Seelye, L. Clark, *Pr.*, Northampton, Mass. 180
Seibert, Albert E., Mazon, Ill. 174
Seibert, J. Addison, Kansas City, Kan. 7, 208
Seibert, Samuel S., Madison, Minn. 290
Seil, Herman, *Pr.*, Redfield, S. D. 90, 1903
Seiler, Galen W., Lawrence, Mich.
*Selby, A. Clark, Poplar Grove, Ill. 176
Selden, J. H., Greenwich, Conn. 58, 130, 480
Self, William O., Columbus, Ga. 1899
Seliger, C. H. B., Cottage Grove, Minn. 288
Sell, Henry T., Fort Wayne, Ind. 184
Sengstacke, H. A., Savannah, Ga. 150
Seth, John E., Spokane, Wash. 438
Severance, C. M., 121 W. 90th st., N. Y. City, 1890
Severance, Milton L., Burlington, Vt. 1864
Sewall, B. Frank, Walla Walla, Wash. 1889
[Sewall, David B., deceased.
Sewall, John L., Randolph, Mass. 258
Sewall, John S., *Pf.*, Bangor, Me. 69, 1859
Sewall, Jotham B., Brookline, Mass. 1855
Sewall, Oliver D., Brookline, Mass. 240
Seymour, C. R., 40 Morningside av., N. Y. City, 1874
Seymour, Edw. P., Williamstown, Mass. 264
Shaeffer, Grant L., Barton Landing, Vt. 418
*Shafer, Theodore, Trinidad, Colo. 124
Shank, Charles H., Lovell, Me. 226
Shannon, Wm. H., Morenci, Mich. 278
Sharp, John, Wilmington, N. Y. 348
Sharpe, Perry A., Chicago, Ill. 166
Sharpe, Robert W., Orange, N. J. 1889
Shatto, Charles R., Shenandoah, Ia. 1895
Shaver, Melville A., Alton, N. H. 318
Shaw, Benj. J. H., Batavia, Ill. 164
Shaw, Edwin S., Velva, N. D. 57, 1890
Shaw, Edwin W., Middleville, Mich. 1858
Shaw, George W., Fall River, Mass. 1884
Shaw, Henry H., Marlboro, Vt. 422
Shaw, Hiram B., Jacksonville, Fla. 146
Shaw, John T., *Pf.*, Oberlin, O. 1885
Shaw, William A., West Pullman, Ill. 168
Shaw, William B., Port Byron, Ill. 176
Shaw, W. H., Utica, N. Y.
Shay, John H., Streator, Ill.
Sheaff, Robert L., Newcastle, Me. 320
Shear, A. Lincoln, Sidney, N. Y. 346
Shearer, Herman A., Palermo, Cal. 110, 12
Sheffield, Devello Z., *A. B. C. F. M.* 477
Sheldon, Charles F., Danville, Ia., 190
Sheldon, Charles M., Topeka, Kan. 212
Sheldon, Frank M., Rockford, Ill. 178
Sheldon, Harry D., Lorain, O. 370
Sheldon, Stewart, Topeka, Kan. 1854
*Shelton, C. W., *Sec.*, 287 4th av., N. Y. City, 52
Shepard, Herman T., West Epping, N. H. 1891
Shepherd, Robert G., Ironton, O. 1898
Sheppley, Edward H., Waverly, Ill. 180
Sherk, Abraham B., *Toronto, Canada*, 1861
Sherman, Floyd E., Topeka, Kan. 1879
Sherrill, Alvan F., *Pf.*, Atlanta, Ga. 65
Sherrill, Dana, Hoopeston, Ill. 1873
Sherrill, Sam'l B., Clifton Springs, N. Y. 1863
Sherwood, John W., Wells, Mich. 284
Shingler, John J., Montrose, Colo. 122
Shipherd, Theo. M., Newark, N. J. 330
Shipman, Frank R., Andover, Mass. 236
Shirley, Arthur, Stratford, Conn. 1872
*Shively, John L., Churchville, N. Y. 336, 44
Shoemaker, El. E., Cambridge, Mass. 1894
Short, Geo. W. D., 15 Robert ct., Ch'go, Ill. 166
Short, Wallace M., Kansas City, Mo. 300
Short, Wm. H., Nekoosa, Wis. 446, 50, 52
Show, Arley B., *Pf.*, Stanford Univ., Cal. 77, 1884
Shull, Gilbert L., Red Lodge, Mont. 310
Shultz, Jacob K., Elk River, Minn. 1882
Shuman, Henry A., Arcadia, Neb. 306
Shurtleff, Ernest W., *Frankfort, Germany*, 1889
*Sibson, John J., Wellsboro, Pa. 386
Silva, Ernest G. da, Hilo, T. H. 156
Simmons, Abraham, Jenifer, Ala. 100
Simmons, Daniel A., Chipley, Fla. 1896
Simmons, William B., Newton, Kan. 210
Simmons, Zachariah, Mt. Gilead, N. C. 352
Simms, Thomas, Braintree, Mass. 7, 240
Simons, J. H., 7250 Madison av., Chicago, Ill. 1876
Simpkin, Peter A., Salt Lake City, Utah, 416
Simpson, Alexander, Cambridge, Neb. 306
Simpson, Charles, Honolulu, T. H. 1870
*Simpson, Herbert A., Centerville, Mich. 1896
Simpson, John W., New York, N. Y. 1879
Simpson, Samuel, *Pf.*, Hartford, Conn. 73
Sims, Frank W., Memphis, Tenn. 410
Sims, James P., Charleston, S. C. 398
Sims, John R., Gadsden, Ala. 100
Sims, Josiah, Nevada City, Cal. 108
Sims, Richard V., New Iberia, La. 218
Sims, Thomas, Melrose, Mass. 252
Sims, Yancy B., Little Rock, Ark. 104
Sinclair, Carl E., Berkeley, Cal. 1892
Sinden, Arch. W., Nashua, Ia. 198
Singer, Edwin J., *St.*, San Francisco, Cal. 57
Singer, W. L., Lawton, N. D. 7
Single, John, Highmore, S. D 1883
Singleton, J. H., Denver, Colo. 434, 8
Sink, Reuben H., Stockton, Cal. 112
Sinks, Perry W., Tampa, Fla. 148
Sinnett, Charles N., Edmore, N. D. 1875
Sinninger, Norman E., Hammond, Ind. 184
*Sjoberg, C. O., Cleveland, O. 366
Skeele, Arthur F., Painesville, O. 372
Skeels, Henry M., Denver, Colo. 120
Skentlebury, Wm. H., Watervliet, Mich. 270, 84
Skiles, James H., Glenwood, Ia. 194
Skillings, Robert B., Portland, N. Y. 344
Skinner, Charles L., Winterport, Me. 1886
Skinner, David E., Doon, Ia. 1886
Skinner, George, Colchester, Vt. 420
Slack, Ezra A., Brookline, Mass. 1881
Slade, William, Thetford, Vt. 128, 426
Slade, William F., Berlin, N. H. 7, 318
Slater, Sheldon, Esmond, N. D. 356, 8
Sleeper, Henry D., *Pf.*, Northampton, Mass. 1891
Sleeper, William W., Wellesley, Mass. 262
Sloan, Alex., Enfield, Mass. 244
[Slocombe, Samuel, deceased, 37
Slocum, Geo. M. D., Utica, N. Y. 1879
Slocum, Wm. F., *Pr.*, Colo. Sp'gs, Colo. 90, 480
Slyfield, Frederic A., Platteville, Wis. 448, 50
Small, Andrew J., Chaplin, Conn. 128
Small, Charles H., *Sec.*, Cleveland, O. 52, 63
Small, Charles R., Hartford, Conn. 132
Small, Harry E., Goshen, Conn. 130
[Smalley, A. L., deceased.
Smart, Geo. T., Newton Highlands, Mass. 254
Smart, I. Chipman, Burlington, Vt. 7, 8, 420
Smart, William S., Brandon, Vt. 1861
Smidt, Helmer T., 743 Harrison st., Ch'o, Ill. 1894
Smiley, Elmer E., Groton, N. Y. 338
Smiley, James D., Westchester, Conn. 140
Smiley, Samuel R., Penacook, N. H. 318
Smit, John, Princeton, Neb. 312
Smith, Albert D., Northboro, Mass. 254
Smith, Albert H., Hancock, Wis. 444, 6
Smith, Alex. D., Hamline, Minn. 1891
Smith, Allen, 1891
Smith, Andrew J. I., Fruitvale, Cal. 1874
[Smith, Arthur, deceased.
Smith, Arthur H., *A. B. C. F. M.* 477
Smith, Azro A., Reading, Mass. 1864
Smith, Caleb E., Heath, Mass. 248
Smith, Carey D., Red Level, Ala. 1905
Smith, Chas. C., *My.*, 243 W. 67th st., Ch'go, Ill. 1902
Smith, Charles H., Barre, Mass. 236
Smith, Charles W., Sykeston, N. D. 354, 6, 60
Smith, Clifford H., Pittsford, Vt. 64, 418, 24
Smith, Edward G., Templeton, Mass. 262
Smith, Edward H., Oshkosh, Wis. 450
Smith, Edward H., *A. B. C. F. M.* 477

Smith, Edward L., Seattle, Wash. 408,436, 480
Smith, Edwin B., Overbrook, Kan. 210, 12
[Smith, Edwin G., deceased, 37
Smith, Edwin R., Lowell, Mass. 250
Smith, E. Ellsworth, Glen Ulin, N. D. 356, 60
Smith, E. Lornie, Yankton, S. D. 1905
[Smith, Esther, deceased, 37
*Smith, Felix G., Shepherd, Tenn. 1877
Smith, Frank G., 967 Warren av., Chicago, Ill. 164, 8
Smith, Frank N., Rosalia, Wash. 436, 8
Smith, Frederick C., Zanesville, O. 1898
Smith, Fred H., 6700 Parnell av.,Ch'go,Ill. 1877
Smith, G. Ernest, Chicago, Ill. 174
Smith, George, Austin, Ill. 1868
Smith, George A., Boone, Okla. 1905
Smith, George E., Morton Park, Ill.
Smith, George H., *Pf.*, Wheaton, Ill. 1876
Smith, George H., Copenhagen, N. Y. 336
Smith, George LeG., Bellevue, O. 364
Smith, Green N., Baxley, Ga. 152, 4
Smith, Hay W., Portchester, N. Y. 344
Smith, Henry F., Yankton, S. D. 1905
Smith, Henry G., *Pf.*, Goshen, Mass. 1886
Smith, Henry P., *Pf.*, Amherst, Mass. 1875
Smith, Henry W., Lee, Mass. 1905
Smith, Hinds, Oberlin, O. 1871
Smith, Howard N., *St.*, Portland, Ore. 57, 1889
[Smith, Ira A., deceased, 37
Smith, Isaiah P., Reliance, Va. 1864
Smith, James E., Everett, Wash. 434
Smith, James E., New Orleans, La. 218
Smith, James G., Fayetteville, N. C. 350, 2
*Smith, James R., St. Louis, Mo. 178, 302
Smith, John E., Fremontville, Cal. 1877
Smith, J. Arthur, Gage, Okla. 378
Smith, J. Challen, Provo, Utah, 416
Smith, J. Franklin, Olds, Ia. 198
Smith, J. Lloyd, Brodhead, Wis. 442
Smith, Jonathan G., Tomah, Wis. 454
Smith, Joseph E., Chattanooga, Tenn. 410
[Smith, Judson, *Sec.*, deceased, 38
Smith, Mrs. Margaret J., *Ev.*, Mont Eagle, Tenn.
Smith, N. Fay, E. Northfield, Mass. 7, 254
*Smith, Orville S., Delavan, Wis. 1874
Smith, Oscar M., Java, N. Y. 1863
Smith, Otterbein O., Council Bluffs, Ia. 190
Smith, Ralph J., New London, O. 1884
Smith, Richard, Pecatonica, Ill. 176
Smith, Robert H., Montclair, N. J. 7, 330
Smith, Samuel G., St. Paul, Minn. 294, 480, 1
Smith, Stephen, Lebanon, Conn. 132
Smith, Stephen D., Atlanta, Ga. 1875
Smith, Thomas, Porter, Ind. 184
Smith, Wesley W., Middlebury, Vt. 8, 1887
Smith, William, St. Louis, Mo. 302
Smith, William, Wakeman, O. 374
Smith, William A., Groton, N. Y. 1864
Smith, William H., Aurora, Ill. 1879
*Smith, William H., Bridgeport, Conn. 126
Smith, William S., Worcester, Mass. 1854
[Smith, Wm. R., deceased, 38
Smith, W. R., Good Water, R. D. 2, Ala.
Smith, Zwingle H., DeSmet, S. D. 400, 4
Smits, Bastian, Jackson, Mich. 276
Smyth, Newman, New Haven, Conn. 134
Snape, J. C., Kennewick, Wash. 434
Snape, William, Kennewick, Wash.
Sneath, Isaiah W., New Haven, Conn. 134
Snelgrove, Andrew H., Olivet, Mich. 1881
Snell, Frank W., Dennysville, Me. 222
Snell, Laird W., New York, N. Y. 1900
Snell, Roy J., Everts, Ky. 216
Snell, Spencer, Mobile, Ala. 100
[Snelling, Alfred, deceased, 38
Snider, Asa B., Cloverdale, Cal. 106
[Snow, Benjamin P., deceased.
Snow, Everard W., Beverly, Mass. 238
Snow, Frederick E., Guilford, Conn. 130
Snow, Walter A., Ellis, N. D. 356
Snowden, C. L.,2056 W.94th st.,Ch'go, Ill. 1897
Snowden, Frank R., Tuxedo, Md. 1897
Snowden, James E., Cedar Falls, Ia. 190
Snyder, Henry C., Galesburg, Mich. 274
Snyder, Henry S., Gilbertville, Mass. 246
Snyder, Owen M., Hennepin, Ill. 172
Snyder, Peter M., Rockford, Ill. 178
Snyder, W. F., Jetmore, Kan. 208, 12
Soares, Antonio V., Honolulu, T. H. 156
Soderholm, Henry, Chicago, Ill. 1892
Solandt, Andrew P., Wichita, Kan. 214
Solandt, James A., Rutland, Mass. 258
Someillan, Henry B., *Guanabacoa, Cuba,* 144
Somerville, T. E., Chicago, Ill.
Soper, George E., Pomona, Cal. 116
Souders, Walter G., Blue Island, Ill. 1899
Soule, Sherrod, Naugatuck, Conn. 134
Southgate, Benj. M., Sycamore, Ill. 180
Southgate, C. M., *St.*, Newtonville, Mass. 1870
Southworth, Francis, Portland, Me. 228
Sowles, Langdon L., Dodge Center, Minn. 288
Spangler, Alpheus M., Mittineague, Mass. 264
Spangler, George B., Craig, Colo. 378
Spanswick, Thomas W., Clayville, N. Y. 336
Sparhawk, Willis T., Randolph, Vt. 1900
Spaulding,George, Saratoga Springs, N.Y. 7,346
Spaulding, W., Bedford Pk., N. Y. City, 1884
[Speare, S. Lewis B., deceased.
Speers, Luther, Rocklin, Cal. 108, 10
Speers, Wiliam J., Long Beach, Cal. 114
Spelman, Henry O., St. Clair, Mich. 282
Spelman, Levi P., Covert, Mich. 1860
Spence, Jos. M. A., Aurora, Ill. 1892
Spence, Walter, Metropolis, Ill. 206
Spence, Will H., Rutland, Vt. 8, 424
[Sperry, Willard G., deceased, 38
Spiker, William D., Kingsley, Ia. 1899
Spillars, Ashbell P., Albany, Ga. 152
Spittell, Jabez, Estelline, S. D. 402
Spoolman, Jacob, Sierraville, Cal. 112
Spooner, Walter, St. Louis, Mo. 302
Sprague, Elmer E., Thetford, Neb. 314
Sprague, Frank M., Tampa, Fla. 148
Sprague, F. P., Saranac, Mich. 180, 282
Sprague, William P., *A. B. C. F. M.* 477
Spyker, Simon, Richland Center, Wis. 1854
Squires, Norman J., West Haven, Conn. 140
Staaf, Gustaf, No. Minneapolis, Minn. 1889
Staats, Henry T., Pasadena, Cal. 116
Stackman, C., Cheshire, Conn. 128
Stackpole, Everett S., Bradford, Mass. 248
Stackpole, Markham W., Boston, Mass. 1902
Staff, Fred., Grand Rapids, Wis. 446
Stahl, Karl C., Ritzville, Wash. 436
Stahmer, Henry, Crete, Neb. 308
Staley, John J., Manistee, Mich. 278
Stanford, Arthur W., *A. B. C. F. M.* 477
Stanley, Charles A., *A. B. C. F. M.* 477
Stanley, Charles A., jr., *A. B. C. F. M.* 477
Stanton, George F., Boston, Mass. 1866
[Stanton, James, deceased.
*Stanton, Jay B., Sulphur Springs, Colo.
Staples, J. S., Geneva, Neb.
Stapleton, J., Brooklyn, N. Y. 1896
Stapleton, Robert, Saginaw, Mich. 282
Stapleton, Robert S., *A. B. C. F. M.* 477
Stark, Charles W., Sun Prairie, Wis. 452, 4
Starr, Edward C., Cornwall, Conn. 128
Starr, Harris E., Mt. Carmel, Conn. 134
Starr, M. Angelo, Philadelphia, Pa. 1870
Starr, Otis A., Excelsior, Minn. 1870
Starr, William H., *Supt.*, Thornton, R. I. 1865
Staub, John J., Portland, Sta. C, Ore. 384
St. Aubin, T. S., *Perkins, P. Q., Canada,* 1893
Stauffer, Henry, Milwaukee, Wis. 448
Staunton, Benjamin, Mt. Pleasant, Ia. 198
Staver, Dan'l, 295 10th st., Portland, Ore. 382
St. Claire, Chris. C., Morrisville, Vt. 424
Stead, James R., Morgan Park, Ill. 174
Stearns, Charles C., Hartford, Conn. 1875
Stearns, Edw. R., Lancaster, N. H. 322
Stearns, George W., Lanesville, Mass. 8, 246
Stearns, William F., Norfolk, Conn. 136
Stebbins, Chas. E., W. Chicago, Ill. 180
Stebbins, Herbert W., Boston, Mass. 1880
[Steedley, David F., deceased, 39
Steele, Albert T., Bethel, Conn. 126
Steele, John T., Cashion, Okla. 378

Steele, Joseph, jr., Ankeny, Ia. 188, 90
Steele, William, Ford, Kan. 208
Steelman, J. Newton, Berkshire, N. Y. 334
Steere, Charles, East McDonough, N. Y. 1871
Stein, Henry W., Minden, Ia. 196
Steiner, Dennis R., Alma, Kan. 206, 374
Steiner, Edward A., *Pf.*, Grinnell, Ia. 1891
Stembridge, Alfred E., Wilmington, Mass. 1890
Stemens, John A., Stevens Point, Wis. 8, 1886
Stephens, Fred'k A., Kalkaska, Mich. 276
Stephens, J. Vinson, Pittston, Pa. 388
Stephens, Thad. A., Lacon, Ill. 172
Sterns, Wallace H., Pomfret, Conn. 136
Stetson, Oscar F., Sutton, Mass. 260
Stetson, R. K., E. St. Louis, Ill. 170
Stevens, Almon O., Elkhorn, Wis. 444
Stevens, Charles H., Canton Cen., Conn. 1880
Stevens, Charles M., Thebes, Ga. 1891
Stevens, Clarence H., Orville, Cal. 108
Stevens, Frank V., Yankton, S. D. 408
[Stevens, Geo. B., deceased, 39
*Stevens, Henry A., Brighton, Mass. 258, 480
Stevens, J. M., Peoria, Ill. 176
Stevens, John L., Thawville, Ill. 1899
Stevens, Julius, Ft. Dodge, Ia. 1865
Stevens, Moody A., Milford, N. H. 1862
Stevens, Wm. D., Warwick, N. Y. 1889
Stevens, Wilmot E., Grand Rapids, Mich. 274
Stevenson, C. H., Tex.
Stevenson, John O., Waterloo, Ia. 188
Stevenson, Wm. D. J., Metamora, Mich. 278
Stewart, Jeremiah D., *St.*, Aurora, Neb. 57
Stewart, John R., Florala, Ala. 1899
Stewart, Rosine E., Walla Walla, Wash.
Stewart, William J., Buda, Ill. 164
Stewart, W. R., *Mg.*, St. Johnsbury, Vt. 57, 1895
Stickel, E. C., Nashville, Tenn. 1875
Stickney, Edwin H., *St.*, Fargo, N. D. 57
Stiles, Hubert W., Dundee, Ill. 170
Stiles, W. C., *Ed.*, 44 E. 23d st., N. Y. City, 1876
Stillman, Orson A., *Mg.*, Buffalo, Wyo. 1902
Stimson, Cyrus F., Kansas City, Mo. 300
Stimson, H. A., 159 W. 86th, N.Y. 58, 342, 480
Stimson, Martin L., *A. B. C. F. M.* 477
Stiver, Samuel L., *Pn.*, Bunker Hill, Ill. 1879
St. John, Benjamin, Benicia, Cal. 106
Stockdale, Allen A., Boston, Mass. 238
Stocking, James B., Arborville, Neb. 306
Stocking, Jay T., Newtonville, Mass. 254
Stocking, Wm. K., Williamstown, Mass. 1871
Stockwell, Cyrus K., Bloomington, Ill. 164
Stoddard, Eugene W., *T.*, Berkeley, Cal. 1886
Stoddard, John C., Bunker Hill, Ill. 164, 198
Stokes, Wm. T., Miller pl., N. Y. 1883
Stone, Dwight C., Stonington, Conn. 140
Stone, Edward G., Burlington, Conn. 126
Stone, Edward P., Rutland, Vt. 1861
Stone, Ira D., Chicago, Ill. 168
Stone, Justus V., Griswold, Conn. 130
Stoneman, C. H., Grand Rapids, Mich. 272, 4
Storer, Frederick A. S., Syracuse, N. Y. 1886
Storm, Julius E., Irvington, Neb. 310
Storrs, Chas. L., *A. B. C. F. M.* 477
Stough, Henry W., *Mg.*, Wheaton, Ill. 1896
Stover, Howard C., Council, Ida. 162
Stover, Wesley M., *A. B. C. F. M.* 477
Stover, William B., Alva, Okla. 378
Stowe, Charles E., Bridgewater, Mass. 47, 240
Stowe, Wilbur F., Kingston, N. Y. 1889
Stowell, Alex. D., Binghamton, N. Y. 1858
Strain, Horace L., Iowa City, Ia. 8, 194
Strang, Clement J., Benzonia, Mich. 1901
Strange, William L., Astoria, Ore. 1893
Stratton, Lemuel N., Lockport, R. D. 7, Ill. 172
Strayer, Charlton B., Green's Farms, Conn. 130
Strayer, Luther M., Glastonbury, Conn. 130
Street, Wm. D., White Plains, N. Y. 56, 348
Streeter, Clayton M., Trinidad, Colo. 120
Streeter, Willard E., Oakham, Mass. 256
Strickland, Geo. D., Drummond, Mich. 272
Stringer, Firth, Highland, Ill. 172
Strohecker, John H., Harvey, N. D. 354, 6, 8
Stromire, Geo. D., Ellis, Kan. 208
Strong, Chas. B., Harwinton, Conn. 1882
Strong, David H., Williamstown, Vt. 418, 28
Strong, Dwight A., Highland Park, Colo. 1890
Strong, E. E., *Ed.*, Auburndale, Mass. 48
Strong, Frank P., Osborne, Kan. 210
Strong, Jas. W., *Pr.*, Northfield, Minn. 90
Strong, Josiah, 105 E. 22d st., N. Y. City, 1871
Strong, J. Selden, Limington, Me. 226
Strong, Sydney, Oak Park, Ill. 1884
Strong, William E., *Ed.*, Boston, Mass. 8, 48, 62
Stroup, Charles A., Marysville, O. 364, 72
Strout, Joseph W., Kingston, N. H. 322
Struthers, Alfred L., Alfred, Me. 220
Stryker, Garrett V., Mill River, Mass. 254
Stuart, Irving W., Detroit, Mich. 1904
[Stuart, Isambert B., deceased.
Stubbins, Thos. A., Arcade, N. Y. 334
Stubbins, Wm. H., Clifton, Ill. 170
Stubbs, Robert S., *Ch.*, Tacoma, Wash. 1864
Stump, George E., *Ed.*, Chenoa, Ill. 1896
Sturgis, Frederick E., Natick, Mass. 1868
Sturtevant, J.M., 832 Wilson av., Ch'go, Ill. 1860
Stutson, Henry H., New Richland, Minn. 292
Suber, Gustav A., Attleboro, Mass. 1902
Suckow, William J., Manchester, Ia. 196
[Sucss, William, deceased, 39
Suffa, Andrew, 915 Z st., Lincoln, Neb. 310
Sullens, A. J., 2112 Wash. b'd, Chicago, Ill. 57
Sumner, Charles B., *Pf.*, Claremont, Cal. 1868
Sumner, Fred. A., Minneapolis, Minn. 290
Sumner, Mark N., Mill Creek, Tenn. 410, 2
Surdival, William, Gomer, O. 370
Sutherland, John M., Toulon, Ill. 180
Sutherland, John W., *Supt.*, Lansing, Mich. 52, 1900
Sutherland, Ward T., Wellsville, N. Y. 348
Sutherland, Wm. L., Great Bend, Kan. 206, 8
Sutley, Wm. J., Brantley, Ala. 94
Sutton, Samuel, Williamsburg, Ky. 1867
Swain, Augustus C., No. Cambridge, Mass. 1873
Swain, Carl J., Excelsior, Minn. 288
Swain, Richard L., Laconia, N. H. 322
Swanson, Isaac J., Lima, O. 370
Swanson, J. E., Lincoln, Neb. 1888
Swanstrom, August, Cleburne, Kan. 1892
Swartout, Edgar P., Turton, S. D. 406
Swartz, Charles K., Baltimore, Md. 1892
Swartz, Herman F., Webster Grove, Mo. 63, 302
Sweet, George E., Providence, R. I. 1892
Sweet, Milo J., Hudson, Mich. 276
Sweet, William L., Everett, Mass. 244
Swengel, A. Wilmer, Harrisburg, Pa. 1886
Swenson, Frank O., So. Manchester, Conn. 138
Swertfager, Geo. A., Princeton, Minn. 1902
Swift, Benjamin, Orwell, Vt. 428
Swift, Clarence F., Fall River, Mass. 244
Swing, Albert T., *Pf.*, Oberlin, O. 76, 1878
Swinnerton, G. F., Caledonia, Minn. 1897
Swinnerton, Wm. T., Springdale, Conn. 1877
Tade, Ewing O., *St.*, Los Angeles, Cal. 1861
Taft, Clinton J., Binghamton, N. Y. 334
Taft, Jay N., Elizabeth, N. J. 330
Taft, Rufus M., *Et.*, Worcester, Mass. 1893
Taggart, Charles F., Litchfield, Mich. 278
Taintor, Jesse F., *Pf.*, Ripon, Wis. 1878
Taisne, Telesphore, Auburn, Me. 220, 6
Talmadge, Elliott F., *Sec.*, Wauregan, Conn. 140
Talmage, Charles H., Taunton, Mass. 262
Talmage, Luther C., Minneapolis, Minn. 8, 292
Tanaka, Giichi, Wailuku, T. H. 160
Tangemann, Gottlob D., Eiwanda, Cal. 114
Tanner, Allan A., Alton, Ill. 164
*Tarr, Jas. J. G., E. Brownfield, Me. 222
Tasker, Joseph O., Pittsfield, N. H. 1887
Tate, Albert J., *T.*, High Point, N. C. 350
Tate, William J., Higganum, Conn. 132
*Taulbee, James M., Jennings, Okla. 1889
Taylor, A. Wilber, Seneca Falls, N. Y. 346
Taylor, Charles I., Clarksville, Mich. 1886
Taylor, Frederick C., Thorndike, Mass. 256
[Taylor, George E., deceased.
Taylor, Glen A., Denmark, Ia. 1899
Taylor, G., *Pf.*, 180 Grand av., Ch'go, 75, 166, 481
Taylor, Herbert J., Pelican Rapids, Minn. 292
Taylor, Horace J., Anacortes, Wash. 432, 4, 6

Taylor, J. G., Arlington Heights, Mass. 236
Taylor, J. Phelps, *Pf.*, Andover, Mass. 1868
Taylor, Lawrence, Udall, Kan. 212
Taylor, Living'n L., B'k'n, N. Y. 58, 334, 480
Taylor, Marcus B., Brooklyn, N. Y. 334
Taylor, Raynsford, Dimond, Cal. 1878
Taylor, Samuel, Hartford, Mich. 274
Taylor, Wallace, *A. B. C. F. M.* 477
Taylor, Walter P., Boston, Mass. 1891
Tead, Edw. S., *Sec.*, Somerville, Mass. 50, 1878
Tebbetts, Arthur H., Minneapolis, Minn. 1873
Tedford, J. E., Edmands, Wis. 8, 432, 6
Teel, William H., Jamaica Plain, Mass. 1868
[Temple, Charles, deceased, 40
Temple, Wm. H. G., *Yarmouth, N. S.* 8
Tenney, Edward P., Gill, Mass. 246
Tenney, Henry M., Oberlin, O. 63, 372
Tenney, H. Melville, *Sec.*, San Francisco,Cal. 48
Tenney, Leonard B., Scotland, Conn. 138
Tenney, William A., Oakland, Cal. 1856
Tenney, W. L., Sioux City, Ia. 54
Terborgh, Isaac, *Brant, Alberta, Canada,* 1894
Terhune, Edward P., Pompton, N. J. 1855
Testa, S. L., 66 Cheever pl., Brooklyn, N. Y. 1889
Teuber, Adolph C., *My.*, Hebron, N. D. 52
Tewksbury, Elwood G., *A. B. C. F. M.* 477
Tewksbury, Geo. A., Concord, Mass. 242
Thacker, Joseph, Santa Ana, Cal. 1897
Thain, Alexander R., Wauwatosa, Wis. 454
Thayer, Charles S., *Pf.*, Hartford, Conn. 73, 130
Thayer, Frederick D., Dudley, Mass. 244
Thayer, Henry E., *Sec.*, Topeka, Kan. 52
Thayer, H. O., 85 Java st., Brooklyn,N.Y. 1866
Thayer, Lucius H., Portsmouth, N. H. 324
Thayer, O. Franklin, Kern, Cal. 114
Thiel, Peter J., Hastings, Neb. 310
Thing, Milo J. P., Edgewood, Ia. 192
Thirloway, Timothy, Green River, Wyo. 1896
Thistleton, Alfred E., Schenectady, N. Y. 346
Thom, A. Alexander, Quasqueton, Ia. 198, 200
Thomas, C. H., Healdsburg, Cal.
Thomas, Chandler N., Bristol, Vt. 1865
Thomas, Charles M., Loomis, Neb. 1898
Thomas, D. Theodore, Youngstown, O. 1888
Thomas, Evan, Essex Junction, Vt. 1883
Thomas, Ivor, Bangor, Pa. 386, 90
Thomas, John G., Lima, O. 370
Thomas, John P., Newcastle, Pa. 388
Thomas, Lewis J , Millbrook, Mass. 1878
Thomas, Morrison J., Columbus, O. 368
Thomas, Owen, So. Sharon, Pa. 390
Thomas, Percy E., Winona, Minn. 296
Thomas, Reuen, Brookline, Mass. 240
Thomas, Thomas D., Red Oak, Ia. 1881
Thomas, Thomas P., Oberlin, O. 1885
Thomas, W. Arthur, McKee City, N. J. 1882
Thome, A. M., 133 Lincoln av., Ch'go, Ill. 1866
Thome, James A., Chicago, Ill. 1886
Thomlison, W. H., Preston, Ia. 200
Thompson, Albert H., Raymond, N. H. 324
Thompson, A. W., Bakersfield, R. F. D., Cal. 116
Thompson, Carl D., Elgin, Ill. 1898
Thompson, Frank, *Ch., Valparaiso, Chili,* 477
Thompson,Franklin C.,Charlemont,Mass. 242, 8
Thompson, George O., Truro, Mass. 1889
Thompson, Hiram F., Lexington, O. 1893
Thompson, Howard S., Chardon, O. 370
Thompson, James B., Rose Creek, Minn. 292, 4
Thompson, J. C., Golconda, Ill. 1876
Thompson, Nathan, Laurel, Md. 1865
*Thompson, Ole, Clintonville, Wis.
Thompson, Thomas, Worthing, S. D. 408
Thompson, Thos. B., Milwaukee, Wis. 448
Thompson, Wm. S., Exeter, N. H. 1860
Thompson, W. Sherman, Somerville, Mass. 260
*Thomsen, Ludwig, *Pn.*, Weiser, Ida. 1900
Thomson, Alex., Two Rivers, Wis. 454
Thomson, A. Eugene, Berea, Ky. 1884
Thomson, Charles, *China,* 1898
Thomson, James, Hampton, Ia. 194
Thomson, Robert, *Samokov, Bulgaria.* 477
Thomson, Robert J., Bound Brook, N. J. 330
Thorp, Charles N., Chelsea, Mass. 8, 242
Thorp, W. B.,3977 Drexel blvd., Ch'go, Ill. 166
Thorpe, John, Center Harbor, N. H. 318
Thorpe, Ole O., Concord, Mass. 1894
Thorpe, Walter, Wallingford, Vt. 426
Thrall, J. Brainerd, Leicester, Mass. 250
Thrall, W. Herbert, *St.*, Huron, S. D. 52
Thrasher, George W., Courtland, Ala. 94, 8
Thrush, John O., Webster City, Ia. 202
[Thunberg, John E., deceased, 40
Thurston,Chas. A. G.,*Ev.*,Chelsea,Mass. 8, 1877
Thurston, John R., Whitinsville, Mass. 254
Thurston, Oakley B., Manhattan, Kan. 210
Thurston, Thos. W., Albert Lea, Minn. 1851
Thwing, Charles F., *Pr.*, Cleveland, O. 9, 1879
Thwing, Edward W., *St.*, Honolulu, T. H. 156
Thygeson, Hanson E., Orleans, Mass. 242
Thyholdt, Paul C., Jacksonville, Ill. 1881
Tibbetts, Dallas D., Eldon, Ia. 1881
Tice, J. Hammond, Garrettsville, O. 368
Tillett, Barton C., Denver, Colo. 120
Tillman, Wm. H., Atlanta, Ga. 152
Tilton, Frank P., Wallula, Wash. 438
Tilton, Geo. H., N. Woburn, Mass. 264
Timoteo, Enoch S., Honolulu, T. H. 1880
Tingle, George W., Gentry, Ark. 104
Titcomb, Arthur, Springfield, Mass. 236
Titsworth, Judson, Milwaukee, Wis. 448
Tobey, Benj. F., Ithaca, R. D. 36, N. Y. 338
Tobey, Rufus B., Boston, Mass. 1880
Todd, Albert G., Worcester, Mass. 266
Todd, David E., Payson, Ill. 176
Todd, George L., *St., Havana, Cuba,* 52, 144
Todd, Henry C., Zumbrota, Minn. 296
Todd, John W., Centerville, S. D. 400
Todd, Quintus C., *Pf.*, Tabor, Ia. 1879
Todd, William E., Drummond, Okla. 1890
Toleman, Charles B., Sterling, Mass. 260
Tolson, George T., Berkeley, Cal. 77, 1904
Tomblen, Chas. I., Natick, Mass. 252
Tomlin, David R., Kirkland, Wash. 434
[Tomlinson, J. Logan, deceased.
Tomlinson, Joseph A., Philadelphia, Pa. 1872
Tompkins, James, Alto Pass, Ill. 164, 70
Toomay, John B., St. Louis, Mo. 302
Toothaker, Archie, Council Grove, Kan. 206
Torbet, Howard L., E. Boston, Mass. 238
Torosyan, Hohannes T., Centerville, Mass. 236
Torrence, James S., Joliet, Mont. 1900
Torrens, David J., Fairport, N. Y. 338
Torrey, Charles C., Andover, Mass. 1855
Torrey, Charles C., *Pf.*, New Haven, Conn. 71
Torrey, Daniel T., *Agt.*, Providence, R. I. 1888
Torrey, David C., Bedford, Mass. 238
Torrey, Elbridge C., Sheffield, Mass. 258
Torrey, Joseph, Shirley, Mass. 258
Torrey,Reuben A., *Ev.*,80 Inst.pl.,Ch'go,Ill.1878
Totusek, Vincent, Stockdale, Pa. 430
Tower, Charles E., Reinbeck, Ia. 200
Tower,William H.,Milton-on-Hudson,N.Y. 1897
Towle, James A., *Pf.*, Talladega, Ala. 1871
Town, Willard O., Bowling Green, O. 372
Towne, Salem D., Boston, Mass. 1885
Townsend, Arthur C., Albion, Neb. 306
Townsend, Jewett C., Fremont, Mich. 274
Townsend, Morris B., Dundee, Mich. 272
Townsend, Stephen J., Interlachen, Fla. 146
Tracy, Alfred E., Chula Vista, Cal. 114
Tracy, Charles C., *A. B. C. F. M.* 477
Tracy, Charles K., *A. B. C. F. M.* 477
Tracy, Isaac B., Hayward, Wis. 446, 52
Tracy, James E., *A. B. C. F. M.* 477
Trask, John L. R., Springfield, Mass. 1867
Traudt, Adam, Globeville, Colo. 120
Traut, G. Albert, Moorhead, Minn. 292
Travers, Robert M., Strong City, Kan. 1878
Travers, Thomas A., Montclair, N. J. 330
Travis, A. Ferdinand, Hopkinton, Mass. 248
Travis, David Q., Los Angeles, Cal. 1889
Travis, Lee J., Marietta, O. 372
Treba, Charles J., St. Paul, Minn. 294
Treat, Edward P., Richmond, Vt. 424
Treat, J. Calvin, Burton, O. 364
TreFethren, Eugene B., Waubay, S. D. 8, 408
Treiber, Daniel J., Hood River, Ore. 1885
Treiber, Michael, Kulm, N. D. 314, 56, 8, 60

Triplett, Harry M., Grafton, Neb. 308, 14
Tripp, Ira J., Clinton, Mich. 1901
Trow, Wm. A., Sherburne, N. Y. 346
Trowbridge, John P., N. Rochester, Mass. 258
Trowbridge, S. v. R., *A. B. C. F. M.* 477
Trueblood, Wm. J., Sandoval, Ill. 178
Truesdale, Arthur L., Wendell, Mass. 250, 62
Truman, Daniel, Custer, Mich. 272, 4
Truslow, Arthur, 5 Beekman st.,N.Y.City, 1896
Trussell, William F., Detroit, Minn. 288
Tsuji, Mitsutaro, Lihue, T. H. 158
Tuck, Edward A., West Stewartstown,N.H. 326
Tucker, F. D., *Pf.*, Mason City, Ia. 1896
Tucker, H. A., Kirkwood, St. Louis, Mo.
Tucker, Wm. J., *Pr.*, Hanover, N. H. 90, 481
Tull, Harvey V., Jonesboro, Ark. 1884
Tupper, Leland E., No. Craftsbury, Vt. 418
Turk, Morris H., Natick, Mass. 252
Turner, Benj. R., Independence, Okla. 1873
Turner, Edward B., *My.*, Honolulu, T. H. 1899
Turner, Herbert B., *Ch.*, Hampton, Va. 1879
Turner, Jonathan, Armada, Mich. 268
Turner, Leonard A., Oklahoma City, Okla. 380
Turner, Tell A., East Woodstock, Conn. 130, 6
Turner, W. Jay, Norfolk, Neb. 312
Turrentine, Wm. J., Athens, Ala. 100
Tuthill, C. Julian, Mattapoisett, Mass. 252
Tuthill, Wm. B., Leominster, Mass. 250
Tuttle, Henry W., Grinnell, Ia. 57, 1889
Tuttle, John E., Lincoln, Neb. 310
Tweedy, Henry H., Bridgeport, Conn. 126
Twichell, Joseph H., Hartford, Conn. 132
Twombly, Alexander S., Newton, Mass. 1859
Tyler, Charles M., *Pf.*, Ithaca, N. Y. 1857
Tyler, Henry F., Norwood, N. Y. 342
Tyler, Henry M., *Pf.*,Northampton, Mass. 1872
Tyrell, F. M., Netawaka, Kan. 206, 10
Udi, John, Cambridge, Mass. 1896
Umsted, Owen, No. Yakima, R. D., Wash. 432
Underwood,Rufus S.,*Ev.*,Springfield,Mass. 1867
Unger, Samuel L., Wabaunsee, Kan. 214
Updike, Eugene G., Madison, Wis. 448
Upham, Clement, Sherman, Mich. 270, 82
*Upshaw, William L., Portland, Ore. 384
Upson, Henry, *T.*, New Preston, Conn. 1862
Upton, Rufus P., Springfield, Minn. 286, 94
Urban, John T., E. Fairfield, Vt. 420
Usher, William, Harford, Pa. 386
Ussher, Clarence D., *A. B. C. F. M.* 477
Utterwick,Henry, 723 Union av.,N.Y.City, 1866
Uzzell, Thomas A., Denver, Colo. 120
Vahlstrom, Charles J., E. Norwalk, Conn. 128
Vaile, Charles S., Claremont, Cal. 1882
Vaill, Henry M., Staffordville, Conn. 1861
*Vaitses, Stephen, *My.*, Melrose, Mass. 1903
Valdez, Cayetano D., Tampa, Fla. 1892
Vallentine, James W., Glen Ellyn, Ill. 172
Van Allen, Frank, *A. B. C. F. M.* 477
Van Auken, Abram, Vanderbilt, Mich. 1879
[Van, Auken, C. F., deceased. 40
Van Auken, Carl H., Strongsville, Ohio. 366
Van Auken, H. R., East Chicago, Ind. 184
Van Auken, John C., White Cloud, Mich. 1884
Van der Pyl, N., Haverhill, Mass. 248
Van Epps, Frank N., 65 Central Pk. W., N. Y.
Van Horn, F. J., Seattle, Wash. 430
Van Horne, Mahlon, *Antigua, B. W. I.* 1866
VanKeuren, Mailler O., Little Valley, N. Y. 340
Van Luven, S. A., Chicago, Ill. 166
Van Norden, Charles, East Auburn, Cal. 1866
Van Sickle, Cecil H., Winter Park, Fla. 1904
Van Swearingen, C. M., Mitchell, Ia. 196
Van Valkenberg, H. C., Nora Springs, Ia. 198
Van Vleet, William M., Mt. Pleasant, Ia. 1891
Van Wagner, Allen J., Sedalia, Mo. 1873
[Van Wagner, James M., deceased, 40
Van Wagner, Oliver J., Sunol Glen, Cal. 112
Varkanian, Arpar, *My.*, Providence, R. I. 396
Varley, Arthur, Yarmouth, Mass. 266
Vater, William, Black Earth, Wis. 442
Vaughan, C. Stanley, *Manumadura, India.*
Vaughan,|George W., Heflin, R. F. D. 3, Ala. 96
Vaughan, Lewis B., Vicksburg, Mich. 284
Vaughan, Stephen, Eastlake, Mich. 272
Vaughn, Howard R., Elk Mound, Wis. 444
*Vauthier, Leon P. F., Haverhill, Mass. 1905
Vavrina, Vaclar, St. Louis, Mo. 302
Veazie, Walter C., *Ev.*, Denver, Colo. 1884
Ventosa, C., *S. Antonio de los Banos, Cuba,* 144
Vernon, Ambrose W., New Haven, Conn. 322
*Vernon, D. E., Spokane, Wash. 1901
Vetter, John, Eldon, Mo. 1863
Viehe, Paul G., Halifax, Mass. 246
Viets, Francis H., West Acton, Mass. 240
Villiers, J. Charles, Kingston, Ont. 8
Vincent, C., Staples, Minn.
Vincent, Clarence A., Boston, Mass. 238
Vincent, Corwin D., Staples, Minn. 294
Vincent, Samuel L., Townshend, Vt. 1878
Vincent, Thomas H., N. Weymouth, Mass. 264
Vining, Roscoe W., Susquehanna, Pa. 390
Virgin,Sam'l H., 251 Lenox av., N. Y. City, 342
Vittum, Edmund M., Fargo, N. D. 90
Vodola, Pietro F., Hartford, Conn. 132
Vogel, Albert H., Kulm, N. D. 358, 362
Vogler, Henry, LaCrosse, Wash. 1884
Vogt, Wm. F., Hallam, Neb. 310
*Vonckz, John, Bowmanville, Ill. 166
VonLubken, Fred'k L. H.,Mapletown, Minn. 290
Voorhees, Frank, Baiting Hollow, N. Y. 334
Voorhees, J. Spencer, Adams, Mass. 236
Vose, James B., Providence, R. I. 396
Vradenburgh, Edgar S., Hubbardton, Vt. 8, 422
Vrooman, W. A., *Portage La Prairie, Man.*
Wade, William G., West Newfield, Me. 226
Wadleigh, Thomas B., *Ev.*, DuQuoin, Ill. 1897
Wagner, Conrad, Selby, S. D. 406
Wagner, Horace T., *A. B. C. F. M.* 477
Wagner, Wm. Austin, Pittsfield, Mass. 8, 256
Waiau, George W., Hookena, T. H. 1882
Wailes, Prince O., New Orleans, La. 1895
Waite, Foster R., *St.*, Hartford, Conn. 1879
Waite, H. R., Orange, N. J. 1872
Waits, G. W. Cornelius, Barnesville, Ala. 1897
Wakutemani, H.W.,*My.*,Little Eagle, S.D. 1902
Walcott, E. D., Sioux City, Ia. 8
Walcott, Philip C., Hartford, Conn. 1904
Walden, H. R., Dockery's Store, N. C. 350
Waldo, Edwin A., W. Palm Beach, Fla. 148
*Waldron, Daniel W., Boston, Mass. 1867
Waldron, Geo. B., Little River, Fla. 146
Waldron, John D., Buckland, Mass. 240, 8
Waldrop, Isaac M., Chase, Kan. 206
Wales, Fred'k H., Imperial, Cal. 1876
*Walker, Avery S., Wellesley Hills, Mass. 1857
Walker, Charles S., *Pf.*, Amherst, Mass. 1871
Walker, D. A., Auburndale, Mass. 1901
Walker, Henry H., Boulder, Colo. 120
Walker, Herbert, So. Ashburnham, Mass. 318
Walker, John J., Westboro, Mass. 262
Walker, John T., Dowagiac, Mich. 272
Walker, Joseph E., *A. B. C. F. M.* 477
Walker, Joseph N., Lebanon Centre, Me. 226
Walker, William H., So. Haven, Mich. 282
Walker, William S., Newington, Conn. 1891
Walkup, Alfred C., *A. B. C. F. M.* 477
Wall, Arthur A., Salem, Mich. 282
Wallace, David, Marlboro, N. H. 324
Wallace, Geo. R., Toledo, O. 374
Wallace, Louis, Lokeford, Cal. 108
Wallace, Mac H.,342 Warren av.,De't.Mich. 272
Wallace, Robert W., Somerville, Mass. 1872
Wallace, Stryker A., 34 33d pl., Ch'go, Ill. 170
Wallace, William W., *A. B. C. F. M.* 477
Wallar, Wm. C. A., Sturgeon Bay, Wis. 452
Waller, Edward, Tipton, Cal. 1871
Walters, Thos. W., Spokane, Wash. 1878
Walton,Gilbert, *St.*,Chattanooga, Tenn. 57, 1901
Walton, James A., Gray's Lake, Ill. 172
Walton, Richard C., Kansas City, Mo. 1879
Walton, William, Brooklyn, N. Y. 1877
Waltrip, Theo. A., Phœnix, N. Y. 344
Walz, Ernest L., San Francisco, Cal. 110
Wannamaker, Henry S.,Indianapolis,Ind. 1887
Ward, Arthur N., Somerville, Mass. 1879
Ward, Earl J., Meredith, N. H. 1868
Ward, Frank G., Lansing, Mich. 278
Ward, Geo. M., *Pr.*, Aurora, N. Y. 1896

Ward, Hiram Q., Orford, N. H. 324
Ward, John A., *Pf.*, Minneapolis, Minn. 1894
Ward, Wm. H., *Ed.*, Newark, N. J. 56, 481
Ware, Edward T., *Pr.*, Atlanta, Ga.
Warfield, Franke A., Milford, Mass. 252
Wark, William O., Bellingham, Wash. 432
Warkentien, Emil, New Hampton, Ia. 198
Warner, Alexander C., Walworth, Mo. 454
Warner, Charles C., Eldora, Ia. 192
Warner, Lyman, Salisbury, Conn. 1857
Warner, Thos. H., Newark, O. 372
Warner, William J., Windsor, Wis. 448, 54
Warner, Wilmond A., Barton, Vt. 418
Warren, Albert, Excelsior, Minn. 1872
Warren, Bertram A., Quaker Hill, N. Y.
Warren, Chas. M., *A. B. C. F. M.* 477
Warren, Edgar, Hampton, N. H. 1889
Warren, Henry K., *Pr.*, Yankton, S. D. 90, 1893
Warren, Jasper C., Argentine, Kan. 206
Warren, Joy M., Olivet, Mich. 1888
Warren, Leroy, Old Mission, Mich. 1862
Warren, William F., Peabody, Mass. 256
Warren, Wm. H., *Sec.*, Detroit, Mich. 272
Warren, Willis A., Lake City, Minn. 286, 90
Washburn, Mrs. B. C. H., Lodi, Cal. 1905
Washburn, C. H., Neponset, Mass. 238
Washburn, Francis M., Lodi, Cal. 108
Washburn, George, *Constantinople*, 477
Washburn, George T., Meriden, Conn. 1859
Washburn, George Y., Everett, Mass. 244
Washington, A. G., Big Lake, Minn. 94, 286
Waterbury, Joseph H., Beardstown, Ill. 164
Waterman, W. A., Elgin, Ill. 1868
Waters, Frank P., Rocky Hill, Conn. 138
Waters, George F., Woodstock, Conn. 142
Waters, N. McG., 488 Tompkins av., Brooklyn, N. Y. 334
Waters, T. Frank, Ipswich, Mass. 248
Waterworth, John A., Falmouth, Me. 230
Wathen, Charles B., Rehoboth, Mass. 258
Wathen, John M., Claremont, N. H. 320, 418, 28
Watkins, Thomas R., Scranton, Pa. 1884
Watson, Carey H., Greenfield, Mass. 246
Watson, Charles C., Lynn, Mass. 1867
Watson, Charles E., Los Angeles, Cal. 1883
Watson, James, Hetland, S. D. 400, 2
Watson, James J., Onarga, Ill. 176
Watson, Robert H., Hersey, Mich. 1879
Watson, Wm. H., Rochester, Vt. 218, 424
*Watt, Fredrich, Fresno, Cal. 108
Watt, James C., Michigan City, N. D. 58, 360
Watt, Richard, Ceylon, Minn. 286
Watt, Thomas E., Terre Haute, Ind. 186
Watt, William J., Alcester, S. D. 400, 2
Wattenbarger, O. T., Woodward, Okla. 1895
Wattie, Charles, Quechee, Vt. 424
Way, Wm. H., Rensselaer Falls, N. Y. 1883
Weage, E. D., Seattle, Columbia Sta., Wash. 436
Weatherby, Seaborn, Rhonesboro, Tex. 1888
Weatherwax, F. W., Fayette, Ia. 192
Webb, Henry W., *Pn.*, Newton, Ala. 1895
Webb, Thomas [N. Y.], 1890
Webber, B. L., Marshall, Minn. 1894
Webber, Edwin E., Reinbeck, Ia. 1866
Webber, Geo. N., Northampton, Mass. 1855
Webster, E. C., Jamaica Plain, Mass. 1890
Webster, Frank M., Bangor, Mich. 268
Webster, Franklin G., DeRuyter, N. Y. 338
Webster, George J., Long Beach, Cal. 1875
Weckbacher, Geo., New York, N. Y. 1897
Weed, Fredmund C., Madison, Wis. 1904
Weeden, Charles F., Lynn, Mass. 250
Weeden, William O., New York, N. Y. 1885
Weeks, William M., Andover, Conn. 126
Wehrhan, Nelson W., Vernon Center, Conn. 140
*Weidman, Milo R., Wisner, Neb. 316
Weidman, Peter, Clay Center, Kan. 1864
Weimer, Morrison, Arkansas City, Kan. 1890
Weir, George, Norwalk, O. 372
Weiss, Geo. C., Waukesha, Wis. 454
Weiss, Joseph, Washburn, Wis. 1901
Welch, Moses C., Pomona, Fla. 1862
Welch, V.P., *My.*, 441 S. Leavitt st., Ch'go, Ill. 1881
Welcher, Manfred P., Brooklyn, N. Y. 1880
Welles, Simeon Bryant, Velva, N. D. 8, 360
Welles, T. Clayton, Eddington, Pa.
Wellman, Frederic C., *A. B. C. F. M.* 477
Wellman, Joshua W., Malden, Mass. 50, 1851
Wells, Arch. C., Mountain Creek, Ala. 96
Wells, Charles W., Arletta, Ore. 432
Wells, Clayton B., Eureka, Kan. 208
Wells, George W., Marietta, O. 1871
Wells, Herman J., Jamaica, N. Y. City, 1890
Wells, John H., Kingston, R. I. 1851
Wells, J. Van Kirk, jr., Pike, N. H. 324
Wells, Mark, Baltimore, Md. 1888
Wellwood, Samuel D., Lodi, O. 370
Welsh, John W., Princeton, Ill. 176
*Wendstrand, A. E., Milwaukee, Wis. 448
Wentworth, H. H., Terre Haute, Ind. 182, 6
Wescott, Wm. D., Western Springs, Ill. 180
*Wessell, N. J., Brooklyn, N. Y. 336
West, Lester L., Norwich, Conn. 136
West, Parley B., Magnolia, Ia. 196
Westervelt, Wm. D., *My.*, Honolulu, T. H. 1874
Westlake, C. Milton, Denver, Colo. 120
Westman, C. L., *My.*, Vienna, Ill. 1895
Weston, Bartlett H., Georgetown, Mass. 264
Whaley, Adam D., N. Amherst, O. 372
Whalley, John, Faulkton, S. D. 400, 4
Wheat, Frank I., Los Angeles, Cal. 1890
Wheat, Nathaniel M., Aurora, Mo. 1880
Wheeler, Charles T., *Ev.*, Paola, Kan. 1895
Wheeler, Edgar C., Rockland, Mass. 258
Wheeler, Edward F., New Ulm, Minn. 292
Wheeler, Edward P., Lake Geneva, Wis. 1876
Wheeler, Robert F., Hartford, Conn. 130
Wheeler, Sheldon H., Long Beach, Cal. 1875
Wheeler, W. E., *Pn.*, Pleasant Hill, Tenn. 1889
Wheeler, Wilson C., Seneca, Kan. 206, 12
Wheelock, Albert H., Pepperell, Mass. 8, 252
Wheelock, Edwin, Cambridge, Vt. 1856
*Wheelwright, Joseph, Tamworth, N. H. 326
Wheelwright, Sidney A., Dublin, Ia.
Whipple, F. L., *T.*, New Britain, Conn. 1895
Whitby, Henry J., Emporia, Kan. 1883
Whitcomb, George C., Coldwater, Mich. 1878
Whitcomb, Wm. A., Hankinson, N. D. 356
*Whitcomb, Wm. F., Westminster, Vt. 428
White, Austin B., Los Angeles, Cal. 1861
White, Berry F., Flacous, Tex. 414
White, C. Bouck, Clayton, N. Y. 336
White, Charles A., Woonsocket, R. I. 1873
White, Chas. E., Amherst, N. H. 8, 318
White, David W. K., Lahaina, T. H. 156, 8
White, Francis D., Saugatuck, Mich. 282
*White, Frank N., Chicago, Ill. 166, 480
White, George E., *A. B. C. F. M.* 477
White, George H., Grinnell, Ia. 1856
[White, Isaac C., deceased.
White, Isaac J., Andalusia, R. D. 1, Ala. 94
White, James W., Sheboygan, Wis. 452
[White, Levi, deceased.
White, Ralph H., Cummington, Mass. 242
White, Schuyler S., *A. B. C. F. M.* 477
White, William A., South Hero, Vt. 426
White, William D., Phœnix, Ala. 96
White, William F., Hinsdale, N. H. 322
*Whitehead, J. M., Genoa Bluffs, Ia. 194
Whitehill, John, Oldtown, Mass. 254
Whitelaw, James D., *My.*, Portage, Wis. 1887
[Whitfield, John W., deceased. 40
Whitham, Frank E., Pocatello, Ida. 162
Whiting, Elbridge C., S. Sudbury, Mass. 260
Whiting, John C., New York, N. Y. 342
[Whiting, Lyman, deceased. 41
Whitley, John E., Lebanon, N. H. 322
Whitlock, Frank M., Cleveland, O. 366
Whitmore, O. B., Spokane, Wash. 1878
Whitney, Charles H., Cambridge, Mass. 1871
Whitney, Henry M., Branford, Conn. 1869
Whitney, Joel F., Royalton, Vt. 1871
Whiton, J. M., *Ed.*, 28 W. 128 st., N. Y. City, 1865
Whitt, M. Wm., New Iberia, La. 218
Whittelsey, C. H., *Sec.*, Evanston, Ill. 1868
Whittier, Charles, Bangor, Me. 1860
Whittlesey, Eliphalet, Washington, D. C. 1851
Wiard, Hiram DeF., Auburn, Cal. 106

Wickett, Richard K., Howard, R. I. 394
Wicks, J., 1859 Roscoe b'l'v'd, Ch'go, Ill. 1849
Widing, Carl A., *Ev.*, Warren, Pa. 1893
Wiedenhoeft, Wm. Vernon, Mich. 284
Wieder, Franklin E., Philadelphia, Pa. 388
Wiedman, M. R., Wisner, Neb. 9
Wiggins, Aaron W., Tonica, Ill. 180
Wiggins, Hillery G., Esto, R.F.D. 1, Fla. 146
Wiggins, Wm. C., Fitzgerald, Ga. 1897
Wight, Andrew M., Ogdensburg, N. Y. 342
Wight, Charles A., Hallowell, Me. 224
Wikoff, H. H., *Sec.*, Berkeley, Cal. 56
Wilbur, George H., Colville, Wash. 432, 8
Wilcox, Asher H., Norwich Town, Conn. 1865
Wilcox, Charles E., Florahome, Fla. 1893
Wilcox, C. H., *Pf.*, Lawrenceville, N. J. 1884
Wilcox, Frank G., Tabor, Ia. 1890
[Wilcox, Warren P., deceased.
Wilcox, William C., *A. B. C. F. M.* 477
Wild, Azel W., Cambridgeport, Vt. 1864
Wild, John, Medford, Mass. 252
Wild, Laura H., *Pf.*, Crete, Neb. 1901
Wild, Levi, Royalton, Vt. 1893
Wilde, James, White City, Kan. 1882
Wilder, C. S., E. Longmeadow, Mass. 244
Wilder, David, Beaufort, N. C. 350
Wilder, George A., *A. B. C. F. M.* 477
Wilder, George D., *A. B. C. F. M.* 477
Wilds, Philip E., Waycross, Ga. 154
Wiley, Horace S., Tyndall, S. D. 400, 6
Wilkins, Harry J., Manson, Ia. 190, 6
[Wilkinson, William, deceased.
Wilkinson, W. A., Hartland, Wis. 446
Willan, John, *My.*, Huron, Wis. 57, 442, 6
Willard, John, 7613 Union av., Ch'go, Ill. 1855
Willard, Wallace W., Aurora, Ill. 164
Willcox, G. B., *Pf.*, 512 Wash. b'd, Chi., Ill. 75, 1853
Willcox, Inman L., Worcester, Mass. 266
Willett, George, Minneapolis, Minn. 1896
Willett, George, San Luis Obispo, Cal. 118
Willett, Mahlon, Decorah, Ia. '192
Willey, Samuel H., Berkeley, Cal. 1848
*Williams, Augustus W., Santa Paula, Cal. 1873
Williams, Benj. A., Lakewood, O. 370
Williams, Benjamin J., Glen Lyon, Pa. 386, 90
Williams, Charles H., Hartford, Conn. 1867
Williams, Charles H., Gloucester, Mass. 246
Williams, Chas. W., Avalon, Cal. 114
Williams, David L., Fairhaven, Vt. 420
Williams, David Talog, Bremen, Ind. 182
Williams, D. Thomas, Blossburg, Pa. 386
Williams, E.F., 281 E. 46 st., Ch'go, 75, 166. 480
Williams, E. M., 81 Ashland b'd, Ch'go, Ill. 1869
Williams, Edwin S., Saratoga, Cal. 1864
Williams, Evan R., Grand Ledge, Mich. 274
Williams, George, New Windsor, Ill. 176
Williams, G. C., Keokuk, Ia. 196
*Williams, George H., Wheaton, Ill.
Williams, Harriot E., Beloit, Wis. 448
Williams, Henry T., *Sec.*, Harrisburg, Pa. 1894
Williams, H. DeWitt, Waterbury, Conn. 1893
*Williams, H. B., 14 Delaware pl., Ch'go, Ill. 1905
[Williams, Horace, deceased. 42
Williams, Isaac T., Plainfield Center, N.Y. 8, 344
Williams, James, Scranton, Pa. 390
Williams, J. Christopher, S. Brewer, Me. 222, 8
Williams, John, Crary's Mills, N. Y.
Williams, John H., Redlands, Cal. 116
Williams, John K., Peacham, Vt. 424
Williams, John M., Kettle Falls, Wash. 1901
[Williams, John P., deceased, 42
[Williams, John W., deceased, 42
Williams, Lewis, Utica, N. Y. 1867
Williams, Lloyd, Oskaloosa, Ia. 194
Willams, Mark, *A. B. C. F. M.* 477
Williams, Mark W., Cummings, N. D. 354
Williams, M.H., *Ed.*, 1122 Chestnut, Phila. 1868
Williams, Peter O., New Salem, N. D. 1901
Williams, R. Calvin, Coaldale, Pa. 386
Williams, Robt. H., Maize, Kan. 210
Williams, Samuel, DeWitt, Neb. 308
Williams, Starr C., Atlanta, Ga. 152
Wiliams, Stephen, Machias, Wash. 434
*Williams, Theo. C., Covert, Mich. 272

Williams, Thistle A., Waupun, Wis. 454
Williams, Thos., Richmond Hill, N. Y. 336
Williams, Thomas P., Houlton, Me. 230
Williams, Walter B., Boxford, Mass. 240
Williams, William, Mt. Carmel, Pa. 388
Williams, William D., Pottsville, Pa. 1889
Williams, Wm. H., Springfield, Mo. 1875
Williams, Wm. H., New Cambria, Mo. 302
Williams, Wm. J., Wayland, O. 370
Williams, Wm. T., Ceres, Cal. 1871
Williams, Wm. T., Shamokin, Pa. 390
Williams, Wm. T., Fredericksburg, O. 368
Williams, W. Tyrer, Downs, Kan. 1893
Williams, Wolcott B., Charlotte, Mich. 1854
Williamson, Allen J., *St.*, Cleveland, O. 1889
Williamson, Geo. A., *My.*, Tex. 57
Williamson, James S., Haverhill, Mass. 248
Willis, Herbert M., Middleville, Mich. 278
Willis, John F., Bossburg, Wash. 1891
Willis, Josiah G., Wilbraham, Mass. 1876
Willis, J. Vincent, Warrensburg, Ill. 172
Williston, Martin L., Barrington, R. I. 394
Willmott, Benj. A., Lowell, Mass. 8, 250
Willoughby, Albert S., Edgerton, Minn. 288
Willson, Theo. B., New Haven, Conn. 1879
Wilson, Alfred G., Plymouth, Wis. 450, 2
Wilson, Clinton W., Plymouth, N. H. 324
Wilson, Daniel E., Minneapolis, Minn. 1890
Wilson, David L., Belfast, Me. 220
*Wilson, Edward, Milford, Ia. 196, 288
Wilson, Edward P., Fryeburg, Me. 224
Wilson, Fred. A., Andover, Mass. 236
Wilson, George H., De Kalb, Ill. 170
Wilson, George H., Dudley, N. C. 350
Wilson, Henry, Covert, Mich. 1877
Wilson, John H., De Long, Ill. 170
Wilson, John J., Kansas City, Kan. 1878
Wilson, John R., Robbinston, Me. 222, 30
Wilson, John W., Lake Geneva, Wis. 448
*Wilson, Lawrence A., Hardwick, Vt. 8, 422
Wilson, Sherman B., Wilmette, Ill. 1862
Wiltberger, Louis W., Paonia, Colo. 122
Wiman, Gustaf, Proctor, Vt. 424, 6
Winch, George W., Barre, Vt. 1875
Winchester, Benj. S., Winnetka, Ill. 180
Windle, Geo. W., Valley Falls, Kan. 1904
Windsor, John H., LaGrange, Ill. 1858
Windsor, Wm., Los Gatos, R.D. 2, Cal. 1858
Wingate, Henry K., *A. B. C. F. M.* 477
Winger, James J., Tempe, Ariz. 1865
Winn, Fred E., Ware, Mass. 262
Winship, Albert E., *Ed.*, Somerville, Mass. 1875
Winslow, Edward C., Brookline, Mass. 1881
Winslow, Jacob, Daytona, Fla. 1875
Winslow, Lyman W., Woodland, Cal. 1869
Winter, Paul, Medford, Minn. 290
Wirt, Loyal L., *Brisbane, Australia*, 1891
Wirt, William S., Bridgeport, Mich. 270
Wismer, Ernest L., Branford, Ct., R. D. E. 136
Wisse, I., Grand Rapids, Mich. 278
Wissler, Henry L., Cincinnati, Ia. 190
Wiswall, Alex. A., Uxbridge, Mass. 262
Wiswall, Fred. M., Newfane, Vt. 1890
*Withey, Fred'k N., 139 E. 56 st., Ch'o, Ill. 1901
Withington, H. J., La Cynge, Kan. 1901
Withington, Wilfred, Berkeley, Cal. 1907
Wolcott, D. M., Rutherford, N. J. 1871
Wolcott, Edgar C., Arion, Ia. 188
Wolcott, William E., Lawrence, Mass. 250
Wolcott, William H., Long Beach, Cal. 1870
Wolfe, Joseph, Oberlin, O. 1875
Wolter, Carl W., Peoria, Ill. 176
Womer, Parley P., Syracuse, N. Y. 346
Wood, Abel S., Keuka Park, N. Y. 1867
Wood, Alfred A., De Pue, Wis. 444
Wood, Arthur M., Cortland, N. Y.
Wood, Benjamin C., Rochester, Mass. 1894
*Wood, Charles F., Providence, R. I. 396
Wood, Franklin P., Acton, Mass. 1871
Wood, Irving F., *Pf.*, Northampton, Mass. 1894
Wood, Lambert L., Nome, Alaska, 102
Wood, Morgan, Cleveland, O. 1891
[Wood, Reuben R., deceased, 43
Wood, Samuel, Almena, Kan. 206

Wood, Samuel J., Houston, Tex. 1887
Wood, Steven R., *Ch.*, Oakland, Cal. 1892
Wood, Sumner G., Blandford, Mass. 238
Wood, Wallace H., No. Collins, N. Y. 1898
[Wood, Will C., deceased.
Woodbridge, R. G., Wallingford, Conn. 8, 140
Woodbury,F.P.,*Pf.*,Washington, D. C. 144, 234
Woodbury, W., So. Framingham, Mass. 1868
Woodcock, Albert C., Bagley, Minn. 286
Woodcock, Henry E., Kansas City, Mo. 1848
Woodcock, Thomas J., Elk Point, S. D. 402
Woodin, Herbert P., Chicopee, Mass. 242
Woodlock, Alfred L., Dexter, Mich. 272
Woodman, Geo. E., jr., Monmouth, Me. 226
Woodmansee, Frank M.,Hudsonville, Mich. 276
Woodring, Wm. H., Ashtabula, O. 364
Woodrow, Sam'l H., Washington. D. C. 144
Woodruff, Alfred E., Cuyahoga Falls, O. 368
Woodruff, Emily C., St. Johnsbury, Vt. 426
Woodruff, Frank E., *Pf.*, Brunswick, Me. 1883
Woodruff, Henry C., Bridgeport, Conn. 126
Woodruff, Lyle D., Big Timber, Mont. 8, 304
*Woodruff, Purl G., Crestview, Fla. 146
Woods, Herrick W., Wichita, Kan. 1897
Woods, Robert M., Hatfield, Mass. 248
Woodside, Thos. W., *A. B. C. F. M.* 477
Woodsum, Walter H., Hampstead, N. H. 322
Woodward, Geo. H., Phillips, Me. 228
Woodwell, George M., Princeton, Me. 228
Woodwell, William H., Seabrook, N. H. 326
Woodworth,A. V.,*Pn.*, Grand View, Tenn. 410
Woodworth, Chas. L., Lewiston, Me. 1889
Woodworth, Darius W., Williamsfield, O. 1861
Woodworth, F. G., *Pr.*, Tougaloo, Miss. 298
[Woodworth, H. B., deceased, 43
Woodworth, L. S., Providence, R. I. 396
[Woolley, Joseph J., deceased, 43
Woolworth, Wm. S., Brooklyn, N. Y. 1890
Worcester, Edw. S., Norwich, Conn. 136
Worden, Sylvanus A., Utica, N. Y. 1880
Worrell, William B., Valencia, Kan. 1899
Worthington, Wm., *Pn.*, Seattle, Wash. 436
Worthley, Harry O., Brownville, Me. 222
Wray, Alfred K., *St.*, Carthage, Mo. 52
Wright, Abiel H., *Ch.*, Portland, Me. 1866
Wright, Alfred C., *A. B. C. F. M.* 477
Wright, Benjamin M., Orange, Conn. 136
Wright, Cassius E., Washington, D. C. 1871
Wright, Edwin F., Ogalalla, Neb. 8, 306, 12
Wright, Eugene F., Lexington, Ill. 1873
Wright, G. Frederick, *Pf.*, Oberlin, O. 76, 1863
Wright, George F., Lyme, Conn. 132
Wright, George W., Boston, Mass. 1877
Wright, John, *My.*, Champaign, Ill.
Wright, Malan H., Northfield, Mass. 1882
Wright, Newell S., Detroit, Mich. 1873
Wright, Reuben B., Huntington, Ore. 162, 382
Wright, Richard, Cambridge, Mass. 242
[Wright, Sela G., deceased, 44
Wright, Turner, Ashland, Ala. 96
Wright, Walter E. C., *Pf.*, Olivet, Mich. 1868
Wright, William E., Middletown, Del. 1902
Wrigley, Francis, Granite Falls, Minn. 288, 94
Wuerrschmidt, C. Wm., Ysleta, Tex. 1885
*Wuflestad,Swen,*My.*, Cooperstown, N.D. 1904
Wyatt, Charles, Priest River, Ida. 1888
Wyatt, Francis O., Cheney, Wash. 432
Wyche, Lewis H., Trinity, Ga. 1881
Wyckoff,Herb't J.,So.Glastonbury,Conn. 8, 138
Wyckoff, James D., Stark, Ill. 178
Wyckoff, James L. R., N. Woodbury, Conn. 136
Wyman, Benson N., Salamanca, N. Y. 346
Wynns, J. C., Harrison, Ark. 1903
*Yaeger, Edward J., E. Weymouth, Mass. 264
Yager, Granville, Rindge, N. H. 324
Yale, David L., Talcottville, Conn. 140
Yarrow, Ernest A., *A. B. C. F. M.* 477
Yarrow, Philip W., St. Louis, Mo. 302
Yarrow, Sidney R., Mill Valley, Cal. 108
Yarrow, William H., Lowell, Mass. 1876
Yauger, Francis A., Denver, Colo. 1895
Yeoman, J. Herbert, Providence, R. I. 396
York, Frederick E., Eagle Grove, Ia. 192
Yorke, Burt L., W. Medford, Mass. 252
Youker, David G., Gowrie, Ia. 194
Young, A.A.,531 S. Clarem't av.,Ch'go, Ill. 1863
Young, Arthur G., Wahpeton, N. D. 354
Young, Charles S., Northwood Center,N.H. 324
Young,Fred P., 35 Strong pl., B'lyn, N. Y.
Young, Harry W., Seattle, Wash. 1893
Young, James C., New Sharon, Me. 224, 6
Young, William E., Portland, Ore. 1893
Younkin, Cyrus L. D., Boston, Mass. 1893
Youtz, Herbert A., *Pf.*, *Montreal, Canada*, 1897
Yuki, Adolf, Cleveland, O. 368
Zellars, Edwin G., Spencer, Mass. 260
Zickefoose, Francis A., Onawa, Ia. 198
Ziegler, Wm. H., Rockefeller, R.F.D.3, Ill. 172
Zimmerman, B. C.,Cheyenne Agency, S.D. 1902
Zottarelli, Giuseppe V., Cleveland, O. 1898
Zumbro, William M., *A. B. C. F. M.* 477

LIST OF LICENTIATES REPORTED.

THIS list contains the names of those apparently *reported as under care*, with references to the pages where any such are mentioned as supplying churches. It includes also some names starred (*), which denotes that these persons, while reported as supplying churches, are not reported to be approbated by, or under the care of, any Congregational organization.

Further. 1. This list does not agree with the number given in State Minutes, because all ordained since the lists were reported are here dropped. 2. The post-office addresses are often delusive, the place being that of temporary service only. 3. Names followed by State only are of persons approved in the State mentioned, no residence being reported. 4. The list is incomplete, because some States make no full report of licentiates. 5. The contracted name of a State in brackets means that the name was reported by that State, although the person may reside elsewhere.

Ainslee, Thomas, Carsonville, Mich. 270, 80
Albarian, Sarkis M., Conn.
Alexander, John B., Columbus, Ga. 152
Allen, Eugene V., Whitneyville, Me.
Ananikian, Mardiros H., Conn.
Archibald, Warren, Mass.
Babb, Joseph C., Fountain, Colo. 122
Babcock, Frank, Diamond Springs, Kan.
Babcock, J. M., Buffalo, Wyo. 206
Bailey, Miss Maud, Winfred, S. D. 402, 8
Baldwin, O. F., Farwell, Mich. 274
Ballock, M. C., Oberlin, Ohio.
Bandy, J. Van N., Sheridan, Wyo. 456
Barnes, Henry J., Grand Haven, Mich. 274
Bass, Fred W., Conklin, Mich.
Bast, C. William, Amboy, R. F. D., Ill. 174
Beldin, Orin L., Grand Junction, Mich.
Bell, E. Fraser, Bancroft, Mich. 268
Bell, S. Peter, Denver, Colo.
Benedict, H. Hawthorne, Mass.
Bennett, T. E., Omena, Mich. 280, 2
Benson, John G., No. Truro, Mass. 262
Berry, J. E., Brainerd, Minn. 286
Betts, Wm. W., Rosemond, Ill. 178
Bevier, Mrs. Mary A., Burlington, Colo.
Bishop, J. W., Atwood, Kan.
Bissel, W. T., Colo.
Blackbourn, C. G., Meyers Falls, Wash. 432, 4
Blanford, Mrs. Anna, Baxter, Ia.
Blodgett, Ernest A., Arriba, Colo. 120, 2, 4
Blomfield, Edward A., Muskegon, Mich.
Bobb, Joseph C., Fountain, Colo.
Boland, Almon T., Canterbury, Conn. 126
Bosworth, T. K., Neosho Falls, Kan. 208, 10
Bowins, William C., Cooks, Mich. 272, 6, 8
Brainerd, Ezra, Middlebury, Vt. 142
Briggs, Leslie B., Port Costa, Cal. 106, 10
Brooks, J. W., Alpharette, Ga.
Brown, Albert R., Conn.
Brown, Frederick, Bucksport, Me. 222
Brown, George E., Crystal, Mich. 270, 2
Brown, Henry B., Meridian, Okla. 380
Buckham, Matthew H., Burlington, Vt. 122
Burger, Charles C., Waukomis, Okla. 380
Campbell, F. H., Fairview, Kan.
Capen, Edward W., Boston, Mass.
Carnley, Joel, Svea, Fla. 148
Carpenter, Isaiah, Casco, Me. 222
Carter, Franklin, Conn.
Cassel, Isaac, Amherst, Ohio, 364
Cathcart, Mrs. Lillian S., King's Mt., N. C.
Chamberlain, Oscar M., Hanover, Mass. 246
Champlin, C., Black Diamond, Cal. 106
Chant, George H., Dawson, Minn. 288
Chapman, William J., Wakefield, Kan.
Childs, Francis S., Granby, Vt. 422
Childs, Mrs. Sophia C., Coldwater, Okla. 378
Clapp, Raymond G., Conn.
Clardy, Edward M., Dallas, Tex.
Clark, Robert, Warren, Vt. 426
Coats, Martin D., Altona, Okla. 378, 80
Codella, Pasquale, Waterbury, Conn. 140
Coffin, Joseph, Stroud, Ala. 98
Collins, Edric, Chase, Mich. 270, 6
Collins, Edward D., Johnson, Vt.
Collins, Mrs. G. B., Orlando, Okla.
Coman, George H., Kendall, Mich. 276
Cooke, Vernon W., Scapoose, Ore. 384
Cornell, Alfred, Brattleboro, Vt. 422
Cowman, J. E., Sherwood, Ore. 384
Crafts, D. Garrett, Heflin, Ga.
Crane, Benson B., Buford, Ga.
Cravner, William C., Lakewood, N. Y. 340
Crowell, Prof. Edward P., Amherst, Mass.
Cumby, John Westville, Fla.
Cummings, William A., Grand Rapids, Mich.
Dalberg, Fred, Masissette, Wis.
David, Handford, Ashboro, N. C. 350
Davis, John F., Harriman, Tenn. 410
Day, Fred W., Pittsfield, Vt.
Dean, Mrs. Eloise P., Vershire, Vt.
De Haan, A. B., Glen Ullin, N. D.
Dick, Gay L., Bellevue, Wash.
Diehl, Grover L., Grafton, Ohio, 370
Dimond, R. E., Lebanon, R.F.D. 4, Kan. 206
Douglas, Roscoe, Berlin Heights, Ohio, 364
Driver, George H., Conn.
Dunham, Samuel E., No. Stamford, Conn. 136
Dunlap, Raymond B., St. Albans, Ohio, 364, 74
Dustin, Mabel J., East Arlington, Vt.
Eastman, Finley E., Litchfield, Ohio, 370
Eastman, Vinton P., No. Munroeville, Ohio, 372
Eddy, Winifred, West Charleston, Vt.
Ellis, Giles A., Craig, Colo.
Elwell, Levi H., Amherst, Mass.
Emerson, Samuel F., Burlington, Vt.
Evans, Arthur W., Cincinnati, Ohio, 366
Evans, Harry, Ipswich, S. D. 404, 6
Ewing, Walter L., Malden, Mass. 250
Feast, Harold C., Salem, Mass. 258
Fisher, Albert V., Woburn, Mass.
Fisher, Lucien C., Plainsville, Ohio, 372
Foote, Frederick W., Bangor, R.F.D.7, Me. 232
Forrester, Homer, Buford Ga.
Fukuda, Junkyo, Paia, T. H. 158
Gardner, Harold I., Conn.
Gasque, George W., Atlanta, Ga.
Gasque, Wallace, Gilmore, Ga. 152
Gates, Albro G., Canterbury, N. H.
Gibbs, James A., Denver, Colo.
Gifford, Addison T., Peru, Mass. 256
Gilbert, Thomas H., West Millgrove, Ohio, 376
Good, Charles M., Bethlehem, Conn. 126
Greene, Everett E., Conn.
Greenough, James C., Westfield, Mass.
Grove, Ernest R., ——, Conn.
Haberly, Robert C., Otis, Mass. 256
Hadley, Mrs. Mary L., Marshfield, Vt.
Hall, Fred L., Danbury, Neb. 308
Hammer, Mrs. H. A., Wellston, Okla.
Harper, C. W., Collyer, Kan.
Harris, Emma E., Mentor, Minn. 290
Hart, Frank W., Hermosa, S. D.
Hartill, R. S., Bay City, Mich.

Hasstedt, Rudolph J., Fall River, Kan. 208, 14
Haus, Miss Kate, Herculaneum, Mo. 300
Havenor, Chas. E., Creston, Ill. 170
Hawkins, Mrs. Belle H., Palisade, Neb.
Hawksworth, C. W., Arlington, Wash. 432
Hay, Miss Jeannie, Coal Creek, Colo. 120
Henderson, Thomas, Iroquois, Mich. 270, 6
Henry, James A., Ansonville, Tex. 350
Heyman, Arnold C., Crystals Lake, Ill. 170
Hidden, C. W., ———, Mass.
Hudson, J. D., Beach, Wash. 432
Hughes, Mrs. John E., Sein, S. D.
Hughes, W. A., Kennydale, Wash.
Inagaki, Kakuma, Waiahia, T. H. 160
James, David M., Ree Heights, S. D. 402, 6
Jansen, Jacob E., Steuben, Wis. 446, 8, 52
Jarred, Levi D., Minturn, Colo. 122
Jenkinson, Mrs. E. J., Chicago, Ill. 168
Johns, Hannibal, Bowdle, S. D. 400
Johnson, Elmer H., Litchville, N. D. 358
Johnson, Joseph A., Portland, Me. 228
Johnstone, Thomas, Bangor, Me. 220
Jones, Emory H., Windham, Vt.
Jones, O. M., Tiffany, Wis. 452
Jones, Paul W., Castalia, O. 364
Jones, Wm. E., Moss Run, O. 370, 4
Josephson, J. M., Missoula, Mont. 304
Juell, Hans C., Oberlin, Ohio.
Kalaidjian, Mihram, ———, Conn.
Karnes, Everett E., Plevna, Kan. 212
Kauffman, J. W. L., Skullsburg, Wis. 452
Kearnes, Mrs. A. S. B., Denver, Colo.
Kelly, A. C., Sherrard, Ill. 178
Kelly, A. W., ———, Mass.
Kelly, Edward L., Kensal, N. D. 358
Kennedy, Daniel R., jr., ———, Conn.
Kimball, Edward J., Elder Grove, Mo. 304
Kirker, James K., Oberlin, O.
Kirkland, M. C., Wade, Ga. 150
Knight, Ethelind C., Carroll, Me. 222, 30
Koch, Chas. E., Philadelphia, Pa. 388
Kotani, Hidezo, Koloa, T. H. 158
Kualii, David M., Waiohinu, T. H. 160
Kui Yee, Waimea, T. H. 160
Ladd, Ammi S., Wells, Me.
Laritz, Edwin, Brentford, S. D.
Lasher, Mrs. Caroline A., Lowell, Vt.
Laster, Joseph C., Haw Branch, N. C. 350, 2
Leach, E. M., Wichita, Kan.
Ledyard, H. C., Chippewa Lake, Mich. 270, 80
LeFebre, Jan J., Fingal, N. D. 356
Leslie, Francis H., Niagara, N. D. 360
Lewis, J. Dewey, LaMoille, Ia. 196
Ling, Ting Ah, Wailuku, T. H. 160
Ludlow, T. Vernon, Kingfisher, Okla. 378
Lumkin, D. Goodman, Delta, Ala.
Maeda, Kametaro, Ewa, T. H. 156
McKay, R. A., Atlanta, Ga.
Mackenzie, Alex. L., ———, Conn.
Marshall, Emma L., Midland City, Ala.
Martin, Everett D., Lombard, Ill.
Massey, W. J., Coral, Mich.
Mathias, Pearl J., Milton, Conn. 134
Maurer, W. Irving, Easton, Conn. 128
Mawae, Joseph K., Nahiku, T. H. 158
Mayo, Ella F., Perry, Me. 228
Mayos, J. C., Sylvia, Kan. 212
McGinn, W. T., Lake Linden, Mich.
McKenzie, D., S. Ste. Marie, Mich. 280, 2
McLean, John B., ———, Conn.
McPherson, Walter H., Chicago, Ill. 168
Merril, E. Gates, Washington, D. C.
Meserve, Marshall W., San Francisco, Cal. 110
Milford, Harry, Spring Brook, Wis. 446, 52
Miller, C. L., Haverhill, Mass. 248
Miller, Malcolm F., Garden Prairie, Ill. 172
Miyamori, T., Makaweli, T. H. 158
Montague, Wm. L., Amherst, Mass.
Moore, Wm., No. Topeka, Kan.
Morgan, George, Denver, Colo.
Myer, F. J., Cincinnati, O. 366
Mygatt, Albert, Gregory, S. D.
Nevins, Roy K., Mulliken, Mich. 278
North, C. C., Chicago, Ill. 168
Norwill, James L., Steamboat Springs, Colo.
Nugent, Thomas E., Meriden, Conn.
Nyhan, Joseph E., Melbourne, Ia. 202
Okumura, Takie, Honolulu, T. H. 156
Orton, Richmond D., Ashland, Wis. 442
Ostema, James, ———, Colo.
Otto, Wm. G., Curtiss, Wis.
Parsons, St. Clair, Charlotte, Mich. 270
Partch, Leroy P., Olmstead Falls, Ohio, 372
Paul, Wm. E., Rollo, Ill. 178
Payne, H. S., Clearwater, Minn. 286, 90
Peterson, Ernest, Apollonia, Wis. 442
Pinch, Fred., Fenwick, Mich. 274, 82
Ping, U Cho, Kohala, T. H. 158
Pitzer, Harlan H., Indianapolis, Ind. 184
Porter, Robert, Cumberland, Wis. 444
Pratt, Waldo S., Hartford, Conn. 73
Preston, Mrs. S. W., Lincoln, Neb.
Price, Dr. John T., Los Angeles, Cal.
Prigmore, Joseph D., Ellsworth Falls, Me.
Pulcifer, Alex. W., Crockett, Cal. 106
Purvis, Charley, Pearson, Ga.
Rand, Ernest L., East Brentwood, N. H.
Rasmussen, Peter, Cope, Colo. 120
Redmond, A. B., Topeka, Kan.
Reese, John B., Elyria, Ohio, 368
Reiner, Fred, Crete, Ill. 170, 8
Richards, Willard L., Waynoka, Okla. 380
Robinson, A. L., Woodston, Kan. 206
Russell, A. E., Ludlow, Vt.
Samuel, John J., ———, Conn.
Sass, F. W., Conklin, Mich. 272
Schall, L. E., Clear Lake, Wash. 432, 34
Sharp, J. P., Young's Creek, Ky. 216
Schermerhorn, H. H., Deansboro, N. Y. 338
Scott, Carlton W., Central Lake, Mich. 270
Senter, Geo. A., Masardis, Me.
Seyfert, W. H., Chenango Falls, N. Y. 336
Shiraishi, Kiriushi, Kukuihaeli, T. H. 158
Skidmore, Lewis H., Medford, Wis. 448
Smith, Arthur H., Cleveland, N. D. 354, 8
Smith, G. Byron, Iberia, Mo. 300
Smith, Mrs. Luella M., Melville, N. D.
Smith, Robert S., Montclair, N. J.
Sokabe, Shiro, Honomu, T. H. 156
Solomon, J. L., Pearson, Ga.
Sosibee, Andrew J., Mineral Bluff, Ga.
Spangenberg, Louis F., Dawson, N. D. 354, 60
Squires, Guy P., Burdette, S. D. 406, 8
St. John, Wm. J., Royal Oak, Mich. 282
Stanley, Grace E., Weston, Vt.
Steele, Geo. W., Troy, N. S.
Strickland, H. O., Ozark, Ala.
Swanson, Emil W., Everett, Mass. 244
Switzer, Annie E., Dayton, Wyo. 456
Symons, Henry, Ada, Minn. 286
Takejiro, Mijamori, Makaweli, T. H.
Tedford, J. E., Edmands, Wash.
Tignell, Gustaf N., Springfield, Mass. 260
Thomas, Franklin C., ———, Conn.
Thomas, James L., Halifax, Mass.
Thompson, Karl O., ———, Conn.
Tinker, Wellington H., New York, N. Y.
Tolbert, Bertrand, Plainfield, Mich.
Toms, Joseph, Steamboat Rock, Ia. 202
Towle, Frank G., Railroad Flat, Cal. 110
Tracy, Henry C., Vernal, Utah, 416
Travis, Thomas, Montclair, N. J.
Trosper, John M., Nat, Ala. 96
Tsung, Ho Tsz, Hilo, T. H. 156
Turner, James M., Utica, Mich. 284
Vaughn, Jona W., Jackson, Me.
Vaughn, William, No. Belfast, Me.
Vreeland, H. E., Fontana, Wis. 446, 54
Wadleigh, W. H., Oxford, Mich. 280
Walker, Williston, New Haven, Conn. 71
Ward, Ralph A., Lynn, Mass. 250
Washiyama, N., Kohala, T. H. 158
Waters, Jennings, ———, Okla.
Waters, Wayne L., Cooper, Mich. 272
Weatherly, William H., Grand Saline, Tex. 414
Westenberg, Arthur E., Middlebury, Conn. 132
Wetzell, Prof. John W., Denver, Colo.
White, Robert S., Kilingly, Conn. 128, 42

Whitford, Everett T., ———, Conn.
Whitmer, Paul E., Clarksfield, Ohio. 366
Wickham, Wm., Dodgeville, Wis.
Williams, Florence, Lancaster, Wis. 442, 6, 8
Williamson, Joseph C., Indianapolis, Ind. 184
Woodruff, Elijah W., ———, Conn.
Wooley, E., Merrill, Mich. 278
Wright, Thomas H., Chicago, Ill.
Wright, Trueman H., Augusta, Mich.
Yoakune, Guy D., Hubbell, Mich. 276
Young, Mrs. A. G., Wahpeton, N. D.
Young, D. K., jr., Portsmouth, Va. 430
Young, James C., ———, Conn.
Youtz, Edwin, Brentford, S. D. 400
Zumwalt, Clerin, White Cloud, Kan. 214

LIST OF MINISTERS

OF OTHER DENOMINATIONS SUPPLYING CONGREGATIONAL CHURCHES INCLUDING SOME WHOSE POSITIONS ARE NOT KNOWN OR SPECIFIED.

Adams, Crofton C., *Pres.*, Belview, Minn. 286
Aiken, Wm. A., *Pres.*, Morrisville, N. Y. 340
Allen, Eugene V., *Meth.*, Whitneyville, Me. 232
Allen, F. L., *Chr. Alliance*, St. Louis, Mo. 302
Allen, Wallace W., *Meth.*, Oshtemo, Mich. 282
Armentrout, T. S., *Pres.*, Ceredo, W. Va. 430
Ascham, John B., *Meth.*, Douglas, Mass. 244
Ashby, T. E., *Meth.*, Denver, Colo. 120
Aubrey, Enoch R., *M. P.*, Rosetta, Ia. 162
Babcock, D. C., *Meth.*, Newmarket, N. H. 324
Ball, Jesse W., *Luth.*, Ulysses, Neb. 314
Bander, Thos. J., *U. B.*, Ferndale, Cal. 106, 8
Bell, F. M., *Pres.*, Elliott, Ia. 192
Betts, John H., *M. E.*, Hudson, Mich. 284
Bloom, K. J., Clear Lake, Wis. 444
Boyd, A. C., *Meth.*, Denmark, Me.
Brockett, Benj. K., *M. P.*, Buckeye, Ia. 190
Brown, Florence, *Friends*, Pittsville, Wis. 450
Bryant, Robert A., *Pres.*, Hanson, Mass. 246
Buchanan, R. A., *Pres.*, Kohala, T. H. 158
Chappel, George, *Bapt.*, Westford, Conn. 140
Chase, Bernard, *Bapt.*, Gilmanton, N. H. 320
Childers, W. L., *U. B.*, Grand View, Ia.
Clark, John L., *Pres.*, Brooklyn, N. Y. 336
Cornish, ——, *Bapt.*, Union Center, N. Y. 346
Culbertson, George, *U. B.*, Ashville, N. Y. 334
Curling, Clarence A., *M. P.*, Adrian, Mich. 278
Curtis, Walter R., *Denom. Chr.*, Clarendon, Vt. 420
Cutler, G. B., *F. B.*, Boston, Mass. 240
Dann, Frank, *Bapt.*, Thompson, Ohio, 374
Davenport, Harry, *Pres.*, Bridgewater, Conn. 126
Dell, George W., *Luth.*, Carson City, Mich. 270
Dickson, J. M., *R. D.*, N. Yakima, Wash. 434
Diefendorf, Leigh, *M. E.*, Williston, Vt. 428
Dimmutt, J. H., *M. E.*, Valley Junction, Ia. 202
Dracas, Arthur, *Pres.*, Keene Valley, N. Y. 340
Drew, Edward, *Bapt.*, Chicago, Ill. 168
Dunbar, Simon T., No. Madison, Ohio, 372
Eckardt, Russell L., *Meth.*, Georgetown, Mass. 246
Faubion, N. G., *U. B.*, Lakeside, Wash. 434
Felch, Albert, *Meth.*, Natick, Mass. 250
Ferris, Ralph H., *Pres.*, Cloister, N. J. 330
Finch, Walter C., *Pres.*, Willard, Minn. 296
Fisher, Chas. W., *U. B.*, Kiowa, Kan. 208
Fisher, G. J. G., *Pres.*, Lakeland, Minn. 290
Foss, Walter, *Pres.*, Lebanon, N. Y. 340
Gage, O. J., *U. B.*, Lander, Pa. 388
Galloway, B. F., *Bapt.*, Cedar Springs, Mich. 272
Galusha, Irving, *Bapt.*, Volney, N. Y. 348
Gause, E. N., *Friend*, Mound City, Kan. 210
Gray, John A., *M. P.*, Adrian, Mich. 284
Gray, Perry D., *Chr.*, Quincy, Mich. 268
Hall, Francis M., *Pres.*, Conneaut, Pa. 386
Harding, Philip E., *Pres.*, Eagleville, Ohio, 364, 8
Harper, Chas. W., *M. P.*, Alanthus, Kan. 206
Hartley, Ralph G., *Bapt.*, Nyack, N. Y. 342
Hickman, W. H., *M. E.*, Jamestown, N. Y. 340
Hjortaas, Andrew, *Scand.*, Minneapolis, Minn. 292
Hodgson, W. C., *Meth.*, Beverly, Mass. 238
Holland, W. A., *Bapt.*, Johnsonbury, N. Y. 340
Holtz, D. F., *M. E.*, Cortland, Ohio, 372
Hunsberger, Jos. H., *Pres.*, Vineland, N. J. 332
Hunt, C. C., *M. E.*, Kiantone, N. Y. 340
Jackson, Wm. H., *Ref.*, Woodbridge, N. J. 332
Johnson, C. W., *Disc.*, Odanah, Wis. 450
Johnstone, John F., *Pres.*, Seymour, Conn. 138
Kempton, Austin F., *Bapt.*, Lunenburg, Mass. 250
Kirkland, Lee, *M. P.*, Fredonia, Kan. 208
Krook, Cornelius, *Meth.*, Pomona, Fla. 146
Ladd, Ammi S., *Meth.*, Wells, Me. 232
Lewis, A. G., *Chr.*, Moira, N. Y. 340
Lewis, G. E., *M. E.*, Frankfort, Mich. 274
Lynn, Phineas T., *Meth.*, Bethany, Cal. 106
Mack, Ovid F., *Meth.*, Beachmont, Mass. 258
Mage, Alex., *Pres.*, Springfield, Mass. 260
Martin, Thos., *Pres.*, Speer, Ill. 178
McColl, John, *Pres.*, Reed Corners, N. Y. 344
McDowell, Wm., Big Horn, Wyo. 456
McKean, F. L., *Pres.*, Dousman, Wis. 444
McPray, Ambrose G., *Meth.*, Francestown, N. H. 320
Merrithew, Frank, *U. B.*, Oto, Ia. 198
Messinger, A. L., *Evan.*, Lakeview, N. Y. 340
Metzger, Fraser, *Chr.*, Randolph, Vt. 424
Miles, Herbert A., *M. E.*, Cambridge, Vt. 422
Miller, C. D., *U. B.*, Clear Lake, Ia. 196, 200
Miller, David E., *Meth.*, Loudon, N. H. 322
Miller, John W., *Pres.*, Monroe, Ohio, 372
Moses, Walter, *Moravian*, Mounds, Ill. 174
Mott, Herbert J., *Friends*, Grant, Neb. 310
Mowry, John R., *Bapt.*, Garrison, N. D. 356
Noble, J. W., *Bapt.*, Big Rock, Mich. 268, 70, 8
Nyce, Benj. M., *Pres.*, Talladega, Ala. 100
Oldt, Maynard C., *M. E.*, Sherwood, Mich. 268
Orivitch, John F., *M. E.*, Jackson, Mich. 278
Palm, Wm. J., *Pres.*, Minneapolis, Minn. 292
Palmatier, Charles, *M. E.*, Delton, Mich. 276
Palmer, Paul, *U. B.*, Ithaca, Wis. 446
Pemberton, John, *Meth.*, Dodge Center, Minn. 286
Phelps, Geo. O., *Pres.*, Prospect, N. Y. 344
Phillips, Milton E., *M. E.*, Whitneyville, Conn. 142
Pilcher, Mossman, *Meth.*, Amboy, Ill. 178
Prigmore, Jos. D., *Pres.*, Ellsworth, Me. 224
Pugh, F. Walker, *Bapt.*, Sparta, Wis. 452
Rhodes, I. W., *M. E.*, Lake Ann, Mich. 270, 6
Roberts, Robert P., *U. B.*, Columbus Junction, Ia. 196
Roberts, Wm. N., *Meth.*, Duxbury, Vt. 420
Robinson, N. G., *M. E.*, Gosneyville, Ky. 216
Roop, Curtis G., Barnstead, N. H. 318
Rowan, Wm. L., *Meth.*, Collbran, Colo. 120
Ruch, Chas. E., *M. E.*, Unadilla, Neb. 312
Ryan, M. H., *M. E.*, Milton, Vt. 422
Schlotterbeck, C. A., *U. B.*, Hutchinson, Kan. 208
Scofield, Albert B., *Pres.*, E. Smithfield, Pa. 390
Seiler, Galen W., *Pres.*, Lawrence, Mich. 278
Shelton, Wm. A., *M. E.*, Columbia, Conn. 128
Sherijan, Gregory, *Pres.*, W. Barnstable, Mass. 236

Shields, Curtis E., *Pres.*, Hilo, T. H. 156
Silcox, Andrew, *Bapt.*, Pleasant View, Ken. 216
Simonton, J. M., *Pres.*, Jamesport, N. Y. 340
Slocum, Wm. E., *M. E.*, Salisbury, Vt. 426
Smith, Oscar S., *Meth.*, Malden, Mass. 250
Smith, Robert, *Meth.*, Boaz, Ill. 164
Smyth, Geo. H., *Pres.*, Holyoke, Mass. 248
Snyder, H. M., *M. E.*, Washougal, Wash. 432, 4, 8
Soderholm, Henry, *Sw. Cov.*, Centerville, Ia. 190
Spencer, David B., *Pres.*, River Falls, Wis. 452
Stone, Sidney, Faulkton, S. D. 402
Taylor, Chas. N., *Pres.*, Otsego, Mich. 280
Thompson, J. M., *Pres.*, Warsaw, Ill. 180
Thorpe, W. W., *Pres.*, Maine, N. Y. 340
Trousdale, C. M., *Pres.*, Manasquam, N. J. 330
Turner, S. D., *Meth.*, Brockton, Mass. 240
Vaughan, Jona., *R. D.*, Brooks, Me. 222, 4
Vaughan, Wm., *R. D.*, Belfast, Me. 220
Vernon, Howard, *Bapt.*, Chesterland, Ohio, 366
Walker, Henry, *Wes. Meth.*, Rutland, N. D. 360
Webb, Wm. H., *Pres.*, W. Springfield, Mass. 264
Wells, W. L., *M. P.*, N. Fairfield, Ohio, 372
Wikholm, M. N., *Sw. Cov.*, Upsala, Minn. 296
Wildey, John, *Pres.*, Antrim, N. H. 318
Williams, C. R., *Pres.*, Mt. Dora, Fla. 146, 8
Withrow, John L., *Pres.*, Boston, Mass. 238
Wolcott, W. H., *U. B.*, Allison, Ia. 188
Wolfe, B. Fay, *Meth.*, Tyngsboro, Mass. 262
Wood, H. J., *Meth.*, Franksville, Wis. 452
Wurtz, William, *U. B.*, Somerdale, Ohio, 374

NAMES OTHER THAN THOSE GIVEN IN PRECEDING LISTS.

Allen, Alice B., No. Windham, Conn. 136
Allen, F. L., St. Louis, Mo.
Baker, Albert S., Kailua, T. H.
Baker, Seward, Clarksville, Mich.
Barker, Percival H., Richmond, Ill. 178
Bear, E. Spotted, Oahe, S. D. 408
Beard, Clarence, *My.*, ———, Tex.
Berghoefer, Fritz, Kulm, N. D.
Bevan, Noah, Frostburg, Md. 234
Billings, Abbie, Stamford, Conn. 138
Bluecloud, John, Oahe, S. D. 404
Blueeye, Thos., Oahe, S. D. 400
Chase, Bernard L., Gilmanton, N. H. 242
Conway, James, Orange City, Fla. 146
Cox, R. J., Diamond, Ind. 182
Crane, H., Tuxedo, Md. 234
Davis, D. Webster, Crawford, Neb. 308
Day, Fred W., Gaysville, Vt. 420, 34
Dustin, Mabel J., E. Arlington, Vt. 418
Eastman, Harvey M., Temple, N. H. 326
Eaton, Samuel C., Sullivan, N. H. 326
Eckhardt, John H., Gackle, N. D. 356, 60
Eddy, Winnifred W., Charleston, Vt. 420
Evans, W. B. 6
Everts, Henry S., De Soto, Wis. 444
Every, Frank C., Chicago, Ill. 168
Ewen, Mrs. Isabel, So. Woodbury, Vt. 428
Flammer, Wm. J., Kent, Ohio, 370
Frasier, Charles, Oahe, S. D. 400
Frost, W. Jerome, Clare, Mich. 270
Gaeger, Edward J. 6
Garland, Ida M., Amherst, Me. 220
Gates, Albrow G., Canterbury, N. H. 318
Gay, Charles, Lanaii, T. H. 158
Gibson, Mrs. W. W., Sykesland, S. C. 398
Hadley, Mrs. Mary L., Marshfield, Vt. 422
Halliday, J. F., Greenville, Mich. 274
Harris, Waldo B., Seward, Ill. 178
Hartig, Lydia, Reynold's Bridge, Conn. 140
Hatt, Thos. B., North Anson, Me. 220
Heath, Jean E., Piermont, N. H. 324
Herdman, W. C., Revere, Mo. 300
Hodgdon, D. R., Pittston, Me. 228
Hoffman, Levi S., E. Providence, R. I. 394
Hoffman, Theodore, Tallman, N. Y. 346
Holford, David, Douglas, Alaska, 102
Hulbert, Geo. A., Nutley, N. J. 330
Humphrey, Geo. W., Brooklyn, N. Y. 356
Hyden, G. B., Blaine, Wash. 432
Jackson, A. D., Charleston, S. C. 398
Jones, Helen M., Cable, Wis. 444
Johnson, Jas. L., Sedgwick, Kan. 212
Kaeo, Chas. W. P., Kealakekua, T. H.
Kamoku, Job N., Hakalau, T. H. 156
Kellogg, Chas. P., North Carver, Mass. 242
Kellough, M. S., Massena, N. Y. 340
Kirk, Willard N., Chicago, Ill. 166
Lasher, Mrs. Caroline A., Lowell, Vt. 123
Lindquist, J. Albert, St. Louis, Mo. 302
Lockett, J. H., Chicago, Ill. 166
Loos, George, So. Milwaukee, Wis. 452
Maggs, William B., Osage City, Kan. 210
May, M. Howard, Murdo, S. D. 404
Mahi, Jos. K., Hanapepe, T. H. 156
Maldonado, Carmelo, Luquillo, Cuba. 396
Menneke, Wm., Oriska, N. D. 360
Meyer, Wm. H., Clackamas, Ore. 382
Molander, C. M., Crompton, R. I. 396
Nichols, Ralph, Wagner, S. D.
Olmstead, J. M., Short Falls, N. H. 320
Otto, William F., Curtis, Wis. 444
Peacock, Chas. R., New Ipswich, N. H. 324
Porter, Henry H., Rock Creek, O. 374
Powell, Henry A. W., Grand Bayou, La. 218
Price, John T., Los Angeles, Cal. 306
Prior, C. H., Naperville, Ill.
Profitt, White, City, Kan. 214
Rand, Ernest L., Brentwood, N. H. 318
Reeve, J. C., Garfield, Kan. 208
Robb, W. A., Beecher, Ill. 162
Roehrig, Otto, Ness City, Kan. 210
Roesch, Geo. W., Brookton, N. Y. 336
Santos, Manuel G., Makawao, T. H. 158
Sisson, Wm. R., Glen Spey, N. Y. 400
Smith, Robert L., Glen Spey, N. Y. 338
Spaulding, Wayland, Pelham, N. Y. 344
Spirey, G. M., Sellarsville, Ala. 148
Stanley, Grace E., Weston, Vt. 428
Steensma, Wm., Chassall, Mich. 270
Stewart, Chas. M., Plymouth, Ill. 180
Stewart, Wm., Leeman, Wis. 448
Stuart, Duncan, Oriskany Falls, N. Y. 344
Sylvester, J. W., Honolulu, T. H. 156
Temple, O. M., Pardeeville, Wis. 450
Totten, Geo. A., Adams, N. D. 354, 58
Tuttle, H. S., Alameda, Cal. 106
Van Haagen, H. C., Cambridge, Vt. 420
Waichter, A. F., Naponee, Neb. 312
Warren, Fred J., St. Johns, Ore. 384
White, D. W. K., Kaanapali, T. H. 102
Wood, M. W., Wichita, Kan. 214
Yamaguchi, Kinsaku, Honolulu, T. H. 156
Yellowhawk, Stephen, Oahe, S. D. 404

LEGAL CONSIDERATIONS.

SUBSTANCE OF REPORT OF THE COMMITTEE ON VESTED INTERESTS, ADOPTED BY THE GENERAL COUNCIL UPON RECOMMENDATION OF THE COMMITTEE OF SIXTY-THREE, BEFORE THE ADOPTION OF THE "ACT OF UNION."

Prepared by Hon. SIMEON E. BALDWIN, LL.D.,
Chairman of Committee on Vested Interests,
New Haven, Conn.

The organic union of three religious denominations, each with a full system of denominational agencies in active operation, does not necessarily imply either that one of these systems is to supersede the other or that a new one shall be devised to supersede them all. An analogous organization may be found in the United States, which is a union of states, each having a constitution of its own, and each with divisions of counties, cities and towns, having certain powers of local government under which titles may be vested according to the preference of municipal authorities.

The same principles which govern the co-ordination of political relations seem naturally applicable to the co-ordination in property interests and relations in case of this union of several religious bodies. Each has had its own polity. In substance and general purpose there is no difference; in detail there is a large difference. Under these respective polities large property interests have been vested in certain agencies for denominational purposes, but always to promote Christian worship and service, through the support and fellowship of Christian churches, each of which should have a large measure of power to manage its own affairs, and yet be in some degree subject to advice or control from representatives of other churches, or the denomination at large.

Under our union we adhere to these identical purposes, but we are not necessarily bound to carry them out for every church or every conference of churches by precisely the same methods, recognizing, however, that for any particular church or locality the majority in that church or locality must rule, so far as there is no departure from the main constitutional principle.

This general view leads to the following conclusions:

1. In the united body *existing titles, e. g.,* to church buildings, parsonages, cemeteries, etc., should remain precisely as they now are unless in some way defective. As to future acquisitions of real estate for such purposes, the title should be vested in such manner as they from whom the acquisitions come may prefer. If it is for a church building, the church should be described as belonging to the new united body.

2. The name adopted serves to indicate and emphasize the legal character and consequences of the union.

This consideration applies to all forms of denominational property. It makes the new body appear in its true light as an association of pre-existing churches, and through them of pre-existing denominations. No church is wiped out of existence. Nor is any denomination. A partnership has been constituted, but each partner maintains its separate identity, though now acting in all matters affecting its contribution to the common stock through the partnership.

3. It has been common in the management of moneyed corporations to have a *practical consolidation* of several corporations into or with another *without the legal extinction* of any of the former. Their properties may be transferred, but the organization of each is still maintained through an annual meeting of its shareholders at which directors are elected, by whom important action may be taken. The shareholders, desiring the benefit of the practical consolidation, naturally elect directors holding the same views.

In the absence of legislation to the contrary, there is no legal objection to such a practice. It is not likely that there will be any legislation, as there is none now, to hinder a union of different denominations for the better service of their common Lord.

None of the three denominations should now be formally extinguished so far as legal organization is concerned.

4. The general *missionary and other charitable organizations of each denomination should be preserved in legal existence.* There may be concentration of the home missionary work of the new body in a single corporation, while yet the old societies may continue in legal existence, each with its own board of management, but making use of such single corporation as its almoner or paymaster. So also of all charitable societies, colleges and other educational institutions. Funds would thus remain untouched, and bequests under wills already executed would be preserved.

5. The reclamation of *abandoned property* must be governed by the usages and paper title of the denomination holding such property. Provision should be made by the new body against the abandonment of any real estate acquired after the union has been effected.

6. *Annual conferences* should be *incorporated* under the law of the state or one of the states within which they are to meet, with power to hold real estate for religious purposes.

7. For the work of *practical administration* it would be desirable to concentrate the exercise of all functions in the new District Associations, Annual Conferences and General Council, assuming that these names are given instead of those hitherto used — such as consociations, local councils, state conferences, national council, district, annual or general conferences. Where these bodies hold property, they should be kept in existence until that is disposed of in a manner sanctioned by the rules of the denomination to which they belong.

N. B. The vote adopting the Act of Union referred to the foregoing report and declared that the two papers were "not legally inconsistent." Regarding these as parts of one scheme of organization, it follows, first, that no change will be wrought in the existing creeds or standards of faith of any denomination, or any church in any denomination. No new standard of dogmatic theology is established. Second, it will not disturb any invested interest in property, while yet it will so unite the forces of three denominations in common Christian service that there can be confidently expected both a great gain in efficiency and a great saving of expense.

BX7113 .C744 v.29
The Congregational year-book.
Princeton Theological Seminary-Speer Library
1 1012 00020 7573